

Florida

Long-term Economic
Forecast 2002

Volume 2 - State & Counties

David G. Lenze

August 2002



UNIVERSITY OF
FLORIDA

University of Florida

Charles E. Young, President

Warrington College of Business Administration

John Kraft, Dean

Bureau of Economic and Business Research

Stanley K. Smith, Director

Georgia S. Baldwin, Database Manager

Forecasting Program

Carol T. West, Program Director

David G. Lenze, Associate Program Director

Information and Publication Services

Susan S. Floyd, Program Director

Carol L. Griffen

Dorothy A. Evans

Bureau of Economic and Business Research

Warrington College of Business Administration

University of Florida

221 Matherly Hall

P. O. Box 117145

Gainesville, Florida 32611-7145

info@bebr.ufl.edu

<http://www.BEBR.ufl.edu>

Phone (352) 392-0171 FAX (352) 392-4739

Florida Long-term Economic Forecast 2002

Volume 2: State & Counties

ISBN 0-930885-85-6

Table of Contents

The Economic Outlook to 2015	5
The state outlook	5
The long-term outlook	6
County outlook	6

Tables

Forecast tables for Florida, counties and planning districts	9
County rankings	247

Appendices

Data appendix for counties and planning districts	259
Statistical discrepancies	497
Data dictionary	498
Notes	501
Definitions of areas and regions	502
Map of Florida	503

The Economic Outlook to 2015

David G. Lenze

Florida will post little growth in employment and sales in 2002. The mild recession of 2001 has been succeeded by a mild recovery in the first half of 2002. Although the economy should strengthen in the second half of the year, it won't be until 2003 before the major economic aggregates resume their customary growth. Over the longer term, the pace of job creation will slacken as Florida's population growth converges toward the lower national rate. Gathering momentum in the national economy in 2010 and 2011 is choked off by higher interest rates in 2012. An inflationary boom is averted at the cost of somewhat weaker than trend growth that year. This shows up as a mild "growth cycle" in Florida's construction sector.

The State Outlook

Florida did not lose any jobs in the recession of 2001 when the data are examined on an annual average basis (Figure 1). The state actually managed to eke out a gain of 118 thousand jobs, very close to our forecast of 124 thousand jobs. Just like the recovery from the 1990-91 recession, the current recovery is not generating large numbers of new jobs. We foresee a gain of only 120 thousand jobs in 2002 and most of these will be formed in the second half of the year. Growth accelerates next year to 169 thousand jobs, a gain that is still far below job growth in the mid to late 1990s when gains averaged 215 thousand per year.

Figure 1. - Employment growth
(change from previous year, in thousands of jobs)

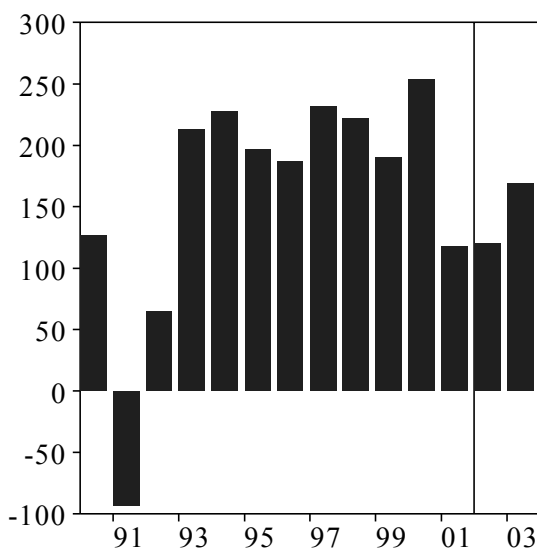

Florida's unemployment rate converged on the national rate in 2001. It averaged 0.3 percentage points less in the previous five years. We forecast that Florida will continue to match the national unemployment rate in 2002 and 2003. The U.S. rate rises to 6.0 percent in 2002 and then falls to 5.7 percent in 2003. Preliminary monthly data for 2002 seem to indicate that such a forecast may perhaps be too pessimistic for Florida and that it is possible that a stronger state economy could bring its unemployment rate a few tenths of a percentage point below the national rate as early as this year.

Population growth slowed in 2001 and will slow further this year. The state will add 289 thousand residents in 2002, the first time population growth has fallen below 300 thousand in five years. Population growth will be the same in 2003; the accelerating job growth in that year will not draw more in-migrants to the state until 2004.

The recession held real personal income growth to only 2.6 percent in 2001. As the recovery gathers strength, income growth accelerates to 3.3 percent in 2002 and 4.4 percent in 2003.

The robust housing sector continues to amaze observers and will perhaps propel starts in 2002 above the last year's already high level. We expect 169,500 units to be started. Eventually demographic reality must reassert itself in the marketplace. The forecast assumes this happens next year with starts plummeting to 144 thousand in 2003.

Real taxable sales barely registered an increase in 2001, increasing less than \$1 billion. Sales will increase \$2.5 billion in 2002 but not until next year will the gains resemble growth of the 1990s. Real taxable sales will grow nearly \$10 billion in 2003.

The Long-Term Outlook

From now until 2015, the strongest job growth in the state will occur in 2004—just over 200 thousand jobs. Growth slows over time as both population growth slows and an aging population begins to retire. During 2011-15 job growth averages only 107 thousand per year, a pace below that experienced in the recession of 2001. Florida's economy in 2011-15, however, remains healthy.

The vigorous job growth of 2004 leads to the biggest drop in the unemployment rate—to 5 percent—from its recessionary peak. Unemployment hovers at 5 percent of the civilian labor force for the next several years as steady economic growth provides just enough jobs for new entrants to the labor force. The national forecast used to drive the Florida forecast includes a mild growth cycle with a spurt of growth 2010-2011 followed by several weaker years. The spurt of growth drives Florida's unemployment to 4.1 percent briefly before it climbs back to 4.5 percent. This cycle is not strong enough to set record low unemployment rates as the surge in growth at the end of the 1990s did.

The peak year for population growth occurs in 2005 when the state adds 324 thousand residents. This peak is one year after the peak in job growth, reflecting the lagged relationship that has historically existed between population and job growth. After this peak, population growth dwindles nearly every year until falling to 253 thousand in 2015.

Real income growth averages nearly 4 percent per year over the long run (2001-15). Particularly strong growth occurs in 2004 (4.7 percent) and in 2011 (4.5 percent). Strong growth in the earlier year is part of the recovery from last year's recession. Strong growth in 2011 is due to the mild growth cycle in the national forecast.

In the long run, housing demand is fundamentally a matter of demographics. The forecasted slowdown in population growth, therefore, ought to translate into a slowdown in housing starts as well. To be sure, the demographic trend will be offset to some extent by demand for second homes and a rising need to replace old and obsolescent housing stock. However, instead of a gradual reduction in housing starts over the long term, starts fluctuate between 142 and 149 thousand over the forecast horizon with a brief surge to 162 thousand in 2011 (Figure 2). This surge is an artifact of the growth cycle built into the national forecast.

Real taxable sales will tend to track personal income growth from 2004 onwards but will also respond to the cyclical pattern in housing starts and the cost of financing consumer purchases on credit. Accordingly, after

growing by \$14.1 billion in 2011, real taxable sales growth slows to \$12.5 billion in 2012 under the combined influence of weaker income growth, fewer housing starts and higher interest rates. The slowdown is only temporary and real taxable sales growth accelerates in each subsequent year.

County Outlook

A convenient way to briefly summarize the economic outlook for Florida's sixty-seven counties is to group them by their economic bases. Five common and distinctive economic bases are tourism, retirement, mining and manufacturing, farming, and state government. Some of these economic groupings are also geographically similar. For instance, the mining and manufacturing counties (except for Brevard County) are all in north Florida. Most, but not all of Florida's counties, can be classified in one of these categories, some fit into more than one:

- The six counties with the largest shares of wages earned in *tourism*-related industries are Monroe, Nassau, Orange, Osceola, St. Johns, and Walton (tourism-related industries are listed in Table 19.75 of the *Florida Statistical Abstract*.)
- The ten counties with the largest shares of *retirees* (i.e., residents age 65 or more) are Charlotte, Citrus, Flagler, Hernando, Highlands, Indian River, Martin, Pasco, Sarasota, and Sumter.
- The eight counties with the largest shares of wages earned in *mining and manufacturing*

Figure 2. - Housing starts
(thousands)

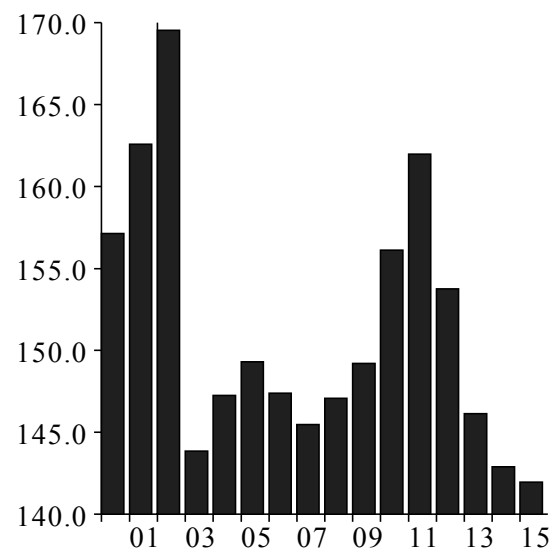

are Bradford, Brevard, Dixie, Hamilton, Madison, Putnam, Taylor, and Wakulla counties.

- The eight counties with the largest shares of *farm* earnings are De Soto, Gilchrist, Glades, Hardee, Hendry, Highlands, Lafayette, and Okeechobee.
- The ten counties with the largest shares of *state government* earnings are Baker, Bradford, Gadsden, Gilchrist, Gulf, Jackson, Leon, Liberty, Union, and Washington.

Despite relatively severe recent job losses, long-term employment growth will be fastest in counties with a large tourism base (Figure 3). Employment will grow 41 percent from 2000 to 2015 in these counties. The strong job performance, however, does not begin until 2003. Counties with a large retirement base also grow relatively fast over this period—32 percent. Unlike the tourist counties they did not lose jobs in last year’s recession. In fact, these counties performed far better than the other four groups.

Employment prospects are weakest for the mining and manufacturing counties. We forecast job growth of only 20 percent from 2000 to 2015. Job growth in farming counties (24 percent) will outpace that of the mining and manufacturing counties over the long-term. However, the farming counties, like the tourist counties, had relatively large job losses in the recent recession. Counties with large state government sectors will grow faster than the farming counties, but not as fast as the statewide average. Statewide job growth will average 30 percent but only 26 percent in counties with a large share of employment in state government.

Figure 3. - Employment growth rate from 2000 (percent)

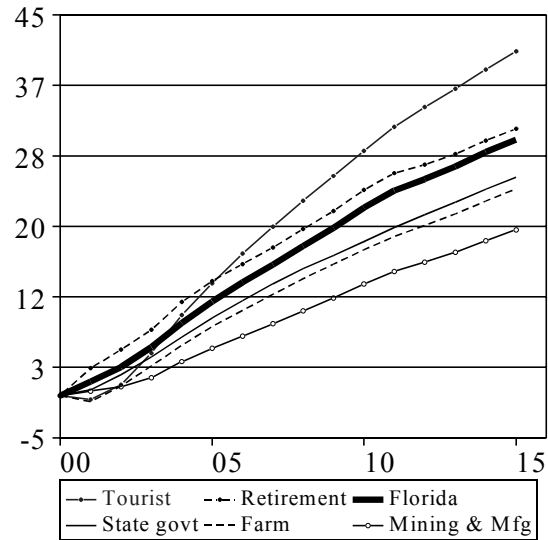

The Florida Long-Term Economic Forecast is based on a set of econometric models estimated by the Bureau of Economic and Business Research at the University of Florida and a national forecast purchased from DRI-WEFA. The employment totals for the state and counties are consistent with the Agency for Workforce Innovation’s Florida Industry and Occupation Employment Projections 2000-2010.

Forecast tables

Long-term forecast for Florida

1998 1999 2000 2001 2002 2003

Labor market (thousands, except as noted)

Nonagricultural wage and salary jobs	6,636.5	6,827.0	7,080.6	7,198.6	7,318.7	7,488.0
change from previous year	222.1	190.5	253.6	118.1	120.1	169.4
percent change (%)	3.5	2.9	3.7	1.7	1.7	2.3
Unemployment rate (%)	4.3	3.9	3.6	4.8	6.0	5.7

Personal income

Personal income (millions of dollars)	405,146	419,096	445,740	467,189	488,883	520,438
change from previous year (millions of dollars)	27,473	13,950	26,644	21,449	21,694	31,555
percent change (%)	7.3	3.4	6.4	4.8	4.6	6.5
Real personal income (millions of 97 dollars)	392,568	400,463	416,441	427,233	441,332	460,942
change from previous year (millions of 97 dollars)	22,110	7,895	15,978	10,791	14,100	19,609
percent change (%)	6.0	2.0	4.0	2.6	3.3	4.4
Real per capita income (97 dollars)	25,628	25,538	25,915	26,051	26,444	27,150
change from previous year (97 dollars)	949	-90	377	136	393	706
percent change (%)	3.8	-0.4	1.5	0.5	1.5	2.7

Sales

Taxable sales (millions of dollars)	209,861	228,405	244,258	247,600	248,168	261,979
change from previous year (millions of dollars)	13,536	18,543	15,853	3,342	568	13,811
percent change (%)	6.9	8.8	6.9	1.4	0.2	5.6
Real taxable sales (millions of 97 dollars)	209,514	226,172	236,654	237,565	240,065	249,627
change from previous year (millions of 97 dollars)	14,611	16,658	10,482	911	2,500	9,562
percent change (%)	7.5	8.0	4.6	0.4	1.1	4.0

Housing and real construction contracts (thousands of units, except as noted)

Total housing starts	138.1	150.5	157.1	162.6	169.5	143.9
Single-family	97.9	104.2	108.2	114.4	124.6	108.0
Multifamily	40.2	46.3	48.9	48.1	44.9	35.8
Total housing stock	7,061.3	7,204.2	7,337.4	7,482.3	7,635.1	7,786.7
Single-family and multifamily	6,186.4	6,325.6	6,459.6	6,600.8	6,742.0	6,883.2
Mobile homes	874.9	878.5	877.8	881.4	893.0	903.4
Total construction contracts (index, 1986-88=100)	110.9	120.2	125.3	133.7	127.6	115.5
percent change (%)	11.3	8.4	4.2	6.7	-4.6	-9.5
Nonbuilding (index, 1986-88=100)	124.3	126.4	151.9	214.0	139.8	136.6
percent change (%)	-7.0	1.7	20.2	40.9	-34.7	-2.3
Nonresidential building (index, 1986-88=100)	115.9	133.1	126.3	115.6	121.1	118.1
percent change (%)	14.4	14.9	-5.0	-8.5	4.7	-2.5
Residential building (index, 1986-88=100)	105.5	111.7	119.4	128.2	128.8	109.9
percent change (%)	14.7	5.9	6.8	7.3	0.5	-14.7

July 1 demographics (thousands, except as noted)

Permanent residents	15,317.9	15,680.8	16,069.4	16,399.7	16,689.0	16,977.9
change from previous year	306.5	362.9	388.7	330.3	289.3	288.9
percent change (%)	2.0	2.4	2.5	2.1	1.8	1.7
Households	6,074.9	6,218.8	6,372.7	6,510.8	6,662.7	6,778.5
change from previous year	122.2	143.9	154.0	138.1	151.9	115.8
percent change (%)	2.1	2.4	2.5	2.2	2.3	1.7

See data appendix for earlier years and additional detail.

Long-term forecast for Florida (continued)

	2004	2005	2006	2007	2008	2009
Labor market (thousands, except as noted)						
Nonagricultural wage and salary jobs	7,689.4	7,868.4	8,029.3	8,179.7	8,333.6	8,486.7
change from previous year	201.3	179.0	160.9	150.4	154.0	153.1
percent change (%)	2.7	2.3	2.0	1.9	1.9	1.8
Unemployment rate (%)	5.1	5.0	5.0	5.0	4.9	4.7

Personal income

Personal income (millions of dollars)	556,472	589,316	623,928	659,091	697,482	739,580
change from previous year (millions of dollars)	36,034	32,844	34,612	35,163	38,391	42,098
percent change (%)	6.9	5.9	5.9	5.6	5.8	6.0
Real personal income (millions of 97 dollars)	482,650	500,520	519,262	537,352	557,100	578,639
change from previous year (millions of 97 dollars)	21,708	17,870	18,742	18,090	19,748	21,539
percent change (%)	4.7	3.7	3.7	3.5	3.7	3.9
Real per capita income (97 dollars)	27,910	28,412	28,962	29,481	30,091	30,788
change from previous year (97 dollars)	760	502	550	519	610	697
percent change (%)	2.8	1.8	1.9	1.8	2.1	2.3

Sales

Taxable sales (millions of dollars)	278,857	293,921	308,450	323,131	339,381	357,794
change from previous year (millions of dollars)	16,878	15,065	14,529	14,681	16,250	18,412
percent change (%)	6.4	5.4	4.9	4.8	5.0	5.4
Real taxable sales (millions of 97 dollars)	261,818	272,043	281,728	291,200	301,688	313,668
change from previous year (millions of 97 dollars)	12,191	10,225	9,684	9,472	10,488	11,980
percent change (%)	4.9	3.9	3.6	3.4	3.6	4.0

Housing and real construction contracts (thousands of units, except as noted)

Total housing starts	147.3	149.3	147.4	145.5	147.1	149.2
Single-family	108.5	108.8	107.3	105.7	106.4	107.3
Multifamily	38.8	40.5	40.1	39.8	40.7	41.9
Total housing stock	7,938.0	8,088.6	8,243.6	8,398.3	8,552.5	8,706.9
Single-family and multifamily	7,024.4	7,165.6	7,310.1	7,454.5	7,599.0	7,743.5
Mobile homes	913.6	922.9	933.5	943.8	953.5	963.4
Total construction contracts (index, 1986-88=100)	119.4	122.9	124.6	126.9	131.8	137.8
percent change (%)	3.4	2.9	1.4	1.8	3.9	4.5
Nonbuilding (index, 1986-88=100)	140.2	143.6	145.8	149.2	153.3	157.6
percent change (%)	2.7	2.4	1.5	2.3	2.8	2.8
Nonresidential building (index, 1986-88=100)	121.7	126.2	129.7	134.5	141.4	149.3
percent change (%)	3.1	3.7	2.8	3.7	5.1	5.6
Residential building (index, 1986-88=100)	114.1	117.0	117.5	118.2	122.2	127.3
percent change (%)	3.8	2.5	0.4	0.6	3.4	4.2

July 1 demographics (thousands, except as noted)

Permanent residents	17,292.9	17,616.4	17,928.9	18,227.2	18,514.0	18,794.4
change from previous year	315.0	323.6	312.5	298.3	286.8	280.4
percent change (%)	1.9	1.9	1.8	1.7	1.6	1.5
Households	6,926.2	7,050.8	7,196.8	7,340.7	7,465.3	7,611.2
change from previous year	147.7	124.7	146.0	143.9	124.7	145.9
percent change (%)	2.2	1.8	2.1	2.0	1.7	2.0

See data appendix for earlier years and additional detail.

Long-term forecast for Florida (continued)

	2010	2011	2012	2013	2014	2015
Labor market (thousands, except as noted)						
Nonagricultural wage and salary jobs	8,653.2	8,796.6	8,892.5	8,999.2	9,120.6	9,223.9
change from previous year	166.6	143.4	95.8	106.7	121.4	103.3
percent change (%)	2.0	1.7	1.1	1.2	1.3	1.1
Unemployment rate (%)	4.3	4.1	4.4	4.5	4.5	4.5

Personal income

Personal income (millions of dollars)	785,792	840,015	893,824	950,037	1,011,539	1,077,410
change from previous year (millions of dollars)	46,212	54,223	53,809	56,213	61,502	65,870
percent change (%)	6.2	6.9	6.4	6.3	6.5	6.5
Real personal income (millions of 97 dollars)	601,854	628,754	652,990	677,065	702,130	727,643
change from previous year (millions of 97 dollars)	23,215	26,900	24,236	24,075	25,064	25,514
percent change (%)	4.0	4.5	3.9	3.7	3.7	3.6
Real per capita income (97 dollars)	31,551	32,484	33,274	34,055	34,869	35,689
change from previous year (97 dollars)	763	933	790	781	814	820
percent change (%)	2.5	3.0	2.4	2.3	2.4	2.4

Sales

Taxable sales (millions of dollars)	378,838	401,854	423,637	448,016	474,674	502,817
change from previous year (millions of dollars)	21,044	23,017	21,783	24,378	26,658	28,143
percent change (%)	5.9	6.1	5.4	5.8	6.0	5.9
Real taxable sales (millions of 97 dollars)	327,228	341,413	353,918	367,522	381,624	395,838
change from previous year (millions of 97 dollars)	13,559	14,185	12,505	13,604	14,102	14,214
percent change (%)	4.3	4.3	3.7	3.8	3.8	3.7

Housing and real construction contracts (thousands of units, except as noted)

Total housing starts	156.1	162.0	153.7	146.1	142.9	142.0
Single-family	111.1	114.5	108.4	101.6	97.8	96.7
Multifamily	45.0	47.5	45.3	44.5	45.0	45.3
Total housing stock	8,861.1	9,013.4	9,165.4	9,317.0	9,468.8	9,620.6
Single-family and multifamily	7,887.9	8,030.4	8,172.8	8,315.3	8,457.7	8,600.2
Mobile homes	973.2	983.0	992.6	1,001.7	1,011.1	1,020.4
Total construction contracts (index, 1986-88=100)	147.5	157.7	158.9	159.1	162.2	167.2
percent change (%)	7.1	6.9	0.8	0.2	1.9	3.1
Nonbuilding (index, 1986-88=100)	163.3	169.5	174.1	176.7	180.5	185.0
percent change (%)	3.6	3.8	2.7	1.5	2.1	2.5
Nonresidential building (index, 1986-88=100)	159.9	172.0	180.1	185.4	191.9	199.7
percent change (%)	7.1	7.5	4.7	2.9	3.5	4.1
Residential building (index, 1986-88=100)	137.3	147.3	143.9	140.8	141.8	145.3
percent change (%)	7.9	7.2	-2.3	-2.1	0.7	2.4

July 1 demographics (thousands, except as noted)

Permanent residents	19,075.6	19,355.8	19,624.7	19,881.7	20,136.0	20,388.6
change from previous year	281.2	280.3	268.9	257.0	254.3	252.6
percent change (%)	1.5	1.5	1.4	1.3	1.3	1.3
Households	7,762.2	7,907.9	8,051.0	8,175.9	8,317.0	8,459.6
change from previous year	151.0	145.7	143.1	124.9	141.0	142.6
percent change (%)	2.0	1.9	1.8	1.6	1.7	1.7

See data appendix for earlier years and additional detail.

Long-term forecast for Alachua County

	1998	1999	2000	2001	2002	2003
Labor market (thousands, except as noted)						
Nonagricultural wage and salary jobs	114.7	117.2	121.1	122.2	123.1	125.2
change from previous year	3.1	2.6	3.9	1.1	0.8	2.1
percent change (%)	2.7	2.2	3.3	0.9	0.7	1.7
Unemployment rate (%)	2.5	2.1	1.9	2.6	3.0	3.0

Personal income

Personal income (millions of dollars)	4,938	5,063	5,347	5,629	5,922	6,300
change from previous year (millions of dollars)	332	124	284	283	293	378
percent change (%)	7.2	2.5	5.6	5.3	5.2	6.4
Real personal income (millions of 97 dollars)	4,785	4,838	4,995	5,148	5,346	5,580
change from previous year (millions of 97 dollars)	267	53	158	153	198	234
percent change (%)	5.9	1.1	3.3	3.1	3.8	4.4
Real per capita income (97 dollars)	22,958	22,674	22,789	23,026	23,622	24,345
change from previous year (97 dollars)	951	-284	115	237	596	723
percent change (%)	4.3	-1.2	0.5	1.0	2.6	3.1

Sales

Taxable sales (millions of dollars)	2,246	2,435	2,586	2,659	2,701	2,882
change from previous year (millions of dollars)	7	189	151	73	42	181
percent change (%)	0.3	8.4	6.2	2.8	1.6	6.7
Real taxable sales (millions of 97 dollars)	2,242	2,411	2,505	2,551	2,613	2,746
change from previous year (millions of 97 dollars)	19	169	94	46	62	133
percent change (%)	0.9	7.5	3.9	1.8	2.4	5.1

Housing and real construction contracts (thousands of units, except as noted)

Total housing starts	2.1	2.3	2.1	2.3	2.0	1.5
Single-family	1.1	1.2	1.1	1.1	1.1	0.8
Multifamily	1.0	1.1	1.0	1.2	0.9	0.7
Total housing stock	93.2	94.6	95.4	96.5	98.1	99.7
Single-family and multifamily	81.8	83.0	84.4	86.0	87.5	89.0
Mobile homes	11.4	11.6	10.9	10.5	10.6	10.7
Total construction contracts (index, 1986-88=100)	120.4	196.6	166.0	148.5	149.4	130.9
percent change (%)	-12.8	63.3	-15.6	-10.5	0.6	-12.3
Nonbuilding (index, 1986-88=100)	176.4	88.6	234.7	141.4	193.3	190.5
percent change (%)	109.7	-49.8	164.9	-39.8	36.8	-1.5
Nonresidential building (index, 1986-88=100)	80.9	177.7	119.5	118.6	120.9	111.4
percent change (%)	-31.3	119.7	-32.7	-0.8	1.9	-7.8
Residential building (index, 1986-88=100)	151.2	253.5	201.3	187.3	170.5	136.2
percent change (%)	-15.8	67.7	-20.6	-6.9	-9.0	-20.1

July 1 demographics (thousands, except as noted)

Permanent residents	208.4	213.4	219.2	223.6	226.3	229.2
change from previous year	3.1	4.9	5.8	4.4	2.7	2.9
percent change (%)	1.5	2.4	2.7	2.0	1.2	1.3
Households	83.3	85.4	88.0	90.1	91.2	92.1
change from previous year	1.5	2.1	2.6	2.1	1.1	1.0
percent change (%)	1.8	2.6	3.0	2.3	1.2	1.0

See data appendix for earlier years and additional detail.

Long-term forecast for Alachua County (continued)

	2004	2005	2006	2007	2008	2009
Labor market (thousands, except as noted)						
Nonagricultural wage and salary jobs	128.0	130.6	133.1	135.4	137.7	139.8
change from previous year	2.8	2.7	2.5	2.3	2.2	2.1
percent change (%)	2.2	2.1	1.9	1.8	1.7	1.6
Unemployment rate (%)	2.8	2.7	2.8	2.8	2.7	2.6
Personal income						
Personal income (millions of dollars)	6,706	7,097	7,524	7,960	8,409	8,896
change from previous year (millions of dollars)	406	392	427	436	450	487
percent change (%)	6.4	5.8	6.0	5.8	5.7	5.8
Real personal income (millions of 97 dollars)	5,816	6,028	6,262	6,489	6,717	6,960
change from previous year (millions of 97 dollars)	236	212	234	228	227	244
percent change (%)	4.2	3.6	3.9	3.6	3.5	3.6
Real per capita income (97 dollars)	25,000	25,514	26,119	26,696	27,271	27,906
change from previous year (97 dollars)	655	514	605	577	575	635
percent change (%)	2.7	2.1	2.4	2.2	2.2	2.3
Sales						
Taxable sales (millions of dollars)	3,082	3,259	3,439	3,617	3,797	3,993
change from previous year (millions of dollars)	200	177	180	179	179	197
percent change (%)	6.9	5.8	5.5	5.2	5.0	5.2
Real taxable sales (millions of 97 dollars)	2,894	3,017	3,141	3,260	3,375	3,501
change from previous year (millions of 97 dollars)	148	123	124	119	115	126
percent change (%)	5.4	4.2	4.1	3.8	3.5	3.7
Housing and real construction contracts (thousands of units, except as noted)						
Total housing starts	1.6	1.6	1.6	1.6	1.6	1.6
Single-family	0.9	0.9	0.9	0.9	0.9	0.9
Multifamily	0.7	0.7	0.7	0.7	0.7	0.7
Total housing stock	101.3	103.0	104.5	106.0	107.5	109.0
Single-family and multifamily	90.5	92.1	93.5	94.9	96.3	97.8
Mobile homes	10.8	10.9	11.0	11.1	11.1	11.2
Total construction contracts (index, 1986-88=100)	137.6	144.6	148.2	153.6	160.0	167.1
percent change (%)	5.1	5.1	2.5	3.7	4.2	4.4
Nonbuilding (index, 1986-88=100)	195.4	200.9	204.3	210.1	216.1	221.9
percent change (%)	2.6	2.8	1.7	2.8	2.9	2.7
Nonresidential building (index, 1986-88=100)	115.2	120.8	125.0	130.6	137.6	145.4
percent change (%)	3.4	4.9	3.4	4.5	5.3	5.7
Residential building (index, 1986-88=100)	147.1	156.1	159.0	164.0	169.9	176.5
percent change (%)	8.0	6.1	1.9	3.2	3.6	3.9
July 1 demographics (thousands, except as noted)						
Permanent residents	232.6	236.3	239.7	243.1	246.3	249.4
change from previous year	3.5	3.6	3.5	3.3	3.2	3.1
percent change (%)	1.5	1.6	1.5	1.4	1.3	1.3
Households	93.6	94.7	96.2	97.7	98.8	100.4
change from previous year	1.5	1.1	1.5	1.5	1.1	1.5
percent change (%)	1.6	1.2	1.6	1.5	1.1	1.6

See data appendix for earlier years and additional detail.

Long-term forecast for Alachua County (continued)

	2010	2011	2012	2013	2014	2015
Labor market (thousands, except as noted)						
Nonagricultural wage and salary jobs	142.0	143.8	145.1	146.3	147.7	148.9
change from previous year	2.2	1.9	1.3	1.2	1.3	1.2
percent change (%)	1.5	1.3	0.9	0.9	0.9	0.8
Unemployment rate (%)	2.5	2.4	2.5	2.5	2.5	2.5

Personal income

Personal income (millions of dollars)	9,418	10,033	10,607	11,212	11,869	12,574
change from previous year (millions of dollars)	522	615	573	605	657	705
percent change (%)	5.9	6.5	5.7	5.7	5.9	5.9
Real personal income (millions of 97 dollars)	7,214	7,510	7,749	7,990	8,239	8,492
change from previous year (millions of 97 dollars)	253	296	239	242	248	254
percent change (%)	3.6	4.1	3.2	3.1	3.1	3.1
Real per capita income (97 dollars)	28,567	29,400	30,042	30,706	31,384	32,081
change from previous year (97 dollars)	661	833	642	664	678	697
percent change (%)	2.4	2.9	2.2	2.2	2.2	2.2

Sales

Taxable sales (millions of dollars)	4,208	4,452	4,670	4,911	5,171	5,446
change from previous year (millions of dollars)	214	244	218	241	260	275
percent change (%)	5.4	5.8	4.9	5.2	5.3	5.3
Real taxable sales (millions of 97 dollars)	3,634	3,782	3,901	4,028	4,157	4,287
change from previous year (millions of 97 dollars)	134	148	119	127	129	130
percent change (%)	3.8	4.1	3.1	3.3	3.2	3.1

Housing and real construction contracts (thousands of units, except as noted)

Total housing starts	1.7	1.7	1.6	1.5	1.5	1.5
Single-family	1.0	1.0	0.9	0.9	0.9	0.9
Multifamily	0.7	0.7	0.7	0.6	0.6	0.6
Total housing stock	110.4	112.0	113.5	115.0	116.6	118.1
Single-family and multifamily	99.2	100.7	102.1	103.6	105.1	106.6
Mobile homes	11.3	11.3	11.4	11.4	11.5	11.5
Total construction contracts (index, 1986-88=100)	176.7	187.0	190.1	192.6	198.1	206.2
percent change (%)	5.8	5.8	1.7	1.3	2.9	4.1
Nonbuilding (index, 1986-88=100)	228.6	236.5	244.4	249.4	255.6	263.2
percent change (%)	3.0	3.4	3.4	2.0	2.5	2.9
Nonresidential building (index, 1986-88=100)	155.1	165.8	172.8	177.8	184.2	192.5
percent change (%)	6.7	6.9	4.2	2.9	3.6	4.5
Residential building (index, 1986-88=100)	187.0	197.5	194.4	193.0	197.1	205.2
percent change (%)	6.0	5.6	-1.6	-0.7	2.1	4.1

July 1 demographics (thousands, except as noted)

Permanent residents	252.5	255.4	257.9	260.2	262.5	264.7
change from previous year	3.1	2.9	2.5	2.3	2.3	2.2
percent change (%)	1.2	1.2	1.0	0.9	0.9	0.8
Households	102.0	103.6	105.1	106.1	107.5	109.0
change from previous year	1.6	1.6	1.5	1.0	1.5	1.5
percent change (%)	1.6	1.6	1.4	1.0	1.4	1.4

See data appendix for earlier years and additional detail.

Long-term forecast for Baker County

	1998	1999	2000	2001	2002	2003
Labor market (thousands, except as noted)						
Nonagricultural wage and salary jobs	5.3	5.3	5.6	5.3	5.8	5.9
change from previous year	0.2	0.1	0.3	-0.3	0.4	0.1
percent change (%)	3.0	1.0	4.7	-4.6	8.2	1.6
Unemployment rate (%)	3.8	3.3	2.9	4.5	5.0	5.7

Personal income

Personal income (millions of dollars)	381	395	425	430	470	497
change from previous year (millions of dollars)	22	14	31	4	40	27
percent change (%)	6.1	3.6	7.7	1.0	9.3	5.8
Real personal income (millions of 97 dollars)	369	377	397	393	424	440
change from previous year (millions of 97 dollars)	17	8	20	-4	31	16
percent change (%)	4.8	2.2	5.3	-1.1	7.9	3.8
Real per capita income (97 dollars)	17,697	17,546	17,790	17,353	18,431	18,787
change from previous year (97 dollars)	750	-151	244	-437	1,078	356
percent change (%)	4.4	-0.9	1.4	-2.5	6.2	1.9

Sales

Taxable sales (millions of dollars)	91	100	104	110	114	116
change from previous year (millions of dollars)	1	8	5	6	4	2
percent change (%)	1.6	9.2	4.8	5.3	3.3	1.8
Real taxable sales (millions of 97 dollars)	91	99	101	106	110	110
change from previous year (millions of 97 dollars)	2	8	3	4	4	0
percent change (%)	2.2	8.3	2.6	4.3	4.1	0.3

Housing and real construction contracts (thousands of units, except as noted)

Total housing starts	0.1	0.1	0.1	0.1	0.1	0.1
Single-family	0.1	0.1	0.1	0.1	0.1	0.1
Multifamily	0.0	0.0	0.0	0.0	0.0	0.0
Total housing stock	7.2	7.4	7.6	7.8	7.9	8.0
Single-family and multifamily	3.9	4.0	4.1	4.2	4.3	4.3
Mobile homes	3.3	3.4	3.5	3.6	3.6	3.7
Total construction contracts (index, 1986-88=100)	48.6	128.7	176.0	312.6	187.7	147.2
percent change (%)	11.9	164.8	36.7	77.6	-40.0	-21.6
Nonbuilding (index, 1986-88=100)	5.2	152.8	44.6	115.3	106.9	109.1
percent change (%)	-70.0	2,831.2	-70.8	158.7	-7.3	2.0
Nonresidential building (index, 1986-88=100)	37.6	120.4	346.8	717.9	245.3	192.6
percent change (%)	165.0	220.4	188.1	107.0	-65.8	-21.5
Residential building (index, 1986-88=100)	95.2	112.8	176.2	210.2	220.5	150.0
percent change (%)	9.4	18.5	56.2	19.3	4.9	-31.9

July 1 demographics (thousands, except as noted)

Permanent residents	20.9	21.5	22.3	22.6	23.0	23.4
change from previous year	0.1	0.6	0.8	0.3	0.4	0.4
percent change (%)	0.3	3.0	3.9	1.4	1.6	1.9
Households	6.6	6.8	7.1	7.2	7.3	7.4
change from previous year	0.2	0.2	0.3	0.1	0.1	0.1
percent change (%)	2.7	3.1	3.7	1.8	1.4	1.8

See data appendix for earlier years and additional detail.

Long-term forecast for Baker County (continued)

	2004	2005	2006	2007	2008	2009
Labor market (thousands, except as noted)						
Nonagricultural wage and salary jobs	6.0	6.1	6.1	6.2	6.3	6.3
change from previous year	0.1	0.1	0.1	0.1	0.1	0.1
percent change (%)	2.0	1.5	1.1	1.1	1.2	1.1
Unemployment rate (%)	5.1	4.9	4.9	4.9	4.7	4.5
Personal income						
Personal income (millions of dollars)	526	552	580	610	643	678
change from previous year (millions of dollars)	29	27	28	30	33	36
percent change (%)	5.8	5.1	5.0	5.1	5.4	5.5
Real personal income (millions of 97 dollars)	456	469	483	497	513	531
change from previous year (millions of 97 dollars)	16	13	14	14	16	17
percent change (%)	3.6	2.9	2.9	3.0	3.2	3.4
Real per capita income (97 dollars)	19,123	19,357	19,629	19,932	20,307	20,728
change from previous year (97 dollars)	336	234	272	303	375	421
percent change (%)	1.8	1.2	1.4	1.5	1.9	2.1
Sales						
Taxable sales (millions of dollars)	122	126	129	133	139	144
change from previous year (millions of dollars)	6	4	3	4	5	6
percent change (%)	5.4	3.4	2.7	3.1	3.8	4.1
Real taxable sales (millions of 97 dollars)	114	117	118	120	123	126
change from previous year (millions of 97 dollars)	4	2	2	2	3	3
percent change (%)	3.8	1.9	1.4	1.7	2.4	2.7
Housing and real construction contracts (thousands of units, except as noted)						
Total housing starts	0.1	0.1	0.1	0.1	0.1	0.1
Single-family	0.1	0.1	0.1	0.1	0.1	0.1
Multifamily	0.0	0.0	0.0	0.0	0.0	0.0
Total housing stock	8.2	8.3	8.4	8.6	8.7	8.8
Single-family and multifamily	4.4	4.4	4.5	4.6	4.7	4.8
Mobile homes	3.8	3.8	3.9	3.9	4.0	4.0
Total construction contracts (index, 1986-88=100)	131.3	111.3	112.3	112.1	113.2	114.3
percent change (%)	-10.8	-15.2	0.9	-0.2	1.0	1.0
Nonbuilding (index, 1986-88=100)	111.1	113.1	114.9	116.7	118.3	120.0
percent change (%)	1.9	1.7	1.6	1.5	1.4	1.4
Nonresidential building (index, 1986-88=100)	137.5	79.5	82.4	84.6	87.2	90.3
percent change (%)	-28.6	-42.2	3.7	2.6	3.1	3.6
Residential building (index, 1986-88=100)	145.0	131.7	130.7	127.1	126.6	125.8
percent change (%)	-3.3	-9.2	-0.8	-2.8	-0.4	-0.6
July 1 demographics (thousands, except as noted)						
Permanent residents	23.8	24.2	24.6	24.9	25.3	25.6
change from previous year	0.4	0.4	0.4	0.3	0.3	0.3
percent change (%)	1.8	1.6	1.5	1.4	1.3	1.3
Households	7.6	7.7	7.8	7.9	8.1	8.2
change from previous year	0.1	0.1	0.1	0.1	0.1	0.1
percent change (%)	2.0	1.4	1.7	1.7	1.3	1.7

See data appendix for earlier years and additional detail.

Long-term forecast for Baker County (continued)

	2010	2011	2012	2013	2014	2015
Labor market (thousands, except as noted)						
Nonagricultural wage and salary jobs	6.4	6.5	6.5	6.6	6.6	6.7
change from previous year	0.1	0.1	0.0	0.0	0.1	0.0
percent change (%)	1.3	1.0	0.5	0.6	0.8	0.7
Unemployment rate (%)	4.1	3.9	4.0	4.1	4.0	4.0

Personal income

Personal income (millions of dollars)	717	760	804	851	902	957
change from previous year (millions of dollars)	39	43	44	47	52	55
percent change (%)	5.8	6.0	5.8	5.8	6.1	6.1
Real personal income (millions of 97 dollars)	549	569	587	606	626	647
change from previous year (millions of 97 dollars)	19	20	19	19	20	20
percent change (%)	3.5	3.6	3.3	3.2	3.3	3.3
Real per capita income (97 dollars)	21,199	21,704	22,184	22,678	23,211	23,768
change from previous year (97 dollars)	471	505	480	494	533	557
percent change (%)	2.3	2.4	2.2	2.2	2.4	2.4

Sales

Taxable sales (millions of dollars)	152	159	164	170	178	186
change from previous year (millions of dollars)	7	7	5	6	8	8
percent change (%)	5.1	4.9	3.0	3.7	4.7	4.6
Real taxable sales (millions of 97 dollars)	131	135	137	139	143	146
change from previous year (millions of 97 dollars)	4	4	2	2	4	3
percent change (%)	3.5	3.2	1.3	1.8	2.6	2.4

Housing and real construction contracts (thousands of units, except as noted)

Total housing starts	0.1	0.1	0.1	0.1	0.1	0.1
Single-family	0.1	0.1	0.1	0.1	0.1	0.1
Multifamily	0.0	0.0	0.0	0.0	0.0	0.0
Total housing stock	9.0	9.1	9.2	9.4	9.5	9.6
Single-family and multifamily	4.9	5.0	5.1	5.2	5.3	5.4
Mobile homes	4.1	4.1	4.1	4.2	4.2	4.2
Total construction contracts (index, 1986-88=100)	116.2	118.8	120.0	120.1	119.8	119.7
percent change (%)	1.7	2.2	1.0	0.0	-0.2	-0.1
Nonbuilding (index, 1986-88=100)	121.6	123.1	124.4	125.7	126.9	128.1
percent change (%)	1.3	1.2	1.1	1.0	1.0	0.9
Nonresidential building (index, 1986-88=100)	93.1	96.4	99.5	102.4	105.2	107.7
percent change (%)	3.1	3.6	3.3	2.9	2.7	2.4
Residential building (index, 1986-88=100)	127.5	130.4	130.3	127.2	123.5	120.5
percent change (%)	1.3	2.3	-0.1	-2.3	-3.0	-2.4

July 1 demographics (thousands, except as noted)

Permanent residents	25.9	26.2	26.5	26.7	27.0	27.2
change from previous year	0.3	0.3	0.3	0.3	0.2	0.2
percent change (%)	1.2	1.2	1.0	0.9	0.9	0.8
Households	8.3	8.5	8.6	8.7	8.8	9.0
change from previous year	0.1	0.1	0.1	0.1	0.1	0.1
percent change (%)	1.7	1.7	1.6	1.1	1.5	1.5

See data appendix for earlier years and additional detail.

Long-term forecast for Bay County

	1998	1999	2000	2001	2002	2003
Labor market (thousands, except as noted)						
Nonagricultural wage and salary jobs	62.2	62.8	63.0	63.8	64.4	66.0
change from previous year	1.2	0.6	0.2	0.8	0.7	1.5
percent change (%)	1.9	0.9	0.4	1.2	1.0	2.4
Unemployment rate (%)	6.6	6.1	5.8	6.0	6.8	6.8

Personal income

Personal income (millions of dollars)	3,274	3,345	3,483	3,708	3,897	4,153
change from previous year (millions of dollars)	149	70	138	226	189	256
percent change (%)	4.8	2.1	4.1	6.5	5.1	6.6
Real personal income (millions of 97 dollars)	3,173	3,196	3,254	3,391	3,518	3,679
change from previous year (millions of 97 dollars)	107	23	58	138	127	160
percent change (%)	3.5	0.7	1.8	4.2	3.8	4.6
Real per capita income (97 dollars)	21,936	21,737	21,875	22,495	23,072	23,837
change from previous year (97 dollars)	321	-199	138	620	577	765
percent change (%)	1.5	-0.9	0.6	2.8	2.6	3.3

Sales

Taxable sales (millions of dollars)	2,021	2,164	2,231	2,267	2,288	2,398
change from previous year (millions of dollars)	176	143	67	35	22	110
percent change (%)	9.5	7.1	3.1	1.6	1.0	4.8
Real taxable sales (millions of 97 dollars)	2,018	2,143	2,162	2,175	2,214	2,285
change from previous year (millions of 97 dollars)	186	125	19	13	39	72
percent change (%)	10.1	6.2	0.9	0.6	1.8	3.2

Housing and real construction contracts (thousands of units, except as noted)

Total housing starts	1.4	1.1	1.2	1.1	1.9	1.3
Single-family	1.1	0.9	0.8	0.8	1.5	1.1
Multifamily	0.3	0.3	0.5	0.2	0.3	0.2
Total housing stock	76.3	77.5	78.8	79.9	81.0	82.1
Single-family and multifamily	62.8	64.2	65.6	66.5	67.4	68.3
Mobile homes	13.6	13.3	13.2	13.4	13.6	13.8
Total construction contracts (index, 1986-88=100)	96.5	135.8	130.4	134.2	152.7	121.2
percent change (%)	-4.9	40.7	-4.0	2.9	13.8	-20.6
Nonbuilding (index, 1986-88=100)	221.5	413.1	273.1	467.9	286.2	264.6
percent change (%)	-18.7	86.5	-33.9	71.4	-38.8	-7.6
Nonresidential building (index, 1986-88=100)	81.8	139.9	125.4	110.7	112.3	102.6
percent change (%)	23.3	70.9	-10.4	-11.7	1.4	-8.6
Residential building (index, 1986-88=100)	83.4	87.1	109.1	90.6	151.7	107.0
percent change (%)	-8.9	4.5	25.2	-16.9	67.4	-29.5

July 1 demographics (thousands, except as noted)

Permanent residents	144.6	147.0	148.7	150.8	152.5	154.3
change from previous year	2.8	2.4	1.7	2.0	1.7	1.8
percent change (%)	2.0	1.6	1.2	1.4	1.2	1.2
Households	57.6	58.8	59.8	60.9	61.9	62.7
change from previous year	1.4	1.3	1.0	1.1	1.0	0.8
percent change (%)	2.5	2.2	1.7	1.8	1.6	1.3

See data appendix for earlier years and additional detail.

Long-term forecast for Bay County (continued)

	2004	2005	2006	2007	2008	2009
Labor market (thousands, except as noted)						
Nonagricultural wage and salary jobs	67.8	69.4	70.7	72.0	73.3	74.7
change from previous year	1.8	1.5	1.3	1.3	1.4	1.4
percent change (%)	2.8	2.3	1.9	1.8	1.9	1.9
Unemployment rate (%)	6.5	6.5	6.5	6.5	6.4	6.3
Personal income						
Personal income (millions of dollars)	4,427	4,681	4,948	5,223	5,516	5,839
change from previous year (millions of dollars)	273	254	267	275	293	323
percent change (%)	6.6	5.7	5.7	5.6	5.6	5.9
Real personal income (millions of 97 dollars)	3,839	3,975	4,118	4,258	4,406	4,568
change from previous year (millions of 97 dollars)	161	136	142	140	148	163
percent change (%)	4.4	3.5	3.6	3.4	3.5	3.7
Real per capita income (97 dollars)	24,569	25,125	25,712	26,276	26,870	27,537
change from previous year (97 dollars)	732	556	587	564	594	667
percent change (%)	3.1	2.3	2.3	2.2	2.3	2.5
Sales						
Taxable sales (millions of dollars)	2,531	2,659	2,786	2,916	3,057	3,214
change from previous year (millions of dollars)	132	128	127	130	142	157
percent change (%)	5.5	5.0	4.8	4.7	4.9	5.1
Real taxable sales (millions of 97 dollars)	2,376	2,461	2,544	2,627	2,718	2,818
change from previous year (millions of 97 dollars)	91	84	84	83	90	100
percent change (%)	4.0	3.6	3.4	3.3	3.4	3.7
Housing and real construction contracts (thousands of units, except as noted)						
Total housing starts	1.1	1.1	1.0	1.0	1.1	1.1
Single-family	0.9	0.9	0.9	0.9	0.9	0.9
Multifamily	0.2	0.2	0.2	0.2	0.2	0.2
Total housing stock	83.2	84.3	85.5	86.6	87.7	88.9
Single-family and multifamily	69.2	70.1	71.0	72.0	72.9	73.8
Mobile homes	14.0	14.2	14.4	14.7	14.9	15.1
Total construction contracts (index, 1986-88=100)	112.5	110.9	109.3	111.4	115.5	121.1
percent change (%)	-7.2	-1.4	-1.5	1.9	3.7	4.8
Nonbuilding (index, 1986-88=100)	254.1	249.4	245.2	244.9	246.6	249.2
percent change (%)	-4.0	-1.9	-1.7	-0.1	0.7	1.1
Nonresidential building (index, 1986-88=100)	100.1	101.2	102.7	106.6	112.3	119.0
percent change (%)	-2.4	1.0	1.5	3.8	5.3	6.0
Residential building (index, 1986-88=100)	95.3	92.8	90.0	91.5	95.3	100.7
percent change (%)	-10.9	-2.6	-3.1	1.7	4.1	5.7
July 1 demographics (thousands, except as noted)						
Permanent residents	156.3	158.2	160.1	162.1	164.0	165.9
change from previous year	1.9	2.0	1.9	1.9	1.9	1.9
percent change (%)	1.3	1.3	1.2	1.2	1.2	1.2
Households	63.7	64.5	65.5	66.5	67.3	68.5
change from previous year	1.1	0.8	1.0	1.0	0.8	1.2
percent change (%)	1.7	1.2	1.5	1.6	1.2	1.7

See data appendix for earlier years and additional detail.

Long-term forecast for Bay County (continued)

	2010	2011	2012	2013	2014	2015
Labor market (thousands, except as noted)						
Nonagricultural wage and salary jobs	76.2	77.5	78.6	79.8	81.1	82.3
change from previous year	1.5	1.4	1.1	1.2	1.3	1.3
percent change (%)	2.0	1.8	1.4	1.5	1.6	1.6
Unemployment rate (%)	6.1	5.9	6.1	6.2	6.2	6.2
Personal income						
Personal income (millions of dollars)	6,191	6,607	7,009	7,442	7,916	8,430
change from previous year (millions of dollars)	352	416	403	432	474	514
percent change (%)	6.0	6.7	6.1	6.2	6.4	6.5
Real personal income (millions of 97 dollars)	4,741	4,945	5,121	5,304	5,495	5,693
change from previous year (millions of 97 dollars)	173	204	176	183	191	199
percent change (%)	3.8	4.3	3.6	3.6	3.6	3.6
Real per capita income (97 dollars)	28,246	29,116	29,813	30,535	31,279	32,047
change from previous year (97 dollars)	709	870	697	722	744	768
percent change (%)	2.6	3.1	2.4	2.4	2.4	2.5
Sales						
Taxable sales (millions of dollars)	3,396	3,593	3,785	3,992	4,219	4,458
change from previous year (millions of dollars)	182	197	192	207	227	239
percent change (%)	5.6	5.8	5.4	5.5	5.7	5.7
Real taxable sales (millions of 97 dollars)	2,933	3,052	3,162	3,275	3,392	3,509
change from previous year (millions of 97 dollars)	115	119	110	113	117	118
percent change (%)	4.1	4.1	3.6	3.6	3.6	3.5
Housing and real construction contracts (thousands of units, except as noted)						
Total housing starts	1.2	1.2	1.2	1.2	1.2	1.2
Single-family	0.9	1.0	0.9	0.9	0.9	0.9
Multifamily	0.2	0.2	0.2	0.3	0.3	0.3
Total housing stock	90.1	91.4	92.7	93.9	95.1	96.4
Single-family and multifamily	74.7	75.7	76.8	77.8	78.8	79.8
Mobile homes	15.4	15.7	15.9	16.1	16.4	16.7
Total construction contracts (index, 1986-88=100)	129.6	138.9	142.3	145.7	151.8	160.6
percent change (%)	7.0	7.2	2.4	2.4	4.2	5.8
Nonbuilding (index, 1986-88=100)	253.7	259.8	265.5	270.2	276.7	284.8
percent change (%)	1.8	2.4	2.2	1.8	2.4	2.9
Nonresidential building (index, 1986-88=100)	127.5	137.2	145.7	152.3	159.8	168.6
percent change (%)	7.1	7.6	6.2	4.6	4.9	5.5
Residential building (index, 1986-88=100)	109.9	119.5	119.7	121.2	126.5	135.5
percent change (%)	9.2	8.7	0.2	1.2	4.4	7.1
July 1 demographics (thousands, except as noted)						
Permanent residents	167.9	169.8	171.8	173.7	175.7	177.7
change from previous year	2.0	2.0	1.9	1.9	2.0	2.0
percent change (%)	1.2	1.2	1.1	1.1	1.1	1.1
Households	69.7	70.8	71.9	72.8	74.0	75.2
change from previous year	1.2	1.1	1.1	0.9	1.2	1.2
percent change (%)	1.8	1.6	1.6	1.2	1.6	1.7

See data appendix for earlier years and additional detail.

Long-term forecast for Bradford County

	1998	1999	2000	2001	2002	2003
Labor market (thousands, except as noted)						
Nonagricultural wage and salary jobs	6.4	6.6	6.5	6.6	6.6	6.7
change from previous year	-0.2	0.2	0.0	0.0	0.0	0.1
percent change (%)	-3.7	3.0	-0.4	0.7	0.3	1.2
Unemployment rate (%)	4.4	3.3	2.6	3.2	4.1	4.0

Personal income

Personal income (millions of dollars)	436	443	459	480	501	530
change from previous year (millions of dollars)	31	7	16	21	21	29
percent change (%)	7.7	1.5	3.7	4.5	4.4	5.9
Real personal income (millions of 97 dollars)	422	423	429	439	452	470
change from previous year (millions of 97 dollars)	26	1	6	10	14	17
percent change (%)	6.4	0.1	1.4	2.3	3.1	3.9
Real per capita income (97 dollars)	16,555	16,422	16,442	16,765	17,039	17,452
change from previous year (97 dollars)	910	-133	20	323	274	413
percent change (%)	5.8	-0.8	0.1	2.0	1.6	2.4

Sales

Taxable sales (millions of dollars)	160	159	163	164	165	176
change from previous year (millions of dollars)	16	-1	3	1	2	11
percent change (%)	10.9	-0.7	2.2	0.7	0.9	6.6
Real taxable sales (millions of 97 dollars)	160	158	158	157	160	168
change from previous year (millions of 97 dollars)	17	-2	-0	-0	3	8
percent change (%)	11.5	-1.5	0.0	-0.3	1.8	5.0

Housing and real construction contracts (thousands of units, except as noted)

Total housing starts	0.1	0.1	0.1	0.1	0.1	0.1
Single-family	0.1	0.1	0.1	0.1	0.1	0.1
Multifamily	0.0	0.0	0.0	0.0	0.0	0.0
Total housing stock	9.2	9.4	9.7	9.8	9.9	10.0
Single-family and multifamily	6.1	6.2	6.3	6.4	6.4	6.5
Mobile homes	3.1	3.2	3.3	3.4	3.5	3.5
Total construction contracts (index, 1986-88=100)	167.0	47.6	84.0	34.0	81.2	97.8
percent change (%)	74.2	-71.5	76.6	-59.5	138.4	20.5
Nonbuilding (index, 1986-88=100)	1,355.4	58.3	82.7	24.4	171.1	227.8
percent change (%)	455.5	-95.7	41.9	-70.6	602.3	33.1
Nonresidential building (index, 1986-88=100)	50.5	41.5	210.7	8.3	127.3	174.7
percent change (%)	-71.3	-17.9	407.8	-96.1	1,430.3	37.3
Residential building (index, 1986-88=100)	43.6	48.0	44.4	43.4	54.6	56.1
percent change (%)	-14.2	10.2	-7.6	-2.2	25.7	2.8

July 1 demographics (thousands, except as noted)

Permanent residents	25.5	25.8	26.1	26.2	26.5	26.9
change from previous year	0.1	0.2	0.3	0.1	0.4	0.4
percent change (%)	0.6	1.0	1.3	0.3	1.4	1.4
Households	8.2	8.4	8.5	8.7	8.8	8.9
change from previous year	0.1	0.2	0.1	0.2	0.1	0.1
percent change (%)	0.9	2.1	1.3	2.6	1.2	1.0

See data appendix for earlier years and additional detail.

Long-term forecast for Bradford County (continued)

	2004	2005	2006	2007	2008	2009
Labor market (thousands, except as noted)						
Nonagricultural wage and salary jobs	6.8	6.9	7.0	7.0	7.1	7.2
change from previous year	0.1	0.1	0.1	0.1	0.1	0.1
percent change (%)	1.5	1.3	1.2	1.2	1.2	1.2
Unemployment rate (%)	3.7	3.6	3.6	3.6	3.5	3.4
Personal income						
Personal income (millions of dollars)	561	589	619	651	685	722
change from previous year (millions of dollars)	30	28	30	32	34	38
percent change (%)	5.7	5.1	5.1	5.1	5.2	5.5
Real personal income (millions of 97 dollars)	486	500	515	531	547	565
change from previous year (millions of 97 dollars)	16	14	15	15	16	18
percent change (%)	3.5	2.9	3.0	3.0	3.1	3.3
Real per capita income (97 dollars)	17,815	18,102	18,471	18,844	19,250	19,711
change from previous year (97 dollars)	363	287	369	373	406	461
percent change (%)	2.1	1.6	2.0	2.0	2.2	2.4
Sales						
Taxable sales (millions of dollars)	188	198	207	216	225	235
change from previous year (millions of dollars)	12	10	9	9	9	10
percent change (%)	6.8	5.2	4.6	4.2	4.2	4.5
Real taxable sales (millions of 97 dollars)	177	183	189	194	200	206
change from previous year (millions of 97 dollars)	9	7	6	5	5	6
percent change (%)	5.2	3.7	3.2	2.8	2.8	3.1
Housing and real construction contracts (thousands of units, except as noted)						
Total housing starts	0.1	0.1	0.1	0.1	0.1	0.1
Single-family	0.1	0.1	0.1	0.1	0.1	0.1
Multifamily	0.0	0.0	0.0	0.0	0.0	0.0
Total housing stock	10.1	10.3	10.4	10.6	10.7	10.9
Single-family and multifamily	6.5	6.6	6.7	6.7	6.8	6.9
Mobile homes	3.6	3.7	3.8	3.8	3.9	4.0
Total construction contracts (index, 1986-88=100)	106.3	112.9	118.9	124.0	128.8	133.1
percent change (%)	8.7	6.2	5.3	4.3	3.9	3.3
Nonbuilding (index, 1986-88=100)	269.3	307.4	337.1	360.1	377.9	391.8
percent change (%)	18.3	14.2	9.7	6.8	4.9	3.7
Nonresidential building (index, 1986-88=100)	178.5	181.9	186.1	190.8	196.6	203.1
percent change (%)	2.1	1.9	2.3	2.5	3.0	3.3
Residential building (index, 1986-88=100)	61.6	65.0	68.5	71.3	74.0	76.2
percent change (%)	9.8	5.5	5.3	4.1	3.8	3.0
July 1 demographics (thousands, except as noted)						
Permanent residents	27.3	27.6	27.9	28.2	28.4	28.7
change from previous year	0.4	0.3	0.3	0.3	0.3	0.3
percent change (%)	1.4	1.3	0.9	0.9	0.9	0.9
Households	9.0	9.1	9.2	9.4	9.5	9.6
change from previous year	0.1	0.1	0.1	0.1	0.1	0.1
percent change (%)	1.3	0.8	1.4	1.4	1.1	1.5

See data appendix for earlier years and additional detail.

Long-term forecast for Bradford County (continued)

	2010	2011	2012	2013	2014	2015
Labor market (thousands, except as noted)						
Nonagricultural wage and salary jobs	7.3	7.4	7.5	7.6	7.7	7.7
change from previous year	0.1	0.1	0.1	0.1	0.1	0.1
percent change (%)	1.3	1.2	1.1	1.1	1.2	1.2
Unemployment rate (%)	3.2	3.1	3.2	3.3	3.3	3.3

Personal income

Personal income (millions of dollars)	763	810	858	909	965	1,026
change from previous year (millions of dollars)	41	47	48	51	56	61
percent change (%)	5.7	6.1	6.0	6.0	6.2	6.3
Real personal income (millions of 97 dollars)	585	606	627	648	670	693
change from previous year (millions of 97 dollars)	19	22	21	21	22	23
percent change (%)	3.4	3.7	3.4	3.4	3.4	3.4
Real per capita income (97 dollars)	20,207	20,767	21,289	21,816	22,361	22,930
change from previous year (97 dollars)	496	560	522	527	545	569
percent change (%)	2.5	2.8	2.5	2.5	2.5	2.5

Sales

Taxable sales (millions of dollars)	247	259	272	287	304	322
change from previous year (millions of dollars)	12	13	13	15	17	18
percent change (%)	5.0	5.1	4.9	5.6	5.8	5.9
Real taxable sales (millions of 97 dollars)	213	220	227	236	244	253
change from previous year (millions of 97 dollars)	7	7	7	8	9	9
percent change (%)	3.4	3.4	3.2	3.7	3.7	3.7

Housing and real construction contracts (thousands of units, except as noted)

Total housing starts	0.1	0.1	0.1	0.1	0.1	0.1
Single-family	0.1	0.1	0.1	0.1	0.1	0.1
Multifamily	0.0	0.0	0.0	0.0	0.0	0.0
Total housing stock	11.0	11.2	11.3	11.5	11.6	11.8
Single-family and multifamily	6.9	7.0	7.1	7.2	7.2	7.3
Mobile homes	4.1	4.2	4.2	4.3	4.4	4.5
Total construction contracts (index, 1986-88=100)	137.9	141.8	143.4	145.4	147.1	149.6
percent change (%)	3.6	2.9	1.1	1.4	1.2	1.7
Nonbuilding (index, 1986-88=100)	403.3	412.2	422.8	436.2	449.1	463.1
percent change (%)	2.9	2.2	2.6	3.2	3.0	3.1
Nonresidential building (index, 1986-88=100)	209.8	216.9	223.7	230.3	236.4	242.2
percent change (%)	3.3	3.3	3.2	2.9	2.7	2.4
Residential building (index, 1986-88=100)	79.5	81.9	80.6	79.7	78.5	78.4
percent change (%)	4.3	3.0	-1.6	-1.1	-1.5	-0.1

July 1 demographics (thousands, except as noted)

Permanent residents	28.9	29.2	29.5	29.7	30.0	30.2
change from previous year	0.3	0.3	0.3	0.3	0.3	0.3
percent change (%)	0.9	0.9	0.9	0.9	0.9	0.9
Households	9.8	9.9	10.0	10.2	10.3	10.5
change from previous year	0.2	0.2	0.1	0.1	0.1	0.2
percent change (%)	1.6	1.5	1.4	1.1	1.5	1.5

See data appendix for earlier years and additional detail.

Long-term forecast for Brevard County

	1998	1999	2000	2001	2002	2003
Labor market (thousands, except as noted)						
Nonagricultural wage and salary jobs	180.2	182.7	191.5	194.0	194.5	195.9
change from previous year	3.6	2.4	8.8	2.5	0.5	1.4
percent change (%)	2.0	1.3	4.8	1.3	0.2	0.7
Unemployment rate (%)	4.3	3.9	3.4	4.3	5.4	5.6

Personal income

Personal income (millions of dollars)	11,116	11,374	12,261	12,799	13,278	14,005
change from previous year (millions of dollars)	536	257	887	537	479	727
percent change (%)	5.1	2.3	7.8	4.4	3.7	5.5
Real personal income (millions of 97 dollars)	10,771	10,868	11,455	11,704	11,986	12,404
change from previous year (millions of 97 dollars)	393	97	587	249	282	418
percent change (%)	3.8	0.9	5.4	2.2	2.4	3.5
Real per capita income (97 dollars)	23,333	23,143	23,942	24,038	24,260	24,768
change from previous year (97 dollars)	508	-190	799	96	222	508
percent change (%)	2.2	-0.8	3.5	0.4	0.9	2.1

Sales

Taxable sales (millions of dollars)	4,518	4,869	5,230	5,502	5,577	5,741
change from previous year (millions of dollars)	300	351	361	271	76	163
percent change (%)	7.1	7.8	7.4	5.2	1.4	2.9
Real taxable sales (millions of 97 dollars)	4,510	4,821	5,068	5,279	5,395	5,470
change from previous year (millions of 97 dollars)	323	311	246	211	117	75
percent change (%)	7.7	6.9	5.1	4.2	2.2	1.4

Housing and real construction contracts (thousands of units, except as noted)

Total housing starts	3.7	4.3	4.4	4.7	5.4	3.7
Single-family	3.3	3.3	3.5	4.0	4.8	3.3
Multifamily	0.5	1.0	0.9	0.7	0.6	0.3
Total housing stock	214.8	218.9	223.1	226.7	230.4	234.2
Single-family and multifamily	189.8	193.7	197.8	201.5	205.3	209.0
Mobile homes	25.0	25.2	25.3	25.2	25.2	25.2
Total construction contracts (index, 1986-88=100)	83.9	102.5	119.5	121.0	120.5	90.4
percent change (%)	-0.8	22.3	16.5	1.2	-0.4	-25.0
Nonbuilding (index, 1986-88=100)	82.0	85.7	124.9	302.2	137.1	127.8
percent change (%)	-18.6	4.5	45.8	141.9	-54.6	-6.8
Nonresidential building (index, 1986-88=100)	86.8	86.0	120.7	60.6	101.5	92.6
percent change (%)	14.3	-1.0	40.4	-49.8	67.6	-8.8
Residential building (index, 1986-88=100)	83.0	111.7	118.1	113.8	125.0	83.3
percent change (%)	-2.5	34.6	5.7	-3.6	9.8	-33.4

July 1 demographics (thousands, except as noted)

Permanent residents	461.6	469.6	478.5	486.9	494.1	500.8
change from previous year	6.9	8.0	8.9	8.4	7.2	6.7
percent change (%)	1.5	1.7	1.9	1.8	1.5	1.4
Households	190.9	194.9	199.1	203.1	207.1	209.8
change from previous year	3.3	3.9	4.2	4.0	4.0	2.8
percent change (%)	1.8	2.1	2.2	2.0	1.9	1.3

See data appendix for earlier years and additional detail.

Long-term forecast for Brevard County (continued)

	2004	2005	2006	2007	2008	2009
Labor market (thousands, except as noted)						
Nonagricultural wage and salary jobs	199.2	202.1	204.9	207.7	210.8	213.8
change from previous year	3.4	2.9	2.8	2.9	3.0	3.0
percent change (%)	1.7	1.4	1.4	1.4	1.5	1.4
Unemployment rate (%)	5.0	4.9	4.9	4.9	4.8	4.6
Personal income						
Personal income (millions of dollars)	14,926	15,762	16,634	17,534	18,501	19,547
change from previous year (millions of dollars)	920	837	872	900	967	1,046
percent change (%)	6.6	5.6	5.5	5.4	5.5	5.7
Real personal income (millions of 97 dollars)	12,946	13,387	13,844	14,296	14,777	15,293
change from previous year (millions of 97 dollars)	541	442	456	452	482	516
percent change (%)	4.4	3.4	3.4	3.3	3.4	3.5
Real per capita income (97 dollars)	25,420	25,788	26,170	26,541	27,023	27,578
change from previous year (97 dollars)	652	368	382	371	482	555
percent change (%)	2.6	1.4	1.5	1.4	1.8	2.1
Sales						
Taxable sales (millions of dollars)	6,035	6,271	6,495	6,704	6,969	7,281
change from previous year (millions of dollars)	295	235	224	209	265	312
percent change (%)	5.1	3.9	3.6	3.2	3.9	4.5
Real taxable sales (millions of 97 dollars)	5,667	5,804	5,932	6,041	6,195	6,383
change from previous year (millions of 97 dollars)	196	137	128	110	153	188
percent change (%)	3.6	2.4	2.2	1.8	2.5	3.0
Housing and real construction contracts (thousands of units, except as noted)						
Total housing starts	3.9	4.4	4.7	4.2	4.3	4.4
Single-family	3.4	3.9	4.2	3.8	3.8	3.9
Multifamily	0.4	0.5	0.5	0.5	0.5	0.5
Total housing stock	238.0	241.8	246.3	250.9	255.4	259.9
Single-family and multifamily	212.7	216.5	220.9	225.3	229.7	234.1
Mobile homes	25.3	25.4	25.5	25.6	25.7	25.8
Total construction contracts (index, 1986-88=100)	94.1	104.5	111.5	105.0	108.2	114.5
percent change (%)	4.1	11.0	6.8	-5.9	3.1	5.8
Nonbuilding (index, 1986-88=100)	130.1	134.7	137.7	137.2	140.0	143.6
percent change (%)	1.8	3.5	2.3	-0.4	2.0	2.6
Nonresidential building (index, 1986-88=100)	94.5	101.7	108.0	107.6	112.0	119.2
percent change (%)	2.0	7.5	6.2	-0.4	4.1	6.4
Residential building (index, 1986-88=100)	88.0	100.5	108.5	98.5	101.5	107.8
percent change (%)	5.6	14.2	8.0	-9.2	3.0	6.3
July 1 demographics (thousands, except as noted)						
Permanent residents	509.3	519.1	529.0	538.6	546.8	554.6
change from previous year	8.4	9.9	9.9	9.6	8.2	7.7
percent change (%)	1.7	1.9	1.9	1.8	1.5	1.4
Households	214.1	218.0	222.8	227.8	231.4	236.0
change from previous year	4.3	3.9	4.8	4.9	3.7	4.5
percent change (%)	2.0	1.8	2.2	2.2	1.6	2.0

See data appendix for earlier years and additional detail.

Long-term forecast for Brevard County (continued)

	2010	2011	2012	2013	2014	2015
Labor market (thousands, except as noted)						
Nonagricultural wage and salary jobs	217.1	220.1	222.4	224.7	227.4	230.0
change from previous year	3.3	3.0	2.2	2.3	2.7	2.6
percent change (%)	1.6	1.4	1.0	1.0	1.2	1.1
Unemployment rate (%)	4.3	4.1	4.3	4.5	4.5	4.5

Personal income

Personal income (millions of dollars)	20,682	22,011	23,368	24,751	26,264	27,907
change from previous year (millions of dollars)	1,135	1,330	1,357	1,383	1,513	1,642
percent change (%)	5.8	6.4	6.2	5.9	6.1	6.3
Real personal income (millions of 97 dollars)	15,840	16,476	17,072	17,639	18,231	18,847
change from previous year (millions of 97 dollars)	547	635	596	568	591	617
percent change (%)	3.6	4.0	3.6	3.3	3.4	3.4
Real per capita income (97 dollars)	28,171	28,896	29,555	30,171	30,802	31,441
change from previous year (97 dollars)	593	725	659	616	631	639
percent change (%)	2.2	2.6	2.3	2.1	2.1	2.1

Sales

Taxable sales (millions of dollars)	7,647	8,034	8,438	8,889	9,393	9,939
change from previous year (millions of dollars)	366	388	403	451	504	545
percent change (%)	5.0	5.1	5.0	5.3	5.7	5.8
Real taxable sales (millions of 97 dollars)	6,605	6,826	7,049	7,292	7,552	7,824
change from previous year (millions of 97 dollars)	222	221	223	243	260	272
percent change (%)	3.5	3.3	3.3	3.4	3.6	3.6

Housing and real construction contracts (thousands of units, except as noted)

Total housing starts	4.7	4.7	4.6	4.4	4.3	4.4
Single-family	4.1	4.1	4.0	3.7	3.6	3.6
Multifamily	0.6	0.6	0.6	0.7	0.7	0.8
Total housing stock	264.4	269.2	274.0	278.8	283.5	288.3
Single-family and multifamily	238.5	243.2	247.9	252.6	257.3	262.0
Mobile homes	25.9	26.0	26.1	26.2	26.3	26.3
Total construction contracts (index, 1986-88=100)	122.6	128.3	130.8	130.3	132.4	137.0
percent change (%)	7.0	4.6	2.0	-0.3	1.6	3.5
Nonbuilding (index, 1986-88=100)	147.9	151.9	155.8	157.5	160.2	164.0
percent change (%)	3.0	2.7	2.6	1.1	1.7	2.3
Nonresidential building (index, 1986-88=100)	128.1	136.6	143.8	147.7	152.5	159.0
percent change (%)	7.5	6.6	5.3	2.7	3.2	4.3
Residential building (index, 1986-88=100)	116.2	121.1	121.6	119.1	120.1	124.1
percent change (%)	7.7	4.2	0.4	-2.0	0.8	3.3

July 1 demographics (thousands, except as noted)

Permanent residents	562.3	570.2	577.6	584.6	591.9	599.4
change from previous year	7.8	7.9	7.5	7.0	7.2	7.6
percent change (%)	1.4	1.4	1.3	1.2	1.2	1.3
Households	240.7	245.7	250.7	254.7	259.8	265.3
change from previous year	4.8	5.0	5.0	3.9	5.1	5.5
percent change (%)	2.0	2.1	2.0	1.6	2.0	2.1

See data appendix for earlier years and additional detail.

Long-term forecast for Broward County

	1998	1999	2000	2001	2002	2003
Labor market (thousands, except as noted)						
Nonagricultural wage and salary jobs	639.5	652.7	680.6	701.9	714.5	728.9
change from previous year	13.2	13.2	27.9	21.3	12.6	14.4
percent change (%)	2.1	2.1	4.3	3.1	1.8	2.0
Unemployment rate (%)	4.5	4.1	3.7	4.9	6.1	5.9

Personal income

Personal income (millions of dollars)	43,721	44,556	47,997	50,356	52,613	55,875
change from previous year (millions of dollars)	3,047	835	3,441	2,358	2,257	3,262
percent change (%)	7.5	1.9	7.7	4.9	4.5	6.2
Real personal income (millions of 97 dollars)	42,364	42,575	44,842	46,049	47,496	49,487
change from previous year (millions of 97 dollars)	2,467	211	2,267	1,207	1,446	1,992
percent change (%)	6.2	0.5	5.3	2.7	3.1	4.2
Real per capita income (97 dollars)	27,303	26,772	27,515	27,780	28,149	28,777
change from previous year (97 dollars)	975	-531	743	265	369	628
percent change (%)	3.7	-1.9	2.8	1.0	1.3	2.2

Sales

Taxable sales (millions of dollars)	20,787	22,487	24,440	24,879	25,154	26,347
change from previous year (millions of dollars)	1,171	1,700	1,953	439	275	1,193
percent change (%)	6.0	8.2	8.7	1.8	1.1	4.7
Real taxable sales (millions of 97 dollars)	20,753	22,267	23,679	23,871	24,333	25,105
change from previous year (millions of 97 dollars)	1,278	1,514	1,412	192	462	772
percent change (%)	6.6	7.3	6.3	0.8	1.9	3.2

Housing and real construction contracts (thousands of units, except as noted)

Total housing starts	11.7	11.5	11.6	10.7	10.4	11.4
Single-family	8.7	8.4	9.3	8.2	7.3	8.3
Multifamily	3.0	3.1	2.3	2.5	3.1	3.1
Total housing stock	716.3	734.4	743.2	755.0	767.5	779.9
Single-family and multifamily	687.1	705.9	715.5	728.2	741.0	753.7
Mobile homes	29.2	28.5	27.7	26.7	26.5	26.2
Total construction contracts (index, 1986-88=100)	117.0	107.3	101.8	95.3	90.6	97.1
percent change (%)	29.0	-8.2	-5.1	-6.4	-4.8	7.2
Nonbuilding (index, 1986-88=100)	66.7	56.3	50.5	45.4	47.8	54.6
percent change (%)	-7.5	-15.5	-10.4	-10.0	5.2	14.2
Nonresidential building (index, 1986-88=100)	145.4	138.8	144.7	123.6	117.0	118.9
percent change (%)	64.7	-4.5	4.2	-14.6	-5.3	1.6
Residential building (index, 1986-88=100)	117.5	106.3	93.9	95.7	89.8	99.1
percent change (%)	19.1	-9.5	-11.6	1.9	-6.2	10.3

July 1 demographics (thousands, except as noted)

Permanent residents	1,551.6	1,590.3	1,629.7	1,657.6	1,687.3	1,719.7
change from previous year	36.3	38.6	39.5	27.9	29.7	32.4
percent change (%)	2.4	2.5	2.5	1.7	1.8	1.9
Households	631.0	643.9	657.2	668.3	683.4	695.6
change from previous year	12.1	13.0	13.2	11.2	15.1	12.2
percent change (%)	2.0	2.1	2.1	1.7	2.3	1.8

See data appendix for earlier years and additional detail.

Long-term forecast for Broward County (continued)

	2004	2005	2006	2007	2008	2009
Labor market (thousands, except as noted)						
Nonagricultural wage and salary jobs	745.0	760.9	775.1	786.9	799.2	812.8
change from previous year	16.1	15.9	14.3	11.8	12.3	13.6
percent change (%)	2.2	2.1	1.9	1.5	1.6	1.7
Unemployment rate (%)	5.1	5.0	5.1	5.2	5.0	4.8
Personal income						
Personal income (millions of dollars)	59,672	63,112	66,950	70,716	74,745	79,373
change from previous year (millions of dollars)	3,798	3,439	3,838	3,766	4,030	4,627
percent change (%)	6.8	5.8	6.1	5.6	5.7	6.2
Real personal income (millions of 97 dollars)	51,756	53,602	55,719	57,654	59,701	62,100
change from previous year (millions of 97 dollars)	2,269	1,846	2,116	1,935	2,047	2,399
percent change (%)	4.6	3.6	3.9	3.5	3.6	4.0
Real per capita income (97 dollars)	29,470	29,887	30,460	30,953	31,519	32,261
change from previous year (97 dollars)	693	417	573	493	566	742
percent change (%)	2.4	1.4	1.9	1.6	1.8	2.4
Sales						
Taxable sales (millions of dollars)	27,989	29,300	30,633	31,867	33,166	34,752
change from previous year (millions of dollars)	1,642	1,311	1,332	1,234	1,299	1,587
percent change (%)	6.2	4.7	4.5	4.0	4.1	4.8
Real taxable sales (millions of 97 dollars)	26,279	27,119	27,979	28,718	29,482	30,467
change from previous year (millions of 97 dollars)	1,174	840	859	739	764	984
percent change (%)	4.7	3.2	3.2	2.6	2.7	3.3
Housing and real construction contracts (thousands of units, except as noted)						
Total housing starts	13.8	15.2	15.2	15.4	15.7	16.0
Single-family	9.6	10.5	10.7	10.7	10.9	11.0
Multifamily	4.2	4.7	4.5	4.6	4.9	5.1
Total housing stock	792.4	804.9	820.9	837.0	853.1	869.1
Single-family and multifamily	766.4	779.1	795.4	811.7	828.0	844.3
Mobile homes	26.0	25.8	25.5	25.3	25.0	24.8
Total construction contracts (index, 1986-88=100)	111.2	120.5	123.6	128.1	134.3	140.9
percent change (%)	14.5	8.3	2.6	3.6	4.8	4.9
Nonbuilding (index, 1986-88=100)	62.0	67.4	70.8	74.5	78.2	81.6
percent change (%)	13.5	8.8	5.0	5.2	4.9	4.3
Nonresidential building (index, 1986-88=100)	124.8	130.5	135.0	141.1	148.9	157.4
percent change (%)	5.0	4.6	3.4	4.6	5.5	5.7
Residential building (index, 1986-88=100)	120.6	133.3	135.5	139.3	145.4	152.1
percent change (%)	21.7	10.6	1.6	2.8	4.4	4.6
July 1 demographics (thousands, except as noted)						
Permanent residents	1,756.2	1,793.5	1,829.2	1,862.6	1,894.1	1,925.0
change from previous year	36.5	37.3	35.8	33.4	31.5	30.8
percent change (%)	2.1	2.1	2.0	1.8	1.7	1.6
Households	711.9	725.3	741.7	757.7	770.6	786.9
change from previous year	16.3	13.4	16.5	16.0	12.9	16.3
percent change (%)	2.3	1.9	2.3	2.2	1.7	2.1

See data appendix for earlier years and additional detail.

Long-term forecast for Broward County (continued)

	2010	2011	2012	2013	2014	2015
Labor market (thousands, except as noted)						
Nonagricultural wage and salary jobs	829.2	844.1	851.3	861.7	874.3	885.1
change from previous year	16.5	14.9	7.2	10.4	12.5	10.9
percent change (%)	2.0	1.8	0.9	1.2	1.5	1.2
Unemployment rate (%)	4.3	4.1	4.4	4.6	4.5	4.6

Personal income

Personal income (millions of dollars)	84,601	91,197	97,194	103,698	110,902	118,637
change from previous year (millions of dollars)	5,228	6,596	5,997	6,503	7,204	7,735
percent change (%)	6.6	7.8	6.6	6.7	6.9	7.0
Real personal income (millions of 97 dollars)	64,798	68,262	71,006	73,903	76,979	80,123
change from previous year (millions of 97 dollars)	2,697	3,464	2,745	2,896	3,077	3,144
percent change (%)	4.3	5.3	4.0	4.1	4.2	4.1
Real per capita income (97 dollars)	33,115	34,314	35,163	36,092	37,080	38,071
change from previous year (97 dollars)	854	1,199	849	929	988	991
percent change (%)	2.6	3.6	2.5	2.6	2.7	2.7

Sales

Taxable sales (millions of dollars)	36,666	39,059	40,923	43,174	45,720	48,421
change from previous year (millions of dollars)	1,914	2,393	1,864	2,251	2,546	2,702
percent change (%)	5.5	6.5	4.8	5.5	5.9	5.9
Real taxable sales (millions of 97 dollars)	31,671	33,184	34,188	35,417	36,757	38,119
change from previous year (millions of 97 dollars)	1,204	1,513	1,004	1,229	1,340	1,362
percent change (%)	4.0	4.8	3.0	3.6	3.8	3.7

Housing and real construction contracts (thousands of units, except as noted)

Total housing starts	17.1	17.7	15.5	14.4	14.1	14.2
Single-family	11.5	11.8	10.2	9.1	8.6	8.6
Multifamily	5.7	5.9	5.3	5.3	5.5	5.6
Total housing stock	885.2	900.7	916.3	931.8	947.4	962.9
Single-family and multifamily	860.6	876.4	892.1	907.9	923.7	939.5
Mobile homes	24.6	24.3	24.1	23.9	23.7	23.4
Total construction contracts (index, 1986-88=100)	152.6	163.1	158.3	157.5	161.5	168.1
percent change (%)	8.3	6.9	-2.9	-0.5	2.6	4.0
Nonbuilding (index, 1986-88=100)	85.9	90.2	91.9	93.2	95.5	98.4
percent change (%)	5.3	5.0	1.9	1.5	2.5	3.0
Nonresidential building (index, 1986-88=100)	167.9	179.7	190.3	198.5	207.1	216.5
percent change (%)	6.7	7.1	5.9	4.3	4.4	4.5
Residential building (index, 1986-88=100)	167.1	179.0	162.5	155.4	157.3	163.4
percent change (%)	9.9	7.2	-9.2	-4.4	1.2	3.9

July 1 demographics (thousands, except as noted)

Permanent residents	1,956.8	1,989.3	2,019.4	2,047.6	2,076.1	2,104.6
change from previous year	31.8	32.5	30.1	28.2	28.5	28.5
percent change (%)	1.7	1.7	1.5	1.4	1.4	1.4
Households	804.3	821.5	838.3	851.3	868.0	885.2
change from previous year	17.4	17.2	16.8	13.0	16.7	17.2
percent change (%)	2.2	2.1	2.0	1.6	2.0	2.0

See data appendix for earlier years and additional detail.

Long-term forecast for Calhoun County

	1998	1999	2000	2001	2002	2003
Labor market (thousands, except as noted)						
Nonagricultural wage and salary jobs	3.4	3.5	3.5	3.3	3.3	3.4
change from previous year	0.2	0.1	-0.1	-0.2	0.0	0.0
percent change (%)	7.4	2.4	-2.1	-4.5	0.5	1.0
Unemployment rate (%)	5.5	6.6	5.1	5.1	6.3	6.1
Personal income						
Personal income (millions of dollars)	186	203	204	207	222	238
change from previous year (millions of dollars)	3	18	1	3	15	16
percent change (%)	1.5	9.4	0.4	1.6	7.0	7.3
Real personal income (millions of 97 dollars)	180	194	190	189	200	211
change from previous year (millions of 97 dollars)	0	14	-4	-1	11	11
percent change (%)	0.2	7.9	-1.9	-0.5	5.6	5.3
Real per capita income (97 dollars)	14,240	15,105	14,618	14,449	14,972	15,639
change from previous year (97 dollars)	-74	865	-487	-169	523	667
percent change (%)	-0.5	6.1	-3.2	-1.2	3.6	4.5
Sales						
Taxable sales (millions of dollars)	57	55	52	50	50	53
change from previous year (millions of dollars)	2	-2	-3	-2	0	3
percent change (%)	2.9	-3.5	-5.3	-4.4	0.3	6.0
Real taxable sales (millions of 97 dollars)	57	55	51	48	48	51
change from previous year (millions of 97 dollars)	2	-2	-4	-3	1	2
percent change (%)	3.5	-4.2	-7.4	-5.3	1.1	4.4
Housing and real construction contracts (thousands of units, except as noted)						
Total housing starts	0.0	0.0	0.0	0.0	0.0	0.0
Single-family	0.0	0.0	0.0	0.0	0.0	0.0
Multifamily	0.0	0.0	0.0	0.0	0.0	0.0
Total housing stock	5.1	5.2	5.3	5.3	5.4	5.5
Single-family and multifamily	3.2	3.2	3.2	3.2	3.3	3.3
Mobile homes	1.9	2.0	2.0	2.1	2.1	2.2
Total construction contracts (index, 1986-88=100)	20.7	23.9	68.1	83.9	92.2	96.6
percent change (%)	-60.2	15.3	185.2	23.3	9.9	4.7
Nonbuilding (index, 1986-88=100)	2.7	11.2	93.5	249.4	217.3	188.1
percent change (%)	-97.8	322.2	732.3	166.7	-12.9	-13.4
Nonresidential building (index, 1986-88=100)	3.1	10.3	79.5	6.3	42.9	48.6
percent change (%)	-68.3	229.2	668.7	-92.1	586.4	13.2
Residential building (index, 1986-88=100)	56.9	50.8	34.4	63.3	64.4	91.7
percent change (%)	-1.1	-10.7	-32.2	83.9	1.8	42.4
July 1 demographics (thousands, except as noted)						
Permanent residents	12.6	12.9	13.0	13.1	13.4	13.5
change from previous year	0.1	0.2	0.2	0.1	0.3	0.1
percent change (%)	0.7	1.7	1.4	0.6	1.9	0.8
Households	4.4	4.4	4.5	4.6	4.7	4.7
change from previous year	0.1	0.0	0.0	0.1	0.1	0.0
percent change (%)	1.8	1.0	0.8	2.5	2.0	0.4

See data appendix for earlier years and additional detail.

Long-term forecast for Calhoun County (continued)

	2004	2005	2006	2007	2008	2009
Labor market (thousands, except as noted)						
Nonagricultural wage and salary jobs	3.4	3.4	3.5	3.5	3.6	3.6
change from previous year	0.0	0.0	0.0	0.0	0.0	0.0
percent change (%)	1.4	1.2	1.2	1.2	1.3	1.3
Unemployment rate (%)	5.6	5.6	5.1	4.8	4.5	4.3
Personal income						
Personal income (millions of dollars)	254	271	288	305	323	342
change from previous year (millions of dollars)	16	16	17	17	18	20
percent change (%)	6.9	6.5	6.3	5.9	5.9	6.1
Real personal income (millions of 97 dollars)	221	230	239	248	258	268
change from previous year (millions of 97 dollars)	10	9	9	9	9	10
percent change (%)	4.7	4.3	4.1	3.7	3.8	3.9
Real per capita income (97 dollars)	16,240	16,683	17,171	17,689	18,243	18,787
change from previous year (97 dollars)	601	443	488	518	554	544
percent change (%)	3.8	2.7	2.9	3.0	3.1	3.0
Sales						
Taxable sales (millions of dollars)	56	58	61	63	66	68
change from previous year (millions of dollars)	3	2	2	2	3	3
percent change (%)	5.3	4.3	4.0	4.1	4.2	4.2
Real taxable sales (millions of 97 dollars)	52	54	55	57	58	60
change from previous year (millions of 97 dollars)	2	1	1	1	2	2
percent change (%)	3.8	2.8	2.7	2.7	2.8	2.7
Housing and real construction contracts (thousands of units, except as noted)						
Total housing starts	0.0	0.0	0.0	0.0	0.0	0.0
Single-family	0.0	0.0	0.0	0.0	0.0	0.0
Multifamily	0.0	0.0	0.0	0.0	0.0	0.0
Total housing stock	5.6	5.6	5.7	5.8	5.8	5.9
Single-family and multifamily	3.3	3.3	3.3	3.3	3.3	3.4
Mobile homes	2.2	2.3	2.4	2.4	2.5	2.5
Total construction contracts (index, 1986-88=100)	97.5	99.5	100.1	100.9	101.9	103.2
percent change (%)	1.0	2.0	0.6	0.8	0.9	1.2
Nonbuilding (index, 1986-88=100)	189.2	191.8	194.2	195.7	197.1	199.1
percent change (%)	0.6	1.3	1.3	0.7	0.7	1.0
Nonresidential building (index, 1986-88=100)	50.0	51.2	52.6	53.7	55.1	57.0
percent change (%)	2.9	2.5	2.6	2.2	2.7	3.3
Residential building (index, 1986-88=100)	92.0	94.6	92.7	92.7	92.8	92.8
percent change (%)	0.4	2.7	-1.9	0.0	0.0	0.0
July 1 demographics (thousands, except as noted)						
Permanent residents	13.6	13.8	13.9	14.0	14.1	14.3
change from previous year	0.1	0.2	0.2	0.1	0.1	0.1
percent change (%)	0.8	1.5	1.2	0.7	0.6	0.9
Households	4.7	4.8	4.9	4.9	4.9	5.0
change from previous year	0.0	0.1	0.1	0.0	0.0	0.1
percent change (%)	0.9	1.2	1.5	0.9	0.5	1.3

See data appendix for earlier years and additional detail.

Long-term forecast for Calhoun County (continued)

	2010	2011	2012	2013	2014	2015
Labor market (thousands, except as noted)						
Nonagricultural wage and salary jobs	3.7	3.7	3.7	3.8	3.8	3.9
change from previous year	0.1	0.0	0.0	0.0	0.0	0.0
percent change (%)	1.6	1.3	0.6	0.9	1.2	1.0
Unemployment rate (%)	4.0	3.9	4.2	4.5	4.6	4.9
Personal income						
Personal income (millions of dollars)	364	386	409	433	460	488
change from previous year (millions of dollars)	21	23	23	24	27	28
percent change (%)	6.2	6.2	5.8	5.9	6.2	6.2
Real personal income (millions of 97 dollars)	279	289	299	309	319	330
change from previous year (millions of 97 dollars)	11	11	10	10	11	11
percent change (%)	4.0	3.8	3.3	3.3	3.4	3.3
Real per capita income (97 dollars)	19,353	19,937	20,449	20,960	21,491	22,025
change from previous year (97 dollars)	566	584	512	511	531	534
percent change (%)	3.0	3.0	2.6	2.5	2.5	2.5
Sales						
Taxable sales (millions of dollars)	71	74	78	81	85	88
change from previous year (millions of dollars)	3	3	3	3	4	4
percent change (%)	4.3	4.3	4.5	4.2	4.5	4.5
Real taxable sales (millions of 97 dollars)	62	63	65	66	68	70
change from previous year (millions of 97 dollars)	2	2	2	2	2	2
percent change (%)	2.7	2.6	2.7	2.3	2.4	2.3
Housing and real construction contracts (thousands of units, except as noted)						
Total housing starts	0.0	0.0	0.0	0.0	0.0	0.0
Single-family	0.0	0.0	0.0	0.0	0.0	0.0
Multifamily	0.0	0.0	0.0	0.0	0.0	0.0
Total housing stock	6.0	6.0	6.1	6.2	6.3	6.3
Single-family and multifamily	3.4	3.4	3.4	3.4	3.4	3.4
Mobile homes	2.6	2.7	2.7	2.8	2.8	2.9
Total construction contracts (index, 1986-88=100)	104.5	105.7	106.9	108.1	109.3	110.4
percent change (%)	1.3	1.2	1.1	1.1	1.1	1.0
Nonbuilding (index, 1986-88=100)	201.3	203.0	204.6	206.5	208.4	210.3
percent change (%)	1.1	0.9	0.8	0.9	0.9	0.9
Nonresidential building (index, 1986-88=100)	58.9	60.7	62.5	64.3	66.0	67.5
percent change (%)	3.4	3.2	3.0	2.8	2.6	2.3
Residential building (index, 1986-88=100)	92.8	92.8	92.8	92.8	92.8	92.8
percent change (%)	0.0	0.0	0.0	0.0	0.0	0.0
July 1 demographics (thousands, except as noted)						
Permanent residents	14.4	14.5	14.6	14.7	14.9	15.0
change from previous year	0.1	0.1	0.1	0.1	0.1	0.1
percent change (%)	1.0	0.8	0.7	0.8	0.9	0.8
Households	5.1	5.1	5.2	5.3	5.3	5.4
change from previous year	0.1	0.1	0.1	0.1	0.1	0.1
percent change (%)	1.4	1.4	1.2	1.0	1.4	1.4

See data appendix for earlier years and additional detail.

Long-term forecast for Charlotte County

	1998	1999	2000	2001	2002	2003
Labor market (thousands, except as noted)						
Nonagricultural wage and salary jobs	34.4	36.3	38.3	39.0	40.4	41.6
change from previous year	1.1	1.9	2.0	0.7	1.3	1.2
percent change (%)	3.2	5.4	5.6	1.8	3.4	3.1
Unemployment rate (%)	3.5	3.1	2.7	3.4	5.1	4.7
Personal income						
Personal income (millions of dollars)	3,253	3,331	3,511	3,657	3,799	4,034
change from previous year (millions of dollars)	191	78	180	146	143	234
percent change (%)	6.2	2.4	5.4	4.1	3.9	6.2
Real personal income (millions of 97 dollars)	3,152	3,183	3,280	3,344	3,430	3,573
change from previous year (millions of 97 dollars)	149	31	98	64	86	143
percent change (%)	5.0	1.0	3.1	1.9	2.6	4.2
Real per capita income (97 dollars)	23,221	22,897	23,042	23,021	23,245	23,752
change from previous year (97 dollars)	705	-324	145	-21	224	507
percent change (%)	3.1	-1.4	0.6	-0.1	1.0	2.2
Sales						
Taxable sales (millions of dollars)	1,343	1,461	1,605	1,691	1,728	1,834
change from previous year (millions of dollars)	72	118	144	86	38	106
percent change (%)	5.7	8.8	9.8	5.4	2.2	6.1
Real taxable sales (millions of 97 dollars)	1,341	1,447	1,555	1,622	1,672	1,747
change from previous year (millions of 97 dollars)	79	106	108	67	50	75
percent change (%)	6.3	7.9	7.5	4.3	3.1	4.5
Housing and real construction contracts (thousands of units, except as noted)						
Total housing starts	1.4	1.3	1.6	2.1	1.8	1.5
Single-family	1.2	1.2	1.2	1.4	1.4	1.4
Multifamily	0.2	0.1	0.3	0.7	0.4	0.2
Total housing stock	77.3	78.6	80.1	81.8	83.5	85.2
Single-family and multifamily	65.5	66.6	67.9	69.6	71.2	72.9
Mobile homes	11.8	12.0	12.1	12.2	12.2	12.3
Total construction contracts (index, 1986-88=100)	61.7	52.8	73.6	102.0	79.1	69.9
percent change (%)	5.1	-14.4	39.5	38.5	-22.4	-11.6
Nonbuilding (index, 1986-88=100)	158.4	79.3	301.8	397.9	224.3	220.6
percent change (%)	92.4	-49.9	280.6	31.8	-43.6	-1.6
Nonresidential building (index, 1986-88=100)	45.3	66.1	52.9	58.4	65.4	64.5
percent change (%)	-47.9	46.0	-19.9	10.3	12.1	-1.3
Residential building (index, 1986-88=100)	59.0	47.0	62.4	92.2	72.1	60.1
percent change (%)	21.0	-20.4	32.7	47.8	-21.8	-16.6
July 1 demographics (thousands, except as noted)						
Permanent residents	135.7	139.0	142.4	145.3	147.6	150.4
change from previous year	2.4	3.3	3.4	2.9	2.3	2.9
percent change (%)	1.8	2.4	2.4	2.0	1.6	1.9
Households	60.9	62.3	64.2	65.7	66.8	68.1
change from previous year	1.3	1.4	1.9	1.5	1.1	1.2
percent change (%)	2.2	2.3	3.0	2.3	1.7	1.8

See data appendix for earlier years and additional detail.

Long-term forecast for Charlotte County (continued)

	2004	2005	2006	2007	2008	2009
Labor market (thousands, except as noted)						
Nonagricultural wage and salary jobs	43.0	44.1	45.0	46.0	47.0	48.0
change from previous year	1.4	1.1	0.9	1.0	1.0	1.0
percent change (%)	3.3	2.5	2.1	2.2	2.3	2.1
Unemployment rate (%)	3.8	3.7	3.9	3.9	3.7	3.5
Personal income						
Personal income (millions of dollars)	4,330	4,575	4,830	5,084	5,354	5,656
change from previous year (millions of dollars)	296	245	256	254	271	302
percent change (%)	7.3	5.7	5.6	5.2	5.3	5.6
Real personal income (millions of 97 dollars)	3,755	3,885	4,020	4,145	4,277	4,425
change from previous year (millions of 97 dollars)	183	130	135	125	132	149
percent change (%)	5.1	3.5	3.5	3.1	3.2	3.5
Real per capita income (97 dollars)	24,464	24,795	25,188	25,557	25,983	26,498
change from previous year (97 dollars)	712	331	393	369	426	515
percent change (%)	3.0	1.4	1.6	1.5	1.7	2.0
Sales						
Taxable sales (millions of dollars)	1,971	2,059	2,148	2,247	2,361	2,486
change from previous year (millions of dollars)	137	89	88	99	114	125
percent change (%)	7.5	4.5	4.3	4.6	5.1	5.3
Real taxable sales (millions of 97 dollars)	1,850	1,906	1,962	2,025	2,099	2,179
change from previous year (millions of 97 dollars)	103	56	55	63	74	80
percent change (%)	5.9	3.0	2.9	3.2	3.7	3.8
Housing and real construction contracts (thousands of units, except as noted)						
Total housing starts	1.6	1.5	1.3	1.3	1.2	1.2
Single-family	1.5	1.3	1.1	1.1	1.1	1.1
Multifamily	0.2	0.2	0.2	0.2	0.2	0.2
Total housing stock	86.9	88.6	90.2	91.7	93.3	94.8
Single-family and multifamily	74.5	76.2	77.7	79.2	80.7	82.2
Mobile homes	12.4	12.4	12.5	12.5	12.6	12.6
Total construction contracts (index, 1986-88=100)	74.0	68.6	65.1	64.4	65.1	66.9
percent change (%)	5.9	-7.3	-5.0	-1.1	1.0	2.8
Nonbuilding (index, 1986-88=100)	225.1	224.6	224.2	226.5	229.9	233.8
percent change (%)	2.0	-0.2	-0.2	1.0	1.5	1.7
Nonresidential building (index, 1986-88=100)	67.3	67.1	67.2	68.8	71.7	75.2
percent change (%)	4.2	-0.2	0.0	2.5	4.2	5.0
Residential building (index, 1986-88=100)	64.6	57.3	52.6	50.9	50.8	51.9
percent change (%)	7.4	-11.3	-8.2	-3.1	-0.3	2.2
July 1 demographics (thousands, except as noted)						
Permanent residents	153.5	156.7	159.6	162.2	164.6	167.0
change from previous year	3.1	3.2	2.9	2.6	2.4	2.4
percent change (%)	2.1	2.1	1.9	1.6	1.5	1.5
Households	69.6	71.0	72.5	74.0	75.1	76.6
change from previous year	1.6	1.3	1.5	1.5	1.2	1.5
percent change (%)	2.3	1.9	2.2	2.0	1.6	2.0

See data appendix for earlier years and additional detail.

Long-term forecast for Charlotte County (continued)

	2010	2011	2012	2013	2014	2015
Labor market (thousands, except as noted)						
Nonagricultural wage and salary jobs	49.1	50.0	50.6	51.1	51.7	52.1
change from previous year	1.1	0.9	0.5	0.5	0.6	0.5
percent change (%)	2.3	1.9	1.1	1.0	1.1	0.9
Unemployment rate (%)	3.1	2.8	3.1	3.3	3.3	3.3
Personal income						
Personal income (millions of dollars)	5,983	6,396	6,779	7,162	7,569	8,000
change from previous year (millions of dollars)	327	413	383	383	407	431
percent change (%)	5.8	6.9	6.0	5.6	5.7	5.7
Real personal income (millions of 97 dollars)	4,583	4,787	4,952	5,104	5,254	5,403
change from previous year (millions of 97 dollars)	157	205	165	152	150	149
percent change (%)	3.6	4.5	3.5	3.1	2.9	2.8
Real per capita income (97 dollars)	27,056	27,861	28,427	28,969	29,539	30,109
change from previous year (97 dollars)	558	805	566	542	570	570
percent change (%)	2.1	3.0	2.0	1.9	2.0	1.9
Sales						
Taxable sales (millions of dollars)	2,638	2,794	2,932	3,085	3,251	3,422
change from previous year (millions of dollars)	152	156	138	153	166	171
percent change (%)	6.1	5.9	4.9	5.2	5.4	5.3
Real taxable sales (millions of 97 dollars)	2,279	2,374	2,449	2,531	2,614	2,694
change from previous year (millions of 97 dollars)	100	95	75	81	83	80
percent change (%)	4.6	4.2	3.2	3.3	3.3	3.1
Housing and real construction contracts (thousands of units, except as noted)						
Total housing starts	1.4	1.5	1.4	1.4	1.5	1.5
Single-family	1.2	1.3	1.2	1.2	1.2	1.2
Multifamily	0.2	0.2	0.2	0.2	0.3	0.3
Total housing stock	96.3	97.7	99.0	100.4	101.7	103.1
Single-family and multifamily	83.7	85.0	86.3	87.6	89.0	90.3
Mobile homes	12.7	12.7	12.7	12.7	12.8	12.8
Total construction contracts (index, 1986-88=100)	73.6	80.9	80.0	83.4	87.8	92.7
percent change (%)	10.1	9.8	-1.0	4.2	5.3	5.6
Nonbuilding (index, 1986-88=100)	241.0	249.0	252.7	258.3	265.4	273.0
percent change (%)	3.1	3.3	1.5	2.2	2.7	2.9
Nonresidential building (index, 1986-88=100)	81.0	87.8	92.3	96.7	101.4	106.4
percent change (%)	7.7	8.4	5.1	4.8	4.9	4.9
Residential building (index, 1986-88=100)	58.9	66.2	63.5	66.5	70.5	75.2
percent change (%)	13.5	12.4	-4.1	4.6	6.2	6.6
July 1 demographics (thousands, except as noted)						
Permanent residents	169.4	171.8	174.2	176.2	177.9	179.4
change from previous year	2.4	2.5	2.4	2.0	1.7	1.6
percent change (%)	1.4	1.4	1.4	1.1	0.9	0.9
Households	78.2	79.5	80.8	81.8	82.8	83.7
change from previous year	1.6	1.3	1.3	1.1	0.9	0.9
percent change (%)	2.0	1.7	1.6	1.3	1.1	1.1

See data appendix for earlier years and additional detail.

Long-term forecast for Citrus County

	1998	1999	2000	2001	2002	2003
Labor market (thousands, except as noted)						
Nonagricultural wage and salary jobs	26.6	27.7	28.7	28.9	29.7	30.7
change from previous year	0.9	1.1	1.0	0.2	0.8	1.0
percent change (%)	3.6	4.2	3.7	0.8	2.7	3.2
Unemployment rate (%)	5.8	4.6	4.7	6.0	7.5	7.1

Personal income

Personal income (millions of dollars)	2,308	2,405	2,551	2,651	2,756	2,958
change from previous year (millions of dollars)	138	97	147	100	105	203
percent change (%)	6.3	4.2	6.1	3.9	3.9	7.4
Real personal income (millions of 97 dollars)	2,236	2,298	2,384	2,424	2,488	2,620
change from previous year (millions of 97 dollars)	108	62	86	41	63	132
percent change (%)	5.1	2.8	3.7	1.7	2.6	5.3
Real per capita income (97 dollars)	19,629	19,770	20,084	20,032	20,194	20,822
change from previous year (97 dollars)	563	141	314	-52	162	628
percent change (%)	3.0	0.7	1.6	-0.3	0.8	3.1

Sales

Taxable sales (millions of dollars)	859	918	987	1,033	1,056	1,104
change from previous year (millions of dollars)	74	60	68	46	23	49
percent change (%)	9.4	6.9	7.4	4.7	2.2	4.6
Real taxable sales (millions of 97 dollars)	857	909	956	991	1,021	1,052
change from previous year (millions of 97 dollars)	78	52	46	35	31	31
percent change (%)	10.0	6.1	5.1	3.7	3.1	3.0

Housing and real construction contracts (thousands of units, except as noted)

Total housing starts	1.1	1.1	1.0	1.2	1.3	1.2
Single-family	1.1	1.1	1.0	1.2	1.3	1.2
Multifamily	0.0	0.0	0.0	0.0	0.0	0.0
Total housing stock	60.1	61.3	62.5	64.2	65.8	67.3
Single-family and multifamily	43.2	44.1	45.1	46.4	47.7	49.0
Mobile homes	16.9	17.2	17.4	17.8	18.0	18.3
Total construction contracts (index, 1986-88=100)	52.7	53.0	71.8	68.3	86.3	81.8
percent change (%)	-1.3	0.7	35.3	-4.8	26.3	-5.2
Nonbuilding (index, 1986-88=100)	158.0	116.3	26.5	87.4	286.3	211.6
percent change (%)	183.9	-26.4	-77.2	230.1	227.6	-26.1
Nonresidential building (index, 1986-88=100)	48.7	70.2	69.8	59.4	78.3	81.7
percent change (%)	14.0	44.2	-0.5	-14.9	31.8	4.3
Residential building (index, 1986-88=100)	47.2	43.2	75.4	70.1	76.1	73.5
percent change (%)	-16.9	-8.6	74.6	-6.9	8.5	-3.4

July 1 demographics (thousands, except as noted)

Permanent residents	113.9	116.2	118.7	121.0	123.2	125.8
change from previous year	2.3	2.3	2.5	2.3	2.2	2.6
percent change (%)	2.0	2.0	2.1	2.0	1.8	2.1
Households	50.5	51.7	52.9	53.9	55.6	56.9
change from previous year	1.1	1.2	1.2	1.0	1.6	1.3
percent change (%)	2.3	2.3	2.4	2.0	3.0	2.3

See data appendix for earlier years and additional detail.

Long-term forecast for Citrus County (continued)

	2004	2005	2006	2007	2008	2009
Labor market (thousands, except as noted)						
Nonagricultural wage and salary jobs	31.5	32.3	32.9	33.5	34.1	34.7
change from previous year	0.9	0.8	0.6	0.6	0.6	0.6
percent change (%)	2.9	2.5	1.8	1.7	1.8	1.7
Unemployment rate (%)	6.2	6.0	6.1	6.1	5.9	5.7
Personal income						
Personal income (millions of dollars)	3,208	3,421	3,630	3,837	4,060	4,314
change from previous year (millions of dollars)	250	213	209	207	224	254
percent change (%)	8.5	6.6	6.1	5.7	5.8	6.2
Real personal income (millions of 97 dollars)	2,783	2,906	3,021	3,128	3,243	3,375
change from previous year (millions of 97 dollars)	163	123	116	107	115	132
percent change (%)	6.2	4.4	4.0	3.5	3.7	4.1
Real per capita income (97 dollars)	21,663	22,166	22,651	23,085	23,585	24,203
change from previous year (97 dollars)	841	503	485	434	500	618
percent change (%)	4.0	2.3	2.2	1.9	2.2	2.6
Sales						
Taxable sales (millions of dollars)	1,185	1,251	1,316	1,377	1,453	1,537
change from previous year (millions of dollars)	81	66	65	61	76	83
percent change (%)	7.3	5.6	5.2	4.6	5.5	5.7
Real taxable sales (millions of 97 dollars)	1,113	1,158	1,202	1,241	1,292	1,347
change from previous year (millions of 97 dollars)	60	45	44	39	51	55
percent change (%)	5.7	4.1	3.8	3.2	4.1	4.3
Housing and real construction contracts (thousands of units, except as noted)						
Total housing starts	1.3	1.4	1.4	1.3	1.3	1.3
Single-family	1.3	1.4	1.4	1.3	1.3	1.3
Multifamily	0.0	0.0	0.0	0.0	0.0	0.0
Total housing stock	68.9	70.4	71.9	73.4	74.9	76.4
Single-family and multifamily	50.3	51.7	53.0	54.4	55.7	57.1
Mobile homes	18.5	18.7	18.9	19.0	19.2	19.3
Total construction contracts (index, 1986-88=100)	88.2	96.3	97.7	94.9	97.2	100.1
percent change (%)	7.8	9.2	1.5	-2.9	2.4	3.0
Nonbuilding (index, 1986-88=100)	226.7	247.3	259.5	270.4	286.0	301.1
percent change (%)	7.1	9.1	5.0	4.2	5.8	5.3
Nonresidential building (index, 1986-88=100)	88.8	97.4	101.2	101.7	105.9	110.6
percent change (%)	8.7	9.7	3.9	0.5	4.1	4.4
Residential building (index, 1986-88=100)	79.1	86.2	86.1	81.3	82.1	83.6
percent change (%)	7.6	9.0	-0.1	-5.6	1.0	1.8
July 1 demographics (thousands, except as noted)						
Permanent residents	128.5	131.1	133.4	135.5	137.5	139.5
change from previous year	2.6	2.6	2.3	2.1	2.0	1.9
percent change (%)	2.1	2.0	1.8	1.6	1.5	1.4
Households	58.4	59.6	61.0	62.3	63.3	64.6
change from previous year	1.5	1.3	1.4	1.3	1.0	1.3
percent change (%)	2.6	2.2	2.3	2.1	1.6	2.1

See data appendix for earlier years and additional detail.

Long-term forecast for Citrus County (continued)

	2010	2011	2012	2013	2014	2015
Labor market (thousands, except as noted)						
Nonagricultural wage and salary jobs	35.4	36.0	36.3	36.8	37.2	37.6
change from previous year	0.7	0.6	0.4	0.4	0.5	0.4
percent change (%)	2.0	1.7	1.1	1.1	1.3	1.1
Unemployment rate (%)	5.2	4.9	5.3	5.4	5.4	5.5

Personal income

Personal income (millions of dollars)	4,595	4,946	5,271	5,603	5,963	6,344
change from previous year (millions of dollars)	281	351	325	332	360	382
percent change (%)	6.5	7.6	6.6	6.3	6.4	6.4
Real personal income (millions of 97 dollars)	3,519	3,702	3,851	3,993	4,139	4,285
change from previous year (millions of 97 dollars)	144	183	149	142	146	146
percent change (%)	4.3	5.2	4.0	3.7	3.7	3.5
Real per capita income (97 dollars)	24,871	25,808	26,541	27,240	27,952	28,671
change from previous year (97 dollars)	668	937	733	699	712	719
percent change (%)	2.8	3.8	2.8	2.6	2.6	2.6

Sales

Taxable sales (millions of dollars)	1,631	1,730	1,831	1,938	2,058	2,185
change from previous year (millions of dollars)	94	99	102	106	121	127
percent change (%)	6.1	6.1	5.9	5.8	6.2	6.2
Real taxable sales (millions of 97 dollars)	1,409	1,469	1,530	1,589	1,655	1,720
change from previous year (millions of 97 dollars)	61	61	60	60	65	66
percent change (%)	4.5	4.3	4.1	3.9	4.1	4.0

Housing and real construction contracts (thousands of units, except as noted)

Total housing starts	1.4	1.4	1.3	1.2	1.1	1.1
Single-family	1.3	1.3	1.2	1.2	1.1	1.1
Multifamily	0.0	0.0	0.0	0.0	0.0	0.0
Total housing stock	77.8	79.0	80.2	81.4	82.6	83.8
Single-family and multifamily	58.4	59.5	60.6	61.7	62.8	63.9
Mobile homes	19.4	19.5	19.6	19.7	19.8	19.8
Total construction contracts (index, 1986-88=100)	103.3	106.6	104.1	101.5	101.4	100.5
percent change (%)	3.1	3.3	-2.3	-2.5	-0.1	-0.9
Nonbuilding (index, 1986-88=100)	316.7	333.8	348.6	362.7	380.9	399.2
percent change (%)	5.2	5.4	4.4	4.0	5.0	4.8
Nonresidential building (index, 1986-88=100)	115.4	120.2	121.0	121.7	124.1	125.8
percent change (%)	4.3	4.2	0.6	0.6	2.0	1.4
Residential building (index, 1986-88=100)	85.4	87.4	82.7	77.8	75.7	72.7
percent change (%)	2.1	2.3	-5.4	-5.9	-2.8	-3.9

July 1 demographics (thousands, except as noted)

Permanent residents	141.5	143.4	145.1	146.6	148.1	149.4
change from previous year	2.0	1.9	1.6	1.5	1.5	1.4
percent change (%)	1.5	1.4	1.1	1.0	1.0	0.9
Households	66.0	67.2	68.2	69.2	70.2	71.1
change from previous year	1.4	1.2	1.0	1.0	1.0	0.9
percent change (%)	2.2	1.8	1.5	1.4	1.4	1.3

See data appendix for earlier years and additional detail.

Long-term forecast for Clay County

	1998	1999	2000	2001	2002	2003
Labor market (thousands, except as noted)						
Nonagricultural wage and salary jobs	36.7	40.1	41.8	41.5	42.1	43.5
change from previous year	2.2	3.4	1.8	-0.3	0.6	1.4
percent change (%)	6.4	9.1	4.4	-0.7	1.5	3.3
Unemployment rate (%)	2.7	2.6	2.6	3.6	4.0	3.7

Personal income

Personal income (millions of dollars)	3,229	3,343	3,602	3,713	3,883	4,153
change from previous year (millions of dollars)	235	115	258	111	171	269
percent change (%)	7.8	3.5	7.7	3.1	4.6	6.9
Real personal income (millions of 97 dollars)	3,128	3,195	3,365	3,395	3,506	3,678
change from previous year (millions of 97 dollars)	192	66	170	30	110	172
percent change (%)	6.5	2.1	5.3	0.9	3.3	4.9
Real per capita income (97 dollars)	23,511	23,272	23,810	23,643	23,837	24,387
change from previous year (97 dollars)	705	-239	538	-167	194	550
percent change (%)	3.1	-1.0	2.3	-0.7	0.8	2.3

Sales

Taxable sales (millions of dollars)	1,200	1,270	1,342	1,415	1,458	1,531
change from previous year (millions of dollars)	81	70	71	73	43	73
percent change (%)	7.2	5.9	5.6	5.4	3.1	5.0
Real taxable sales (millions of 97 dollars)	1,198	1,258	1,300	1,357	1,410	1,458
change from previous year (millions of 97 dollars)	87	60	42	57	53	48
percent change (%)	7.8	5.0	3.3	4.4	3.9	3.4

Housing and real construction contracts (thousands of units, except as noted)

Total housing starts	1.3	1.5	1.5	2.2	2.3	1.9
Single-family	1.3	1.5	1.5	1.8	2.0	1.8
Multifamily	0.0	0.0	0.0	0.5	0.2	0.1
Total housing stock	50.9	52.5	54.2	55.6	57.2	58.7
Single-family and multifamily	41.9	43.2	44.8	45.9	47.1	48.2
Mobile homes	9.0	9.2	9.4	9.7	10.1	10.5
Total construction contracts (index, 1986-88=100)	116.6	135.9	157.1	162.7	172.0	156.7
percent change (%)	-1.6	16.5	15.6	3.6	5.7	-8.9
Nonbuilding (index, 1986-88=100)	91.0	102.6	145.5	262.4	219.9	210.3
percent change (%)	-35.1	12.8	41.8	80.3	-16.2	-4.4
Nonresidential building (index, 1986-88=100)	66.2	111.9	181.8	136.9	125.1	117.0
percent change (%)	-42.1	69.2	62.4	-24.7	-8.6	-6.5
Residential building (index, 1986-88=100)	139.2	148.2	147.8	165.8	187.7	169.0
percent change (%)	17.3	6.5	-0.3	12.2	13.2	-10.0

July 1 demographics (thousands, except as noted)

Permanent residents	133.1	137.3	141.3	143.6	147.1	150.8
change from previous year	4.3	4.2	4.1	2.3	3.5	3.7
percent change (%)	3.3	3.2	3.0	1.6	2.4	2.5
Households	47.2	48.8	50.4	51.4	53.0	54.4
change from previous year	1.7	1.6	1.6	1.0	1.6	1.4
percent change (%)	3.7	3.5	3.2	2.0	3.1	2.7

See data appendix for earlier years and additional detail.

Long-term forecast for Clay County (continued)

	2004	2005	2006	2007	2008	2009
Labor market (thousands, except as noted)						
Nonagricultural wage and salary jobs	45.2	46.7	48.1	49.5	50.8	52.1
change from previous year	1.7	1.5	1.4	1.3	1.4	1.3
percent change (%)	3.9	3.3	3.0	2.8	2.7	2.5
Unemployment rate (%)	3.2	3.1	3.1	3.1	3.0	2.9
Personal income						
Personal income (millions of dollars)	4,452	4,733	5,037	5,353	5,697	6,066
change from previous year (millions of dollars)	299	281	304	316	344	369
percent change (%)	7.2	6.3	6.4	6.3	6.4	6.5
Real personal income (millions of 97 dollars)	3,861	4,020	4,192	4,364	4,550	4,746
change from previous year (millions of 97 dollars)	183	159	172	172	186	196
percent change (%)	5.0	4.1	4.3	4.1	4.3	4.3
Real per capita income (97 dollars)	24,924	25,303	25,772	26,241	26,778	27,365
change from previous year (97 dollars)	537	379	469	469	537	587
percent change (%)	2.2	1.5	1.9	1.8	2.0	2.2
Sales						
Taxable sales (millions of dollars)	1,627	1,709	1,793	1,878	1,972	2,076
change from previous year (millions of dollars)	96	82	84	84	94	105
percent change (%)	6.3	5.1	4.9	4.7	5.0	5.3
Real taxable sales (millions of 97 dollars)	1,528	1,582	1,638	1,692	1,753	1,820
change from previous year (millions of 97 dollars)	69	55	56	54	61	68
percent change (%)	4.7	3.6	3.5	3.3	3.6	3.9
Housing and real construction contracts (thousands of units, except as noted)						
Total housing starts	1.7	1.7	1.6	1.5	1.5	1.5
Single-family	1.7	1.6	1.5	1.4	1.4	1.3
Multifamily	0.1	0.1	0.1	0.1	0.1	0.2
Total housing stock	60.2	61.7	63.4	65.0	66.7	68.4
Single-family and multifamily	49.4	50.5	51.9	53.3	54.7	56.1
Mobile homes	10.8	11.1	11.4	11.7	12.0	12.2
Total construction contracts (index, 1986-88=100)	152.4	149.0	145.4	145.3	147.3	150.5
percent change (%)	-2.7	-2.2	-2.4	0.0	1.4	2.2
Nonbuilding (index, 1986-88=100)	207.6	208.5	206.9	210.0	215.1	220.4
percent change (%)	-1.3	0.4	-0.8	1.5	2.5	2.4
Nonresidential building (index, 1986-88=100)	115.2	114.7	114.5	116.5	120.3	125.3
percent change (%)	-1.6	-0.4	-0.2	1.7	3.3	4.1
Residential building (index, 1986-88=100)	163.5	158.6	153.4	152.3	153.3	155.5
percent change (%)	-3.2	-3.0	-3.3	-0.7	0.6	1.5
July 1 demographics (thousands, except as noted)						
Permanent residents	154.9	158.9	162.7	166.3	169.9	173.4
change from previous year	4.1	3.9	3.8	3.7	3.6	3.5
percent change (%)	2.7	2.5	2.4	2.3	2.2	2.1
Households	56.2	57.6	59.2	60.8	62.1	63.8
change from previous year	1.8	1.5	1.6	1.6	1.4	1.6
percent change (%)	3.2	2.6	2.7	2.6	2.3	2.6

See data appendix for earlier years and additional detail.

Long-term forecast for Clay County (continued)

	2010	2011	2012	2013	2014	2015
Labor market (thousands, except as noted)						
Nonagricultural wage and salary jobs	53.4	54.5	55.4	56.3	57.2	57.9
change from previous year	1.3	1.1	0.9	0.9	0.9	0.7
percent change (%)	2.5	2.1	1.7	1.6	1.6	1.1
Unemployment rate (%)	2.7	2.6	2.7	2.8	2.8	2.8
Personal income						
Personal income (millions of dollars)	6,469	6,913	7,365	7,834	8,340	8,865
change from previous year (millions of dollars)	403	444	452	469	505	526
percent change (%)	6.6	6.9	6.5	6.4	6.4	6.3
Real personal income (millions of 97 dollars)	4,955	5,174	5,381	5,583	5,789	5,987
change from previous year (millions of 97 dollars)	209	220	206	203	205	199
percent change (%)	4.4	4.4	4.0	3.8	3.7	3.4
Real per capita income (97 dollars)	27,995	28,692	29,345	29,979	30,616	31,230
change from previous year (97 dollars)	630	697	653	634	637	614
percent change (%)	2.3	2.5	2.3	2.2	2.1	2.0
Sales						
Taxable sales (millions of dollars)	2,195	2,317	2,443	2,585	2,736	2,886
change from previous year (millions of dollars)	119	121	126	142	151	150
percent change (%)	5.7	5.5	5.4	5.8	5.8	5.5
Real taxable sales (millions of 97 dollars)	1,896	1,968	2,041	2,121	2,200	2,272
change from previous year (millions of 97 dollars)	76	72	72	80	79	73
percent change (%)	4.2	3.8	3.7	3.9	3.7	3.3
Housing and real construction contracts (thousands of units, except as noted)						
Total housing starts	1.5	1.5	1.5	1.4	1.4	1.4
Single-family	1.3	1.3	1.3	1.2	1.2	1.2
Multifamily	0.2	0.2	0.2	0.2	0.2	0.2
Total housing stock	70.0	71.5	73.0	74.4	75.9	77.4
Single-family and multifamily	57.5	58.8	60.0	61.3	62.5	63.7
Mobile homes	12.5	12.8	13.0	13.2	13.4	13.7
Total construction contracts (index, 1986-88=100)	156.7	163.0	163.0	164.3	168.2	174.2
percent change (%)	4.1	4.0	0.0	0.8	2.4	3.5
Nonbuilding (index, 1986-88=100)	228.1	237.3	245.3	252.3	262.8	275.3
percent change (%)	3.5	4.0	3.4	2.9	4.2	4.7
Nonresidential building (index, 1986-88=100)	132.1	139.6	144.3	148.4	153.5	159.7
percent change (%)	5.5	5.7	3.4	2.8	3.5	4.0
Residential building (index, 1986-88=100)	161.4	167.0	164.5	164.2	167.2	172.5
percent change (%)	3.7	3.5	-1.5	-0.2	1.8	3.2
July 1 demographics (thousands, except as noted)						
Permanent residents	177.0	180.3	183.4	186.2	189.1	191.7
change from previous year	3.6	3.4	3.0	2.9	2.8	2.6
percent change (%)	2.0	1.9	1.7	1.6	1.5	1.4
Households	65.5	67.0	68.4	69.6	71.0	72.4
change from previous year	1.7	1.5	1.4	1.1	1.4	1.4
percent change (%)	2.7	2.3	2.1	1.7	2.0	1.9

See data appendix for earlier years and additional detail.

Long-term forecast for Collier County

	1998	1999	2000	2001	2002	2003
Labor market (thousands, except as noted)						
Nonagricultural wage and salary jobs	89.7	93.2	100.2	103.1	106.7	109.5
change from previous year	6.3	3.6	7.0	2.9	3.6	2.8
percent change (%)	7.6	4.0	7.5	2.9	3.5	2.6
Unemployment rate (%)	4.2	3.7	3.5	3.9	6.5	5.9

Personal income

Personal income (millions of dollars)	8,951	9,538	10,198	10,839	11,559	12,441
change from previous year (millions of dollars)	830	587	659	642	719	882
percent change (%)	10.2	6.6	6.9	6.3	6.6	7.6
Real personal income (millions of 97 dollars)	8,673	9,114	9,527	9,912	10,435	11,019
change from previous year (millions of 97 dollars)	707	441	413	385	522	584
percent change (%)	8.9	5.1	4.5	4.0	5.3	5.6
Real per capita income (97 dollars)	37,721	37,598	37,413	37,153	37,459	38,018
change from previous year (97 dollars)	1,205	-123	-185	-260	306	559
percent change (%)	3.3	-0.3	-0.5	-0.7	0.8	1.5

Sales

Taxable sales (millions of dollars)	3,970	4,451	4,949	5,189	5,284	5,707
change from previous year (millions of dollars)	324	481	498	241	95	422
percent change (%)	8.9	12.1	11.2	4.9	1.8	8.0
Real taxable sales (millions of 97 dollars)	3,964	4,407	4,794	4,979	5,112	5,438
change from previous year (millions of 97 dollars)	344	444	387	185	133	326
percent change (%)	9.5	11.2	8.8	3.8	2.7	6.4

Housing and real construction contracts (thousands of units, except as noted)

Total housing starts	6.1	6.7	7.9	7.9	8.2	7.0
Single-family	2.9	3.6	4.2	4.0	4.3	3.7
Multifamily	3.2	3.1	3.8	3.9	3.9	3.3
Total housing stock	132.7	139.3	146.3	153.1	160.0	166.9
Single-family and multifamily	121.2	127.5	134.4	141.1	147.9	154.7
Mobile homes	11.6	11.7	11.9	11.9	12.1	12.2
Total construction contracts (index, 1986-88=100)	170.6	153.4	219.1	179.6	198.9	184.3
percent change (%)	37.7	-10.1	42.8	-18.0	10.7	-7.3
Nonbuilding (index, 1986-88=100)	110.9	131.1	119.6	127.1	147.8	143.7
percent change (%)	-26.8	18.3	-8.8	6.3	16.3	-2.8
Nonresidential building (index, 1986-88=100)	265.4	225.3	380.7	270.5	261.1	254.5
percent change (%)	62.0	-15.1	69.0	-28.9	-3.5	-2.5
Residential building (index, 1986-88=100)	160.0	142.5	200.8	168.9	193.5	176.0
percent change (%)	42.0	-10.9	40.9	-15.9	14.5	-9.0

July 1 demographics (thousands, except as noted)

Permanent residents	229.9	242.4	254.7	266.8	278.6	289.8
change from previous year	11.8	12.5	12.2	12.2	11.8	11.3
percent change (%)	5.4	5.4	5.1	4.8	4.4	4.0
Households	94.0	99.2	104.3	109.1	114.8	119.4
change from previous year	4.9	5.2	5.1	4.8	5.7	4.6
percent change (%)	5.5	5.5	5.2	4.6	5.2	4.0

See data appendix for earlier years and additional detail.

Long-term forecast for Collier County (continued)

	2004	2005	2006	2007	2008	2009
Labor market (thousands, except as noted)						
Nonagricultural wage and salary jobs	113.9	118.1	122.0	125.5	129.3	133.1
change from previous year	4.4	4.2	3.9	3.5	3.8	3.7
percent change (%)	4.1	3.7	3.3	2.9	3.0	2.9
Unemployment rate (%)	4.7	4.5	4.8	4.9	4.6	4.4
Personal income						
Personal income (millions of dollars)	13,494	14,493	15,536	16,599	17,789	19,077
change from previous year (millions of dollars)	1,053	999	1,043	1,063	1,190	1,288
percent change (%)	8.5	7.4	7.2	6.8	7.2	7.2
Real personal income (millions of 97 dollars)	11,704	12,309	12,930	13,533	14,209	14,926
change from previous year (millions of 97 dollars)	685	605	621	603	676	717
percent change (%)	6.2	5.2	5.0	4.7	5.0	5.0
Real per capita income (97 dollars)	38,862	39,422	40,031	40,595	41,376	42,269
change from previous year (97 dollars)	844	560	609	564	781	893
percent change (%)	2.2	1.4	1.5	1.4	1.9	2.2
Sales						
Taxable sales (millions of dollars)	6,152	6,547	7,000	7,435	7,919	8,436
change from previous year (millions of dollars)	445	396	452	435	484	517
percent change (%)	7.8	6.4	6.9	6.2	6.5	6.5
Real taxable sales (millions of 97 dollars)	5,776	6,060	6,393	6,700	7,040	7,396
change from previous year (millions of 97 dollars)	338	284	333	307	340	356
percent change (%)	6.2	4.9	5.5	4.8	5.1	5.1
Housing and real construction contracts (thousands of units, except as noted)						
Total housing starts	7.9	7.1	6.9	6.3	6.3	6.1
Single-family	4.3	3.8	3.7	3.3	3.4	3.3
Multifamily	3.6	3.3	3.2	3.0	3.0	2.9
Total housing stock	173.8	180.7	186.8	192.8	198.9	204.9
Single-family and multifamily	161.5	168.3	174.2	180.1	186.1	192.0
Mobile homes	12.3	12.4	12.6	12.7	12.8	12.9
Total construction contracts (index, 1986-88=100)	209.9	196.7	197.8	187.7	194.5	195.3
percent change (%)	13.9	-6.3	0.6	-5.1	3.6	0.4
Nonbuilding (index, 1986-88=100)	154.9	152.1	154.0	152.4	157.1	159.4
percent change (%)	7.8	-1.8	1.2	-1.1	3.1	1.5
Nonresidential building (index, 1986-88=100)	274.4	276.9	284.3	288.6	304.1	318.6
percent change (%)	7.8	0.9	2.7	1.5	5.4	4.8
Residential building (index, 1986-88=100)	204.5	187.1	186.8	172.9	178.3	176.3
percent change (%)	16.2	-8.5	-0.1	-7.5	3.1	-1.1
July 1 demographics (thousands, except as noted)						
Permanent residents	301.2	312.2	323.0	333.4	343.4	353.1
change from previous year	11.3	11.1	10.8	10.4	10.0	9.7
percent change (%)	3.9	3.7	3.4	3.2	3.0	2.8
Households	124.4	128.7	133.5	138.2	142.4	147.1
change from previous year	5.0	4.4	4.8	4.7	4.2	4.7
percent change (%)	4.2	3.5	3.7	3.5	3.0	3.3

See data appendix for earlier years and additional detail.

Long-term forecast for Collier County (continued)

	2010	2011	2012	2013	2014	2015
Labor market (thousands, except as noted)						
Nonagricultural wage and salary jobs	137.3	141.1	143.7	146.7	150.4	153.5
change from previous year	4.3	3.8	2.6	3.0	3.7	3.1
percent change (%)	3.2	2.8	1.8	2.1	2.5	2.1
Unemployment rate (%)	3.8	3.5	4.0	4.3	4.3	4.4

Personal income

Personal income (millions of dollars)	20,494	22,088	23,733	25,443	27,337	29,339
change from previous year (millions of dollars)	1,417	1,594	1,645	1,710	1,894	2,002
percent change (%)	7.4	7.8	7.4	7.2	7.4	7.3
Real personal income (millions of 97 dollars)	15,697	16,533	17,338	18,132	18,975	19,814
change from previous year (millions of 97 dollars)	771	836	805	794	843	839
percent change (%)	5.2	5.3	4.9	4.6	4.6	4.4
Real per capita income (97 dollars)	43,292	44,473	45,577	46,653	47,837	49,008
change from previous year (97 dollars)	1,023	1,181	1,104	1,076	1,184	1,171
percent change (%)	2.4	2.7	2.5	2.4	2.5	2.4

Sales

Taxable sales (millions of dollars)	9,029	9,631	10,242	10,924	11,661	12,399
change from previous year (millions of dollars)	593	602	611	682	737	738
percent change (%)	7.0	6.7	6.3	6.7	6.7	6.3
Real taxable sales (millions of 97 dollars)	7,799	8,183	8,557	8,962	9,375	9,761
change from previous year (millions of 97 dollars)	403	383	374	405	413	386
percent change (%)	5.5	4.9	4.6	4.7	4.6	4.1

Housing and real construction contracts (thousands of units, except as noted)

Total housing starts	6.4	6.4	5.9	5.4	5.1	4.8
Single-family	3.4	3.4	3.2	2.9	2.8	2.6
Multifamily	3.0	3.0	2.8	2.5	2.4	2.2
Total housing stock	210.9	216.2	221.6	226.9	232.2	237.5
Single-family and multifamily	197.9	203.2	208.4	213.6	218.9	224.1
Mobile homes	13.0	13.1	13.1	13.2	13.3	13.4
Total construction contracts (index, 1986-88=100)	210.3	219.2	215.7	209.5	209.4	207.0
percent change (%)	7.7	4.2	-1.6	-2.9	-0.1	-1.2
Nonbuilding (index, 1986-88=100)	167.1	173.0	175.1	175.2	178.0	180.1
percent change (%)	4.9	3.5	1.2	0.1	1.6	1.2
Nonresidential building (index, 1986-88=100)	343.0	367.1	385.6	396.7	410.9	423.6
percent change (%)	7.7	7.0	5.0	2.9	3.6	3.1
Residential building (index, 1986-88=100)	190.4	196.8	188.4	178.1	174.8	168.9
percent change (%)	8.0	3.3	-4.3	-5.5	-1.8	-3.4

July 1 demographics (thousands, except as noted)

Permanent residents	362.6	371.8	380.4	388.7	396.7	404.3
change from previous year	9.5	9.2	8.7	8.3	8.0	7.6
percent change (%)	2.7	2.5	2.3	2.2	2.1	1.9
Households	151.9	156.7	161.4	165.4	170.0	174.6
change from previous year	4.8	4.8	4.7	4.0	4.6	4.6
percent change (%)	3.2	3.2	3.0	2.5	2.8	2.7

See data appendix for earlier years and additional detail.

Long-term forecast for Columbia County

	1998	1999	2000	2001	2002	2003
Labor market (thousands, except as noted)						
Nonagricultural wage and salary jobs	19.2	18.8	19.0	19.0	19.1	19.6
change from previous year	0.2	-0.3	0.2	0.0	0.1	0.5
percent change (%)	1.2	-1.7	0.8	0.1	0.6	2.4
Unemployment rate (%)	4.5	4.4	4.3	6.4	7.1	6.5

Personal income

Personal income (millions of dollars)	1,014	1,036	1,086	1,129	1,174	1,249
change from previous year (millions of dollars)	62	22	50	42	45	75
percent change (%)	6.6	2.2	4.8	3.9	4.0	6.4
Real personal income (millions of 97 dollars)	982	990	1,015	1,032	1,060	1,106
change from previous year (millions of 97 dollars)	49	8	25	17	27	47
percent change (%)	5.3	0.8	2.5	1.7	2.7	4.4
Real per capita income (97 dollars)	18,087	17,864	17,918	18,009	18,265	18,793
change from previous year (97 dollars)	494	-223	54	91	256	528
percent change (%)	2.8	-1.2	0.3	0.5	1.4	2.9

Sales

Taxable sales (millions of dollars)	559	586	601	611	630	668
change from previous year (millions of dollars)	23	27	15	10	19	39
percent change (%)	4.3	4.8	2.5	1.6	3.1	6.2
Real taxable sales (millions of 97 dollars)	558	581	582	586	609	637
change from previous year (millions of 97 dollars)	26	22	2	4	23	28
percent change (%)	4.9	4.0	0.3	0.6	3.9	4.6

Housing and real construction contracts (thousands of units, except as noted)

Total housing starts	0.2	0.3	0.3	0.2	0.2	0.3
Single-family	0.2	0.3	0.3	0.2	0.2	0.2
Multifamily	0.0	0.0	0.0	0.0	0.0	0.0
Total housing stock	22.7	23.2	23.7	24.2	24.5	24.9
Single-family and multifamily	13.7	14.0	14.2	14.3	14.3	14.4
Mobile homes	8.9	9.2	9.6	10.0	10.2	10.5
Total construction contracts (index, 1986-88=100)	226.4	105.2	70.7	86.1	137.7	143.3
percent change (%)	42.8	-53.5	-32.8	21.7	59.9	4.1
Nonbuilding (index, 1986-88=100)	364.4	64.2	44.8	166.0	205.7	206.6
percent change (%)	4.1	-82.4	-30.2	270.3	24.0	0.4
Nonresidential building (index, 1986-88=100)	284.2	111.5	42.3	45.8	142.4	145.1
percent change (%)	126.2	-60.8	-62.0	8.3	210.6	1.9
Residential building (index, 1986-88=100)	104.3	116.6	112.3	94.0	102.9	113.7
percent change (%)	-4.8	11.8	-3.6	-16.4	9.5	10.5

July 1 demographics (thousands, except as noted)

Permanent residents	54.3	55.4	56.7	57.3	58.0	58.9
change from previous year	1.3	1.1	1.2	0.7	0.7	0.8
percent change (%)	2.4	2.1	2.2	1.2	1.2	1.5
Households	19.9	20.5	21.0	21.3	21.6	21.9
change from previous year	0.5	0.6	0.5	0.3	0.3	0.3
percent change (%)	2.7	2.9	2.4	1.6	1.3	1.4

See data appendix for earlier years and additional detail.

Long-term forecast for Columbia County (continued)

	2004	2005	2006	2007	2008	2009
Labor market (thousands, except as noted)						
Nonagricultural wage and salary jobs	19.9	20.2	20.6	21.1	21.4	21.8
change from previous year	0.3	0.3	0.4	0.4	0.4	0.4
percent change (%)	1.7	1.4	2.1	2.0	1.8	1.7
Unemployment rate (%)	5.7	5.6	5.5	5.6	5.4	5.2
Personal income						
Personal income (millions of dollars)	1,323	1,393	1,478	1,566	1,658	1,758
change from previous year (millions of dollars)	74	70	85	88	92	101
percent change (%)	5.9	5.3	6.1	6.0	5.9	6.1
Real personal income (millions of 97 dollars)	1,147	1,183	1,230	1,277	1,324	1,376
change from previous year (millions of 97 dollars)	41	35	47	47	47	52
percent change (%)	3.7	3.1	4.0	3.8	3.7	3.9
Real per capita income (97 dollars)	19,198	19,481	19,847	20,186	20,513	20,886
change from previous year (97 dollars)	405	283	366	339	327	373
percent change (%)	2.2	1.5	1.9	1.7	1.6	1.8
Sales						
Taxable sales (millions of dollars)	705	736	774	812	851	895
change from previous year (millions of dollars)	37	31	38	38	39	44
percent change (%)	5.5	4.3	5.1	4.9	4.8	5.2
Real taxable sales (millions of 97 dollars)	662	681	707	732	757	785
change from previous year (millions of 97 dollars)	25	19	26	25	25	28
percent change (%)	4.0	2.8	3.8	3.5	3.4	3.7
Housing and real construction contracts (thousands of units, except as noted)						
Total housing starts	0.3	0.3	0.3	0.3	0.3	0.2
Single-family	0.2	0.2	0.2	0.2	0.2	0.2
Multifamily	0.0	0.0	0.0	0.0	0.0	0.0
Total housing stock	25.2	25.5	26.0	26.5	27.0	27.5
Single-family and multifamily	14.5	14.5	14.6	14.7	14.8	14.9
Mobile homes	10.7	11.0	11.4	11.8	12.2	12.7
Total construction contracts (index, 1986-88=100)	142.9	145.0	146.6	147.8	149.2	151.1
percent change (%)	-0.2	1.4	1.1	0.9	0.9	1.3
Nonbuilding (index, 1986-88=100)	205.5	206.2	206.8	207.2	207.4	207.8
percent change (%)	-0.5	0.3	0.3	0.2	0.1	0.2
Nonresidential building (index, 1986-88=100)	144.5	147.1	149.8	152.5	155.9	160.0
percent change (%)	-0.4	1.8	1.8	1.8	2.2	2.6
Residential building (index, 1986-88=100)	113.8	115.9	116.7	116.8	116.4	116.8
percent change (%)	0.2	1.8	0.7	0.1	-0.3	0.3
July 1 demographics (thousands, except as noted)						
Permanent residents	59.8	60.7	62.0	63.2	64.5	65.9
change from previous year	0.9	0.9	1.3	1.3	1.3	1.3
percent change (%)	1.6	1.6	2.1	2.1	2.1	2.0
Households	22.3	22.6	23.1	23.5	23.9	24.4
change from previous year	0.4	0.3	0.4	0.5	0.4	0.5
percent change (%)	1.9	1.4	1.9	2.0	1.6	2.1

See data appendix for earlier years and additional detail.

Long-term forecast for Columbia County (continued)

	2010	2011	2012	2013	2014	2015
Labor market (thousands, except as noted)						
Nonagricultural wage and salary jobs	22.1	22.2	22.3	22.3	22.3	22.4
change from previous year	0.3	0.1	0.0	0.0	0.0	0.0
percent change (%)	1.5	0.5	0.2	0.1	0.1	0.1
Unemployment rate (%)	4.9	4.7	5.0	5.1	5.1	5.1
Personal income						
Personal income (millions of dollars)	1,866	1,991	2,114	2,245	2,387	2,541
change from previous year (millions of dollars)	107	126	123	131	142	154
percent change (%)	6.1	6.7	6.2	6.2	6.3	6.5
Real personal income (millions of 97 dollars)	1,429	1,491	1,545	1,600	1,657	1,716
change from previous year (millions of 97 dollars)	53	62	54	55	57	59
percent change (%)	3.9	4.3	3.6	3.6	3.6	3.6
Real per capita income (97 dollars)	21,260	21,829	22,273	22,719	23,170	23,637
change from previous year (97 dollars)	374	569	444	446	451	467
percent change (%)	1.8	2.7	2.0	2.0	2.0	2.0
Sales						
Taxable sales (millions of dollars)	942	990	1,037	1,087	1,142	1,199
change from previous year (millions of dollars)	47	48	47	51	54	58
percent change (%)	5.3	5.1	4.7	4.9	5.0	5.1
Real taxable sales (millions of 97 dollars)	814	841	866	892	918	944
change from previous year (millions of 97 dollars)	29	27	25	26	26	26
percent change (%)	3.7	3.3	3.0	3.0	2.9	2.9
Housing and real construction contracts (thousands of units, except as noted)						
Total housing starts	0.2	0.2	0.3	0.2	0.2	0.2
Single-family	0.2	0.2	0.2	0.2	0.2	0.2
Multifamily	0.0	0.0	0.0	0.0	0.0	0.0
Total housing stock	28.1	28.6	29.2	29.8	30.3	30.9
Single-family and multifamily	15.0	15.2	15.4	15.7	15.9	16.1
Mobile homes	13.1	13.4	13.8	14.1	14.4	14.8
Total construction contracts (index, 1986-88=100)	153.3	155.7	158.9	161.9	164.7	168.1
percent change (%)	1.4	1.6	2.1	1.9	1.7	2.1
Nonbuilding (index, 1986-88=100)	208.2	208.6	209.9	211.8	213.7	216.0
percent change (%)	0.2	0.2	0.6	0.9	0.9	1.1
Nonresidential building (index, 1986-88=100)	164.3	168.7	174.7	181.1	187.4	194.1
percent change (%)	2.7	2.7	3.5	3.7	3.5	3.6
Residential building (index, 1986-88=100)	117.5	118.5	119.7	119.5	119.0	119.3
percent change (%)	0.6	0.9	1.0	-0.2	-0.4	0.3
July 1 demographics (thousands, except as noted)						
Permanent residents	67.2	68.3	69.4	70.4	71.5	72.6
change from previous year	1.3	1.1	1.1	1.1	1.1	1.1
percent change (%)	2.0	1.6	1.6	1.5	1.5	1.5
Households	24.9	25.4	25.9	26.4	26.9	27.4
change from previous year	0.5	0.5	0.5	0.4	0.5	0.6
percent change (%)	2.1	2.1	2.0	1.6	2.0	2.1

See data appendix for earlier years and additional detail.

Long-term forecast for De Soto County

	1998	1999	2000	2001	2002	2003
Labor market (thousands, except as noted)						
Nonagricultural wage and salary jobs	6.4	6.3	6.4	6.4	6.4	6.5
change from previous year	-0.1	0.0	0.0	0.1	0.0	0.0
percent change (%)	-1.5	-0.6	0.6	0.8	-0.1	0.7
Unemployment rate (%)	7.1	6.4	5.5	6.0	7.9	7.6

Personal income

Personal income (millions of dollars)	531	573	577	601	625	658
change from previous year (millions of dollars)	33	42	4	24	24	33
percent change (%)	6.6	8.0	0.7	4.2	4.0	5.3
Real personal income (millions of 97 dollars)	514	548	539	549	564	583
change from previous year (millions of 97 dollars)	26	33	-9	11	15	19
percent change (%)	5.3	6.5	-1.6	2.0	2.7	3.3
Real per capita income (97 dollars)	16,921	17,420	16,662	16,681	16,709	16,876
change from previous year (97 dollars)	275	499	-758	19	28	167
percent change (%)	1.7	2.9	-4.4	0.1	0.2	1.0

Sales

Taxable sales (millions of dollars)	183	192	212	219	217	225
change from previous year (millions of dollars)	8	9	20	7	-2	8
percent change (%)	4.3	4.9	10.3	3.4	-1.0	3.9
Real taxable sales (millions of 97 dollars)	183	190	205	210	210	215
change from previous year (millions of 97 dollars)	9	7	15	5	-0	5
percent change (%)	4.9	4.1	7.9	2.4	-0.2	2.3

Housing and real construction contracts (thousands of units, except as noted)

Total housing starts	0.1	0.1	0.3	0.1	0.1	0.1
Single-family	0.1	0.1	0.1	0.0	0.1	0.1
Multifamily	0.0	0.0	0.2	0.1	0.1	0.1
Total housing stock	12.9	13.3	13.7	14.0	14.2	14.5
Single-family and multifamily	7.3	7.5	7.7	7.9	8.0	8.2
Mobile homes	5.6	5.8	6.0	6.1	6.2	6.3
Total construction contracts (index, 1986-88=100)	141.3	208.7	333.5	681.1	83.9	104.1
percent change (%)	78.2	47.8	59.8	104.2	-87.7	24.0
Nonbuilding (index, 1986-88=100)	1,589.5	243.5	5,147.9	10,582.5	803.8	814.1
percent change (%)	1,219.6	-84.7	2,014.4	105.6	-92.4	1.3
Nonresidential building (index, 1986-88=100)	56.5	516.3	13.5	379.5	56.3	79.2
percent change (%)	532.3	813.2	-97.4	2,720.6	-85.2	40.7
Residential building (index, 1986-88=100)	65.0	67.5	97.3	34.9	39.5	59.2
percent change (%)	-39.6	3.7	44.3	-64.2	13.4	49.6

July 1 demographics (thousands, except as noted)

Permanent residents	30.4	31.4	32.3	32.9	33.8	34.5
change from previous year	1.0	1.0	0.9	0.6	0.8	0.8
percent change (%)	3.5	3.4	2.9	1.9	2.5	2.3
Households	10.3	10.6	10.8	11.0	11.3	11.5
change from previous year	0.3	0.3	0.2	0.2	0.3	0.2
percent change (%)	3.3	2.8	2.2	2.2	2.4	1.8

See data appendix for earlier years and additional detail.

Long-term forecast for De Soto County (continued)

	2004	2005	2006	2007	2008	2009
Labor market (thousands, except as noted)						
Nonagricultural wage and salary jobs	6.5	6.6	6.7	6.8	6.8	6.9
change from previous year	0.1	0.1	0.1	0.1	0.1	0.1
percent change (%)	1.3	0.8	1.3	1.2	1.2	1.2
Unemployment rate (%)	6.6	6.5	6.5	6.6	6.3	6.1
Personal income						
Personal income (millions of dollars)	695	730	768	808	851	898
change from previous year (millions of dollars)	37	35	38	40	43	47
percent change (%)	5.6	5.0	5.3	5.2	5.3	5.5
Real personal income (millions of 97 dollars)	603	620	639	659	680	703
change from previous year (millions of 97 dollars)	20	17	19	19	21	23
percent change (%)	3.4	2.9	3.1	3.0	3.2	3.4
Real per capita income (97 dollars)	17,052	17,116	17,307	17,506	17,745	18,017
change from previous year (97 dollars)	176	64	191	199	239	272
percent change (%)	1.0	0.4	1.1	1.1	1.4	1.5
Sales						
Taxable sales (millions of dollars)	236	247	258	270	283	296
change from previous year (millions of dollars)	11	11	11	12	13	13
percent change (%)	4.7	4.6	4.6	4.6	4.7	4.7
Real taxable sales (millions of 97 dollars)	222	228	236	243	251	259
change from previous year (millions of 97 dollars)	7	7	7	7	8	8
percent change (%)	3.2	3.1	3.2	3.2	3.3	3.3
Housing and real construction contracts (thousands of units, except as noted)						
Total housing starts	0.1	0.1	0.1	0.1	0.1	0.1
Single-family	0.1	0.1	0.1	0.1	0.1	0.1
Multifamily	0.1	0.1	0.1	0.1	0.1	0.1
Total housing stock	14.7	15.0	15.3	15.6	15.9	16.2
Single-family and multifamily	8.3	8.5	8.6	8.8	8.9	9.0
Mobile homes	6.4	6.5	6.6	6.8	7.0	7.1
Total construction contracts (index, 1986-88=100)	114.3	127.2	131.0	134.4	137.7	140.9
percent change (%)	9.8	11.4	2.9	2.6	2.5	2.3
Nonbuilding (index, 1986-88=100)	810.0	818.7	823.8	828.4	832.1	835.5
percent change (%)	-0.5	1.1	0.6	0.6	0.5	0.4
Nonresidential building (index, 1986-88=100)	103.5	129.6	135.5	141.2	147.5	154.3
percent change (%)	30.7	25.3	4.6	4.2	4.5	4.6
Residential building (index, 1986-88=100)	64.2	71.5	74.2	76.5	78.4	80.0
percent change (%)	8.4	11.5	3.7	3.1	2.5	2.1
July 1 demographics (thousands, except as noted)						
Permanent residents	35.3	36.2	36.9	37.6	38.3	39.0
change from previous year	0.8	0.9	0.7	0.7	0.7	0.7
percent change (%)	2.3	2.5	2.0	1.9	1.8	1.8
Households	11.7	12.0	12.2	12.5	12.7	13.0
change from previous year	0.3	0.2	0.3	0.3	0.2	0.3
percent change (%)	2.2	1.9	2.3	2.2	1.8	2.2

See data appendix for earlier years and additional detail.

Long-term forecast for De Soto County (continued)

	2010	2011	2012	2013	2014	2015
Labor market (thousands, except as noted)						
Nonagricultural wage and salary jobs	7.0	7.1	7.1	7.2	7.3	7.3
change from previous year	0.1	0.1	0.1	0.1	0.1	0.1
percent change (%)	1.3	1.1	0.7	0.7	0.9	0.8
Unemployment rate (%)	5.6	5.3	5.6	5.8	5.8	5.8

Personal income

Personal income (millions of dollars)	950	1,007	1,067	1,128	1,195	1,268
change from previous year (millions of dollars)	51	58	59	61	67	73
percent change (%)	5.7	6.1	5.9	5.8	5.9	6.1
Real personal income (millions of 97 dollars)	727	754	779	804	829	856
change from previous year (millions of 97 dollars)	24	27	25	25	26	27
percent change (%)	3.5	3.7	3.3	3.2	3.2	3.2
Real per capita income (97 dollars)	18,311	18,650	18,934	19,212	19,505	19,807
change from previous year (97 dollars)	294	339	284	278	293	302
percent change (%)	1.6	1.9	1.5	1.5	1.5	1.5

Sales

Taxable sales (millions of dollars)	310	325	342	359	378	399
change from previous year (millions of dollars)	14	15	16	17	19	21
percent change (%)	4.9	4.9	5.0	5.0	5.4	5.5
Real taxable sales (millions of 97 dollars)	268	277	286	295	304	314
change from previous year (millions of 97 dollars)	9	9	9	9	10	10
percent change (%)	3.3	3.2	3.3	3.1	3.3	3.3

Housing and real construction contracts (thousands of units, except as noted)

Total housing starts	0.1	0.1	0.1	0.1	0.1	0.1
Single-family	0.1	0.1	0.1	0.1	0.1	0.1
Multifamily	0.1	0.1	0.1	0.1	0.1	0.1
Total housing stock	16.4	16.7	17.0	17.3	17.6	17.9
Single-family and multifamily	9.2	9.3	9.4	9.5	9.7	9.8
Mobile homes	7.3	7.4	7.6	7.8	7.9	8.1
Total construction contracts (index, 1986-88=100)	144.5	147.6	149.3	151.7	154.4	157.0
percent change (%)	2.6	2.1	1.1	1.6	1.7	1.7
Nonbuilding (index, 1986-88=100)	839.3	842.0	849.7	863.0	877.4	893.5
percent change (%)	0.5	0.3	0.9	1.6	1.7	1.8
Nonresidential building (index, 1986-88=100)	161.2	168.0	174.9	181.3	187.5	193.6
percent change (%)	4.5	4.3	4.1	3.7	3.4	3.2
Residential building (index, 1986-88=100)	82.2	83.5	82.4	82.2	82.3	82.4
percent change (%)	2.8	1.6	-1.3	-0.3	0.1	0.1

July 1 demographics (thousands, except as noted)

Permanent residents	39.7	40.4	41.2	41.8	42.5	43.2
change from previous year	0.7	0.7	0.7	0.7	0.7	0.7
percent change (%)	1.8	1.8	1.8	1.7	1.6	1.6
Households	13.3	13.6	13.9	14.1	14.4	14.7
change from previous year	0.3	0.3	0.3	0.2	0.3	0.3
percent change (%)	2.3	2.3	2.1	1.7	2.0	2.1

See data appendix for earlier years and additional detail.

Long-term forecast for Dixie County

	1998	1999	2000	2001	2002	2003
Labor market (thousands, except as noted)						
Nonagricultural wage and salary jobs	2.7	2.7	2.6	2.6	2.7	2.7
change from previous year	0.1	0.0	-0.1	0.0	0.0	0.1
percent change (%)	2.4	0.2	-3.4	0.5	1.6	2.4
Unemployment rate (%)	6.5	5.2	5.1	6.7	8.2	7.9

Personal income

Personal income (millions of dollars)	192	196	207	221	235	254
change from previous year (millions of dollars)	13	4	11	13	15	19
percent change (%)	7.0	2.1	5.8	6.4	6.7	7.9
Real personal income (millions of 97 dollars)	186	187	194	202	212	225
change from previous year (millions of 97 dollars)	10	1	6	8	11	12
percent change (%)	5.7	0.7	3.4	4.2	5.3	5.9
Real per capita income (97 dollars)	14,121	13,821	13,948	14,255	14,640	15,121
change from previous year (97 dollars)	515	-300	127	307	385	481
percent change (%)	3.8	-2.1	0.9	2.2	2.7	3.3

Sales

Taxable sales (millions of dollars)	42	47	53	54	53	56
change from previous year (millions of dollars)	1	5	6	1	-0	3
percent change (%)	3.1	12.5	12.4	1.0	-0.8	5.3
Real taxable sales (millions of 97 dollars)	42	47	51	51	51	53
change from previous year (millions of 97 dollars)	2	5	5	0	-0	2
percent change (%)	3.7	11.6	10.0	0.1	0.0	3.7

Housing and real construction contracts (thousands of units, except as noted)

Total housing starts	0.0	0.0	0.1	0.1	0.1	0.1
Single-family	0.0	0.0	0.0	0.1	0.1	0.1
Multifamily	0.0	0.0	0.0	0.0	0.0	0.0
Total housing stock	7.2	7.3	7.4	7.6	7.7	7.8
Single-family and multifamily	3.1	3.1	3.2	3.2	3.2	3.2
Mobile homes	4.1	4.2	4.2	4.4	4.5	4.6
Total construction contracts (index, 1986-88=100)	125.2	25.5	138.7	124.7	135.6	112.8
percent change (%)	380.6	-79.6	443.8	-10.1	8.8	-16.8
Nonbuilding (index, 1986-88=100)	68.2	0.5	205.8	85.3	102.9	105.1
percent change (%)	531.8	-99.2	39,398.1	-58.6	20.7	2.1
Nonresidential building (index, 1986-88=100)	3,832.7	0.0	0.0	1,091.6	974.9	845.5
percent change (%)	12,410.9	-100.0	NA	NA	-10.7	-13.3
Residential building (index, 1986-88=100)	35.5	42.8	99.2	117.5	128.4	92.7
percent change (%)	-1.3	20.7	131.5	18.4	9.3	-27.8

July 1 demographics (thousands, except as noted)

Permanent residents	13.2	13.6	13.9	14.2	14.5	14.9
change from previous year	0.2	0.4	0.3	0.3	0.4	0.4
percent change (%)	1.8	2.9	2.5	1.9	2.6	2.5
Households	5.0	5.1	5.2	5.4	5.5	5.6
change from previous year	0.2	0.1	0.1	0.1	0.1	0.1
percent change (%)	3.6	2.9	2.6	2.8	2.6	2.0

See data appendix for earlier years and additional detail.

Long-term forecast for Dixie County (continued)

	2004	2005	2006	2007	2008	2009
Labor market (thousands, except as noted)						
Nonagricultural wage and salary jobs	2.8	2.9	2.9	2.9	3.0	3.0
change from previous year	0.1	0.1	0.0	0.0	0.0	0.0
percent change (%)	3.3	2.3	0.9	0.9	1.0	1.0
Unemployment rate (%)	7.1	7.0	7.1	7.1	6.9	6.7
Personal income						
Personal income (millions of dollars)	275	294	312	330	351	373
change from previous year (millions of dollars)	21	19	18	19	21	22
percent change (%)	8.1	7.0	6.1	6.0	6.2	6.4
Real personal income (millions of 97 dollars)	238	249	259	269	280	292
change from previous year (millions of 97 dollars)	13	11	10	10	11	12
percent change (%)	5.9	4.7	3.9	3.8	4.1	4.2
Real per capita income (97 dollars)	15,631	16,009	16,326	16,640	17,001	17,402
change from previous year (97 dollars)	510	378	317	314	361	401
percent change (%)	3.4	2.4	2.0	1.9	2.2	2.4
Sales						
Taxable sales (millions of dollars)	59	62	65	68	71	75
change from previous year (millions of dollars)	3	3	3	3	3	4
percent change (%)	5.7	5.1	4.1	4.5	5.2	5.2
Real taxable sales (millions of 97 dollars)	56	58	59	61	63	66
change from previous year (millions of 97 dollars)	2	2	2	2	2	2
percent change (%)	4.1	3.7	2.7	3.1	3.7	3.7
Housing and real construction contracts (thousands of units, except as noted)						
Total housing starts	0.1	0.1	0.1	0.1	0.1	0.1
Single-family	0.1	0.1	0.1	0.1	0.1	0.1
Multifamily	0.0	0.0	0.0	0.0	0.0	0.0
Total housing stock	7.9	8.0	8.1	8.3	8.4	8.5
Single-family and multifamily	3.3	3.3	3.3	3.3	3.4	3.4
Mobile homes	4.7	4.7	4.8	4.9	5.0	5.1
Total construction contracts (index, 1986-88=100)	111.5	111.1	111.0	114.2	116.9	119.4
percent change (%)	-1.1	-0.4	0.0	2.9	2.3	2.2
Nonbuilding (index, 1986-88=100)	107.3	109.3	111.6	113.8	116.1	118.4
percent change (%)	2.1	1.9	2.1	2.0	2.0	1.9
Nonresidential building (index, 1986-88=100)	710.7	568.5	604.4	643.8	689.5	740.3
percent change (%)	-15.9	-20.0	6.3	6.5	7.1	7.4
Residential building (index, 1986-88=100)	93.7	96.5	93.7	96.3	97.7	98.8
percent change (%)	1.1	2.9	-2.9	2.7	1.5	1.1
July 1 demographics (thousands, except as noted)						
Permanent residents	15.2	15.6	15.9	16.2	16.5	16.8
change from previous year	0.4	0.3	0.3	0.3	0.3	0.3
percent change (%)	2.4	2.3	1.9	1.9	1.8	1.8
Households	5.8	5.9	6.0	6.1	6.2	6.4
change from previous year	0.1	0.1	0.1	0.1	0.1	0.1
percent change (%)	2.4	1.8	2.3	2.3	1.8	2.3

See data appendix for earlier years and additional detail.

Long-term forecast for Dixie County (continued)

	2010	2011	2012	2013	2014	2015
Labor market (thousands, except as noted)						
Nonagricultural wage and salary jobs	3.0	3.1	3.1	3.1	3.1	3.1
change from previous year	0.0	0.0	0.0	0.0	0.0	0.0
percent change (%)	1.1	0.9	0.4	0.5	0.7	0.6
Unemployment rate (%)	6.3	6.0	6.3	6.5	6.4	6.5

Personal income

Personal income (millions of dollars)	397	427	458	490	526	565
change from previous year (millions of dollars)	24	30	31	32	36	39
percent change (%)	6.5	7.4	7.2	7.1	7.3	7.4
Real personal income (millions of 97 dollars)	304	320	334	349	365	381
change from previous year (millions of 97 dollars)	12	15	15	15	16	16
percent change (%)	4.3	5.0	4.6	4.5	4.5	4.5
Real per capita income (97 dollars)	17,829	18,394	18,913	19,427	19,964	20,520
change from previous year (97 dollars)	427	565	519	514	537	556
percent change (%)	2.5	3.2	2.8	2.7	2.8	2.8

Sales

Taxable sales (millions of dollars)	79	83	88	93	98	105
change from previous year (millions of dollars)	4	4	4	5	6	6
percent change (%)	5.7	5.4	5.4	5.6	6.3	6.3
Real taxable sales (millions of 97 dollars)	68	71	73	76	79	82
change from previous year (millions of 97 dollars)	3	2	3	3	3	3
percent change (%)	4.1	3.6	3.6	3.6	4.2	4.0

Housing and real construction contracts (thousands of units, except as noted)

Total housing starts	0.1	0.1	0.1	0.1	0.1	0.1
Single-family	0.1	0.1	0.1	0.1	0.1	0.1
Multifamily	0.0	0.0	0.0	0.0	0.0	0.0
Total housing stock	8.7	8.8	8.9	9.1	9.2	9.4
Single-family and multifamily	3.4	3.5	3.6	3.7	3.8	3.9
Mobile homes	5.2	5.3	5.3	5.4	5.4	5.5
Total construction contracts (index, 1986-88=100)	122.9	125.8	127.8	129.3	130.9	132.9
percent change (%)	2.9	2.4	1.6	1.2	1.2	1.5
Nonbuilding (index, 1986-88=100)	120.6	122.9	125.2	127.5	129.8	132.2
percent change (%)	1.9	1.9	1.9	1.8	1.8	1.8
Nonresidential building (index, 1986-88=100)	795.1	828.7	862.3	894.7	926.0	956.1
percent change (%)	7.4	4.2	4.1	3.8	3.5	3.2
Residential building (index, 1986-88=100)	101.2	103.6	104.3	104.2	104.4	105.0
percent change (%)	2.5	2.3	0.7	0.0	0.1	0.6

July 1 demographics (thousands, except as noted)

Permanent residents	17.1	17.4	17.7	18.0	18.3	18.6
change from previous year	0.3	0.3	0.3	0.3	0.3	0.3
percent change (%)	1.8	1.8	1.7	1.7	1.7	1.7
Households	6.5	6.7	6.8	7.0	7.1	7.3
change from previous year	0.1	0.2	0.2	0.1	0.2	0.2
percent change (%)	2.3	2.4	2.3	1.9	2.3	2.3

See data appendix for earlier years and additional detail.

Long-term forecast for Duval County

	1998	1999	2000	2001	2002	2003
Labor market (thousands, except as noted)						
Nonagricultural wage and salary jobs	434.0	441.7	459.8	468.2	477.9	488.3
change from previous year	12.1	7.7	18.1	8.4	9.7	10.5
percent change (%)	2.9	1.8	4.1	1.8	2.1	2.2
Unemployment rate (%)	3.2	3.1	3.3	4.5	4.9	4.8

Personal income

Personal income (millions of dollars)	19,769	19,994	21,119	22,067	23,090	24,424
change from previous year (millions of dollars)	1,382	225	1,125	949	1,023	1,334
percent change (%)	7.5	1.1	5.6	4.5	4.6	5.8
Real personal income (millions of 97 dollars)	19,155	19,105	19,731	20,180	20,844	21,632
change from previous year (millions of 97 dollars)	1,120	-50	626	449	664	788
percent change (%)	6.2	-0.3	3.3	2.3	3.3	3.8
Real per capita income (97 dollars)	25,252	24,862	25,211	25,342	25,752	26,342
change from previous year (97 dollars)	1,081	-390	349	131	410	590
percent change (%)	4.5	-1.5	1.4	0.5	1.6	2.3

Sales

Taxable sales (millions of dollars)	10,626	11,513	12,229	12,231	12,425	12,917
change from previous year (millions of dollars)	748	887	717	2	194	493
percent change (%)	7.6	8.3	6.2	0.0	1.6	4.0
Real taxable sales (millions of 97 dollars)	10,609	11,400	11,849	11,735	12,019	12,308
change from previous year (millions of 97 dollars)	802	792	448	-113	284	289
percent change (%)	8.2	7.5	3.9	-1.0	2.4	2.4

Housing and real construction contracts (thousands of units, except as noted)

Total housing starts	5.2	5.7	6.0	6.5	8.0	6.6
Single-family	4.0	4.0	3.7	4.8	5.5	4.7
Multifamily	1.1	1.7	2.3	1.7	2.5	1.9
Total housing stock	321.0	326.9	330.3	333.6	339.9	346.2
Single-family and multifamily	298.6	303.5	308.2	314.3	320.3	326.4
Mobile homes	22.4	23.3	22.1	19.4	19.6	19.8
Total construction contracts (index, 1986-88=100)	87.9	114.6	96.7	108.3	119.5	110.0
percent change (%)	7.7	30.3	-15.7	12.1	10.3	-7.9
Nonbuilding (index, 1986-88=100)	124.6	258.2	192.4	328.6	172.2	170.7
percent change (%)	36.1	107.2	-25.5	70.8	-47.6	-0.9
Nonresidential building (index, 1986-88=100)	75.8	99.0	74.2	61.8	96.7	94.5
percent change (%)	-5.6	30.7	-25.1	-16.7	56.4	-2.2
Residential building (index, 1986-88=100)	92.5	98.1	98.6	107.3	131.7	112.5
percent change (%)	14.4	6.0	0.5	8.8	22.8	-14.6

July 1 demographics (thousands, except as noted)

Permanent residents	758.5	768.4	782.6	796.3	809.4	821.2
change from previous year	12.4	9.9	14.2	13.7	13.1	11.8
percent change (%)	1.7	1.3	1.8	1.7	1.6	1.5
Households	294.6	299.1	305.2	310.8	317.3	321.5
change from previous year	5.4	4.4	6.2	5.6	6.4	4.2
percent change (%)	1.9	1.5	2.1	1.8	2.1	1.3

See data appendix for earlier years and additional detail.

Long-term forecast for Duval County (continued)

	2004	2005	2006	2007	2008	2009
Labor market (thousands, except as noted)						
Nonagricultural wage and salary jobs	499.6	508.5	517.9	526.9	536.0	544.8
change from previous year	11.2	9.0	9.4	9.0	9.1	8.8
percent change (%)	2.3	1.8	1.8	1.7	1.7	1.6
Unemployment rate (%)	4.5	4.4	4.4	4.3	4.2	4.1
Personal income						
Personal income (millions of dollars)	25,874	27,166	28,569	30,021	31,632	33,363
change from previous year (millions of dollars)	1,450	1,291	1,403	1,452	1,612	1,731
percent change (%)	5.9	5.0	5.2	5.1	5.4	5.5
Real personal income (millions of 97 dollars)	22,442	23,073	23,776	24,476	25,266	26,103
change from previous year (millions of 97 dollars)	810	631	704	699	790	837
percent change (%)	3.7	2.8	3.1	2.9	3.2	3.3
Real per capita income (97 dollars)	26,945	27,354	27,853	28,351	28,945	29,585
change from previous year (97 dollars)	603	409	499	498	594	640
percent change (%)	2.3	1.5	1.8	1.8	2.1	2.2
Sales						
Taxable sales (millions of dollars)	13,597	14,189	14,798	15,424	16,133	16,912
change from previous year (millions of dollars)	680	592	609	627	708	779
percent change (%)	5.3	4.4	4.3	4.2	4.6	4.8
Real taxable sales (millions of 97 dollars)	12,766	13,133	13,516	13,900	14,341	14,826
change from previous year (millions of 97 dollars)	458	366	383	384	441	485
percent change (%)	3.7	2.9	2.9	2.8	3.2	3.4
Housing and real construction contracts (thousands of units, except as noted)						
Total housing starts	5.9	5.4	5.0	4.9	4.9	5.0
Single-family	4.0	3.7	3.5	3.4	3.3	3.3
Multifamily	1.9	1.7	1.6	1.5	1.6	1.6
Total housing stock	352.4	358.7	363.8	369.0	374.1	379.2
Single-family and multifamily	332.4	338.5	343.5	348.5	353.4	358.4
Mobile homes	20.0	20.2	20.4	20.5	20.7	20.8
Total construction contracts (index, 1986-88=100)	103.8	99.0	95.9	96.4	99.5	104.1
percent change (%)	-5.7	-4.6	-3.1	0.4	3.3	4.5
Nonbuilding (index, 1986-88=100)	170.8	170.9	171.3	174.3	178.3	182.5
percent change (%)	0.1	0.1	0.2	1.8	2.3	2.3
Nonresidential building (index, 1986-88=100)	90.4	87.2	85.3	86.3	90.1	95.4
percent change (%)	-4.3	-3.6	-2.2	1.3	4.4	5.8
Residential building (index, 1986-88=100)	102.5	95.1	89.9	89.0	91.4	95.2
percent change (%)	-8.9	-7.3	-5.5	-1.0	2.6	4.1
July 1 demographics (thousands, except as noted)						
Permanent residents	832.9	843.5	853.6	863.3	872.9	882.3
change from previous year	11.7	10.6	10.2	9.7	9.6	9.4
percent change (%)	1.4	1.3	1.2	1.1	1.1	1.1
Households	326.9	330.3	335.0	339.6	343.3	348.5
change from previous year	5.4	3.5	4.6	4.7	3.6	5.2
percent change (%)	1.7	1.1	1.4	1.4	1.1	1.5

See data appendix for earlier years and additional detail.

Long-term forecast for Duval County (continued)

	2010	2011	2012	2013	2014	2015
Labor market (thousands, except as noted)						
Nonagricultural wage and salary jobs	554.0	561.5	568.1	574.6	581.2	587.2
change from previous year	9.2	7.5	6.6	6.6	6.6	6.0
percent change (%)	1.7	1.3	1.2	1.2	1.1	1.0
Unemployment rate (%)	3.9	3.7	3.8	3.8	3.7	3.6
Personal income						
Personal income (millions of dollars)	35,277	37,407	39,698	42,040	44,564	47,303
change from previous year (millions of dollars)	1,914	2,130	2,290	2,342	2,524	2,740
percent change (%)	5.7	6.0	6.1	5.9	6.0	6.1
Real personal income (millions of 97 dollars)	27,020	28,000	29,002	29,960	30,933	31,947
change from previous year (millions of 97 dollars)	917	980	1,002	959	972	1,014
percent change (%)	3.5	3.6	3.6	3.3	3.2	3.3
Real per capita income (97 dollars)	30,296	31,072	31,867	32,603	33,337	34,105
change from previous year (97 dollars)	711	776	795	736	734	768
percent change (%)	2.4	2.6	2.6	2.3	2.3	2.3
Sales						
Taxable sales (millions of dollars)	17,787	18,692	19,700	20,762	21,897	23,111
change from previous year (millions of dollars)	875	905	1,008	1,062	1,134	1,214
percent change (%)	5.2	5.1	5.4	5.4	5.5	5.5
Real taxable sales (millions of 97 dollars)	15,364	15,881	16,458	17,032	17,604	18,194
change from previous year (millions of 97 dollars)	538	517	577	574	572	589
percent change (%)	3.6	3.4	3.6	3.5	3.4	3.3
Housing and real construction contracts (thousands of units, except as noted)						
Total housing starts	5.3	5.5	5.2	5.1	5.2	5.2
Single-family	3.5	3.6	3.4	3.2	3.1	3.1
Multifamily	1.8	1.9	1.8	1.9	2.0	2.1
Total housing stock	384.3	389.3	394.3	399.3	404.3	409.3
Single-family and multifamily	363.4	368.3	373.2	378.1	382.9	387.8
Mobile homes	20.9	21.1	21.2	21.3	21.4	21.5
Total construction contracts (index, 1986-88=100)	111.8	119.8	122.0	124.3	129.3	134.9
percent change (%)	7.5	7.1	1.8	1.9	4.0	4.3
Nonbuilding (index, 1986-88=100)	188.0	194.1	200.1	203.7	208.1	213.0
percent change (%)	3.0	3.2	3.1	1.8	2.2	2.4
Nonresidential building (index, 1986-88=100)	103.4	112.2	116.9	120.7	126.5	132.9
percent change (%)	8.4	8.5	4.1	3.3	4.8	5.1
Residential building (index, 1986-88=100)	103.1	110.6	109.3	109.8	114.1	119.0
percent change (%)	8.4	7.3	-1.2	0.5	3.9	4.2
July 1 demographics (thousands, except as noted)						
Permanent residents	891.8	901.1	910.1	918.9	927.9	936.7
change from previous year	9.5	9.3	8.9	8.9	8.9	8.8
percent change (%)	1.1	1.0	1.0	1.0	1.0	1.0
Households	354.0	358.6	363.2	367.8	372.4	377.0
change from previous year	5.5	4.7	4.6	4.6	4.6	4.6
percent change (%)	1.6	1.3	1.3	1.3	1.3	1.2

See data appendix for earlier years and additional detail.

Long-term forecast for Escambia County

	1998	1999	2000	2001	2002	2003
Labor market (thousands, except as noted)						
Nonagricultural wage and salary jobs	127.1	130.0	131.0	128.2	129.5	132.8
change from previous year	2.8	2.9	1.0	-2.9	1.3	3.4
percent change (%)	2.3	2.2	0.8	-2.2	1.0	2.6
Unemployment rate (%)	3.9	3.6	4.0	5.0	6.3	5.7

Personal income

Personal income (millions of dollars)	6,273	6,370	6,640	6,857	7,090	7,476
change from previous year (millions of dollars)	350	97	270	217	233	386
percent change (%)	5.9	1.5	4.2	3.3	3.4	5.4
Real personal income (millions of 97 dollars)	6,078	6,086	6,203	6,271	6,400	6,622
change from previous year (millions of 97 dollars)	268	9	117	67	130	221
percent change (%)	4.6	0.1	1.9	1.1	2.1	3.5
Real per capita income (97 dollars)	21,072	20,797	21,030	21,096	21,405	21,945
change from previous year (97 dollars)	730	-275	233	66	309	540
percent change (%)	3.6	-1.3	1.1	0.3	1.5	2.5

Sales

Taxable sales (millions of dollars)	3,236	3,417	3,505	3,430	3,502	3,656
change from previous year (millions of dollars)	127	181	88	-75	72	154
percent change (%)	4.1	5.6	2.6	-2.2	2.1	4.4
Real taxable sales (millions of 97 dollars)	3,231	3,384	3,396	3,291	3,388	3,484
change from previous year (millions of 97 dollars)	144	153	12	-105	97	96
percent change (%)	4.7	4.7	0.4	-3.1	3.0	2.8

Housing and real construction contracts (thousands of units, except as noted)

Total housing starts	2.1	1.9	1.4	1.4	2.0	1.1
Single-family	1.6	1.6	1.3	1.4	2.0	1.0
Multifamily	0.5	0.3	0.1	0.0	0.0	0.1
Total housing stock	121.6	123.5	124.9	125.2	126.4	127.6
Single-family and multifamily	109.4	111.3	113.0	114.0	115.1	116.2
Mobile homes	12.1	12.2	11.9	11.1	11.3	11.4
Total construction contracts (index, 1986-88=100)	152.9	185.6	150.1	177.3	214.5	125.5
percent change (%)	9.7	21.4	-19.1	18.1	21.0	-41.5
Nonbuilding (index, 1986-88=100)	258.7	242.3	258.5	184.0	223.5	202.2
percent change (%)	44.3	-6.3	6.7	-28.8	21.5	-9.6
Nonresidential building (index, 1986-88=100)	152.7	181.2	142.6	127.3	202.1	130.7
percent change (%)	-2.0	18.7	-21.3	-10.7	58.7	-35.3
Residential building (index, 1986-88=100)	125.5	174.0	127.4	212.3	221.3	101.6
percent change (%)	7.4	38.6	-26.8	66.6	4.3	-54.1

July 1 demographics (thousands, except as noted)

Permanent residents	288.4	292.7	295.0	297.3	299.0	301.7
change from previous year	2.8	4.2	2.3	2.3	1.8	2.7
percent change (%)	1.0	1.5	0.8	0.8	0.6	0.9
Households	108.6	110.4	111.3	112.6	113.1	113.9
change from previous year	1.2	1.8	0.9	1.3	0.6	0.7
percent change (%)	1.1	1.6	0.8	1.2	0.5	0.7

See data appendix for earlier years and additional detail.

Long-term forecast for Escambia County (continued)

	2004	2005	2006	2007	2008	2009
Labor market (thousands, except as noted)						
Nonagricultural wage and salary jobs	136.3	138.9	141.0	143.0	145.1	147.2
change from previous year	3.5	2.6	2.1	2.0	2.0	2.1
percent change (%)	2.6	1.9	1.5	1.4	1.4	1.4
Unemployment rate (%)	4.9	4.9	4.8	4.8	4.5	4.3

Personal income

Personal income (millions of dollars)	7,888	8,249	8,621	9,002	9,413	9,868
change from previous year (millions of dollars)	411	361	372	381	411	455
percent change (%)	5.5	4.6	4.5	4.4	4.6	4.8
Real personal income (millions of 97 dollars)	6,841	7,006	7,175	7,339	7,518	7,721
change from previous year (millions of 97 dollars)	220	164	169	164	180	202
percent change (%)	3.3	2.4	2.4	2.3	2.4	2.7
Real per capita income (97 dollars)	22,438	22,767	23,134	23,497	23,910	24,391
change from previous year (97 dollars)	493	329	367	363	413	481
percent change (%)	2.2	1.5	1.6	1.6	1.8	2.0

Sales

Taxable sales (millions of dollars)	3,835	3,982	4,122	4,259	4,406	4,582
change from previous year (millions of dollars)	179	147	139	138	147	176
percent change (%)	4.9	3.8	3.5	3.3	3.4	4.0
Real taxable sales (millions of 97 dollars)	3,601	3,686	3,765	3,839	3,917	4,017
change from previous year (millions of 97 dollars)	117	85	79	74	78	100
percent change (%)	3.4	2.4	2.1	2.0	2.0	2.6

Housing and real construction contracts (thousands of units, except as noted)

Total housing starts	1.1	1.2	1.2	1.2	1.3	1.2
Single-family	1.0	1.0	1.0	1.0	1.0	1.0
Multifamily	0.1	0.1	0.2	0.2	0.2	0.3
Total housing stock	128.8	130.0	131.1	132.2	133.2	134.3
Single-family and multifamily	117.3	118.4	119.3	120.3	121.3	122.2
Mobile homes	11.5	11.6	11.7	11.8	11.9	12.0
Total construction contracts (index, 1986-88=100)	119.0	117.4	117.8	120.0	125.5	128.7
percent change (%)	-5.2	-1.3	0.3	1.9	4.6	2.6
Nonbuilding (index, 1986-88=100)	203.4	205.9	207.8	211.9	216.9	221.0
percent change (%)	0.6	1.2	0.9	2.0	2.4	1.9
Nonresidential building (index, 1986-88=100)	116.7	114.1	114.7	117.7	124.4	129.7
percent change (%)	-10.7	-2.3	0.6	2.6	5.7	4.3
Residential building (index, 1986-88=100)	98.7	96.8	96.5	97.7	102.5	103.9
percent change (%)	-2.9	-1.9	-0.3	1.3	4.8	1.4

July 1 demographics (thousands, except as noted)

Permanent residents	304.9	307.7	310.1	312.3	314.4	316.5
change from previous year	3.2	2.8	2.4	2.2	2.1	2.1
percent change (%)	1.0	0.9	0.8	0.7	0.7	0.7
Households	115.2	115.8	116.8	117.8	118.4	119.5
change from previous year	1.3	0.7	1.0	1.0	0.6	1.1
percent change (%)	1.2	0.6	0.9	0.8	0.5	1.0

See data appendix for earlier years and additional detail.

Long-term forecast for Escambia County (continued)

	2010	2011	2012	2013	2014	2015
Labor market (thousands, except as noted)						
Nonagricultural wage and salary jobs	149.4	151.6	153.5	155.6	157.8	160.0
change from previous year	2.2	2.2	1.9	2.1	2.2	2.2
percent change (%)	1.5	1.5	1.3	1.3	1.4	1.4
Unemployment rate (%)	4.1	4.0	4.1	4.1	4.1	4.1

Personal income

Personal income (millions of dollars)	10,363	10,957	11,558	12,191	12,881	13,634
change from previous year (millions of dollars)	495	594	601	633	690	753
percent change (%)	5.0	5.7	5.5	5.5	5.7	5.8
Real personal income (millions of 97 dollars)	7,937	8,201	8,444	8,688	8,941	9,208
change from previous year (millions of 97 dollars)	217	264	243	244	253	267
percent change (%)	2.8	3.3	3.0	2.9	2.9	3.0
Real per capita income (97 dollars)	24,907	25,564	26,159	26,751	27,355	27,992
change from previous year (97 dollars)	516	657	595	592	604	637
percent change (%)	2.1	2.6	2.3	2.3	2.3	2.3

Sales

Taxable sales (millions of dollars)	4,785	5,025	5,252	5,522	5,818	6,135
change from previous year (millions of dollars)	203	240	227	270	296	317
percent change (%)	4.4	5.0	4.5	5.1	5.4	5.5
Real taxable sales (millions of 97 dollars)	4,133	4,269	4,387	4,530	4,677	4,830
change from previous year (millions of 97 dollars)	116	136	118	142	147	152
percent change (%)	2.9	3.3	2.8	3.2	3.3	3.3

Housing and real construction contracts (thousands of units, except as noted)

Total housing starts	1.3	1.3	1.3	1.2	1.2	1.2
Single-family	1.0	1.0	1.0	0.9	0.9	0.9
Multifamily	0.3	0.3	0.3	0.3	0.3	0.3
Total housing stock	135.3	136.4	137.5	138.6	139.6	140.7
Single-family and multifamily	123.2	124.2	125.2	126.2	127.2	128.2
Mobile homes	12.1	12.2	12.3	12.4	12.4	12.5
Total construction contracts (index, 1986-88=100)	135.9	143.0	146.4	145.7	147.2	153.1
percent change (%)	5.6	5.2	2.4	-0.5	1.1	4.0
Nonbuilding (index, 1986-88=100)	226.5	233.0	240.7	244.9	250.2	257.1
percent change (%)	2.5	2.9	3.3	1.8	2.2	2.8
Nonresidential building (index, 1986-88=100)	138.7	148.4	154.3	155.5	158.2	165.4
percent change (%)	7.0	6.9	4.0	0.8	1.8	4.5
Residential building (index, 1986-88=100)	110.2	115.6	116.0	112.6	112.3	116.9
percent change (%)	6.0	5.0	0.3	-3.0	-0.2	4.1

July 1 demographics (thousands, except as noted)

Permanent residents	318.7	320.8	322.8	324.8	326.8	328.9
change from previous year	2.1	2.1	2.0	2.0	2.1	2.1
percent change (%)	0.7	0.7	0.6	0.6	0.6	0.6
Households	120.8	122.1	123.4	124.2	125.7	127.1
change from previous year	1.2	1.3	1.3	0.9	1.4	1.5
percent change (%)	1.0	1.1	1.1	0.7	1.1	1.2

See data appendix for earlier years and additional detail.

Long-term forecast for Flagler County

	1998	1999	2000	2001	2002	2003
Labor market (thousands, except as noted)						
Nonagricultural wage and salary jobs	12.0	11.8	12.7	13.4	14.0	14.5
change from previous year	0.5	-0.1	0.9	0.7	0.6	0.5
percent change (%)	4.0	-1.2	7.6	5.5	4.3	3.9
Unemployment rate (%)	3.0	3.2	2.8	4.6	5.7	5.3

Personal income

Personal income (millions of dollars)	1,034	1,094	1,185	1,292	1,392	1,516
change from previous year (millions of dollars)	88	60	91	107	99	124
percent change (%)	9.3	5.8	8.3	9.0	7.7	8.9
Real personal income (millions of 97 dollars)	1,002	1,045	1,107	1,182	1,256	1,342
change from previous year (millions of 97 dollars)	74	44	62	75	74	86
percent change (%)	8.0	4.4	5.9	6.7	6.3	6.9
Real per capita income (97 dollars)	22,298	21,959	21,865	22,051	22,230	22,623
change from previous year (97 dollars)	476	-339	-94	186	179	393
percent change (%)	2.2	-1.5	-0.4	0.9	0.8	1.8

Sales

Taxable sales (millions of dollars)	299	328	383	403	408	440
change from previous year (millions of dollars)	36	29	54	20	5	32
percent change (%)	13.6	9.8	16.6	5.3	1.3	7.7
Real taxable sales (millions of 97 dollars)	298	325	371	387	395	419
change from previous year (millions of 97 dollars)	37	27	46	16	8	24
percent change (%)	14.3	8.9	14.1	4.3	2.1	6.1

Housing and real construction contracts (thousands of units, except as noted)

Total housing starts	1.2	1.4	1.5	1.6	2.0	1.5
Single-family	1.2	1.3	1.4	1.5	1.9	1.4
Multifamily	0.0	0.0	0.1	0.1	0.2	0.1
Total housing stock	22.1	23.3	24.8	26.5	28.1	29.7
Single-family and multifamily	19.9	21.1	22.4	23.9	25.3	26.8
Mobile homes	2.2	2.3	2.4	2.6	2.8	2.9
Total construction contracts (index, 1986-88=100)	122.1	114.0	130.3	90.7	166.9	136.4
percent change (%)	40.6	-6.6	14.3	-30.4	83.9	-18.3
Nonbuilding (index, 1986-88=100)	75.2	78.2	124.8	39.0	106.7	123.7
percent change (%)	-6.9	4.1	59.5	-68.7	173.5	16.0
Nonresidential building (index, 1986-88=100)	178.5	86.8	287.5	76.4	218.6	203.1
percent change (%)	127.2	-51.4	231.1	-73.4	186.2	-7.1
Residential building (index, 1986-88=100)	119.9	124.4	104.1	101.5	167.6	126.9
percent change (%)	34.4	3.7	-16.3	-2.5	65.2	-24.3

July 1 demographics (thousands, except as noted)

Permanent residents	44.9	47.6	50.6	53.6	56.5	59.3
change from previous year	2.4	2.7	3.0	3.0	2.9	2.8
percent change (%)	5.7	6.0	6.4	5.8	5.4	5.0
Households	19.1	20.3	21.6	22.9	24.5	25.8
change from previous year	1.1	1.2	1.4	1.2	1.6	1.3
percent change (%)	6.0	6.3	6.7	5.7	7.0	5.3

See data appendix for earlier years and additional detail.

Long-term forecast for Flagler County (continued)

	2004	2005	2006	2007	2008	2009
Labor market (thousands, except as noted)						
Nonagricultural wage and salary jobs	15.4	15.9	16.4	16.8	17.3	17.8
change from previous year	0.8	0.6	0.4	0.4	0.5	0.5
percent change (%)	5.6	3.8	2.7	2.6	2.9	3.0
Unemployment rate (%)	4.4	4.2	4.3	4.2	4.0	3.8
Personal income						
Personal income (millions of dollars)	1,665	1,799	1,933	2,072	2,226	2,397
change from previous year (millions of dollars)	150	134	134	139	155	170
percent change (%)	9.9	8.1	7.4	7.2	7.5	7.6
Real personal income (millions of 97 dollars)	1,444	1,528	1,609	1,689	1,778	1,875
change from previous year (millions of 97 dollars)	102	84	81	80	89	97
percent change (%)	7.6	5.8	5.3	5.0	5.3	5.4
Real per capita income (97 dollars)	23,180	23,467	23,738	24,033	24,457	24,979
change from previous year (97 dollars)	557	287	271	295	424	522
percent change (%)	2.5	1.2	1.2	1.2	1.8	2.1
Sales						
Taxable sales (millions of dollars)	485	522	560	597	642	692
change from previous year (millions of dollars)	45	37	37	38	44	51
percent change (%)	10.3	7.7	7.2	6.7	7.4	7.9
Real taxable sales (millions of 97 dollars)	455	484	511	538	570	607
change from previous year (millions of 97 dollars)	36	28	28	27	32	36
percent change (%)	8.7	6.2	5.7	5.3	6.0	6.4
Housing and real construction contracts (thousands of units, except as noted)						
Total housing starts	1.4	1.3	1.3	1.2	1.2	1.1
Single-family	1.3	1.2	1.2	1.1	1.0	1.0
Multifamily	0.2	0.1	0.1	0.1	0.1	0.1
Total housing stock	31.2	32.8	34.2	35.5	36.8	38.2
Single-family and multifamily	28.2	29.7	30.9	32.1	33.3	34.6
Mobile homes	3.0	3.2	3.3	3.4	3.5	3.6
Total construction contracts (index, 1986-88=100)	131.9	126.7	128.2	125.0	126.0	127.5
percent change (%)	-3.3	-3.9	1.2	-2.6	0.8	1.2
Nonbuilding (index, 1986-88=100)	142.8	159.9	174.3	185.1	195.7	204.5
percent change (%)	15.4	12.0	9.0	6.2	5.7	4.5
Nonresidential building (index, 1986-88=100)	200.4	200.2	204.0	205.9	211.0	217.0
percent change (%)	-1.3	-0.1	1.9	0.9	2.5	2.9
Residential building (index, 1986-88=100)	118.4	108.8	107.8	101.4	100.2	99.9
percent change (%)	-6.7	-8.1	-0.9	-5.9	-1.2	-0.4
July 1 demographics (thousands, except as noted)						
Permanent residents	62.3	65.1	67.8	70.3	72.7	75.1
change from previous year	3.0	2.8	2.7	2.5	2.4	2.4
percent change (%)	5.0	4.5	4.1	3.7	3.5	3.2
Households	27.3	28.6	29.9	31.2	32.3	33.5
change from previous year	1.5	1.3	1.3	1.3	1.1	1.2
percent change (%)	5.7	4.8	4.6	4.2	3.6	3.9

See data appendix for earlier years and additional detail.

Long-term forecast for Flagler County (continued)

	2010	2011	2012	2013	2014	2015
Labor market (thousands, except as noted)						
Nonagricultural wage and salary jobs	18.4	19.0	19.3	19.8	20.3	20.8
change from previous year	0.6	0.5	0.4	0.5	0.6	0.5
percent change (%)	3.5	3.0	1.9	2.3	2.8	2.5
Unemployment rate (%)	3.5	3.3	3.5	3.6	3.6	3.6

Personal income

Personal income (millions of dollars)	2,586	2,802	3,018	3,247	3,502	3,775
change from previous year (millions of dollars)	190	215	216	230	255	273
percent change (%)	7.9	8.3	7.7	7.6	7.8	7.8
Real personal income (millions of 97 dollars)	1,981	2,097	2,204	2,314	2,431	2,549
change from previous year (millions of 97 dollars)	106	116	107	110	117	118
percent change (%)	5.7	5.9	5.1	5.0	5.0	4.9
Real per capita income (97 dollars)	25,585	26,313	26,955	27,612	28,326	29,053
change from previous year (97 dollars)	606	728	642	657	714	727
percent change (%)	2.4	2.8	2.4	2.4	2.6	2.6

Sales

Taxable sales (millions of dollars)	753	818	883	957	1,040	1,130
change from previous year (millions of dollars)	60	65	66	74	83	90
percent change (%)	8.7	8.6	8.0	8.4	8.7	8.6
Real taxable sales (millions of 97 dollars)	650	695	738	785	837	890
change from previous year (millions of 97 dollars)	43	45	43	47	51	53
percent change (%)	7.1	6.9	6.2	6.4	6.5	6.4

Housing and real construction contracts (thousands of units, except as noted)

Total housing starts	1.1	1.2	1.2	1.2	1.1	1.1
Single-family	1.0	1.1	1.1	1.0	1.0	1.0
Multifamily	0.1	0.1	0.1	0.1	0.1	0.1
Total housing stock	39.5	40.7	41.9	43.1	44.3	45.5
Single-family and multifamily	35.8	36.9	38.0	39.1	40.2	41.3
Mobile homes	3.7	3.8	3.9	4.0	4.1	4.2
Total construction contracts (index, 1986-88=100)	134.6	145.1	151.5	153.1	155.4	160.6
percent change (%)	5.5	7.8	4.4	1.1	1.5	3.3
Nonbuilding (index, 1986-88=100)	213.8	223.7	232.0	238.9	246.9	255.8
percent change (%)	4.6	4.6	3.7	3.0	3.4	3.6
Nonresidential building (index, 1986-88=100)	226.3	237.7	248.5	257.5	266.7	277.7
percent change (%)	4.3	5.1	4.5	3.6	3.6	4.1
Residential building (index, 1986-88=100)	106.1	116.6	121.9	121.4	121.6	125.2
percent change (%)	6.3	9.8	4.6	-0.4	0.2	2.9

July 1 demographics (thousands, except as noted)

Permanent residents	77.4	79.7	81.8	83.8	85.8	87.7
change from previous year	2.4	2.3	2.1	2.0	2.0	1.9
percent change (%)	3.1	2.9	2.6	2.5	2.4	2.2
Households	34.8	36.0	37.1	38.1	39.2	40.3
change from previous year	1.3	1.2	1.1	1.0	1.1	1.1
percent change (%)	3.8	3.5	3.1	2.6	2.9	2.8

See data appendix for earlier years and additional detail.

Long-term forecast for Franklin County

	1998	1999	2000	2001	2002	2003
Labor market (thousands, except as noted)						
Nonagricultural wage and salary jobs	2.7	2.8	2.9	3.0	3.1	3.1
change from previous year	0.1	0.1	0.1	0.1	0.1	0.0
percent change (%)	2.6	3.6	3.2	3.1	2.3	1.3
Unemployment rate (%)	5.1	4.6	2.7	2.7	2.8	3.0
Personal income						
Personal income (millions of dollars)	194	204	213	225	234	248
change from previous year (millions of dollars)	10	10	9	11	10	13
percent change (%)	5.3	5.1	4.4	5.3	4.4	5.6
Real personal income (millions of 97 dollars)	188	195	199	205	212	219
change from previous year (millions of 97 dollars)	7	7	4	6	6	8
percent change (%)	4.1	3.7	2.1	3.1	3.1	3.6
Real per capita income (97 dollars)	19,464	20,086	20,208	20,633	21,124	21,743
change from previous year (97 dollars)	669	622	122	425	491	619
percent change (%)	3.6	3.2	0.6	2.1	2.4	2.9
Sales						
Taxable sales (millions of dollars)	78	88	100	109	112	117
change from previous year (millions of dollars)	6	10	12	10	2	6
percent change (%)	8.8	12.8	13.5	9.6	2.0	5.0
Real taxable sales (millions of 97 dollars)	78	87	97	105	108	112
change from previous year (millions of 97 dollars)	7	9	10	8	3	4
percent change (%)	9.4	11.9	11.0	8.5	2.9	3.4
Housing and real construction contracts (thousands of units, except as noted)						
Total housing starts	0.1	0.1	0.1	0.1	0.1	0.1
Single-family	0.1	0.1	0.1	0.1	0.1	0.1
Multifamily	0.0	0.0	0.0	0.0	0.0	0.0
Total housing stock	7.0	7.1	7.2	7.4	7.5	7.6
Single-family and multifamily	5.4	5.5	5.7	5.7	5.8	5.9
Mobile homes	1.5	1.5	1.6	1.6	1.7	1.7
Total construction contracts (index, 1986-88=100)	135.2	194.8	573.7	204.9	183.1	151.1
percent change (%)	35.7	44.0	194.6	-64.3	-10.6	-17.5
Nonbuilding (index, 1986-88=100)	59.7	186.2	1,199.3	175.6	84.1	84.6
percent change (%)	49.4	211.8	544.1	-85.4	-52.1	0.7
Nonresidential building (index, 1986-88=100)	134.7	72.3	39.3	71.7	73.1	74.2
percent change (%)	140.2	-46.3	-45.6	82.4	2.0	1.5
Residential building (index, 1986-88=100)	185.3	223.0	258.2	248.7	268.9	209.3
percent change (%)	25.9	20.3	15.8	-3.7	8.1	-22.2
July 1 demographics (thousands, except as noted)						
Permanent residents	9.7	9.7	9.9	10.0	10.0	10.1
change from previous year	0.0	0.0	0.1	0.1	0.1	0.1
percent change (%)	0.5	0.5	1.4	1.0	0.7	0.7
Households	4.0	4.1	4.1	4.2	4.3	4.3
change from previous year	0.0	0.0	0.1	0.1	0.1	0.1
percent change (%)	0.7	1.1	1.4	1.8	2.0	1.2

See data appendix for earlier years and additional detail.

Long-term forecast for Franklin County (continued)

	2004	2005	2006	2007	2008	2009
Labor market (thousands, except as noted)						
Nonagricultural wage and salary jobs	3.2	3.2	3.3	3.3	3.3	3.4
change from previous year	0.1	0.0	0.0	0.0	0.0	0.0
percent change (%)	1.8	1.5	1.1	1.0	1.1	1.1
Unemployment rate (%)	3.1	3.3	3.4	3.6	3.7	3.9
Personal income						
Personal income (millions of dollars)	262	276	290	305	323	342
change from previous year (millions of dollars)	15	14	14	15	17	19
percent change (%)	6.0	5.2	5.2	5.2	5.6	5.9
Real personal income (millions of 97 dollars)	228	234	242	249	258	267
change from previous year (millions of 97 dollars)	8	7	7	7	9	10
percent change (%)	3.8	3.0	3.1	3.1	3.5	3.7
Real per capita income (97 dollars)	22,412	22,933	23,478	24,034	24,702	25,448
change from previous year (97 dollars)	669	521	545	556	668	746
percent change (%)	3.1	2.3	2.4	2.4	2.8	3.0
Sales						
Taxable sales (millions of dollars)	123	129	135	142	150	157
change from previous year (millions of dollars)	6	6	7	7	8	8
percent change (%)	5.0	4.5	5.1	5.0	5.3	5.3
Real taxable sales (millions of 97 dollars)	116	119	124	128	133	138
change from previous year (millions of 97 dollars)	4	4	4	4	5	5
percent change (%)	3.5	3.1	3.7	3.6	3.9	3.8
Housing and real construction contracts (thousands of units, except as noted)						
Total housing starts	0.1	0.1	0.1	0.1	0.1	0.1
Single-family	0.1	0.1	0.1	0.1	0.1	0.1
Multifamily	0.0	0.0	0.0	0.0	0.0	0.0
Total housing stock	7.7	7.8	7.8	7.9	8.0	8.1
Single-family and multifamily	6.0	6.0	6.1	6.2	6.2	6.3
Mobile homes	1.7	1.7	1.7	1.8	1.8	1.8
Total construction contracts (index, 1986-88=100)	137.2	128.2	121.4	118.1	116.5	115.6
percent change (%)	-9.2	-6.5	-5.3	-2.7	-1.4	-0.8
Nonbuilding (index, 1986-88=100)	85.2	85.8	86.4	87.0	87.6	88.2
percent change (%)	0.7	0.7	0.7	0.7	0.7	0.7
Nonresidential building (index, 1986-88=100)	75.6	77.1	81.4	84.9	88.8	93.2
percent change (%)	1.8	2.1	5.6	4.3	4.6	5.0
Residential building (index, 1986-88=100)	182.8	165.6	151.8	144.8	140.8	137.9
percent change (%)	-12.6	-9.4	-8.3	-4.6	-2.8	-2.0
July 1 demographics (thousands, except as noted)						
Permanent residents	10.2	10.2	10.3	10.4	10.4	10.5
change from previous year	0.1	0.1	0.1	0.1	0.1	0.1
percent change (%)	0.7	0.7	0.7	0.7	0.7	0.7
Households	4.4	4.4	4.5	4.6	4.6	4.7
change from previous year	0.1	0.0	0.1	0.1	0.1	0.1
percent change (%)	1.6	1.1	1.5	1.5	1.1	1.6

See data appendix for earlier years and additional detail.

Long-term forecast for Franklin County (continued)

	2010	2011	2012	2013	2014	2015
Labor market (thousands, except as noted)						
Nonagricultural wage and salary jobs	3.4	3.4	3.5	3.5	3.5	3.6
change from previous year	0.0	0.0	0.0	0.0	0.0	0.0
percent change (%)	1.3	1.1	0.9	1.0	1.1	1.0
Unemployment rate (%)	3.9	3.9	3.9	3.9	3.9	3.9
Personal income						
Personal income (millions of dollars)	363	387	412	439	469	500
change from previous year (millions of dollars)	21	24	26	27	29	32
percent change (%)	6.1	6.6	6.6	6.5	6.7	6.8
Real personal income (millions of 97 dollars)	278	289	301	313	325	338
change from previous year (millions of 97 dollars)	10	12	12	12	12	13
percent change (%)	3.9	4.2	4.1	3.9	3.9	3.9
Real per capita income (97 dollars)	26,264	27,180	28,103	29,013	29,957	30,929
change from previous year (97 dollars)	816	916	923	910	944	972
percent change (%)	3.2	3.5	3.4	3.2	3.3	3.2
Sales						
Taxable sales (millions of dollars)	166	175	186	196	208	221
change from previous year (millions of dollars)	9	9	11	10	12	13
percent change (%)	5.5	5.6	6.0	5.6	5.9	6.1
Real taxable sales (millions of 97 dollars)	143	149	155	161	167	174
change from previous year (millions of 97 dollars)	5	6	6	6	6	7
percent change (%)	3.9	3.8	4.3	3.7	3.8	3.9
Housing and real construction contracts (thousands of units, except as noted)						
Total housing starts	0.1	0.1	0.1	0.1	0.1	0.1
Single-family	0.1	0.1	0.1	0.1	0.1	0.1
Multifamily	0.0	0.0	0.0	0.0	0.0	0.0
Total housing stock	8.1	8.2	8.3	8.4	8.5	8.6
Single-family and multifamily	6.3	6.4	6.5	6.6	6.6	6.7
Mobile homes	1.8	1.8	1.8	1.8	1.9	1.9
Total construction contracts (index, 1986-88=100)	116.8	117.3	113.0	110.8	110.3	110.7
percent change (%)	1.0	0.4	-3.6	-2.0	-0.5	0.4
Nonbuilding (index, 1986-88=100)	88.8	89.4	90.0	90.6	91.2	91.9
percent change (%)	0.7	0.7	0.7	0.7	0.7	0.7
Nonresidential building (index, 1986-88=100)	97.4	100.3	103.1	105.8	108.3	110.6
percent change (%)	4.5	3.0	2.8	2.6	2.4	2.1
Residential building (index, 1986-88=100)	139.0	138.9	130.1	125.0	123.2	123.2
percent change (%)	0.8	-0.1	-6.3	-3.9	-1.4	0.0
July 1 demographics (thousands, except as noted)						
Permanent residents	10.6	10.6	10.7	10.8	10.9	10.9
change from previous year	0.1	0.1	0.1	0.1	0.1	0.1
percent change (%)	0.7	0.7	0.7	0.7	0.7	0.7
Households	4.8	4.8	4.9	5.0	5.1	5.1
change from previous year	0.1	0.1	0.1	0.1	0.1	0.1
percent change (%)	1.7	1.6	1.5	1.2	1.6	1.6

See data appendix for earlier years and additional detail.

Long-term forecast for Gadsden County

	1998	1999	2000	2001	2002	2003
Labor market (thousands, except as noted)						
Nonagricultural wage and salary jobs	13.3	13.4	13.5	13.5	13.8	14.0
change from previous year	0.7	0.2	0.0	0.1	0.2	0.2
percent change (%)	5.2	1.4	0.2	0.5	1.6	1.6
Unemployment rate (%)	4.5	3.6	3.7	4.6	5.6	5.2

Personal income

Personal income (millions of dollars)	790	818	860	892	935	987
change from previous year (millions of dollars)	43	28	43	31	43	52
percent change (%)	5.7	3.5	5.2	3.7	4.8	5.5
Real personal income (millions of 97 dollars)	766	781	804	816	844	874
change from previous year (millions of 97 dollars)	33	16	22	12	29	30
percent change (%)	4.4	2.1	2.9	1.5	3.5	3.5
Real per capita income (97 dollars)	17,021	17,262	17,811	17,992	18,534	19,104
change from previous year (97 dollars)	592	241	549	181	542	570
percent change (%)	3.6	1.4	3.2	1.0	3.0	3.1

Sales

Taxable sales (millions of dollars)	194	204	207	210	214	224
change from previous year (millions of dollars)	14	9	4	3	3	10
percent change (%)	7.9	4.7	1.8	1.5	1.5	4.7
Real taxable sales (millions of 97 dollars)	194	202	201	202	207	213
change from previous year (millions of 97 dollars)	15	8	-1	1	5	6
percent change (%)	8.5	3.9	-0.4	0.5	2.4	3.1

Housing and real construction contracts (thousands of units, except as noted)

Total housing starts	0.1	0.1	0.1	0.1	0.1	0.1
Single-family	0.1	0.1	0.1	0.1	0.1	0.1
Multifamily	0.0	0.0	0.0	0.0	0.0	0.0
Total housing stock	17.3	17.5	17.8	18.1	18.2	18.3
Single-family and multifamily	11.5	11.6	11.7	11.8	11.9	12.0
Mobile homes	5.7	5.9	6.1	6.3	6.3	6.3
Total construction contracts (index, 1986-88=100)	132.8	149.2	102.0	139.6	134.0	135.9
percent change (%)	-2.9	12.3	-31.7	36.9	-4.0	1.4
Nonbuilding (index, 1986-88=100)	381.8	566.9	190.6	217.8	299.5	303.6
percent change (%)	-13.4	48.5	-66.4	14.3	37.5	1.4
Nonresidential building (index, 1986-88=100)	45.9	13.8	87.3	132.4	74.7	72.1
percent change (%)	8.9	-69.9	531.6	51.8	-43.6	-3.5
Residential building (index, 1986-88=100)	107.4	99.3	81.5	117.5	118.1	122.4
percent change (%)	9.9	-7.6	-17.9	44.2	0.5	3.7

July 1 demographics (thousands, except as noted)

Permanent residents	45.0	45.3	45.1	45.3	45.5	45.8
change from previous year	0.4	0.3	-0.1	0.2	0.2	0.2
percent change (%)	0.8	0.6	-0.3	0.4	0.5	0.5
Households	15.4	15.6	15.9	15.8	16.0	16.2
change from previous year	0.3	0.2	0.3	0.0	0.2	0.2
percent change (%)	1.7	1.2	1.7	-0.3	1.2	1.2

See data appendix for earlier years and additional detail.

Long-term forecast for Gadsden County (continued)

	2004	2005	2006	2007	2008	2009
Labor market (thousands, except as noted)						
Nonagricultural wage and salary jobs	14.2	14.4	14.5	14.5	14.6	14.7
change from previous year	0.3	0.2	0.1	0.1	0.1	0.1
percent change (%)	1.8	1.1	0.5	0.5	0.6	0.6
Unemployment rate (%)	4.6	4.5	4.5	4.5	4.4	4.3
Personal income						
Personal income (millions of dollars)	1,039	1,087	1,136	1,187	1,243	1,303
change from previous year (millions of dollars)	53	48	49	51	55	60
percent change (%)	5.3	4.6	4.5	4.5	4.7	4.8
Real personal income (millions of 97 dollars)	902	923	946	968	993	1,019
change from previous year (millions of 97 dollars)	27	22	22	22	25	27
percent change (%)	3.1	2.4	2.4	2.4	2.5	2.7
Real per capita income (97 dollars)	19,613	19,992	20,378	20,761	21,185	21,653
change from previous year (97 dollars)	509	379	386	383	424	468
percent change (%)	2.7	1.9	1.9	1.9	2.0	2.2
Sales						
Taxable sales (millions of dollars)	237	245	252	259	268	279
change from previous year (millions of dollars)	14	8	7	7	9	11
percent change (%)	6.1	3.5	2.8	2.8	3.5	4.1
Real taxable sales (millions of 97 dollars)	223	227	230	234	239	245
change from previous year (millions of 97 dollars)	10	4	3	3	5	6
percent change (%)	4.5	2.0	1.5	1.4	2.1	2.7
Housing and real construction contracts (thousands of units, except as noted)						
Total housing starts	0.1	0.1	0.1	0.1	0.1	0.1
Single-family	0.1	0.1	0.1	0.1	0.1	0.1
Multifamily	0.0	0.0	0.0	0.0	0.0	0.0
Total housing stock	18.4	18.6	18.7	18.8	18.9	19.0
Single-family and multifamily	12.1	12.2	12.2	12.3	12.3	12.4
Mobile homes	6.4	6.4	6.4	6.5	6.5	6.6
Total construction contracts (index, 1986-88=100)	141.6	146.9	150.3	154.9	160.1	165.2
percent change (%)	4.2	3.8	2.3	3.0	3.4	3.2
Nonbuilding (index, 1986-88=100)	305.4	313.6	317.4	322.3	328.4	333.6
percent change (%)	0.6	2.7	1.2	1.5	1.9	1.6
Nonresidential building (index, 1986-88=100)	74.2	74.8	76.3	77.7	79.7	81.9
percent change (%)	3.0	0.8	2.0	1.8	2.5	2.7
Residential building (index, 1986-88=100)	131.9	139.6	144.2	150.9	158.1	165.3
percent change (%)	7.8	5.8	3.3	4.6	4.8	4.5
July 1 demographics (thousands, except as noted)						
Permanent residents	46.0	46.2	46.4	46.6	46.9	47.1
change from previous year	0.2	0.2	0.2	0.2	0.2	0.2
percent change (%)	0.5	0.5	0.5	0.5	0.5	0.5
Households	16.4	16.6	16.7	16.8	16.9	17.0
change from previous year	0.2	0.2	0.1	0.1	0.1	0.1
percent change (%)	1.2	1.2	0.6	0.6	0.6	0.6

See data appendix for earlier years and additional detail.

Long-term forecast for Gadsden County (continued)

	2010	2011	2012	2013	2014	2015
Labor market (thousands, except as noted)						
Nonagricultural wage and salary jobs	14.8	14.9	14.9	14.9	15.0	15.0
change from previous year	0.1	0.1	0.0	0.0	0.1	0.0
percent change (%)	0.7	0.5	0.0	0.2	0.4	0.3
Unemployment rate (%)	4.0	3.8	4.0	4.1	4.1	4.1
Personal income						
Personal income (millions of dollars)	1,368	1,443	1,519	1,599	1,687	1,782
change from previous year (millions of dollars)	66	75	75	80	88	95
percent change (%)	5.0	5.5	5.2	5.3	5.5	5.6
Real personal income (millions of 97 dollars)	1,048	1,080	1,109	1,139	1,171	1,203
change from previous year (millions of 97 dollars)	29	32	29	30	32	32
percent change (%)	2.8	3.1	2.7	2.7	2.8	2.8
Real per capita income (97 dollars)	22,158	22,735	23,233	23,748	24,293	24,847
change from previous year (97 dollars)	505	577	498	515	545	554
percent change (%)	2.3	2.6	2.2	2.2	2.3	2.3
Sales						
Taxable sales (millions of dollars)	293	307	321	337	356	375
change from previous year (millions of dollars)	13	14	14	16	18	19
percent change (%)	4.8	4.8	4.6	5.1	5.4	5.4
Real taxable sales (millions of 97 dollars)	253	261	268	277	286	295
change from previous year (millions of 97 dollars)	8	8	8	9	9	9
percent change (%)	3.3	3.0	2.9	3.2	3.3	3.2
Housing and real construction contracts (thousands of units, except as noted)						
Total housing starts	0.1	0.2	0.1	0.1	0.1	0.1
Single-family	0.1	0.1	0.1	0.1	0.1	0.1
Multifamily	0.0	0.0	0.0	0.0	0.0	0.0
Total housing stock	19.1	19.2	19.3	19.4	19.5	19.6
Single-family and multifamily	12.4	12.5	12.5	12.5	12.5	12.5
Mobile homes	6.6	6.7	6.8	6.9	7.0	7.1
Total construction contracts (index, 1986-88=100)	172.2	178.6	179.4	182.3	187.7	194.3
percent change (%)	4.2	3.7	0.4	1.6	3.0	3.5
Nonbuilding (index, 1986-88=100)	339.4	346.5	353.3	363.0	376.6	391.4
percent change (%)	1.7	2.1	2.0	2.7	3.7	3.9
Nonresidential building (index, 1986-88=100)	84.1	86.5	88.8	90.9	92.9	94.7
percent change (%)	2.8	2.8	2.7	2.4	2.2	1.9
Residential building (index, 1986-88=100)	175.9	184.9	182.5	183.7	188.6	195.8
percent change (%)	6.4	5.2	-1.3	0.6	2.7	3.8
July 1 demographics (thousands, except as noted)						
Permanent residents	47.3	47.5	47.7	48.0	48.2	48.4
change from previous year	0.2	0.2	0.2	0.2	0.2	0.2
percent change (%)	0.5	0.5	0.5	0.5	0.5	0.5
Households	17.1	17.2	17.3	17.4	17.5	17.6
change from previous year	0.1	0.1	0.1	0.1	0.1	0.1
percent change (%)	0.6	0.6	0.6	0.6	0.6	0.6

See data appendix for earlier years and additional detail.

Long-term forecast for Gilchrist County

	1998	1999	2000	2001	2002	2003
Labor market (thousands, except as noted)						
Nonagricultural wage and salary jobs	2.3	2.2	2.3	2.4	2.5	2.5
change from previous year	0.0	0.0	0.1	0.1	0.1	0.1
percent change (%)	1.4	-1.5	5.1	3.2	2.1	2.5
Unemployment rate (%)	4.0	3.9	3.4	5.0	5.3	5.0
Personal income						
Personal income (millions of dollars)	222	238	248	263	279	299
change from previous year (millions of dollars)	21	16	10	15	17	20
percent change (%)	10.3	7.1	4.2	5.9	6.3	7.0
Real personal income (millions of 97 dollars)	215	227	232	240	252	265
change from previous year (millions of 97 dollars)	18	12	4	8	12	13
percent change (%)	9.0	5.6	1.9	3.7	5.0	5.0
Real per capita income (97 dollars)	15,896	16,257	15,976	16,219	16,536	16,884
change from previous year (97 dollars)	641	361	-281	243	317	348
percent change (%)	4.2	2.3	-1.7	1.5	2.0	2.1
Sales						
Taxable sales (millions of dollars)	35	37	41	49	47	51
change from previous year (millions of dollars)	2	2	4	7	-1	3
percent change (%)	5.6	6.4	11.3	17.4	-2.9	7.2
Real taxable sales (millions of 97 dollars)	35	37	40	47	46	48
change from previous year (millions of 97 dollars)	2	2	3	7	-1	3
percent change (%)	6.2	5.5	8.9	16.2	-2.1	5.6
Housing and real construction contracts (thousands of units, except as noted)						
Total housing starts	0.1	0.1	0.1	0.1	0.1	0.1
Single-family	0.1	0.1	0.1	0.1	0.1	0.1
Multifamily	0.0	0.0	0.0	0.0	0.0	0.0
Total housing stock	5.6	5.8	6.0	6.2	6.4	6.5
Single-family and multifamily	2.4	2.5	2.5	2.6	2.6	2.7
Mobile homes	3.2	3.3	3.4	3.6	3.7	3.8
Total construction contracts (index, 1986-88=100)	78.8	106.8	215.3	144.0	142.9	143.9
percent change (%)	-70.2	35.5	101.6	-33.1	-0.8	0.8
Nonbuilding (index, 1986-88=100)	6.6	139.5	1,175.1	388.1	169.8	174.6
percent change (%)	-93.6	2,022.2	742.6	-67.0	-56.3	2.8
Nonresidential building (index, 1986-88=100)	15.8	21.7	0.0	38.0	51.4	65.3
percent change (%)	-97.3	37.5	-100.0	NA	35.1	27.1
Residential building (index, 1986-88=100)	126.2	145.3	140.8	152.0	185.9	179.4
percent change (%)	-1.1	15.1	-3.1	8.0	22.2	-3.5
July 1 demographics (thousands, except as noted)						
Permanent residents	13.5	14.0	14.5	14.8	15.2	15.7
change from previous year	0.6	0.4	0.5	0.3	0.4	0.4
percent change (%)	4.6	3.3	3.7	2.1	2.9	2.9
Households	4.7	4.9	5.0	5.2	5.3	5.5
change from previous year	0.2	0.2	0.2	0.1	0.2	0.1
percent change (%)	3.8	4.6	3.3	2.6	3.1	2.4

See data appendix for earlier years and additional detail.

Long-term forecast for Gilchrist County (continued)

	2004	2005	2006	2007	2008	2009
Labor market (thousands, except as noted)						
Nonagricultural wage and salary jobs	2.6	2.6	2.7	2.8	2.8	2.9
change from previous year	0.1	0.1	0.1	0.1	0.1	0.1
percent change (%)	2.5	2.4	2.3	2.3	2.2	2.2
Unemployment rate (%)	4.5	4.2	4.0	3.7	3.6	3.6
Personal income						
Personal income (millions of dollars)	319	339	360	383	407	433
change from previous year (millions of dollars)	20	20	21	23	24	26
percent change (%)	6.6	6.3	6.3	6.3	6.3	6.4
Real personal income (millions of 97 dollars)	276	288	300	312	325	338
change from previous year (millions of 97 dollars)	12	11	12	12	13	14
percent change (%)	4.4	4.1	4.2	4.1	4.1	4.2
Real per capita income (97 dollars)	17,147	17,380	17,662	17,946	18,240	18,564
change from previous year (97 dollars)	263	233	282	284	294	324
percent change (%)	1.6	1.4	1.6	1.6	1.6	1.8
Sales						
Taxable sales (millions of dollars)	54	57	60	63	67	70
change from previous year (millions of dollars)	3	3	3	3	3	4
percent change (%)	6.8	5.6	5.2	5.3	5.5	5.4
Real taxable sales (millions of 97 dollars)	51	53	55	57	59	62
change from previous year (millions of 97 dollars)	3	2	2	2	2	2
percent change (%)	5.3	4.1	3.8	3.8	4.0	4.0
Housing and real construction contracts (thousands of units, except as noted)						
Total housing starts	0.1	0.1	0.1	0.1	0.1	0.1
Single-family	0.1	0.1	0.1	0.1	0.1	0.1
Multifamily	0.0	0.0	0.0	0.0	0.0	0.0
Total housing stock	6.7	6.8	7.0	7.2	7.3	7.5
Single-family and multifamily	2.8	2.8	2.9	2.9	3.0	3.1
Mobile homes	3.9	4.0	4.1	4.2	4.3	4.4
Total construction contracts (index, 1986-88=100)	129.0	128.2	133.1	136.3	135.4	135.4
percent change (%)	-10.4	-0.7	3.8	2.4	-0.7	0.0
Nonbuilding (index, 1986-88=100)	179.3	184.0	189.0	193.9	198.9	203.8
percent change (%)	2.7	2.6	2.7	2.6	2.6	2.5
Nonresidential building (index, 1986-88=100)	80.2	96.3	101.1	105.5	110.5	116.0
percent change (%)	22.9	20.0	5.0	4.4	4.7	5.0
Residential building (index, 1986-88=100)	144.9	134.0	139.0	141.3	136.1	132.2
percent change (%)	-19.2	-7.5	3.7	1.6	-3.7	-2.8
July 1 demographics (thousands, except as noted)						
Permanent residents	16.1	16.5	17.0	17.4	17.8	18.2
change from previous year	0.4	0.4	0.4	0.4	0.4	0.4
percent change (%)	2.8	2.7	2.5	2.5	2.4	2.4
Households	5.6	5.7	5.9	6.0	6.2	6.3
change from previous year	0.1	0.1	0.1	0.2	0.1	0.2
percent change (%)	2.6	2.1	2.5	2.6	2.2	2.6

See data appendix for earlier years and additional detail.

Long-term forecast for Gilchrist County (continued)

	2010	2011	2012	2013	2014	2015
Labor market (thousands, except as noted)						
Nonagricultural wage and salary jobs	3.0	3.0	3.1	3.1	3.2	3.3
change from previous year	0.1	0.1	0.1	0.1	0.1	0.1
percent change (%)	2.1	2.1	2.0	1.9	1.9	1.9
Unemployment rate (%)	3.5	3.4	3.5	3.5	3.5	3.5
Personal income						
Personal income (millions of dollars)	460	492	524	559	596	637
change from previous year (millions of dollars)	28	31	32	35	37	41
percent change (%)	6.4	6.8	6.6	6.6	6.7	6.8
Real personal income (millions of 97 dollars)	353	368	383	398	414	430
change from previous year (millions of 97 dollars)	14	16	15	15	16	16
percent change (%)	4.2	4.4	4.0	4.0	3.9	3.9
Real per capita income (97 dollars)	18,898	19,288	19,625	19,968	20,311	20,668
change from previous year (97 dollars)	334	390	337	343	343	357
percent change (%)	1.8	2.1	1.7	1.7	1.7	1.8
Sales						
Taxable sales (millions of dollars)	74	78	83	88	93	99
change from previous year (millions of dollars)	4	4	5	5	5	6
percent change (%)	5.6	5.7	6.0	5.7	5.9	6.1
Real taxable sales (millions of 97 dollars)	64	67	69	72	75	78
change from previous year (millions of 97 dollars)	2	3	3	3	3	3
percent change (%)	4.0	3.9	4.2	3.8	3.8	3.9
Housing and real construction contracts (thousands of units, except as noted)						
Total housing starts	0.1	0.1	0.1	0.1	0.1	0.1
Single-family	0.1	0.1	0.1	0.1	0.1	0.1
Multifamily	0.0	0.0	0.0	0.0	0.0	0.0
Total housing stock	7.7	7.9	8.1	8.2	8.4	8.6
Single-family and multifamily	3.1	3.2	3.3	3.3	3.4	3.5
Mobile homes	4.6	4.7	4.8	4.9	5.0	5.2
Total construction contracts (index, 1986-88=100)	137.8	140.9	143.1	144.0	144.9	146.8
percent change (%)	1.7	2.3	1.6	0.6	0.6	1.3
Nonbuilding (index, 1986-88=100)	208.8	213.8	218.9	223.9	229.0	234.1
percent change (%)	2.4	2.4	2.4	2.3	2.3	2.2
Nonresidential building (index, 1986-88=100)	121.6	127.3	133.1	138.8	144.3	149.6
percent change (%)	4.7	4.8	4.6	4.2	4.0	3.7
Residential building (index, 1986-88=100)	132.4	133.8	133.6	131.2	128.8	128.1
percent change (%)	0.1	1.1	-0.2	-1.8	-1.8	-0.5
July 1 demographics (thousands, except as noted)						
Permanent residents	18.7	19.1	19.5	19.9	20.4	20.8
change from previous year	0.4	0.4	0.4	0.4	0.4	0.4
percent change (%)	2.3	2.3	2.2	2.2	2.2	2.1
Households	6.5	6.7	6.8	7.0	7.2	7.3
change from previous year	0.2	0.2	0.2	0.2	0.2	0.2
percent change (%)	2.6	2.7	2.6	2.2	2.6	2.6

See data appendix for earlier years and additional detail.

Long-term forecast for Glades County

	1998	1999	2000	2001	2002	2003
Labor market (thousands, except as noted)						
Nonagricultural wage and salary jobs	0.8	0.8	0.8	0.9	0.9	0.9
change from previous year	0.0	0.0	0.1	0.0	0.0	0.0
percent change (%)	6.9	2.1	7.8	2.9	3.4	4.6
Unemployment rate (%)	8.7	7.3	6.8	9.6	9.4	9.2

Personal income

Personal income (millions of dollars)	152	162	166	174	183	197
change from previous year (millions of dollars)	14	10	4	7	10	14
percent change (%)	10.4	6.7	2.7	4.5	5.7	7.6
Real personal income (millions of 97 dollars)	147	155	155	159	166	175
change from previous year (millions of 97 dollars)	12	8	1	3	7	9
percent change (%)	9.0	5.2	0.5	2.2	4.3	5.5
Real per capita income (97 dollars)	14,550	14,869	14,665	14,879	15,252	15,795
change from previous year (97 dollars)	911	319	-204	214	373	543
percent change (%)	6.7	2.2	-1.4	1.5	2.5	3.6

Sales

Taxable sales (millions of dollars)	20	19	23	24	21	23
change from previous year (millions of dollars)	0	-0	3	1	-2	2
percent change (%)	1.5	-2.0	17.1	4.7	-10.0	7.9
Real taxable sales (millions of 97 dollars)	20	19	22	23	21	22
change from previous year (millions of 97 dollars)	0	-1	3	1	-2	1
percent change (%)	2.0	-2.8	14.6	3.7	-9.2	6.3

Housing and real construction contracts (thousands of units, except as noted)

Total housing starts	0.0	0.0	0.0	0.0	0.0	0.0
Single-family	0.0	0.0	0.0	0.0	0.0	0.0
Multifamily	0.0	0.0	0.0	0.0	0.0	0.0
Total housing stock	5.6	5.7	5.8	6.0	6.0	6.1
Single-family and multifamily	2.3	2.3	2.4	2.4	2.4	2.4
Mobile homes	3.4	3.4	3.5	3.6	3.7	3.7
Total construction contracts (index, 1986-88=100)	192.3	80.1	156.2	137.0	121.8	139.8
percent change (%)	-43.3	-58.3	95.0	-12.3	-11.1	14.7
Nonbuilding (index, 1986-88=100)	253.7	52.4	181.9	128.6	139.6	141.8
percent change (%)	-49.7	-79.3	247.0	-29.3	8.6	1.6
Nonresidential building (index, 1986-88=100)	243.0	370.7	438.0	520.1	547.2	573.2
percent change (%)	529.0	52.5	18.1	18.8	5.2	4.7
Residential building (index, 1986-88=100)	92.7	95.6	90.1	114.0	54.4	95.9
percent change (%)	-16.5	3.0	-5.7	26.5	-52.3	76.4

July 1 demographics (thousands, except as noted)

Permanent residents	10.1	10.4	10.6	10.7	10.9	11.1
change from previous year	0.2	0.3	0.2	0.1	0.2	0.2
percent change (%)	2.2	2.9	1.9	0.8	1.8	1.9
Households	3.6	3.8	3.9	3.9	4.0	4.0
change from previous year	0.1	0.1	0.1	0.0	0.1	0.1
percent change (%)	2.9	3.7	2.5	0.3	2.8	1.6

See data appendix for earlier years and additional detail.

Long-term forecast for Glades County (continued)

	2004	2005	2006	2007	2008	2009
Labor market (thousands, except as noted)						
Nonagricultural wage and salary jobs	1.0	1.0	1.0	1.0	1.1	1.1
change from previous year	0.0	0.0	0.0	0.0	0.0	0.0
percent change (%)	3.3	3.8	2.1	2.2	2.1	2.0
Unemployment rate (%)	8.9	8.8	8.9	8.9	8.8	8.7
Personal income						
Personal income (millions of dollars)	212	226	239	252	267	282
change from previous year (millions of dollars)	14	14	13	14	14	16
percent change (%)	7.2	6.7	5.7	5.7	5.7	5.8
Real personal income (millions of 97 dollars)	184	192	199	206	213	221
change from previous year (millions of 97 dollars)	9	8	7	7	7	8
percent change (%)	5.0	4.5	3.6	3.5	3.5	3.7
Real per capita income (97 dollars)	16,275	16,702	17,107	17,503	17,909	18,353
change from previous year (97 dollars)	480	427	405	396	406	444
percent change (%)	3.0	2.6	2.4	2.3	2.3	2.5
Sales						
Taxable sales (millions of dollars)	25	26	28	29	31	33
change from previous year (millions of dollars)	2	2	2	2	2	2
percent change (%)	7.5	6.2	5.8	5.8	6.0	5.9
Real taxable sales (millions of 97 dollars)	23	24	25	26	28	29
change from previous year (millions of 97 dollars)	1	1	1	1	1	1
percent change (%)	5.9	4.7	4.4	4.4	4.5	4.4
Housing and real construction contracts (thousands of units, except as noted)						
Total housing starts	0.0	0.0	0.0	0.0	0.0	0.0
Single-family	0.0	0.0	0.0	0.0	0.0	0.0
Multifamily	0.0	0.0	0.0	0.0	0.0	0.0
Total housing stock	6.2	6.3	6.4	6.5	6.6	6.7
Single-family and multifamily	2.4	2.4	2.4	2.5	2.5	2.6
Mobile homes	3.8	3.9	3.9	4.0	4.0	4.1
Total construction contracts (index, 1986-88=100)	142.6	145.3	146.9	149.1	151.4	153.8
percent change (%)	2.0	1.8	1.2	1.5	1.5	1.6
Nonbuilding (index, 1986-88=100)	144.1	146.3	148.1	150.0	151.9	153.8
percent change (%)	1.6	1.5	1.3	1.3	1.3	1.3
Nonresidential building (index, 1986-88=100)	601.8	632.9	660.3	687.1	715.9	746.9
percent change (%)	5.0	5.2	4.3	4.1	4.2	4.3
Residential building (index, 1986-88=100)	97.3	97.8	96.9	97.2	97.6	97.9
percent change (%)	1.4	0.6	-1.0	0.3	0.5	0.3
July 1 demographics (thousands, except as noted)						
Permanent residents	11.3	11.5	11.6	11.8	11.9	12.0
change from previous year	0.2	0.2	0.1	0.1	0.1	0.1
percent change (%)	1.9	1.9	1.2	1.2	1.2	1.2
Households	4.1	4.2	4.2	4.3	4.4	4.4
change from previous year	0.1	0.1	0.1	0.1	0.1	0.1
percent change (%)	2.0	1.4	1.5	1.6	1.2	1.6

See data appendix for earlier years and additional detail.

Long-term forecast for Glades County (continued)

	2010	2011	2012	2013	2014	2015
Labor market (thousands, except as noted)						
Nonagricultural wage and salary jobs	1.1	1.1	1.2	1.2	1.2	1.2
change from previous year	0.0	0.0	0.0	0.0	0.0	0.0
percent change (%)	1.7	1.7	2.3	2.5	2.4	2.4
Unemployment rate (%)	8.5	8.3	8.4	8.5	8.5	8.5

Personal income

Personal income (millions of dollars)	299	318	338	360	384	410
change from previous year (millions of dollars)	16	19	21	22	24	26
percent change (%)	5.8	6.4	6.5	6.5	6.5	6.7
Real personal income (millions of 97 dollars)	229	238	247	257	267	277
change from previous year (millions of 97 dollars)	8	9	9	10	10	10
percent change (%)	3.6	4.0	4.0	3.9	3.8	3.8
Real per capita income (97 dollars)	18,788	19,313	19,843	20,376	20,898	21,440
change from previous year (97 dollars)	435	525	530	533	522	542
percent change (%)	2.4	2.8	2.7	2.7	2.6	2.6

Sales

Taxable sales (millions of dollars)	35	37	39	42	44	47
change from previous year (millions of dollars)	2	2	2	2	3	3
percent change (%)	6.0	6.1	6.3	6.0	6.2	6.4
Real taxable sales (millions of 97 dollars)	30	31	33	34	36	37
change from previous year (millions of 97 dollars)	1	1	1	1	1	1
percent change (%)	4.4	4.3	4.5	4.1	4.1	4.1

Housing and real construction contracts (thousands of units, except as noted)

Total housing starts	0.0	0.0	0.0	0.0	0.0	0.0
Single-family	0.0	0.0	0.0	0.0	0.0	0.0
Multifamily	0.0	0.0	0.0	0.0	0.0	0.0
Total housing stock	6.8	6.9	7.0	7.1	7.2	7.3
Single-family and multifamily	2.6	2.6	2.7	2.7	2.7	2.8
Mobile homes	4.2	4.3	4.3	4.4	4.5	4.5
Total construction contracts (index, 1986-88=100)	156.6	158.9	160.1	161.7	163.7	165.9
percent change (%)	1.8	1.5	0.7	1.0	1.2	1.3
Nonbuilding (index, 1986-88=100)	155.8	157.8	159.8	161.8	163.9	166.0
percent change (%)	1.3	1.3	1.3	1.3	1.3	1.3
Nonresidential building (index, 1986-88=100)	779.1	807.1	834.8	861.4	886.9	911.1
percent change (%)	4.3	3.6	3.4	3.2	3.0	2.7
Residential building (index, 1986-88=100)	99.2	99.8	97.3	95.8	95.4	95.7
percent change (%)	1.3	0.6	-2.6	-1.5	-0.4	0.2

July 1 demographics (thousands, except as noted)

Permanent residents	12.2	12.3	12.5	12.6	12.8	12.9
change from previous year	0.1	0.1	0.1	0.1	0.1	0.2
percent change (%)	1.2	1.2	1.2	1.2	1.2	1.2
Households	4.5	4.6	4.7	4.7	4.8	4.9
change from previous year	0.1	0.1	0.1	0.1	0.1	0.1
percent change (%)	1.7	1.7	1.6	1.3	1.7	1.7

See data appendix for earlier years and additional detail.

Long-term forecast for Gulf County

	1998	1999	2000	2001	2002	2003
Labor market (thousands, except as noted)						
Nonagricultural wage and salary jobs	3.6	3.4	3.4	3.7	3.8	3.8
change from previous year	-0.1	-0.2	0.0	0.4	0.0	0.0
percent change (%)	-4.0	-6.2	-0.2	11.0	1.1	0.5
Unemployment rate (%)	11.8	13.6	7.4	5.7	7.7	8.0

Personal income

Personal income (millions of dollars)	229	227	240	260	273	289
change from previous year (millions of dollars)	2	-2	12	20	13	16
percent change (%)	1.0	-0.7	5.4	8.3	5.1	5.9
Real personal income (millions of 97 dollars)	222	217	224	237	246	256
change from previous year (millions of 97 dollars)	-1	-5	7	13	9	9
percent change (%)	-0.2	-2.1	3.0	6.0	3.7	3.9
Real per capita income (97 dollars)	16,742	15,953	15,249	15,730	16,225	16,755
change from previous year (97 dollars)	-148	-789	-704	481	495	530
percent change (%)	-0.9	-4.7	-4.4	3.2	3.1	3.3

Sales

Taxable sales (millions of dollars)	54	57	64	63	64	67
change from previous year (millions of dollars)	4	4	6	-1	1	3
percent change (%)	7.8	7.1	11.3	-1.0	1.7	4.4
Real taxable sales (millions of 97 dollars)	53	57	62	61	62	64
change from previous year (millions of 97 dollars)	4	3	5	-1	2	2
percent change (%)	8.4	6.2	8.9	-2.0	2.5	2.9

Housing and real construction contracts (thousands of units, except as noted)

Total housing starts	0.1	0.1	0.2	0.1	0.2	0.1
Single-family	0.1	0.1	0.2	0.1	0.2	0.1
Multifamily	0.0	0.0	0.0	0.0	0.0	0.0
Total housing stock	7.3	7.5	7.6	7.7	7.7	7.7
Single-family and multifamily	5.4	5.5	5.6	5.6	5.6	5.6
Mobile homes	1.9	2.0	2.1	2.1	2.1	2.1
Total construction contracts (index, 1986-88=100)	162.1	170.0	216.7	217.8	230.2	190.6
percent change (%)	31.4	4.8	27.5	0.5	5.7	-17.2
Nonbuilding (index, 1986-88=100)	298.2	597.2	12.3	293.0	316.4	318.6
percent change (%)	22.7	100.3	-97.9	2,283.2	8.0	0.7
Nonresidential building (index, 1986-88=100)	344.3	46.0	290.3	198.4	187.2	191.3
percent change (%)	74.3	-86.6	530.6	-31.6	-5.7	2.2
Residential building (index, 1986-88=100)	121.6	141.0	228.6	212.4	226.9	176.6
percent change (%)	21.7	15.9	62.1	-7.1	6.8	-22.2

July 1 demographics (thousands, except as noted)

Permanent residents	13.3	13.6	14.7	15.1	15.2	15.3
change from previous year	0.1	0.4	1.1	0.4	0.1	0.1
percent change (%)	0.6	2.8	7.8	2.8	0.6	0.6
Households	4.7	4.9	5.0	4.8	4.9	5.0
change from previous year	0.0	0.2	0.1	-0.2	0.1	0.1
percent change (%)	0.7	3.8	2.5	-3.1	1.3	1.2

See data appendix for earlier years and additional detail.

Long-term forecast for Gulf County (continued)

	2004	2005	2006	2007	2008	2009
Labor market (thousands, except as noted)						
Nonagricultural wage and salary jobs	3.8	3.8	3.9	3.9	3.9	4.0
change from previous year	0.0	0.0	0.0	0.0	0.0	0.0
percent change (%)	0.6	0.8	0.9	0.9	0.8	0.8
Unemployment rate (%)	7.7	7.7	7.8	7.8	7.7	7.6
Personal income						
Personal income (millions of dollars)	305	320	337	354	373	393
change from previous year (millions of dollars)	16	15	17	18	19	20
percent change (%)	5.5	4.9	5.3	5.2	5.3	5.4
Real personal income (millions of 97 dollars)	264	272	280	289	298	308
change from previous year (millions of 97 dollars)	8	7	9	9	9	10
percent change (%)	3.3	2.8	3.2	3.1	3.2	3.3
Real per capita income (97 dollars)	17,210	17,584	18,043	18,488	18,960	19,468
change from previous year (97 dollars)	455	374	459	445	472	508
percent change (%)	2.7	2.2	2.6	2.5	2.6	2.7
Sales						
Taxable sales (millions of dollars)	71	74	78	81	85	90
change from previous year (millions of dollars)	4	3	3	4	4	4
percent change (%)	5.5	4.9	4.6	4.7	4.9	5.0
Real taxable sales (millions of 97 dollars)	66	69	71	73	76	79
change from previous year (millions of 97 dollars)	3	2	2	2	3	3
percent change (%)	4.0	3.4	3.2	3.3	3.5	3.5
Housing and real construction contracts (thousands of units, except as noted)						
Total housing starts	0.1	0.1	0.1	0.1	0.1	0.1
Single-family	0.1	0.1	0.1	0.1	0.1	0.1
Multifamily	0.0	0.0	0.0	0.0	0.0	0.0
Total housing stock	7.8	7.8	7.9	7.9	7.9	8.0
Single-family and multifamily	5.6	5.6	5.6	5.6	5.7	5.7
Mobile homes	2.2	2.2	2.2	2.2	2.3	2.3
Total construction contracts (index, 1986-88=100)	169.8	150.0	138.0	129.8	125.2	122.7
percent change (%)	-10.9	-11.7	-8.0	-5.9	-3.6	-2.0
Nonbuilding (index, 1986-88=100)	320.9	323.1	325.5	327.8	330.2	332.5
percent change (%)	0.7	0.7	0.7	0.7	0.7	0.7
Nonresidential building (index, 1986-88=100)	193.7	197.0	200.9	205.2	210.7	216.9
percent change (%)	1.3	1.7	1.9	2.1	2.7	3.0
Residential building (index, 1986-88=100)	150.0	124.5	108.7	97.6	90.8	86.5
percent change (%)	-15.1	-17.0	-12.7	-10.2	-7.0	-4.7
July 1 demographics (thousands, except as noted)						
Permanent residents	15.4	15.4	15.5	15.6	15.7	15.8
change from previous year	0.1	0.1	0.1	0.1	0.1	0.1
percent change (%)	0.6	0.6	0.6	0.6	0.6	0.6
Households	5.0	5.1	5.1	5.2	5.2	5.3
change from previous year	0.1	0.1	0.0	0.0	0.0	0.0
percent change (%)	1.3	1.3	0.9	1.0	0.9	0.9

See data appendix for earlier years and additional detail.

Long-term forecast for Gulf County (continued)

	2010	2011	2012	2013	2014	2015
Labor market (thousands, except as noted)						
Nonagricultural wage and salary jobs	4.0	4.0	4.1	4.1	4.1	4.2
change from previous year	0.0	0.0	0.0	0.0	0.0	0.0
percent change (%)	0.7	0.8	1.0	0.9	0.9	0.9
Unemployment rate (%)	7.3	7.1	7.3	7.4	7.4	7.4
Personal income						
Personal income (millions of dollars)	415	440	467	494	524	556
change from previous year (millions of dollars)	21	25	27	28	30	32
percent change (%)	5.5	6.0	6.1	5.9	6.0	6.1
Real personal income (millions of 97 dollars)	318	329	341	352	364	376
change from previous year (millions of 97 dollars)	10	12	12	11	11	12
percent change (%)	3.2	3.6	3.5	3.3	3.2	3.3
Real per capita income (97 dollars)	19,981	20,586	21,188	21,768	22,341	22,939
change from previous year (97 dollars)	513	605	602	580	573	598
percent change (%)	2.6	3.0	2.9	2.7	2.6	2.7
Sales						
Taxable sales (millions of dollars)	94	99	104	109	114	120
change from previous year (millions of dollars)	5	5	4	5	6	6
percent change (%)	5.3	5.3	4.5	4.8	5.2	5.1
Real taxable sales (millions of 97 dollars)	81	84	87	89	92	95
change from previous year (millions of 97 dollars)	3	3	2	3	3	3
percent change (%)	3.8	3.5	2.7	2.9	3.1	3.0
Housing and real construction contracts (thousands of units, except as noted)						
Total housing starts	0.1	0.1	0.1	0.1	0.1	0.1
Single-family	0.1	0.1	0.1	0.1	0.1	0.1
Multifamily	0.0	0.0	0.0	0.0	0.0	0.0
Total housing stock	8.0	8.1	8.1	8.1	8.2	8.2
Single-family and multifamily	5.7	5.7	5.7	5.7	5.7	5.7
Mobile homes	2.4	2.4	2.4	2.5	2.5	2.5
Total construction contracts (index, 1986-88=100)	121.6	121.5	122.0	122.7	123.6	124.5
percent change (%)	-0.8	-0.1	0.4	0.6	0.7	0.7
Nonbuilding (index, 1986-88=100)	334.8	337.2	339.6	341.9	344.3	346.7
percent change (%)	0.7	0.7	0.7	0.7	0.7	0.7
Nonresidential building (index, 1986-88=100)	223.4	230.1	236.7	242.8	248.6	253.9
percent change (%)	3.0	3.0	2.9	2.6	2.4	2.1
Residential building (index, 1986-88=100)	84.1	82.7	82.1	81.9	81.9	82.1
percent change (%)	-2.8	-1.6	-0.7	-0.2	0.0	0.1
July 1 demographics (thousands, except as noted)						
Permanent residents	15.9	16.0	16.1	16.2	16.3	16.4
change from previous year	0.1	0.1	0.1	0.1	0.1	0.1
percent change (%)	0.6	0.6	0.6	0.6	0.6	0.6
Households	5.3	5.4	5.4	5.5	5.5	5.6
change from previous year	0.0	0.0	0.0	0.0	0.0	0.0
percent change (%)	0.9	0.9	0.9	0.9	0.9	0.9

See data appendix for earlier years and additional detail.

Long-term forecast for Hamilton County

	1998	1999	2000	2001	2002	2003
Labor market (thousands, except as noted)						
Nonagricultural wage and salary jobs	3.8	3.8	3.8	3.5	3.5	3.6
change from previous year	0.0	0.0	-0.1	-0.3	0.0	0.0
percent change (%)	0.0	0.8	-2.2	-6.9	0.5	1.2
Unemployment rate (%)	7.9	6.5	6.6	10.5	8.4	7.9
Personal income						
Personal income (millions of dollars)	178	182	190	190	199	211
change from previous year (millions of dollars)	5	4	8	1	9	12
percent change (%)	2.9	2.5	4.2	0.4	4.5	6.1
Real personal income (millions of 97 dollars)	172	174	177	174	180	187
change from previous year (millions of 97 dollars)	3	2	3	-3	6	7
percent change (%)	1.7	1.1	1.9	-1.7	3.2	4.1
Real per capita income (97 dollars)	13,782	13,526	13,191	12,661	12,970	13,405
change from previous year (97 dollars)	-75	-256	-335	-530	309	435
percent change (%)	-0.5	-1.9	-2.5	-4.0	2.4	3.4
Sales						
Taxable sales (millions of dollars)	48	47	39	38	41	44
change from previous year (millions of dollars)	-10	-2	-7	-1	3	2
percent change (%)	-17.2	-3.5	-16.0	-2.1	7.8	5.9
Real taxable sales (millions of 97 dollars)	48	46	38	37	40	42
change from previous year (millions of 97 dollars)	-10	-2	-8	-1	3	2
percent change (%)	-16.8	-4.3	-17.8	-3.1	8.7	4.3
Housing and real construction contracts (thousands of units, except as noted)						
Total housing starts	0.0	0.0	0.0	0.0	0.0	0.0
Single-family	0.0	0.0	0.0	0.0	0.0	0.0
Multifamily	0.0	0.0	0.0	0.0	0.0	0.0
Total housing stock	4.9	5.0	5.0	5.0	5.1	5.1
Single-family and multifamily	2.7	2.7	2.7	2.7	2.7	2.7
Mobile homes	2.2	2.3	2.3	2.3	2.3	2.4
Total construction contracts (index, 1986-88=100)	26.4	50.6	71.2	68.1	93.3	94.9
percent change (%)	-95.4	91.4	40.7	-4.4	37.0	1.7
Nonbuilding (index, 1986-88=100)	28.5	106.2	202.4	391.0	511.4	541.0
percent change (%)	-99.4	272.9	90.5	93.2	30.8	5.8
Nonresidential building (index, 1986-88=100)	0.0	33.5	19.7	10.4	16.1	21.9
percent change (%)	-100.0	NA	-41.1	-47.0	54.5	35.8
Residential building (index, 1986-88=100)	83.3	64.9	129.2	60.3	88.7	69.7
percent change (%)	33.9	-22.1	99.1	-53.4	47.2	-21.4
July 1 demographics (thousands, except as noted)						
Permanent residents	12.5	12.9	13.4	13.8	13.9	14.0
change from previous year	0.3	0.4	0.6	0.3	0.1	0.1
percent change (%)	2.2	3.0	4.5	2.4	0.7	0.7
Households	4.1	4.2	4.2	4.2	4.3	4.3
change from previous year	0.1	0.1	0.0	0.0	0.1	0.0
percent change (%)	1.7	2.6	1.1	0.2	1.5	0.7

See data appendix for earlier years and additional detail.

Long-term forecast for Hamilton County (continued)

	2004	2005	2006	2007	2008	2009
Labor market (thousands, except as noted)						
Nonagricultural wage and salary jobs	3.6	3.6	3.7	3.7	3.7	3.8
change from previous year	0.0	0.0	0.0	0.0	0.0	0.0
percent change (%)	1.3	1.2	0.9	0.8	0.8	0.7
Unemployment rate (%)	7.4	7.2	7.2	7.3	7.2	7.1
Personal income						
Personal income (millions of dollars)	224	236	249	262	276	291
change from previous year (millions of dollars)	13	12	13	13	14	15
percent change (%)	6.0	5.4	5.4	5.2	5.3	5.4
Real personal income (millions of 97 dollars)	194	200	207	213	220	227
change from previous year (millions of 97 dollars)	7	6	7	6	7	7
percent change (%)	3.8	3.2	3.2	3.1	3.2	3.3
Real per capita income (97 dollars)	13,824	14,173	14,540	14,895	15,271	15,675
change from previous year (97 dollars)	419	349	367	355	376	404
percent change (%)	3.1	2.5	2.6	2.4	2.5	2.6
Sales						
Taxable sales (millions of dollars)	46	49	51	54	57	59
change from previous year (millions of dollars)	3	3	3	3	3	3
percent change (%)	6.0	5.5	5.4	5.1	4.9	4.8
Real taxable sales (millions of 97 dollars)	43	45	47	49	50	52
change from previous year (millions of 97 dollars)	2	2	2	2	2	2
percent change (%)	4.5	4.0	4.0	3.7	3.5	3.3
Housing and real construction contracts (thousands of units, except as noted)						
Total housing starts	0.0	0.0	0.0	0.0	0.0	0.0
Single-family	0.0	0.0	0.0	0.0	0.0	0.0
Multifamily	0.0	0.0	0.0	0.0	0.0	0.0
Total housing stock	5.1	5.2	5.2	5.3	5.3	5.4
Single-family and multifamily	2.7	2.8	2.8	2.8	2.8	2.8
Mobile homes	2.4	2.4	2.5	2.5	2.6	2.6
Total construction contracts (index, 1986-88=100)	103.4	110.4	115.0	117.7	120.4	122.8
percent change (%)	8.9	6.8	4.2	2.4	2.3	1.9
Nonbuilding (index, 1986-88=100)	563.0	586.4	605.3	619.5	630.6	639.2
percent change (%)	4.1	4.2	3.2	2.4	1.8	1.4
Nonresidential building (index, 1986-88=100)	27.9	34.2	35.6	36.7	38.1	39.7
percent change (%)	27.3	22.4	4.2	3.2	3.7	4.2
Residential building (index, 1986-88=100)	78.0	79.9	85.5	87.0	89.3	90.6
percent change (%)	11.9	2.4	7.0	1.7	2.6	1.5
July 1 demographics (thousands, except as noted)						
Permanent residents	14.0	14.1	14.2	14.3	14.4	14.5
change from previous year	0.1	0.1	0.1	0.1	0.1	0.1
percent change (%)	0.7	0.7	0.6	0.6	0.6	0.6
Households	4.3	4.4	4.4	4.5	4.5	4.6
change from previous year	0.0	0.0	0.0	0.1	0.0	0.1
percent change (%)	1.1	0.6	1.1	1.1	0.7	1.2

See data appendix for earlier years and additional detail.

Long-term forecast for Hamilton County (continued)

	2010	2011	2012	2013	2014	2015
Labor market (thousands, except as noted)						
Nonagricultural wage and salary jobs	3.8	3.8	3.8	3.9	3.9	3.9
change from previous year	0.0	0.0	0.0	0.0	0.0	0.0
percent change (%)	0.8	0.7	0.5	0.5	0.6	0.6
Unemployment rate (%)	6.8	6.6	6.8	6.9	6.9	6.9
Personal income						
Personal income (millions of dollars)	307	325	344	364	386	410
change from previous year (millions of dollars)	16	19	19	20	22	23
percent change (%)	5.5	6.0	5.9	5.8	6.0	6.1
Real personal income (millions of 97 dollars)	235	243	252	260	268	277
change from previous year (millions of 97 dollars)	8	9	8	8	8	9
percent change (%)	3.3	3.6	3.4	3.3	3.2	3.2
Real per capita income (97 dollars)	16,093	16,572	17,024	17,469	17,922	18,384
change from previous year (97 dollars)	418	479	452	445	453	462
percent change (%)	2.7	3.0	2.7	2.6	2.6	2.6
Sales						
Taxable sales (millions of dollars)	62	65	68	71	75	78
change from previous year (millions of dollars)	3	3	3	3	3	4
percent change (%)	4.7	4.8	4.7	4.7	4.7	4.7
Real taxable sales (millions of 97 dollars)	54	55	57	59	60	62
change from previous year (millions of 97 dollars)	2	2	2	2	2	2
percent change (%)	3.2	3.0	2.9	2.8	2.6	2.6
Housing and real construction contracts (thousands of units, except as noted)						
Total housing starts	0.0	0.0	0.0	0.0	0.0	0.0
Single-family	0.0	0.0	0.0	0.0	0.0	0.0
Multifamily	0.0	0.0	0.0	0.0	0.0	0.0
Total housing stock	5.4	5.5	5.6	5.6	5.7	5.8
Single-family and multifamily	2.8	2.8	2.8	2.9	2.9	2.9
Mobile homes	2.7	2.7	2.7	2.8	2.8	2.8
Total construction contracts (index, 1986-88=100)	124.9	126.6	128.8	131.1	133.3	135.4
percent change (%)	1.7	1.4	1.7	1.8	1.6	1.6
Nonbuilding (index, 1986-88=100)	646.2	651.6	661.5	674.6	687.8	701.8
percent change (%)	1.1	0.8	1.5	2.0	1.9	2.0
Nonresidential building (index, 1986-88=100)	41.1	42.4	43.6	44.8	45.9	46.9
percent change (%)	3.7	3.1	2.9	2.7	2.4	2.2
Residential building (index, 1986-88=100)	92.1	93.4	94.4	94.9	94.7	94.4
percent change (%)	1.7	1.5	1.1	0.5	-0.2	-0.4
July 1 demographics (thousands, except as noted)						
Permanent residents	14.6	14.7	14.8	14.9	15.0	15.1
change from previous year	0.1	0.1	0.1	0.1	0.1	0.1
percent change (%)	0.6	0.6	0.6	0.6	0.6	0.6
Households	4.6	4.7	4.7	4.8	4.8	4.9
change from previous year	0.1	0.1	0.1	0.0	0.1	0.1
percent change (%)	1.3	1.3	1.2	0.8	1.3	1.3

See data appendix for earlier years and additional detail.

Long-term forecast for Hardee County

	1998	1999	2000	2001	2002	2003
Labor market (thousands, except as noted)						
Nonagricultural wage and salary jobs	5.1	5.1	5.3	5.2	5.3	5.4
change from previous year	-0.1	0.0	0.2	0.0	0.1	0.1
percent change (%)	-2.2	0.9	3.3	-0.6	1.3	1.5
Unemployment rate (%)	11.8	10.1	8.5	9.6	10.7	11.3
Personal income						
Personal income (millions of dollars)	423	467	480	493	515	542
change from previous year (millions of dollars)	23	44	12	14	22	27
percent change (%)	5.8	10.4	2.7	2.8	4.4	5.3
Real personal income (millions of 97 dollars)	410	446	448	451	465	480
change from previous year (millions of 97 dollars)	18	36	2	3	14	15
percent change (%)	4.5	8.8	0.4	0.6	3.1	3.3
Real per capita income (97 dollars)	15,650	16,818	16,636	16,681	16,903	17,173
change from previous year (97 dollars)	315	1,168	-182	45	222	270
percent change (%)	2.1	7.5	-1.1	0.3	1.3	1.6
Sales						
Taxable sales (millions of dollars)	120	123	135	135	136	145
change from previous year (millions of dollars)	6	3	12	-1	1	9
percent change (%)	5.2	2.9	10.1	-0.5	1.1	6.6
Real taxable sales (millions of 97 dollars)	119	122	131	129	132	138
change from previous year (millions of 97 dollars)	7	2	9	-2	2	7
percent change (%)	5.8	2.0	7.7	-1.4	1.9	5.0
Housing and real construction contracts (thousands of units, except as noted)						
Total housing starts	0.0	0.0	0.1	0.1	0.1	0.1
Single-family	0.0	0.0	0.0	0.1	0.1	0.1
Multifamily	0.0	0.0	0.0	0.0	0.0	0.0
Total housing stock	9.7	9.7	9.8	9.9	9.9	10.0
Single-family and multifamily	6.2	6.2	6.3	6.4	6.5	6.6
Mobile homes	3.5	3.5	3.5	3.4	3.4	3.4
Total construction contracts (index, 1986-88=100)	79.9	157.3	435.4	634.7	161.5	173.2
percent change (%)	16.9	97.1	176.7	45.8	-74.6	7.2
Nonbuilding (index, 1986-88=100)	150.9	290.0	1,208.5	2,193.9	222.3	221.5
percent change (%)	64.7	92.2	316.7	81.5	-89.9	-0.4
Nonresidential building (index, 1986-88=100)	40.1	146.3	275.6	88.7	151.2	181.3
percent change (%)	-18.6	264.8	88.4	-67.8	70.5	19.9
Residential building (index, 1986-88=100)	65.7	84.1	79.1	81.5	131.9	137.5
percent change (%)	-3.6	28.1	-5.9	3.0	61.8	4.2
July 1 demographics (thousands, except as noted)						
Permanent residents	26.2	26.5	26.9	27.0	27.5	28.0
change from previous year	0.6	0.3	0.4	0.1	0.5	0.5
percent change (%)	2.4	1.3	1.5	0.4	1.7	1.7
Households	7.9	8.1	8.2	8.2	8.4	8.5
change from previous year	0.1	0.2	0.1	0.1	0.1	0.1
percent change (%)	1.3	2.0	1.3	0.7	1.7	1.3

See data appendix for earlier years and additional detail.

Long-term forecast for Hardee County (continued)

	2004	2005	2006	2007	2008	2009
Labor market (thousands, except as noted)						
Nonagricultural wage and salary jobs	5.5	5.6	5.7	5.7	5.8	5.8
change from previous year	0.1	0.1	0.1	0.1	0.1	0.1
percent change (%)	2.0	1.8	1.1	1.0	1.0	1.0
Unemployment rate (%)	10.9	10.8	11.1	11.1	11.0	10.8
Personal income						
Personal income (millions of dollars)	571	600	629	660	692	727
change from previous year (millions of dollars)	29	29	29	30	32	35
percent change (%)	5.4	5.1	4.8	4.8	4.9	5.1
Real personal income (millions of 97 dollars)	496	510	524	538	553	569
change from previous year (millions of 97 dollars)	15	14	14	14	15	16
percent change (%)	3.2	2.9	2.7	2.7	2.8	2.9
Real per capita income (97 dollars)	17,440	17,669	17,890	18,111	18,351	18,631
change from previous year (97 dollars)	267	229	221	221	240	280
percent change (%)	1.6	1.3	1.3	1.2	1.3	1.5
Sales						
Taxable sales (millions of dollars)	157	164	170	176	183	190
change from previous year (millions of dollars)	11	7	6	6	7	7
percent change (%)	7.8	4.7	3.6	3.6	3.9	3.8
Real taxable sales (millions of 97 dollars)	147	152	155	159	163	167
change from previous year (millions of 97 dollars)	9	5	3	3	4	4
percent change (%)	6.2	3.2	2.3	2.3	2.5	2.4
Housing and real construction contracts (thousands of units, except as noted)						
Total housing starts	0.1	0.1	0.1	0.1	0.1	0.1
Single-family	0.1	0.1	0.1	0.1	0.1	0.1
Multifamily	0.0	0.0	0.0	0.0	0.0	0.0
Total housing stock	10.2	10.3	10.5	10.7	10.9	11.1
Single-family and multifamily	6.7	6.8	7.0	7.1	7.2	7.3
Mobile homes	3.4	3.5	3.6	3.6	3.7	3.7
Total construction contracts (index, 1986-88=100)	179.6	185.9	190.6	195.0	199.6	204.3
percent change (%)	3.7	3.5	2.5	2.3	2.3	2.4
Nonbuilding (index, 1986-88=100)	219.5	221.1	222.4	223.6	224.7	225.7
percent change (%)	-0.9	0.7	0.6	0.6	0.5	0.5
Nonresidential building (index, 1986-88=100)	197.6	208.1	216.3	223.9	232.2	241.1
percent change (%)	9.0	5.3	4.0	3.5	3.7	3.8
Residential building (index, 1986-88=100)	141.7	147.8	151.9	156.1	160.0	163.9
percent change (%)	3.1	4.4	2.8	2.7	2.5	2.4
July 1 demographics (thousands, except as noted)						
Permanent residents	28.4	28.9	29.3	29.7	30.1	30.6
change from previous year	0.5	0.4	0.4	0.4	0.4	0.4
percent change (%)	1.6	1.6	1.5	1.4	1.4	1.4
Households	8.6	8.7	8.9	9.0	9.1	9.3
change from previous year	0.1	0.1	0.2	0.2	0.1	0.2
percent change (%)	1.6	1.1	1.8	1.8	1.4	1.8

See data appendix for earlier years and additional detail.

Long-term forecast for Hardee County (continued)

	2010	2011	2012	2013	2014	2015
Labor market (thousands, except as noted)						
Nonagricultural wage and salary jobs	5.9	5.9	6.0	6.0	6.1	6.2
change from previous year	0.1	0.1	0.0	0.0	0.1	0.1
percent change (%)	1.1	0.9	0.8	0.8	0.9	0.9
Unemployment rate (%)	10.5	10.2	10.4	10.6	10.5	10.6
Personal income						
Personal income (millions of dollars)	766	809	852	899	950	1,005
change from previous year (millions of dollars)	38	43	43	47	51	55
percent change (%)	5.2	5.6	5.4	5.5	5.7	5.8
Real personal income (millions of 97 dollars)	586	605	623	641	659	679
change from previous year (millions of 97 dollars)	17	19	17	18	19	20
percent change (%)	3.0	3.2	2.9	2.9	2.9	3.0
Real per capita income (97 dollars)	18,932	19,276	19,560	19,860	20,176	20,508
change from previous year (97 dollars)	301	344	284	300	316	332
percent change (%)	1.6	1.8	1.5	1.5	1.6	1.6
Sales						
Taxable sales (millions of dollars)	197	205	216	225	234	245
change from previous year (millions of dollars)	7	8	11	9	9	11
percent change (%)	3.8	3.9	5.5	4.1	4.1	4.5
Real taxable sales (millions of 97 dollars)	170	174	180	185	188	193
change from previous year (millions of 97 dollars)	4	4	6	4	4	4
percent change (%)	2.2	2.2	3.7	2.2	2.0	2.3
Housing and real construction contracts (thousands of units, except as noted)						
Total housing starts	0.1	0.1	0.1	0.1	0.1	0.1
Single-family	0.1	0.1	0.1	0.1	0.1	0.1
Multifamily	0.0	0.0	0.0	0.0	0.0	0.0
Total housing stock	11.2	11.4	11.6	11.8	12.0	12.2
Single-family and multifamily	7.5	7.6	7.8	7.9	8.1	8.2
Mobile homes	3.8	3.8	3.9	3.9	3.9	4.0
Total construction contracts (index, 1986-88=100)	209.7	215.8	220.1	222.5	224.6	227.3
percent change (%)	2.7	2.9	2.0	1.1	0.9	1.2
Nonbuilding (index, 1986-88=100)	226.9	228.0	230.7	234.4	238.3	242.8
percent change (%)	0.5	0.5	1.2	1.6	1.7	1.9
Nonresidential building (index, 1986-88=100)	250.2	259.7	269.0	278.0	286.5	294.6
percent change (%)	3.8	3.8	3.6	3.3	3.1	2.8
Residential building (index, 1986-88=100)	169.2	175.8	177.3	174.2	170.3	168.1
percent change (%)	3.3	3.8	0.9	-1.8	-2.2	-1.3
July 1 demographics (thousands, except as noted)						
Permanent residents	31.0	31.4	31.8	32.3	32.7	33.1
change from previous year	0.4	0.4	0.4	0.4	0.4	0.4
percent change (%)	1.4	1.4	1.4	1.3	1.3	1.3
Households	9.5	9.7	9.8	10.0	10.1	10.3
change from previous year	0.2	0.2	0.2	0.1	0.2	0.2
percent change (%)	1.9	1.9	1.7	1.4	1.8	1.8

See data appendix for earlier years and additional detail.

Long-term forecast for Hendry County

	1998	1999	2000	2001	2002	2003
Labor market (thousands, except as noted)						
Nonagricultural wage and salary jobs	8.2	8.1	8.0	8.0	8.3	8.5
change from previous year	-0.1	-0.1	-0.1	0.0	0.3	0.3
percent change (%)	-0.7	-1.4	-1.3	0.0	3.3	3.0
Unemployment rate (%)	12.7	12.2	11.4	12.3	13.0	13.2

Personal income

Personal income (millions of dollars)	655	714	736	759	807	860
change from previous year (millions of dollars)	55	59	22	23	47	54
percent change (%)	9.2	9.0	3.0	3.2	6.2	6.6
Real personal income (millions of 97 dollars)	635	683	688	694	728	762
change from previous year (millions of 97 dollars)	46	48	5	7	34	34
percent change (%)	7.8	7.5	0.7	1.0	4.9	4.6
Real per capita income (97 dollars)	18,384	19,199	18,980	19,002	19,421	19,812
change from previous year (97 dollars)	903	815	-219	22	419	391
percent change (%)	5.2	4.4	-1.1	0.1	2.2	2.0

Sales

Taxable sales (millions of dollars)	237	251	265	286	282	297
change from previous year (millions of dollars)	22	14	14	21	-4	15
percent change (%)	10.0	5.7	5.8	7.8	-1.4	5.2
Real taxable sales (millions of 97 dollars)	237	248	257	274	273	283
change from previous year (millions of 97 dollars)	23	12	9	17	-2	10
percent change (%)	10.6	4.9	3.5	6.8	-0.6	3.6

Housing and real construction contracts (thousands of units, except as noted)

Total housing starts	0.1	0.0	0.1	0.1	0.1	0.1
Single-family	0.0	0.0	0.1	0.1	0.1	0.1
Multifamily	0.0	0.0	0.0	0.0	0.0	0.0
Total housing stock	12.1	12.3	12.3	12.6	12.9	13.1
Single-family and multifamily	6.9	6.9	6.8	7.0	7.1	7.2
Mobile homes	5.2	5.4	5.5	5.7	5.8	5.9
Total construction contracts (index, 1986-88=100)	89.5	156.1	74.2	85.7	95.5	114.8
percent change (%)	-62.2	74.4	-52.5	15.5	11.5	20.1
Nonbuilding (index, 1986-88=100)	317.3	409.2	92.6	231.9	222.6	227.6
percent change (%)	-47.6	29.0	-77.4	150.4	-4.0	2.3
Nonresidential building (index, 1986-88=100)	23.6	103.6	42.1	2.2	34.4	68.2
percent change (%)	-85.8	339.0	-59.3	-94.8	1,460.8	98.5
Residential building (index, 1986-88=100)	32.6	65.9	104.2	102.7	95.5	104.7
percent change (%)	-66.6	102.3	58.1	-1.5	-6.9	9.5

July 1 demographics (thousands, except as noted)

Permanent residents	34.5	35.6	36.2	36.5	37.5	38.5
change from previous year	0.9	1.0	0.7	0.3	1.0	1.0
percent change (%)	2.6	3.0	1.9	0.9	2.6	2.6
Households	10.5	10.7	10.9	11.0	11.3	11.5
change from previous year	0.3	0.2	0.2	0.2	0.3	0.2
percent change (%)	2.5	1.5	1.9	1.7	2.3	2.0

See data appendix for earlier years and additional detail.

Long-term forecast for Hendry County (continued)

	2004	2005	2006	2007	2008	2009
Labor market (thousands, except as noted)						
Nonagricultural wage and salary jobs	8.7	9.0	9.2	9.3	9.5	9.6
change from previous year	0.2	0.2	0.2	0.2	0.2	0.1
percent change (%)	2.7	2.6	2.1	2.1	1.7	1.4
Unemployment rate (%)	12.5	12.3	12.4	12.4	12.3	12.1
Personal income						
Personal income (millions of dollars)	913	967	1,021	1,079	1,137	1,198
change from previous year (millions of dollars)	53	54	54	57	59	60
percent change (%)	6.2	5.9	5.6	5.6	5.4	5.3
Real personal income (millions of 97 dollars)	792	821	850	879	908	937
change from previous year (millions of 97 dollars)	30	29	29	30	29	29
percent change (%)	4.0	3.7	3.5	3.5	3.3	3.2
Real per capita income (97 dollars)	20,097	20,355	20,626	20,906	21,161	21,402
change from previous year (97 dollars)	285	258	271	280	255	241
percent change (%)	1.4	1.3	1.3	1.4	1.2	1.1
Sales						
Taxable sales (millions of dollars)	314	329	344	360	377	396
change from previous year (millions of dollars)	17	15	15	16	18	19
percent change (%)	5.7	4.9	4.5	4.6	4.9	4.9
Real taxable sales (millions of 97 dollars)	295	305	314	324	335	347
change from previous year (millions of 97 dollars)	12	10	9	10	11	12
percent change (%)	4.2	3.4	3.1	3.2	3.4	3.5
Housing and real construction contracts (thousands of units, except as noted)						
Total housing starts	0.1	0.1	0.1	0.1	0.1	0.1
Single-family	0.1	0.1	0.1	0.1	0.1	0.1
Multifamily	0.0	0.0	0.0	0.0	0.0	0.0
Total housing stock	13.3	13.6	13.9	14.2	14.6	14.9
Single-family and multifamily	7.3	7.4	7.5	7.6	7.7	7.8
Mobile homes	6.0	6.1	6.4	6.6	6.8	7.0
Total construction contracts (index, 1986-88=100)	134.2	154.0	158.2	162.2	166.2	170.0
percent change (%)	16.9	14.7	2.7	2.5	2.4	2.3
Nonbuilding (index, 1986-88=100)	232.7	237.5	242.8	248.0	253.3	258.5
percent change (%)	2.2	2.1	2.2	2.2	2.1	2.1
Nonresidential building (index, 1986-88=100)	104.1	142.3	146.5	151.0	156.0	161.2
percent change (%)	52.6	36.7	2.9	3.1	3.3	3.3
Residential building (index, 1986-88=100)	111.7	116.9	120.5	123.1	124.8	126.1
percent change (%)	6.8	4.6	3.1	2.1	1.4	1.0
July 1 demographics (thousands, except as noted)						
Permanent residents	39.4	40.3	41.2	42.1	42.9	43.8
change from previous year	1.0	0.9	0.9	0.9	0.9	0.9
percent change (%)	2.5	2.4	2.1	2.1	2.0	2.0
Households	11.8	12.0	12.3	12.6	12.8	13.1
change from previous year	0.3	0.2	0.3	0.3	0.2	0.3
percent change (%)	2.4	1.8	2.4	2.4	1.9	2.4

See data appendix for earlier years and additional detail.

Long-term forecast for Hendry County (continued)

	2010	2011	2012	2013	2014	2015
Labor market (thousands, except as noted)						
Nonagricultural wage and salary jobs	9.8	9.9	10.1	10.2	10.3	10.5
change from previous year	0.1	0.1	0.1	0.1	0.1	0.2
percent change (%)	1.4	1.5	1.5	1.3	1.4	1.5
Unemployment rate (%)	11.7	11.3	11.5	11.8	11.8	11.8
Personal income						
Personal income (millions of dollars)	1,263	1,335	1,412	1,493	1,581	1,677
change from previous year (millions of dollars)	65	73	77	81	88	96
percent change (%)	5.4	5.7	5.8	5.7	5.9	6.1
Real personal income (millions of 97 dollars)	967	999	1,032	1,064	1,097	1,133
change from previous year (millions of 97 dollars)	30	32	33	32	33	35
percent change (%)	3.2	3.3	3.3	3.1	3.1	3.2
Real per capita income (97 dollars)	21,658	21,951	22,238	22,509	22,791	23,098
change from previous year (97 dollars)	256	293	287	271	282	307
percent change (%)	1.2	1.4	1.3	1.2	1.3	1.3
Sales						
Taxable sales (millions of dollars)	417	439	462	486	512	540
change from previous year (millions of dollars)	21	22	23	24	26	28
percent change (%)	5.3	5.4	5.3	5.2	5.3	5.4
Real taxable sales (millions of 97 dollars)	360	373	386	399	412	425
change from previous year (millions of 97 dollars)	13	13	13	13	13	13
percent change (%)	3.7	3.6	3.5	3.3	3.2	3.2
Housing and real construction contracts (thousands of units, except as noted)						
Total housing starts	0.1	0.1	0.1	0.1	0.1	0.1
Single-family	0.1	0.1	0.1	0.1	0.1	0.1
Multifamily	0.0	0.0	0.0	0.0	0.0	0.0
Total housing stock	15.2	15.5	15.9	16.2	16.6	16.9
Single-family and multifamily	7.9	8.0	8.1	8.2	8.3	8.4
Mobile homes	7.3	7.5	7.8	8.0	8.3	8.5
Total construction contracts (index, 1986-88=100)	173.9	178.6	183.1	187.5	191.8	196.0
percent change (%)	2.3	2.6	2.6	2.4	2.3	2.2
Nonbuilding (index, 1986-88=100)	263.8	269.1	274.5	279.8	285.1	290.5
percent change (%)	2.0	2.0	2.0	1.9	1.9	1.9
Nonresidential building (index, 1986-88=100)	166.8	174.1	181.4	188.4	195.2	201.7
percent change (%)	3.5	4.4	4.2	3.9	3.6	3.4
Residential building (index, 1986-88=100)	127.0	127.7	128.2	128.7	129.1	129.4
percent change (%)	0.7	0.5	0.4	0.4	0.3	0.3
July 1 demographics (thousands, except as noted)						
Permanent residents	44.7	45.5	46.4	47.3	48.2	49.0
change from previous year	0.9	0.9	0.9	0.9	0.9	0.9
percent change (%)	2.0	2.0	1.9	1.9	1.9	1.8
Households	13.4	13.8	14.1	14.3	14.6	15.0
change from previous year	0.3	0.3	0.3	0.3	0.3	0.3
percent change (%)	2.4	2.3	2.2	1.8	2.2	2.2

See data appendix for earlier years and additional detail.

Long-term forecast for Hernando County

	1998	1999	2000	2001	2002	2003
Labor market (thousands, except as noted)						
Nonagricultural wage and salary jobs	28.4	29.8	32.2	32.8	33.6	34.3
change from previous year	0.8	1.4	2.4	0.5	0.8	0.7
percent change (%)	2.9	4.9	8.0	1.7	2.5	2.1
Unemployment rate (%)	3.9	3.3	3.3	4.2	5.9	5.6
Personal income						
Personal income (millions of dollars)	2,780	2,858	3,014	3,157	3,336	3,560
change from previous year (millions of dollars)	175	78	156	143	178	225
percent change (%)	6.7	2.8	5.4	4.7	5.6	6.7
Real personal income (millions of 97 dollars)	2,694	2,731	2,816	2,887	3,011	3,153
change from previous year (millions of 97 dollars)	139	37	85	71	124	142
percent change (%)	5.4	1.4	3.1	2.5	4.3	4.7
Real per capita income (97 dollars)	21,353	21,219	21,448	21,642	22,130	22,769
change from previous year (97 dollars)	645	-134	229	194	488	639
percent change (%)	3.1	-0.6	1.1	0.9	2.3	2.9
Sales						
Taxable sales (millions of dollars)	844	893	935	990	1,014	1,085
change from previous year (millions of dollars)	77	49	42	56	23	72
percent change (%)	10.1	5.8	4.7	6.0	2.3	7.1
Real taxable sales (millions of 97 dollars)	843	884	906	950	981	1,034
change from previous year (millions of 97 dollars)	82	41	21	45	30	54
percent change (%)	10.7	4.9	2.4	4.9	3.2	5.5
Housing and real construction contracts (thousands of units, except as noted)						
Total housing starts	1.0	1.2	1.3	1.5	1.8	1.5
Single-family	1.0	1.2	1.2	1.3	1.6	1.4
Multifamily	0.0	0.0	0.1	0.2	0.2	0.1
Total housing stock	59.3	62.0	63.1	64.8	66.4	68.0
Single-family and multifamily	46.2	48.2	49.3	50.6	52.0	53.4
Mobile homes	13.1	13.8	13.8	14.1	14.4	14.6
Total construction contracts (index, 1986-88=100)	116.4	101.2	77.6	103.6	107.6	100.9
percent change (%)	67.9	-13.1	-23.3	33.5	3.9	-6.3
Nonbuilding (index, 1986-88=100)	1,296.4	342.1	101.1	77.4	149.9	189.3
percent change (%)	548.9	-73.6	-70.4	-23.4	93.7	26.2
Nonresidential building (index, 1986-88=100)	70.6	131.7	45.3	120.8	107.3	104.2
percent change (%)	22.8	86.4	-65.6	166.4	-11.1	-2.9
Residential building (index, 1986-88=100)	59.7	77.0	86.4	99.8	105.2	94.6
percent change (%)	-8.4	29.1	12.1	15.5	5.4	-10.1
July 1 demographics (thousands, except as noted)						
Permanent residents	126.2	128.7	131.3	133.4	136.1	138.5
change from previous year	2.8	2.6	2.6	2.1	2.7	2.4
percent change (%)	2.2	2.0	2.0	1.6	2.0	1.8
Households	53.3	54.5	55.6	56.6	58.4	59.6
change from previous year	1.2	1.1	1.2	1.0	1.7	1.2
percent change (%)	2.4	2.2	2.2	1.8	3.1	2.0

See data appendix for earlier years and additional detail.

Long-term forecast for Hernando County (continued)

	2004	2005	2006	2007	2008	2009
Labor market (thousands, except as noted)						
Nonagricultural wage and salary jobs	35.1	36.0	36.8	37.6	38.4	39.3
change from previous year	0.9	0.9	0.8	0.8	0.8	0.8
percent change (%)	2.5	2.5	2.3	2.1	2.2	2.2
Unemployment rate (%)	4.9	4.8	4.9	5.0	4.8	4.6
Personal income						
Personal income (millions of dollars)	3,824	4,066	4,327	4,590	4,871	5,179
change from previous year (millions of dollars)	264	242	261	263	280	309
percent change (%)	7.4	6.3	6.4	6.1	6.1	6.3
Real personal income (millions of 97 dollars)	3,317	3,454	3,601	3,742	3,890	4,052
change from previous year (millions of 97 dollars)	164	137	148	141	148	162
percent change (%)	5.2	4.1	4.3	3.9	3.9	4.2
Real per capita income (97 dollars)	23,398	23,830	24,359	24,844	25,365	25,968
change from previous year (97 dollars)	629	432	529	485	521	603
percent change (%)	2.8	1.8	2.2	2.0	2.1	2.4
Sales						
Taxable sales (millions of dollars)	1,186	1,269	1,338	1,405	1,478	1,561
change from previous year (millions of dollars)	101	83	69	67	74	82
percent change (%)	9.3	7.0	5.4	5.0	5.2	5.6
Real taxable sales (millions of 97 dollars)	1,113	1,174	1,222	1,266	1,314	1,368
change from previous year (millions of 97 dollars)	79	61	47	44	48	54
percent change (%)	7.7	5.5	4.0	3.6	3.8	4.1
Housing and real construction contracts (thousands of units, except as noted)						
Total housing starts	1.6	1.6	1.6	1.5	1.5	1.6
Single-family	1.4	1.5	1.5	1.4	1.5	1.5
Multifamily	0.1	0.1	0.1	0.1	0.1	0.1
Total housing stock	69.5	71.0	72.8	74.6	76.3	78.1
Single-family and multifamily	54.8	56.2	57.6	59.1	60.6	62.1
Mobile homes	14.8	14.9	15.2	15.4	15.7	16.0
Total construction contracts (index, 1986-88=100)	107.0	113.9	114.9	118.0	122.4	126.5
percent change (%)	6.0	6.4	1.0	2.6	3.7	3.4
Nonbuilding (index, 1986-88=100)	227.7	262.7	285.5	306.9	326.5	342.9
percent change (%)	20.3	15.4	8.7	7.5	6.4	5.0
Nonresidential building (index, 1986-88=100)	107.3	111.6	114.8	119.5	125.7	132.5
percent change (%)	3.0	4.0	2.8	4.1	5.2	5.4
Residential building (index, 1986-88=100)	99.6	105.6	104.7	106.1	109.0	111.6
percent change (%)	5.3	6.0	-0.8	1.3	2.7	2.4
July 1 demographics (thousands, except as noted)						
Permanent residents	141.8	144.9	147.8	150.6	153.4	156.0
change from previous year	3.3	3.2	2.9	2.8	2.7	2.7
percent change (%)	2.4	2.2	2.0	1.9	1.8	1.7
Households	61.4	62.9	64.4	66.0	67.3	69.0
change from previous year	1.8	1.5	1.6	1.6	1.3	1.6
percent change (%)	3.0	2.4	2.5	2.4	2.0	2.4

See data appendix for earlier years and additional detail.

Long-term forecast for Hernando County (continued)

	2010	2011	2012	2013	2014	2015
Labor market (thousands, except as noted)						
Nonagricultural wage and salary jobs	40.2	40.9	41.4	42.0	42.8	43.6
change from previous year	0.9	0.7	0.5	0.6	0.8	0.8
percent change (%)	2.3	1.9	1.2	1.5	1.9	1.8
Unemployment rate (%)	4.2	3.9	4.2	4.3	4.3	4.4
Personal income						
Personal income (millions of dollars)	5,517	5,923	6,304	6,713	7,167	7,657
change from previous year (millions of dollars)	337	406	381	410	454	490
percent change (%)	6.5	7.4	6.4	6.5	6.8	6.8
Real personal income (millions of 97 dollars)	4,225	4,433	4,605	4,785	4,975	5,171
change from previous year (millions of 97 dollars)	173	208	172	179	190	196
percent change (%)	4.3	4.9	3.9	3.9	4.0	3.9
Real per capita income (97 dollars)	26,599	27,437	28,047	28,675	29,349	30,039
change from previous year (97 dollars)	631	838	610	628	674	690
percent change (%)	2.4	3.2	2.2	2.2	2.4	2.4
Sales						
Taxable sales (millions of dollars)	1,658	1,760	1,863	1,978	2,105	2,242
change from previous year (millions of dollars)	97	102	103	114	127	137
percent change (%)	6.2	6.2	5.9	6.1	6.4	6.5
Real taxable sales (millions of 97 dollars)	1,432	1,495	1,557	1,623	1,693	1,765
change from previous year (millions of 97 dollars)	64	63	61	66	70	72
percent change (%)	4.7	4.4	4.1	4.2	4.3	4.3
Housing and real construction contracts (thousands of units, except as noted)						
Total housing starts	1.6	1.6	1.6	1.5	1.5	1.4
Single-family	1.5	1.5	1.5	1.4	1.4	1.3
Multifamily	0.1	0.1	0.1	0.1	0.1	0.1
Total housing stock	79.8	81.6	83.3	85.0	86.8	88.5
Single-family and multifamily	63.6	65.0	66.5	68.0	69.5	71.0
Mobile homes	16.3	16.5	16.8	17.0	17.3	17.5
Total construction contracts (index, 1986-88=100)	133.4	140.6	141.2	141.5	143.6	146.7
percent change (%)	5.4	5.4	0.5	0.2	1.5	2.1
Nonbuilding (index, 1986-88=100)	359.8	376.3	387.8	397.7	410.4	424.1
percent change (%)	4.9	4.6	3.1	2.6	3.2	3.3
Nonresidential building (index, 1986-88=100)	140.6	149.6	158.2	164.6	171.1	178.2
percent change (%)	6.1	6.4	5.7	4.0	4.0	4.1
Residential building (index, 1986-88=100)	117.5	123.5	121.0	118.8	118.8	120.0
percent change (%)	5.3	5.1	-2.0	-1.8	0.0	1.0
July 1 demographics (thousands, except as noted)						
Permanent residents	158.8	161.6	164.2	166.9	169.5	172.2
change from previous year	2.8	2.7	2.6	2.7	2.7	2.6
percent change (%)	1.8	1.7	1.6	1.6	1.6	1.6
Households	70.8	72.3	73.8	75.4	76.9	78.5
change from previous year	1.8	1.6	1.5	1.5	1.6	1.6
percent change (%)	2.6	2.2	2.1	2.1	2.1	2.0

See data appendix for earlier years and additional detail.

Long-term forecast for Highlands County

	1998	1999	2000	2001	2002	2003
Labor market (thousands, except as noted)						
Nonagricultural wage and salary jobs	19.7	19.7	20.3	20.4	20.8	21.2
change from previous year	-0.4	0.1	0.6	0.2	0.3	0.4
percent change (%)	-2.0	0.4	2.8	0.8	1.6	1.8
Unemployment rate (%)	8.1	6.8	5.5	5.9	7.5	7.8

Personal income

Personal income (millions of dollars)	1,681	1,737	1,794	1,861	1,947	2,068
change from previous year (millions of dollars)	79	56	57	67	86	121
percent change (%)	4.9	3.4	3.3	3.7	4.6	6.2
Real personal income (millions of 97 dollars)	1,629	1,660	1,676	1,702	1,758	1,831
change from previous year (millions of 97 dollars)	57	31	16	26	56	74
percent change (%)	3.7	1.9	1.0	1.5	3.3	4.2
Real per capita income (97 dollars)	19,376	19,332	19,138	19,209	19,500	20,000
change from previous year (97 dollars)	322	-44	-194	71	291	500
percent change (%)	1.7	-0.2	-1.0	0.4	1.5	2.6

Sales

Taxable sales (millions of dollars)	638	688	744	791	812	857
change from previous year (millions of dollars)	27	50	56	46	21	45
percent change (%)	4.4	7.8	8.2	6.2	2.7	5.6
Real taxable sales (millions of 97 dollars)	637	682	721	759	785	816
change from previous year (millions of 97 dollars)	30	44	40	37	27	31
percent change (%)	5.0	6.9	5.8	5.2	3.5	4.0

Housing and real construction contracts (thousands of units, except as noted)

Total housing starts	0.5	0.6	0.5	0.5	0.6	0.5
Single-family	0.5	0.6	0.4	0.5	0.5	0.5
Multifamily	0.0	0.0	0.0	0.0	0.0	0.0
Total housing stock	47.9	48.4	49.0	49.7	50.4	51.0
Single-family and multifamily	33.9	34.4	34.8	35.2	35.6	35.9
Mobile homes	14.0	14.1	14.2	14.5	14.8	15.1
Total construction contracts (index, 1986-88=100)	96.6	84.4	65.7	169.9	78.2	71.2
percent change (%)	49.3	-12.7	-22.1	158.4	-53.9	-9.0
Nonbuilding (index, 1986-88=100)	97.4	92.7	64.9	766.5	94.1	97.5
percent change (%)	86.9	-4.9	-30.0	1,081.9	-87.7	3.7
Nonresidential building (index, 1986-88=100)	167.9	113.2	89.7	149.5	124.4	117.9
percent change (%)	125.3	-32.6	-20.8	66.7	-16.8	-5.3
Residential building (index, 1986-88=100)	73.8	73.7	58.2	71.0	60.7	51.6
percent change (%)	15.6	-0.1	-21.0	21.9	-14.5	-15.0

July 1 demographics (thousands, except as noted)

Permanent residents	84.1	85.9	87.6	88.6	90.1	91.6
change from previous year	1.6	1.8	1.7	1.0	1.5	1.4
percent change (%)	1.9	2.1	2.0	1.2	1.7	1.6
Households	36.1	36.9	37.6	38.0	38.9	39.5
change from previous year	0.7	0.7	0.7	0.5	0.9	0.6
percent change (%)	1.9	2.1	1.9	1.2	2.4	1.6

See data appendix for earlier years and additional detail.

Long-term forecast for Highlands County (continued)

	2004	2005	2006	2007	2008	2009
Labor market (thousands, except as noted)						
Nonagricultural wage and salary jobs	21.5	21.9	22.3	22.6	23.0	23.3
change from previous year	0.4	0.4	0.4	0.4	0.4	0.3
percent change (%)	1.8	1.8	1.6	1.6	1.5	1.5
Unemployment rate (%)	7.3	7.3	7.5	7.6	7.5	7.3
Personal income						
Personal income (millions of dollars)	2,198	2,318	2,445	2,573	2,707	2,857
change from previous year (millions of dollars)	130	120	127	128	133	151
percent change (%)	6.3	5.5	5.5	5.3	5.2	5.6
Real personal income (millions of 97 dollars)	1,906	1,969	2,035	2,098	2,162	2,235
change from previous year (millions of 97 dollars)	75	62	66	63	64	74
percent change (%)	4.1	3.3	3.4	3.1	3.0	3.4
Real per capita income (97 dollars)	20,490	20,835	21,224	21,582	21,940	22,387
change from previous year (97 dollars)	490	345	389	358	358	447
percent change (%)	2.5	1.7	1.9	1.7	1.7	2.0
Sales						
Taxable sales (millions of dollars)	908	951	994	1,037	1,086	1,140
change from previous year (millions of dollars)	51	44	42	43	49	54
percent change (%)	5.9	4.8	4.4	4.4	4.7	5.0
Real taxable sales (millions of 97 dollars)	852	881	908	934	965	999
change from previous year (millions of 97 dollars)	36	29	27	27	31	34
percent change (%)	4.4	3.3	3.1	3.0	3.3	3.5
Housing and real construction contracts (thousands of units, except as noted)						
Total housing starts	0.5	0.6	0.6	0.6	0.6	0.6
Single-family	0.5	0.5	0.5	0.5	0.6	0.6
Multifamily	0.0	0.0	0.0	0.0	0.0	0.0
Total housing stock	51.6	52.2	53.0	53.7	54.4	55.1
Single-family and multifamily	36.3	36.6	37.2	37.7	38.3	38.8
Mobile homes	15.4	15.6	15.8	16.0	16.1	16.3
Total construction contracts (index, 1986-88=100)	70.8	74.1	74.5	75.3	78.1	80.7
percent change (%)	-0.5	4.6	0.4	1.1	3.7	3.3
Nonbuilding (index, 1986-88=100)	96.9	98.2	98.4	98.8	99.8	100.7
percent change (%)	-0.7	1.4	0.2	0.4	1.0	0.9
Nonresidential building (index, 1986-88=100)	117.4	121.4	123.3	125.7	130.4	135.3
percent change (%)	-0.4	3.4	1.5	2.0	3.7	3.7
Residential building (index, 1986-88=100)	51.4	54.8	54.7	55.1	57.6	59.7
percent change (%)	-0.4	6.6	-0.2	0.8	4.5	3.8
July 1 demographics (thousands, except as noted)						
Permanent residents	93.0	94.5	95.9	97.2	98.5	99.9
change from previous year	1.5	1.5	1.4	1.3	1.3	1.3
percent change (%)	1.6	1.6	1.5	1.4	1.4	1.3
Households	40.3	40.9	41.7	42.4	43.0	43.8
change from previous year	0.8	0.6	0.8	0.8	0.6	0.8
percent change (%)	1.9	1.5	1.8	1.8	1.4	1.8

See data appendix for earlier years and additional detail.

Long-term forecast for Highlands County (continued)

	2010	2011	2012	2013	2014	2015
Labor market (thousands, except as noted)						
Nonagricultural wage and salary jobs	23.6	23.9	24.1	24.3	24.6	24.9
change from previous year	0.3	0.3	0.2	0.2	0.3	0.3
percent change (%)	1.2	1.1	0.9	1.0	1.1	1.0
Unemployment rate (%)	6.9	6.6	6.9	7.1	7.0	7.1

Personal income

Personal income (millions of dollars)	3,017	3,218	3,400	3,595	3,807	4,037
change from previous year (millions of dollars)	160	201	181	195	213	230
percent change (%)	5.6	6.7	5.6	5.7	5.9	6.0
Real personal income (millions of 97 dollars)	2,311	2,409	2,484	2,562	2,643	2,726
change from previous year (millions of 97 dollars)	75	98	75	78	81	84
percent change (%)	3.4	4.3	3.1	3.1	3.2	3.2
Real per capita income (97 dollars)	22,835	23,498	23,934	24,401	24,881	25,380
change from previous year (97 dollars)	448	663	436	467	480	499
percent change (%)	2.0	2.9	1.9	2.0	2.0	2.0

Sales

Taxable sales (millions of dollars)	1,198	1,259	1,325	1,394	1,469	1,547
change from previous year (millions of dollars)	58	61	66	69	74	78
percent change (%)	5.1	5.1	5.2	5.2	5.3	5.3
Real taxable sales (millions of 97 dollars)	1,035	1,070	1,107	1,144	1,181	1,218
change from previous year (millions of 97 dollars)	36	35	37	37	37	37
percent change (%)	3.6	3.4	3.5	3.3	3.2	3.2

Housing and real construction contracts (thousands of units, except as noted)

Total housing starts	0.6	0.7	0.7	0.6	0.6	0.6
Single-family	0.6	0.6	0.6	0.6	0.6	0.6
Multifamily	0.0	0.0	0.0	0.0	0.0	0.0
Total housing stock	55.8	56.6	57.4	58.3	59.1	59.9
Single-family and multifamily	39.3	40.1	40.8	41.5	42.2	42.9
Mobile homes	16.4	16.6	16.7	16.8	16.9	16.9
Total construction contracts (index, 1986-88=100)	83.7	87.8	88.9	88.8	89.9	91.7
percent change (%)	3.8	4.8	1.3	-0.1	1.2	2.0
Nonbuilding (index, 1986-88=100)	101.8	103.2	103.8	104.3	105.4	106.8
percent change (%)	1.1	1.4	0.6	0.5	1.0	1.4
Nonresidential building (index, 1986-88=100)	140.7	147.2	151.8	155.7	160.7	166.4
percent change (%)	4.0	4.6	3.1	2.6	3.2	3.5
Residential building (index, 1986-88=100)	62.4	66.1	66.2	64.7	64.5	65.2
percent change (%)	4.4	6.0	0.1	-2.3	-0.2	1.0

July 1 demographics (thousands, except as noted)

Permanent residents	101.2	102.5	103.8	105.0	106.2	107.4
change from previous year	1.3	1.3	1.3	1.2	1.2	1.2
percent change (%)	1.3	1.3	1.2	1.2	1.2	1.1
Households	44.6	45.3	45.9	46.6	47.2	47.9
change from previous year	0.8	0.7	0.7	0.6	0.6	0.7
percent change (%)	1.9	1.5	1.5	1.4	1.4	1.4

See data appendix for earlier years and additional detail.

Long-term forecast for Hillsborough County

	1998	1999	2000	2001	2002	2003
Labor market (thousands, except as noted)						
Nonagricultural wage and salary jobs	578.1	602.8	630.2	639.5	655.2	674.0
change from previous year	26.2	24.7	27.4	9.3	15.7	18.8
percent change (%)	4.8	4.3	4.6	1.5	2.5	2.9
Unemployment rate (%)	2.8	2.6	2.6	3.6	4.7	4.5

Personal income

Personal income (millions of dollars)	24,667	25,785	27,541	28,850	30,469	32,524
change from previous year (millions of dollars)	1,834	1,118	1,756	1,309	1,619	2,055
percent change (%)	8.0	4.5	6.8	4.8	5.6	6.7
Real personal income (millions of 97 dollars)	23,901	24,639	25,731	26,382	27,505	28,806
change from previous year (millions of 97 dollars)	1,504	737	1,092	652	1,123	1,301
percent change (%)	6.7	3.1	4.4	2.5	4.3	4.7
Real per capita income (97 dollars)	25,108	25,192	25,579	25,592	26,099	26,785
change from previous year (97 dollars)	1,154	84	387	13	507	686
percent change (%)	4.8	0.3	1.5	0.1	2.0	2.6

Sales

Taxable sales (millions of dollars)	14,669	16,052	16,876	17,314	17,169	18,065
change from previous year (millions of dollars)	1,152	1,383	824	438	-145	896
percent change (%)	8.5	9.4	5.1	2.6	-0.8	5.2
Real taxable sales (millions of 97 dollars)	14,645	15,895	16,351	16,612	16,608	17,213
change from previous year (millions of 97 dollars)	1,226	1,250	456	262	-4	605
percent change (%)	9.1	8.5	2.9	1.6	0.0	3.6

Housing and real construction contracts (thousands of units, except as noted)

Total housing starts	10.0	13.8	11.7	11.6	11.5	10.8
Single-family	6.1	7.0	7.4	8.3	7.1	6.9
Multifamily	3.9	6.8	4.3	3.4	4.4	3.9
Total housing stock	408.3	417.2	428.6	439.9	451.1	462.2
Single-family and multifamily	367.3	375.4	385.5	396.7	407.8	419.0
Mobile homes	41.0	41.8	43.0	43.2	43.3	43.2
Total construction contracts (index, 1986-88=100)	111.9	153.4	142.6	146.8	147.5	148.2
percent change (%)	-8.9	37.1	-7.1	2.9	0.5	0.5
Nonbuilding (index, 1986-88=100)	80.8	138.3	125.9	197.5	162.4	165.0
percent change (%)	-58.6	71.1	-8.9	56.9	-17.8	1.6
Nonresidential building (index, 1986-88=100)	85.7	129.1	103.2	112.0	118.2	120.7
percent change (%)	5.6	50.6	-20.1	8.5	5.6	2.1
Residential building (index, 1986-88=100)	158.7	191.8	202.0	175.8	182.0	179.6
percent change (%)	3.3	20.9	5.3	-13.0	3.5	-1.3

July 1 demographics (thousands, except as noted)

Permanent residents	951.9	978.0	1,005.9	1,030.9	1,053.9	1,075.4
change from previous year	16.9	26.1	27.9	25.0	23.0	21.6
percent change (%)	1.8	2.7	2.9	2.5	2.2	2.0
Households	372.5	382.9	394.1	404.1	416.4	425.1
change from previous year	6.8	10.4	11.2	10.0	12.2	8.7
percent change (%)	1.9	2.8	2.9	2.5	3.0	2.1

See data appendix for earlier years and additional detail.

Long-term forecast for Hillsborough County (continued)

	2004	2005	2006	2007	2008	2009
Labor market (thousands, except as noted)						
Nonagricultural wage and salary jobs	694.2	714.0	732.1	749.8	768.3	787.1
change from previous year	20.2	19.7	18.1	17.8	18.5	18.8
percent change (%)	3.0	2.8	2.5	2.4	2.5	2.4
Unemployment rate (%)	3.9	3.8	4.0	4.0	3.9	3.7

Personal income

Personal income (millions of dollars)	34,708	36,822	39,030	41,307	43,803	46,487
change from previous year (millions of dollars)	2,184	2,114	2,208	2,276	2,497	2,684
percent change (%)	6.7	6.1	6.0	5.8	6.0	6.1
Real personal income (millions of 97 dollars)	30,104	31,274	32,483	33,677	34,987	36,371
change from previous year (millions of 97 dollars)	1,298	1,170	1,209	1,194	1,310	1,384
percent change (%)	4.5	3.9	3.9	3.7	3.9	4.0
Real per capita income (97 dollars)	27,415	27,882	28,434	29,016	29,723	30,505
change from previous year (97 dollars)	630	467	552	582	707	782
percent change (%)	2.4	1.7	2.0	2.0	2.4	2.6

Sales

Taxable sales (millions of dollars)	19,284	20,279	21,163	22,128	23,295	24,663
change from previous year (millions of dollars)	1,219	996	883	965	1,168	1,367
percent change (%)	6.7	5.2	4.4	4.6	5.3	5.9
Real taxable sales (millions of 97 dollars)	18,105	18,770	19,329	19,941	20,708	21,621
change from previous year (millions of 97 dollars)	892	664	560	612	767	913
percent change (%)	5.2	3.7	3.0	3.2	3.8	4.4

Housing and real construction contracts (thousands of units, except as noted)

Total housing starts	10.9	10.8	10.1	9.7	9.5	9.4
Single-family	6.7	6.6	6.3	6.0	5.8	5.6
Multifamily	4.2	4.2	3.8	3.7	3.7	3.7
Total housing stock	473.3	484.3	492.3	500.2	508.2	516.1
Single-family and multifamily	430.1	441.2	449.3	457.3	465.4	473.5
Mobile homes	43.2	43.1	43.0	42.9	42.8	42.7
Total construction contracts (index, 1986-88=100)	153.9	157.3	155.1	156.6	160.6	165.7
percent change (%)	3.8	2.3	-1.4	0.9	2.6	3.2
Nonbuilding (index, 1986-88=100)	169.5	173.0	174.4	178.4	183.1	187.9
percent change (%)	2.7	2.1	0.8	2.3	2.6	2.6
Nonresidential building (index, 1986-88=100)	125.8	130.2	131.6	135.5	141.6	148.8
percent change (%)	4.2	3.5	1.1	2.9	4.5	5.1
Residential building (index, 1986-88=100)	186.5	188.6	180.1	177.5	178.4	180.8
percent change (%)	3.8	1.2	-4.5	-1.5	0.5	1.3

July 1 demographics (thousands, except as noted)

Permanent residents	1,098.1	1,121.7	1,142.4	1,160.6	1,177.1	1,192.3
change from previous year	22.6	23.6	20.8	18.2	16.5	15.2
percent change (%)	2.1	2.1	1.8	1.6	1.4	1.3
Households	435.7	444.9	453.7	461.4	468.5	475.2
change from previous year	10.7	9.2	8.8	7.8	7.1	6.6
percent change (%)	2.5	2.1	2.0	1.7	1.5	1.4

See data appendix for earlier years and additional detail.

Long-term forecast for Hillsborough County (continued)

	2010	2011	2012	2013	2014	2015
Labor market (thousands, except as noted)						
Nonagricultural wage and salary jobs	807.5	821.1	831.1	841.7	854.0	859.4
change from previous year	20.4	13.7	9.9	10.7	12.3	5.4
percent change (%)	2.6	1.7	1.2	1.3	1.5	0.6
Unemployment rate (%)	3.3	3.2	3.4	3.6	3.5	3.6

Personal income

Personal income (millions of dollars)	49,417	52,490	55,700	59,019	62,661	66,306
change from previous year (millions of dollars)	2,930	3,073	3,211	3,318	3,642	3,645
percent change (%)	6.3	6.2	6.1	6.0	6.2	5.8
Real personal income (millions of 97 dollars)	37,849	39,289	40,692	42,061	43,494	44,781
change from previous year (millions of 97 dollars)	1,478	1,439	1,404	1,369	1,433	1,287
percent change (%)	4.1	3.8	3.6	3.4	3.4	3.0
Real per capita income (97 dollars)	31,362	32,183	32,973	33,731	34,536	35,219
change from previous year (97 dollars)	857	821	790	758	805	683
percent change (%)	2.8	2.6	2.5	2.3	2.4	2.0

Sales

Taxable sales (millions of dollars)	26,318	27,922	29,332	30,977	32,674	34,369
change from previous year (millions of dollars)	1,655	1,604	1,410	1,644	1,697	1,695
percent change (%)	6.7	6.1	5.1	5.6	5.5	5.2
Real taxable sales (millions of 97 dollars)	22,733	23,723	24,505	25,411	26,269	27,056
change from previous year (millions of 97 dollars)	1,112	990	783	906	858	788
percent change (%)	5.1	4.4	3.3	3.7	3.4	3.0

Housing and real construction contracts (thousands of units, except as noted)

Total housing starts	9.5	9.5	8.8	8.4	8.3	8.3
Single-family	5.6	5.6	5.1	4.7	4.5	4.4
Multifamily	3.9	3.9	3.7	3.7	3.8	3.8
Total housing stock	524.1	531.1	538.2	545.2	552.2	559.3
Single-family and multifamily	481.5	488.6	495.7	502.8	509.9	517.0
Mobile homes	42.6	42.5	42.5	42.4	42.4	42.4
Total construction contracts (index, 1986-88=100)	174.7	182.7	184.1	186.5	191.7	197.7
percent change (%)	5.4	4.6	0.7	1.3	2.7	3.1
Nonbuilding (index, 1986-88=100)	194.1	200.1	206.1	209.7	214.3	218.5
percent change (%)	3.3	3.1	3.0	1.8	2.2	2.0
Nonresidential building (index, 1986-88=100)	158.6	168.6	175.8	181.7	188.8	196.2
percent change (%)	6.6	6.3	4.3	3.4	3.9	3.9
Residential building (index, 1986-88=100)	189.7	195.7	187.3	184.7	187.4	192.2
percent change (%)	4.9	3.2	-4.3	-1.4	1.4	2.6

July 1 demographics (thousands, except as noted)

Permanent residents	1,206.9	1,220.8	1,234.1	1,247.0	1,259.4	1,271.5
change from previous year	14.6	13.9	13.3	12.8	12.4	12.1
percent change (%)	1.2	1.2	1.1	1.0	1.0	1.0
Households	481.5	488.3	494.9	501.4	507.7	513.9
change from previous year	6.4	6.8	6.6	6.4	6.3	6.2
percent change (%)	1.3	1.4	1.4	1.3	1.3	1.2

See data appendix for earlier years and additional detail.

Long-term forecast for Holmes County

	1998	1999	2000	2001	2002	2003
Labor market (thousands, except as noted)						
Nonagricultural wage and salary jobs	3.4	3.4	3.4	3.3	3.4	3.5
change from previous year	0.0	0.0	0.1	-0.1	0.1	0.1
percent change (%)	-0.2	0.0	2.1	-3.1	2.8	2.3
Unemployment rate (%)	6.5	5.5	5.4	7.0	8.1	7.6
Personal income						
Personal income (millions of dollars)	289	296	309	315	333	353
change from previous year (millions of dollars)	17	7	13	6	18	20
percent change (%)	6.3	2.3	4.5	1.9	5.8	6.0
Real personal income (millions of 97 dollars)	280	283	289	288	301	313
change from previous year (millions of 97 dollars)	13	2	6	-1	13	12
percent change (%)	5.0	0.9	2.2	-0.3	4.4	4.0
Real per capita income (97 dollars)	15,543	15,409	15,538	15,364	15,888	16,364
change from previous year (97 dollars)	628	-134	129	-174	524	476
percent change (%)	4.2	-0.9	0.8	-1.1	3.4	3.0
Sales						
Taxable sales (millions of dollars)	57	63	61	62	63	66
change from previous year (millions of dollars)	3	6	-2	2	1	2
percent change (%)	5.8	9.7	-3.1	2.5	1.1	3.7
Real taxable sales (millions of 97 dollars)	57	62	59	60	61	62
change from previous year (millions of 97 dollars)	3	5	-3	1	1	1
percent change (%)	6.4	8.8	-5.2	1.5	1.9	2.2
Housing and real construction contracts (thousands of units, except as noted)						
Total housing starts	0.0	0.1	0.0	0.0	0.0	0.0
Single-family	0.0	0.1	0.0	0.0	0.0	0.0
Multifamily	0.0	0.0	0.0	0.0	0.0	0.0
Total housing stock	7.9	7.9	8.0	8.1	8.2	8.2
Single-family and multifamily	5.3	5.3	5.3	5.3	5.3	5.3
Mobile homes	2.6	2.7	2.7	2.8	2.8	2.9
Total construction contracts (index, 1986-88=100)	118.7	105.0	104.9	41.2	42.1	50.8
percent change (%)	102.7	-11.5	-0.1	-60.7	2.1	20.6
Nonbuilding (index, 1986-88=100)	358.0	554.2	567.1	63.7	115.7	139.8
percent change (%)	23.0	54.8	2.3	-88.8	81.8	20.8
Nonresidential building (index, 1986-88=100)	148.0	6.1	35.0	27.8	27.7	27.3
percent change (%)	2,050.3	-95.9	472.7	-20.5	-0.6	-1.2
Residential building (index, 1986-88=100)	43.6	57.5	36.7	44.0	33.2	43.7
percent change (%)	27.2	32.0	-36.2	19.8	-24.4	31.5
July 1 demographics (thousands, except as noted)						
Permanent residents	18.0	18.4	18.6	18.8	18.9	19.1
change from previous year	0.1	0.3	0.2	0.2	0.2	0.2
percent change (%)	0.7	1.8	1.3	0.8	0.9	0.9
Households	6.7	6.8	6.9	7.0	7.1	7.2
change from previous year	0.1	0.1	0.1	0.1	0.1	0.1
percent change (%)	2.0	1.6	1.7	1.3	1.5	1.1

See data appendix for earlier years and additional detail.

Long-term forecast for Holmes County (continued)

	2004	2005	2006	2007	2008	2009
Labor market (thousands, except as noted)						
Nonagricultural wage and salary jobs	3.5	3.6	3.7	3.7	3.8	3.9
change from previous year	0.1	0.1	0.1	0.1	0.1	0.1
percent change (%)	1.4	1.6	1.6	1.8	2.0	2.1
Unemployment rate (%)	6.7	6.4	6.5	6.5	6.3	6.0
Personal income						
Personal income (millions of dollars)	372	391	412	434	459	486
change from previous year (millions of dollars)	19	19	20	22	25	28
percent change (%)	5.4	5.1	5.2	5.4	5.7	6.0
Real personal income (millions of 97 dollars)	323	332	343	354	366	380
change from previous year (millions of 97 dollars)	10	9	10	11	13	14
percent change (%)	3.2	2.9	3.1	3.2	3.6	3.8
Real per capita income (97 dollars)	16,739	17,066	17,448	17,854	18,341	18,885
change from previous year (97 dollars)	375	327	382	406	487	544
percent change (%)	2.3	2.0	2.2	2.3	2.7	3.0
Sales						
Taxable sales (millions of dollars)	68	70	72	75	77	80
change from previous year (millions of dollars)	3	2	2	2	2	3
percent change (%)	3.9	3.3	3.0	3.0	3.2	3.5
Real taxable sales (millions of 97 dollars)	64	65	66	67	68	70
change from previous year (millions of 97 dollars)	1	1	1	1	1	1
percent change (%)	2.3	1.9	1.6	1.6	1.8	2.0
Housing and real construction contracts (thousands of units, except as noted)						
Total housing starts	0.1	0.1	0.1	0.1	0.1	0.1
Single-family	0.1	0.1	0.1	0.1	0.1	0.1
Multifamily	0.0	0.0	0.0	0.0	0.0	0.0
Total housing stock	8.3	8.4	8.5	8.7	8.8	8.9
Single-family and multifamily	5.4	5.4	5.4	5.5	5.6	5.6
Mobile homes	3.0	3.0	3.1	3.2	3.2	3.3
Total construction contracts (index, 1986-88=100)	56.4	58.9	63.9	66.7	69.1	70.5
percent change (%)	11.0	4.6	8.4	4.3	3.7	2.0
Nonbuilding (index, 1986-88=100)	156.3	170.6	182.7	191.5	198.3	203.3
percent change (%)	11.8	9.1	7.1	4.8	3.5	2.5
Nonresidential building (index, 1986-88=100)	27.1	26.8	28.5	29.9	31.5	33.3
percent change (%)	-1.0	-0.8	6.0	5.0	5.3	5.7
Residential building (index, 1986-88=100)	50.2	51.7	57.0	59.1	61.0	61.3
percent change (%)	15.0	2.9	10.2	3.8	3.2	0.5
July 1 demographics (thousands, except as noted)						
Permanent residents	19.3	19.5	19.6	19.8	20.0	20.1
change from previous year	0.2	0.2	0.2	0.2	0.2	0.2
percent change (%)	0.9	0.9	0.9	0.9	0.9	0.8
Households	7.3	7.4	7.5	7.6	7.6	7.8
change from previous year	0.1	0.1	0.1	0.1	0.1	0.1
percent change (%)	1.4	1.0	1.3	1.4	1.0	1.4

See data appendix for earlier years and additional detail.

Long-term forecast for Holmes County (continued)

	2010	2011	2012	2013	2014	2015
Labor market (thousands, except as noted)						
Nonagricultural wage and salary jobs	3.9	4.0	4.0	4.0	4.0	4.1
change from previous year	0.0	0.0	0.0	0.0	0.0	0.0
percent change (%)	1.1	0.9	0.6	0.7	0.8	0.7
Unemployment rate (%)	5.6	5.3	5.6	5.8	5.8	5.8
Personal income						
Personal income (millions of dollars)	514	545	578	612	650	691
change from previous year (millions of dollars)	27	31	33	35	38	41
percent change (%)	5.6	6.1	6.0	6.0	6.2	6.3
Real personal income (millions of 97 dollars)	393	408	422	436	451	467
change from previous year (millions of 97 dollars)	13	14	14	14	15	15
percent change (%)	3.4	3.6	3.5	3.4	3.4	3.4
Real per capita income (97 dollars)	19,366	19,904	20,431	20,954	21,493	22,042
change from previous year (97 dollars)	481	538	527	523	539	549
percent change (%)	2.5	2.8	2.6	2.6	2.6	2.6
Sales						
Taxable sales (millions of dollars)	83	86	89	93	97	101
change from previous year (millions of dollars)	3	3	3	4	4	4
percent change (%)	3.7	3.9	3.7	4.1	4.4	4.4
Real taxable sales (millions of 97 dollars)	71	73	74	76	78	80
change from previous year (millions of 97 dollars)	2	2	1	2	2	2
percent change (%)	2.2	2.2	2.0	2.3	2.3	2.3
Housing and real construction contracts (thousands of units, except as noted)						
Total housing starts	0.1	0.1	0.1	0.1	0.1	0.1
Single-family	0.1	0.1	0.1	0.1	0.1	0.1
Multifamily	0.0	0.0	0.0	0.0	0.0	0.0
Total housing stock	9.0	9.2	9.3	9.4	9.6	9.7
Single-family and multifamily	5.7	5.7	5.8	5.9	5.9	6.0
Mobile homes	3.4	3.4	3.5	3.6	3.6	3.7
Total construction contracts (index, 1986-88=100)	71.7	72.6	73.1	73.2	73.2	73.6
percent change (%)	1.7	1.3	0.7	0.1	0.1	0.5
Nonbuilding (index, 1986-88=100)	207.2	210.2	214.3	219.2	224.0	229.2
percent change (%)	1.9	1.5	2.0	2.3	2.2	2.3
Nonresidential building (index, 1986-88=100)	35.0	36.1	37.2	38.3	39.3	40.2
percent change (%)	5.3	3.2	3.1	2.8	2.6	2.3
Residential building (index, 1986-88=100)	61.6	61.8	61.1	59.4	57.8	56.6
percent change (%)	0.4	0.4	-1.2	-2.7	-2.8	-1.9
July 1 demographics (thousands, except as noted)						
Permanent residents	20.3	20.5	20.7	20.8	21.0	21.2
change from previous year	0.2	0.2	0.2	0.2	0.2	0.2
percent change (%)	0.8	0.8	0.8	0.8	0.8	0.8
Households	7.9	8.0	8.1	8.2	8.3	8.4
change from previous year	0.1	0.1	0.1	0.1	0.1	0.1
percent change (%)	1.5	1.4	1.3	0.9	1.3	1.4

See data appendix for earlier years and additional detail.

Long-term forecast for Indian River County

	1998	1999	2000	2001	2002	2003
Labor market (thousands, except as noted)						
Nonagricultural wage and salary jobs	39.2	39.5	40.1	41.0	41.7	43.1
change from previous year	2.1	0.2	0.7	0.9	0.7	1.4
percent change (%)	5.6	0.6	1.7	2.2	1.7	3.3
Unemployment rate (%)	7.9	7.5	6.4	7.3	10.0	9.8
Personal income						
Personal income (millions of dollars)	3,797	3,918	4,041	4,246	4,443	4,765
change from previous year (millions of dollars)	237	120	123	205	197	322
percent change (%)	6.7	3.2	3.1	5.1	4.6	7.2
Real personal income (millions of 97 dollars)	3,680	3,744	3,775	3,883	4,011	4,220
change from previous year (millions of 97 dollars)	187	64	32	108	128	209
percent change (%)	5.4	1.7	0.8	2.9	3.3	5.2
Real per capita income (97 dollars)	34,282	33,975	33,220	33,401	33,823	34,886
change from previous year (97 dollars)	1,071	-307	-755	181	422	1,063
percent change (%)	3.2	-0.9	-2.2	0.5	1.3	3.1
Sales						
Taxable sales (millions of dollars)	1,350	1,448	1,535	1,608	1,617	1,699
change from previous year (millions of dollars)	128	98	87	73	9	82
percent change (%)	10.5	7.3	6.0	4.8	0.6	5.1
Real taxable sales (millions of 97 dollars)	1,348	1,433	1,487	1,543	1,565	1,619
change from previous year (millions of 97 dollars)	135	86	54	56	22	55
percent change (%)	11.1	6.4	3.7	3.8	1.4	3.5
Housing and real construction contracts (thousands of units, except as noted)						
Total housing starts	1.5	1.2	2.0	1.7	2.0	1.2
Single-family	1.0	1.1	1.2	1.2	1.8	0.9
Multifamily	0.5	0.1	0.8	0.6	0.2	0.3
Total housing stock	55.8	56.9	58.3	59.8	61.3	62.8
Single-family and multifamily	48.8	50.0	51.4	52.7	54.0	55.3
Mobile homes	7.0	6.9	6.9	7.2	7.3	7.4
Total construction contracts (index, 1986-88=100)	110.5	102.1	119.5	144.3	152.5	95.3
percent change (%)	28.7	-7.6	17.1	20.7	5.7	-37.5
Nonbuilding (index, 1986-88=100)	164.9	66.5	70.6	198.5	174.6	154.2
percent change (%)	61.4	-59.7	6.1	181.3	-12.1	-11.6
Nonresidential building (index, 1986-88=100)	110.9	124.9	75.5	120.5	145.8	92.8
percent change (%)	-7.6	12.7	-39.6	59.6	21.0	-36.4
Residential building (index, 1986-88=100)	103.5	100.6	137.3	143.6	151.4	88.4
percent change (%)	38.2	-2.7	36.4	4.6	5.5	-41.6
July 1 demographics (thousands, except as noted)						
Permanent residents	107.3	110.2	113.6	116.2	118.6	121.0
change from previous year	2.2	2.9	3.5	2.6	2.3	2.4
percent change (%)	2.1	2.7	3.1	2.3	2.0	2.0
Households	46.4	47.8	49.4	50.7	52.0	53.1
change from previous year	1.0	1.4	1.7	1.2	1.3	1.0
percent change (%)	2.3	3.0	3.5	2.5	2.7	2.0

See data appendix for earlier years and additional detail.

Long-term forecast for Indian River County (continued)

	2004	2005	2006	2007	2008	2009
Labor market (thousands, except as noted)						
Nonagricultural wage and salary jobs	44.7	45.7	46.5	47.3	48.1	48.9
change from previous year	1.6	1.1	0.8	0.8	0.8	0.8
percent change (%)	3.7	2.4	1.7	1.6	1.8	1.7
Unemployment rate (%)	8.7	8.6	8.7	8.6	8.3	8.0
Personal income						
Personal income (millions of dollars)	5,142	5,472	5,802	6,132	6,497	6,888
change from previous year (millions of dollars)	377	330	330	330	365	391
percent change (%)	7.9	6.4	6.0	5.7	6.0	6.0
Real personal income (millions of 97 dollars)	4,460	4,648	4,829	4,999	5,189	5,389
change from previous year (millions of 97 dollars)	240	188	181	170	190	200
percent change (%)	5.7	4.2	3.9	3.5	3.8	3.9
Real per capita income (97 dollars)	36,060	36,760	37,462	38,155	39,042	40,026
change from previous year (97 dollars)	1,174	700	702	693	887	984
percent change (%)	3.4	1.9	1.9	1.8	2.3	2.5
Sales						
Taxable sales (millions of dollars)	1,813	1,918	2,017	2,121	2,236	2,359
change from previous year (millions of dollars)	114	105	99	104	115	123
percent change (%)	6.7	5.8	5.2	5.2	5.4	5.5
Real taxable sales (millions of 97 dollars)	1,702	1,775	1,842	1,912	1,987	2,068
change from previous year (millions of 97 dollars)	83	73	67	69	76	81
percent change (%)	5.1	4.3	3.8	3.8	4.0	4.1
Housing and real construction contracts (thousands of units, except as noted)						
Total housing starts	1.4	1.2	1.3	1.1	1.2	1.1
Single-family	1.1	1.0	1.0	0.9	1.0	0.9
Multifamily	0.3	0.2	0.3	0.2	0.2	0.2
Total housing stock	64.2	65.5	66.7	67.8	69.0	70.1
Single-family and multifamily	56.7	58.0	59.1	60.1	61.2	62.3
Mobile homes	7.5	7.6	7.6	7.7	7.8	7.9
Total construction contracts (index, 1986-88=100)	104.7	88.3	99.0	86.0	93.5	87.0
percent change (%)	9.8	-15.7	12.2	-13.1	8.7	-7.0
Nonbuilding (index, 1986-88=100)	159.5	155.4	160.8	157.8	162.8	162.2
percent change (%)	3.4	-2.6	3.5	-1.9	3.2	-0.4
Nonresidential building (index, 1986-88=100)	108.0	95.4	111.1	100.7	112.3	108.4
percent change (%)	16.4	-11.6	16.5	-9.4	11.6	-3.5
Residential building (index, 1986-88=100)	96.8	77.8	87.9	73.0	79.7	71.8
percent change (%)	9.5	-19.6	13.0	-17.0	9.2	-10.0
July 1 demographics (thousands, except as noted)						
Permanent residents	123.7	126.4	128.9	131.0	132.9	134.6
change from previous year	2.7	2.8	2.5	2.1	1.9	1.7
percent change (%)	2.2	2.2	2.0	1.6	1.4	1.3
Households	54.4	55.6	56.9	58.1	59.0	60.1
change from previous year	1.4	1.2	1.3	1.2	0.9	1.1
percent change (%)	2.6	2.1	2.3	2.1	1.5	1.9

See data appendix for earlier years and additional detail.

Long-term forecast for Indian River County (continued)

	2010	2011	2012	2013	2014	2015
Labor market (thousands, except as noted)						
Nonagricultural wage and salary jobs	49.8	50.4	50.6	50.9	51.5	51.9
change from previous year	0.9	0.7	0.2	0.3	0.5	0.4
percent change (%)	1.8	1.3	0.4	0.7	1.1	0.8
Unemployment rate (%)	7.4	7.0	7.4	7.6	7.5	7.6
Personal income						
Personal income (millions of dollars)	7,308	7,790	8,292	8,805	9,369	9,969
change from previous year (millions of dollars)	420	482	502	514	563	600
percent change (%)	6.1	6.6	6.4	6.2	6.4	6.4
Real personal income (millions of 97 dollars)	5,597	5,831	6,058	6,275	6,503	6,732
change from previous year (millions of 97 dollars)	208	233	227	218	228	229
percent change (%)	3.9	4.2	3.9	3.6	3.6	3.5
Real per capita income (97 dollars)	41,066	42,297	43,432	44,512	45,642	46,769
change from previous year (97 dollars)	1,040	1,231	1,135	1,080	1,130	1,127
percent change (%)	2.6	3.0	2.7	2.5	2.5	2.5
Sales						
Taxable sales (millions of dollars)	2,496	2,637	2,771	2,919	3,089	3,267
change from previous year (millions of dollars)	137	141	134	148	169	178
percent change (%)	5.8	5.6	5.1	5.3	5.8	5.8
Real taxable sales (millions of 97 dollars)	2,156	2,240	2,315	2,395	2,483	2,572
change from previous year (millions of 97 dollars)	88	84	75	80	88	89
percent change (%)	4.2	3.9	3.3	3.4	3.7	3.6
Housing and real construction contracts (thousands of units, except as noted)						
Total housing starts	1.2	1.2	1.3	1.2	1.2	1.2
Single-family	1.0	1.0	1.0	0.9	0.9	0.9
Multifamily	0.3	0.2	0.3	0.3	0.3	0.3
Total housing stock	71.3	72.6	73.9	75.2	76.5	77.9
Single-family and multifamily	63.3	64.6	65.8	67.1	68.3	69.6
Mobile homes	7.9	8.0	8.1	8.1	8.2	8.3
Total construction contracts (index, 1986-88=100)	96.1	95.2	101.1	96.5	99.8	99.1
percent change (%)	10.4	-0.9	6.1	-4.5	3.4	-0.7
Nonbuilding (index, 1986-88=100)	167.7	169.8	174.9	175.7	180.2	183.5
percent change (%)	3.4	1.3	3.0	0.5	2.6	1.8
Nonresidential building (index, 1986-88=100)	121.7	123.6	133.4	130.9	137.3	138.8
percent change (%)	12.3	1.6	7.9	-1.9	4.9	1.1
Residential building (index, 1986-88=100)	80.2	78.3	83.2	77.4	79.7	77.9
percent change (%)	11.7	-2.4	6.3	-6.9	2.9	-2.2
July 1 demographics (thousands, except as noted)						
Permanent residents	136.3	137.9	139.5	141.0	142.5	144.0
change from previous year	1.7	1.5	1.6	1.5	1.5	1.5
percent change (%)	1.2	1.1	1.2	1.1	1.1	1.0
Households	61.2	62.3	63.5	64.4	65.6	66.9
change from previous year	1.1	1.1	1.2	0.9	1.2	1.2
percent change (%)	1.9	1.8	1.9	1.5	1.9	1.9

See data appendix for earlier years and additional detail.

Long-term forecast for Jackson County

	1998	1999	2000	2001	2002	2003
Labor market (thousands, except as noted)						
Nonagricultural wage and salary jobs	14.2	13.7	13.8	13.3	13.5	13.7
change from previous year	0.1	-0.4	0.0	-0.4	0.2	0.2
percent change (%)	0.7	-3.1	0.3	-3.2	1.1	1.3
Unemployment rate (%)	5.3	6.4	4.6	4.3	5.5	5.6

Personal income

Personal income (millions of dollars)	787	822	861	877	912	960
change from previous year (millions of dollars)	38	35	39	16	34	48
percent change (%)	5.0	4.5	4.8	1.9	3.9	5.3
Real personal income (millions of 97 dollars)	762	786	805	802	823	850
change from previous year (millions of 97 dollars)	28	23	19	-2	21	27
percent change (%)	3.8	3.1	2.4	-0.3	2.6	3.3
Real per capita income (97 dollars)	16,667	17,034	17,139	16,844	17,019	17,360
change from previous year (97 dollars)	432	367	105	-295	175	341
percent change (%)	2.7	2.2	0.6	-1.7	1.0	2.0

Sales

Taxable sales (millions of dollars)	311	318	324	324	338	352
change from previous year (millions of dollars)	7	7	6	-0	14	14
percent change (%)	2.2	2.2	2.0	-0.1	4.3	4.2
Real taxable sales (millions of 97 dollars)	311	315	314	311	327	335
change from previous year (millions of 97 dollars)	9	4	-1	-3	16	9
percent change (%)	2.8	1.3	-0.2	-1.1	5.2	2.7

Housing and real construction contracts (thousands of units, except as noted)

Total housing starts	0.1	0.1	0.3	0.1	0.3	0.2
Single-family	0.1	0.1	0.2	0.1	0.3	0.2
Multifamily	0.0	0.0	0.1	0.0	0.0	0.0
Total housing stock	19.3	19.4	19.5	19.6	19.9	20.1
Single-family and multifamily	13.1	13.1	13.2	13.2	13.3	13.3
Mobile homes	6.2	6.3	6.3	6.4	6.6	6.8
Total construction contracts (index, 1986-88=100)	111.3	84.0	108.9	132.7	131.0	115.7
percent change (%)	5.4	-24.5	29.7	21.8	-1.3	-11.7
Nonbuilding (index, 1986-88=100)	737.4	565.8	645.1	407.6	421.7	426.2
percent change (%)	-4.0	-23.3	14.0	-36.8	3.5	1.1
Nonresidential building (index, 1986-88=100)	39.8	14.8	47.7	116.7	54.6	55.5
percent change (%)	81.0	-62.8	222.0	144.5	-53.2	1.7
Residential building (index, 1986-88=100)	72.7	79.7	75.9	88.3	190.8	141.1
percent change (%)	-8.1	9.7	-4.8	16.3	116.1	-26.1

July 1 demographics (thousands, except as noted)

Permanent residents	45.7	46.1	46.9	47.6	48.4	49.0
change from previous year	0.5	0.4	0.8	0.7	0.7	0.6
percent change (%)	1.1	0.8	1.8	1.4	1.5	1.3
Households	16.3	16.5	16.7	17.0	17.3	17.5
change from previous year	0.2	0.2	0.2	0.3	0.4	0.2
percent change (%)	1.1	1.5	1.2	1.6	2.1	0.9

See data appendix for earlier years and additional detail.

Long-term forecast for Jackson County (continued)

	2004	2005	2006	2007	2008	2009
Labor market (thousands, except as noted)						
Nonagricultural wage and salary jobs	13.8	14.1	14.2	14.3	14.3	14.4
change from previous year	0.2	0.2	0.1	0.1	0.1	0.1
percent change (%)	1.2	1.7	0.9	0.6	0.4	0.4
Unemployment rate (%)	5.3	5.2	5.3	5.3	5.2	5.1

Personal income

Personal income (millions of dollars)	1,008	1,057	1,107	1,157	1,211	1,269
change from previous year (millions of dollars)	48	49	50	51	53	58
percent change (%)	5.0	4.9	4.7	4.6	4.6	4.8
Real personal income (millions of 97 dollars)	874	898	921	943	967	993
change from previous year (millions of 97 dollars)	24	24	23	22	24	26
percent change (%)	2.8	2.7	2.6	2.4	2.5	2.7
Real per capita income (97 dollars)	17,658	17,953	18,301	18,634	18,988	19,382
change from previous year (97 dollars)	298	295	348	333	354	394
percent change (%)	1.7	1.7	1.9	1.8	1.9	2.1

Sales

Taxable sales (millions of dollars)	368	383	397	411	425	442
change from previous year (millions of dollars)	16	15	14	14	14	16
percent change (%)	4.6	4.0	3.6	3.5	3.5	3.9
Real taxable sales (millions of 97 dollars)	346	355	363	370	378	387
change from previous year (millions of 97 dollars)	10	9	8	8	8	9
percent change (%)	3.1	2.6	2.3	2.1	2.1	2.4

Housing and real construction contracts (thousands of units, except as noted)

Total housing starts	0.2	0.2	0.2	0.2	0.2	0.2
Single-family	0.2	0.2	0.1	0.1	0.1	0.1
Multifamily	0.0	0.0	0.0	0.0	0.0	0.0
Total housing stock	20.4	20.6	20.7	20.9	21.1	21.3
Single-family and multifamily	13.4	13.5	13.5	13.5	13.5	13.5
Mobile homes	6.9	7.1	7.3	7.5	7.6	7.8
Total construction contracts (index, 1986-88=100)	110.4	108.0	106.5	106.3	106.8	107.6
percent change (%)	-4.6	-2.2	-1.3	-0.2	0.5	0.8
Nonbuilding (index, 1986-88=100)	429.9	433.3	436.4	439.3	442.2	445.1
percent change (%)	0.9	0.8	0.7	0.7	0.7	0.7
Nonresidential building (index, 1986-88=100)	56.6	57.2	57.4	57.9	58.8	59.9
percent change (%)	2.0	1.0	0.5	0.8	1.5	1.9
Residential building (index, 1986-88=100)	121.9	112.5	106.8	104.5	103.7	103.4
percent change (%)	-13.6	-7.7	-5.1	-2.1	-0.8	-0.3

July 1 demographics (thousands, except as noted)

Permanent residents	49.5	50.0	50.3	50.6	50.9	51.2
change from previous year	0.5	0.5	0.3	0.3	0.3	0.3
percent change (%)	1.1	1.0	0.6	0.6	0.6	0.6
Households	17.7	17.8	17.9	18.1	18.2	18.4
change from previous year	0.2	0.1	0.2	0.2	0.1	0.2
percent change (%)	1.1	0.5	0.9	0.9	0.5	1.0

See data appendix for earlier years and additional detail.

Long-term forecast for Jackson County (continued)

	2010	2011	2012	2013	2014	2015
Labor market (thousands, except as noted)						
Nonagricultural wage and salary jobs	14.4	14.5	14.5	14.5	14.5	14.6
change from previous year	0.0	0.0	0.1	0.0	0.0	0.0
percent change (%)	0.3	0.2	0.4	0.1	0.1	0.2
Unemployment rate (%)	4.8	4.7	4.8	4.9	4.9	4.9

Personal income

Personal income (millions of dollars)	1,331	1,402	1,476	1,554	1,637	1,728
change from previous year (millions of dollars)	62	71	75	77	83	91
percent change (%)	4.9	5.3	5.3	5.2	5.4	5.5
Real personal income (millions of 97 dollars)	1,019	1,049	1,079	1,107	1,136	1,167
change from previous year (millions of 97 dollars)	27	30	30	29	29	31
percent change (%)	2.7	2.9	2.8	2.7	2.6	2.7
Real per capita income (97 dollars)	19,788	20,250	20,705	21,134	21,566	22,022
change from previous year (97 dollars)	406	462	455	429	432	456
percent change (%)	2.1	2.3	2.2	2.1	2.0	2.1

Sales

Taxable sales (millions of dollars)	460	480	500	523	547	573
change from previous year (millions of dollars)	18	20	20	23	25	26
percent change (%)	4.1	4.3	4.2	4.6	4.7	4.8
Real taxable sales (millions of 97 dollars)	397	407	417	429	440	451
change from previous year (millions of 97 dollars)	10	10	10	11	11	11
percent change (%)	2.6	2.6	2.5	2.7	2.6	2.6

Housing and real construction contracts (thousands of units, except as noted)

Total housing starts	0.2	0.2	0.2	0.2	0.2	0.2
Single-family	0.1	0.1	0.1	0.1	0.1	0.1
Multifamily	0.0	0.0	0.0	0.0	0.0	0.0
Total housing stock	21.4	21.6	21.8	22.0	22.2	22.3
Single-family and multifamily	13.5	13.5	13.5	13.6	13.6	13.6
Mobile homes	7.9	8.1	8.3	8.4	8.6	8.7
Total construction contracts (index, 1986-88=100)	109.0	110.6	111.3	112.5	114.1	115.9
percent change (%)	1.3	1.5	0.7	1.1	1.4	1.6
Nonbuilding (index, 1986-88=100)	448.0	450.9	453.8	456.7	459.6	462.5
percent change (%)	0.6	0.6	0.6	0.6	0.6	0.6
Nonresidential building (index, 1986-88=100)	61.1	63.2	65.6	68.0	70.4	72.9
percent change (%)	2.1	3.4	3.8	3.7	3.6	3.5
Residential building (index, 1986-88=100)	104.4	105.0	102.2	100.7	100.4	100.8
percent change (%)	1.1	0.6	-2.7	-1.5	-0.3	0.4

July 1 demographics (thousands, except as noted)

Permanent residents	51.5	51.8	52.1	52.4	52.7	53.0
change from previous year	0.3	0.3	0.3	0.3	0.3	0.3
percent change (%)	0.6	0.6	0.6	0.6	0.6	0.6
Households	18.5	18.7	18.9	19.0	19.2	19.4
change from previous year	0.2	0.2	0.2	0.1	0.2	0.2
percent change (%)	1.0	1.1	0.9	0.6	1.0	1.1

See data appendix for earlier years and additional detail.

Long-term forecast for Jefferson County

	1998	1999	2000	2001	2002	2003
Labor market (thousands, except as noted)						
Nonagricultural wage and salary jobs	2.6	2.6	2.7	3.0	3.0	3.1
change from previous year	-0.1	0.0	0.0	0.3	0.0	0.1
percent change (%)	-5.0	0.4	1.5	9.8	1.5	2.3
Unemployment rate (%)	4.1	4.2	4.2	5.9	5.1	5.4
Personal income						
Personal income (millions of dollars)	258	270	281	302	313	331
change from previous year (millions of dollars)	17	13	11	21	11	18
percent change (%)	6.9	4.9	3.9	7.5	3.7	5.8
Real personal income (millions of 97 dollars)	250	258	263	276	283	294
change from previous year (millions of 97 dollars)	13	9	4	14	6	11
percent change (%)	5.6	3.4	1.6	5.2	2.3	3.8
Real per capita income (97 dollars)	18,901	19,468	20,293	21,117	21,341	21,548
change from previous year (97 dollars)	799	567	825	824	224	207
percent change (%)	4.4	3.0	4.2	4.1	1.1	1.0
Sales						
Taxable sales (millions of dollars)	43	43	46	46	46	49
change from previous year (millions of dollars)	2	-0	3	-1	0	3
percent change (%)	4.5	-0.6	7.6	-1.6	0.8	7.2
Real taxable sales (millions of 97 dollars)	43	43	45	44	44	47
change from previous year (millions of 97 dollars)	2	-1	2	-1	1	3
percent change (%)	5.1	-1.4	5.3	-2.6	1.6	5.6
Housing and real construction contracts (thousands of units, except as noted)						
Total housing starts	0.1	0.1	0.1	0.1	0.0	0.1
Single-family	0.1	0.1	0.1	0.1	0.0	0.0
Multifamily	0.0	0.0	0.0	0.0	0.0	0.0
Total housing stock	5.0	5.2	5.3	5.5	5.5	5.5
Single-family and multifamily	3.3	3.3	3.4	3.4	3.4	3.4
Mobile homes	1.7	1.9	1.9	2.1	2.1	2.1
Total construction contracts (index, 1986-88=100)	184.3	357.0	190.6	198.0	194.2	196.4
percent change (%)	113.2	93.7	-46.6	3.9	-1.9	1.2
Nonbuilding (index, 1986-88=100)	26.0	497.9	222.6	263.5	235.3	240.9
percent change (%)	-37.5	1,812.9	-55.3	18.4	-10.7	2.4
Nonresidential building (index, 1986-88=100)	272.1	355.2	6.4	15.6	165.1	178.3
percent change (%)	299.0	30.5	-98.2	144.1	961.0	8.0
Residential building (index, 1986-88=100)	292.0	225.4	246.8	221.9	169.2	163.1
percent change (%)	112.9	-22.8	9.5	-10.1	-23.8	-3.6
July 1 demographics (thousands, except as noted)						
Permanent residents	13.2	13.3	12.9	13.1	13.2	13.6
change from previous year	0.1	0.1	-0.3	0.1	0.2	0.4
percent change (%)	1.1	0.4	-2.5	1.1	1.3	2.9
Households	4.5	4.5	4.7	4.6	4.6	4.8
change from previous year	0.1	0.0	0.2	-0.1	0.1	0.2
percent change (%)	1.4	1.0	3.9	-3.1	1.6	3.3

See data appendix for earlier years and additional detail.

Long-term forecast for Jefferson County (continued)

	2004	2005	2006	2007	2008	2009
Labor market (thousands, except as noted)						
Nonagricultural wage and salary jobs	3.1	3.2	3.2	3.2	3.3	3.3
change from previous year	0.1	0.1	0.0	0.0	0.0	0.0
percent change (%)	2.5	2.0	0.6	0.5	0.5	0.5
Unemployment rate (%)	4.6	4.5	4.7	4.7	4.5	4.5
Personal income						
Personal income (millions of dollars)	348	364	380	396	414	433
change from previous year (millions of dollars)	17	16	16	16	18	19
percent change (%)	5.1	4.5	4.4	4.3	4.4	4.7
Real personal income (millions of 97 dollars)	302	309	316	323	331	339
change from previous year (millions of 97 dollars)	9	7	7	7	7	8
percent change (%)	3.0	2.4	2.3	2.2	2.3	2.5
Real per capita income (97 dollars)	22,013	22,353	22,645	22,997	23,460	23,941
change from previous year (97 dollars)	465	340	292	352	463	481
percent change (%)	2.2	1.5	1.3	1.6	2.0	2.1
Sales						
Taxable sales (millions of dollars)	51	53	55	57	59	61
change from previous year (millions of dollars)	2	2	2	2	2	2
percent change (%)	3.6	3.2	4.2	3.6	3.2	3.7
Real taxable sales (millions of 97 dollars)	48	49	50	51	52	53
change from previous year (millions of 97 dollars)	1	1	1	1	1	1
percent change (%)	2.0	1.7	2.8	2.2	1.8	2.2
Housing and real construction contracts (thousands of units, except as noted)						
Total housing starts	0.1	0.1	0.1	0.0	0.1	0.1
Single-family	0.0	0.0	0.0	0.0	0.0	0.0
Multifamily	0.0	0.0	0.0	0.0	0.0	0.0
Total housing stock	5.5	5.5	5.5	5.6	5.6	5.6
Single-family and multifamily	3.4	3.4	3.4	3.4	3.4	3.4
Mobile homes	2.1	2.1	2.1	2.1	2.2	2.2
Total construction contracts (index, 1986-88=100)	195.3	195.2	195.8	196.6	197.7	199.8
percent change (%)	-0.6	0.0	0.3	0.4	0.6	1.0
Nonbuilding (index, 1986-88=100)	241.3	241.9	244.4	246.0	246.7	248.0
percent change (%)	0.2	0.2	1.0	0.6	0.3	0.5
Nonresidential building (index, 1986-88=100)	180.4	182.6	186.7	190.6	194.9	200.3
percent change (%)	1.2	1.2	2.3	2.1	2.3	2.7
Residential building (index, 1986-88=100)	158.9	157.2	154.3	153.0	153.0	154.2
percent change (%)	-2.6	-1.1	-1.8	-0.8	0.0	0.8
July 1 demographics (thousands, except as noted)						
Permanent residents	13.7	13.8	14.0	14.1	14.1	14.2
change from previous year	0.1	0.1	0.1	0.1	0.0	0.1
percent change (%)	0.8	0.8	1.0	0.6	0.3	0.5
Households	4.8	4.9	5.0	5.0	5.0	5.0
change from previous year	0.1	0.1	0.1	0.0	0.0	0.0
percent change (%)	1.1	1.2	1.1	0.7	0.4	0.6

See data appendix for earlier years and additional detail.

Long-term forecast for Jefferson County (continued)

	2010	2011	2012	2013	2014	2015
Labor market (thousands, except as noted)						
Nonagricultural wage and salary jobs	3.3	3.3	3.3	3.3	3.3	3.3
change from previous year	0.0	0.0	0.0	0.0	0.0	0.0
percent change (%)	0.5	0.3	0.0	0.1	0.2	0.2
Unemployment rate (%)	4.3	4.1	4.3	4.3	4.3	4.3
Personal income						
Personal income (millions of dollars)	454	479	504	530	559	590
change from previous year (millions of dollars)	21	24	25	26	29	31
percent change (%)	4.9	5.3	5.3	5.3	5.5	5.5
Real personal income (millions of 97 dollars)	348	358	368	378	388	398
change from previous year (millions of 97 dollars)	9	10	10	10	10	10
percent change (%)	2.7	2.9	2.7	2.7	2.7	2.7
Real per capita income (97 dollars)	24,461	25,090	25,707	26,318	26,956	27,618
change from previous year (97 dollars)	520	629	617	611	638	662
percent change (%)	2.2	2.6	2.5	2.4	2.4	2.5
Sales						
Taxable sales (millions of dollars)	63	66	68	71	74	77
change from previous year (millions of dollars)	2	3	2	3	3	3
percent change (%)	3.9	4.0	3.8	3.9	4.1	4.1
Real taxable sales (millions of 97 dollars)	55	56	57	58	59	61
change from previous year (millions of 97 dollars)	1	1	1	1	1	1
percent change (%)	2.4	2.3	2.1	2.1	2.0	2.0
Housing and real construction contracts (thousands of units, except as noted)						
Total housing starts	0.1	0.1	0.1	0.1	0.1	0.1
Single-family	0.0	0.0	0.1	0.1	0.0	0.0
Multifamily	0.0	0.0	0.0	0.0	0.0	0.0
Total housing stock	5.7	5.7	5.7	5.7	5.8	5.8
Single-family and multifamily	3.4	3.4	3.5	3.5	3.5	3.5
Mobile homes	2.2	2.2	2.3	2.3	2.3	2.3
Total construction contracts (index, 1986-88=100)	202.3	204.6	206.2	207.3	207.8	208.0
percent change (%)	1.3	1.2	0.8	0.5	0.2	0.1
Nonbuilding (index, 1986-88=100)	249.3	250.2	250.9	251.7	252.4	253.1
percent change (%)	0.5	0.4	0.3	0.3	0.3	0.2
Nonresidential building (index, 1986-88=100)	205.9	211.3	216.5	221.3	225.6	229.4
percent change (%)	2.8	2.7	2.4	2.2	2.0	1.7
Residential building (index, 1986-88=100)	156.4	158.7	159.4	159.1	157.4	155.6
percent change (%)	1.4	1.4	0.5	-0.2	-1.1	-1.1
July 1 demographics (thousands, except as noted)						
Permanent residents	14.2	14.3	14.3	14.4	14.4	14.4
change from previous year	0.1	0.0	0.0	0.0	0.0	0.0
percent change (%)	0.5	0.3	0.3	0.3	0.3	0.2
Households	5.1	5.1	5.1	5.1	5.2	5.2
change from previous year	0.0	0.0	0.0	0.0	0.0	0.0
percent change (%)	0.6	0.5	0.4	0.4	0.4	0.4

See data appendix for earlier years and additional detail.

Long-term forecast for Lafayette County

	1998	1999	2000	2001	2002	2003
Labor market (thousands, except as noted)						
Nonagricultural wage and salary jobs	1.3	1.5	1.4	1.3	1.3	1.4
change from previous year	0.0	0.1	-0.1	-0.1	0.0	0.1
percent change (%)	1.1	8.9	-6.0	-5.5	3.8	4.8
Unemployment rate (%)	2.7	2.2	2.6	3.7	3.4	3.3
Personal income						
Personal income (millions of dollars)	103	109	108	108	115	123
change from previous year (millions of dollars)	5	6	-1	0	6	8
percent change (%)	5.3	5.7	-1.3	0.4	5.8	7.3
Real personal income (millions of 97 dollars)	100	104	101	99	103	109
change from previous year (millions of 97 dollars)	4	4	-4	-2	4	5
percent change (%)	4.0	4.2	-3.5	-1.7	4.4	5.2
Real per capita income (97 dollars)	15,044	15,532	14,337	13,964	14,286	14,736
change from previous year (97 dollars)	566	488	-1,195	-373	322	450
percent change (%)	3.9	3.2	-7.7	-2.6	2.3	3.1
Sales						
Taxable sales (millions of dollars)	15	16	18	20	24	24
change from previous year (millions of dollars)	3	1	2	2	4	1
percent change (%)	25.2	4.9	12.3	9.0	19.5	3.1
Real taxable sales (millions of 97 dollars)	15	16	18	19	23	23
change from previous year (millions of 97 dollars)	3	1	2	1	4	0
percent change (%)	25.9	4.1	9.9	8.0	20.5	1.6
Housing and real construction contracts (thousands of units, except as noted)						
Total housing starts	0.0	0.0	0.0	0.0	0.0	0.0
Single-family	0.0	0.0	0.0	0.0	0.0	0.0
Multifamily	0.0	0.0	0.0	0.0	0.0	0.0
Total housing stock	2.6	2.7	2.7	2.7	2.8	2.8
Single-family and multifamily	1.5	1.5	1.5	1.5	1.5	1.5
Mobile homes	1.2	1.2	1.2	1.2	1.3	1.3
Total construction contracts (index, 1986-88=100)	64.1	114.4	160.8	324.8	150.2	136.6
percent change (%)	-64.1	78.4	40.6	102.0	-53.8	-9.0
Nonbuilding (index, 1986-88=100)	4.7	124.9	166.2	752.5	187.4	189.9
percent change (%)	-98.9	2,583.6	33.1	352.8	-75.1	1.4
Nonresidential building (index, 1986-88=100)	67.0	116.7	195.2	187.8	175.2	161.0
percent change (%)	596.7	74.2	67.3	-3.8	-6.7	-8.1
Residential building (index, 1986-88=100)	102.0	106.8	145.4	92.9	117.3	93.4
percent change (%)	34.5	4.7	36.2	-36.1	26.2	-20.3
July 1 demographics (thousands, except as noted)						
Permanent residents	6.7	6.7	7.0	7.1	7.2	7.4
change from previous year	0.0	0.1	0.3	0.1	0.1	0.1
percent change (%)	0.1	0.9	4.5	0.9	2.1	2.0
Households	2.1	2.2	2.1	2.2	2.2	2.3
change from previous year	0.0	0.1	0.0	0.0	0.0	0.0
percent change (%)	1.3	3.0	-0.8	1.8	1.8	1.3

See data appendix for earlier years and additional detail.

Long-term forecast for Lafayette County (continued)

	2004	2005	2006	2007	2008	2009
Labor market (thousands, except as noted)						
Nonagricultural wage and salary jobs	1.5	1.6	1.6	1.7	1.7	1.7
change from previous year	0.1	0.1	0.0	0.0	0.0	0.0
percent change (%)	6.2	4.7	2.7	2.6	2.9	2.9
Unemployment rate (%)	3.1	3.1	3.1	3.1	3.0	3.0
Personal income						
Personal income (millions of dollars)	132	141	148	156	165	175
change from previous year (millions of dollars)	9	9	8	8	9	9
percent change (%)	7.5	6.6	5.4	5.4	5.6	5.7
Real personal income (millions of 97 dollars)	115	120	124	128	132	137
change from previous year (millions of 97 dollars)	6	5	4	4	4	5
percent change (%)	5.3	4.3	3.3	3.3	3.4	3.6
Real per capita income (97 dollars)	15,208	15,598	15,936	16,283	16,663	17,074
change from previous year (97 dollars)	472	390	338	347	380	411
percent change (%)	3.2	2.6	2.2	2.2	2.3	2.5
Sales						
Taxable sales (millions of dollars)	25	26	27	27	28	29
change from previous year (millions of dollars)	1	1	1	1	1	1
percent change (%)	3.1	2.7	2.9	2.9	2.9	2.9
Real taxable sales (millions of 97 dollars)	24	24	24	25	25	25
change from previous year (millions of 97 dollars)	0	0	0	0	0	0
percent change (%)	1.5	1.2	1.6	1.5	1.5	1.5
Housing and real construction contracts (thousands of units, except as noted)						
Total housing starts	0.0	0.0	0.0	0.0	0.0	0.0
Single-family	0.0	0.0	0.0	0.0	0.0	0.0
Multifamily	0.0	0.0	0.0	0.0	0.0	0.0
Total housing stock	2.9	2.9	2.9	3.0	3.0	3.0
Single-family and multifamily	1.6	1.6	1.6	1.6	1.6	1.6
Mobile homes	1.3	1.3	1.3	1.4	1.4	1.4
Total construction contracts (index, 1986-88=100)	136.4	136.0	138.6	142.1	143.4	144.9
percent change (%)	-0.2	-0.3	1.9	2.5	1.0	1.0
Nonbuilding (index, 1986-88=100)	192.5	194.6	197.2	199.8	202.5	205.1
percent change (%)	1.3	1.1	1.4	1.3	1.3	1.3
Nonresidential building (index, 1986-88=100)	146.8	131.9	133.6	135.6	138.5	141.8
percent change (%)	-8.9	-10.2	1.3	1.5	2.1	2.4
Residential building (index, 1986-88=100)	96.3	99.2	102.2	106.6	106.6	106.6
percent change (%)	3.0	3.1	3.0	4.3	0.0	0.0
July 1 demographics (thousands, except as noted)						
Permanent residents	7.5	7.7	7.8	7.8	7.9	8.0
change from previous year	0.1	0.1	0.1	0.1	0.1	0.1
percent change (%)	2.0	1.7	1.1	1.1	1.1	1.1
Households	2.3	2.3	2.3	2.4	2.4	2.4
change from previous year	0.0	0.0	0.0	0.0	0.0	0.0
percent change (%)	1.6	0.9	1.6	1.6	1.2	1.6

See data appendix for earlier years and additional detail.

Long-term forecast for Lafayette County (continued)

	2010	2011	2012	2013	2014	2015
Labor market (thousands, except as noted)						
Nonagricultural wage and salary jobs	1.8	1.9	1.9	1.9	2.0	2.0
change from previous year	0.1	0.1	0.0	0.0	0.1	0.1
percent change (%)	3.2	2.8	2.0	2.4	2.8	2.7
Unemployment rate (%)	2.8	2.8	2.9	2.9	2.9	2.9
Personal income						
Personal income (millions of dollars)	185	196	208	220	234	249
change from previous year (millions of dollars)	10	11	11	12	14	15
percent change (%)	5.9	6.2	5.8	5.9	6.3	6.4
Real personal income (millions of 97 dollars)	142	147	152	157	162	168
change from previous year (millions of 97 dollars)	5	5	5	5	6	6
percent change (%)	3.7	3.8	3.2	3.3	3.5	3.5
Real per capita income (97 dollars)	17,521	17,992	18,381	18,799	19,266	19,742
change from previous year (97 dollars)	447	471	389	418	467	476
percent change (%)	2.6	2.7	2.2	2.3	2.5	2.5
Sales						
Taxable sales (millions of dollars)	30	31	32	33	34	35
change from previous year (millions of dollars)	1	1	1	1	1	1
percent change (%)	3.0	3.2	3.2	3.3	3.5	3.5
Real taxable sales (millions of 97 dollars)	26	26	26	27	27	28
change from previous year (millions of 97 dollars)	0	0	0	0	0	0
percent change (%)	1.5	1.5	1.4	1.4	1.4	1.4
Housing and real construction contracts (thousands of units, except as noted)						
Total housing starts	0.0	0.0	0.0	0.0	0.0	0.0
Single-family	0.0	0.0	0.0	0.0	0.0	0.0
Multifamily	0.0	0.0	0.0	0.0	0.0	0.0
Total housing stock	3.1	3.1	3.2	3.2	3.3	3.3
Single-family and multifamily	1.6	1.7	1.7	1.7	1.7	1.8
Mobile homes	1.4	1.5	1.5	1.5	1.6	1.6
Total construction contracts (index, 1986-88=100)	146.3	148.1	149.8	151.5	153.2	154.8
percent change (%)	1.0	1.2	1.2	1.1	1.1	1.1
Nonbuilding (index, 1986-88=100)	207.7	210.4	213.0	215.6	218.3	220.9
percent change (%)	1.3	1.3	1.3	1.2	1.2	1.2
Nonresidential building (index, 1986-88=100)	145.2	150.4	155.6	160.5	165.1	169.5
percent change (%)	2.4	3.6	3.4	3.1	2.9	2.7
Residential building (index, 1986-88=100)	106.6	106.6	106.6	106.6	106.6	106.6
percent change (%)	0.0	0.0	0.0	0.0	0.0	0.0
July 1 demographics (thousands, except as noted)						
Permanent residents	8.1	8.2	8.3	8.3	8.4	8.5
change from previous year	0.1	0.1	0.1	0.1	0.1	0.1
percent change (%)	1.1	1.1	1.0	1.0	1.0	1.0
Households	2.5	2.5	2.6	2.6	2.6	2.7
change from previous year	0.0	0.0	0.0	0.0	0.0	0.0
percent change (%)	1.6	1.7	1.6	1.2	1.7	1.6

See data appendix for earlier years and additional detail.

Long-term forecast for Lake County

	1998	1999	2000	2001	2002	2003
Labor market (thousands, except as noted)						
Nonagricultural wage and salary jobs	62.4	63.5	65.4	67.3	67.6	69.5
change from previous year	2.9	1.1	1.9	1.9	0.3	1.9
percent change (%)	5.0	1.8	3.0	2.9	0.5	2.9
Unemployment rate (%)	3.2	2.5	2.5	3.7	5.3	5.0

Personal income

Personal income (millions of dollars)	4,585	4,777	5,112	5,469	5,758	6,218
change from previous year (millions of dollars)	372	192	335	356	289	461
percent change (%)	8.8	4.2	7.0	7.0	5.3	8.0
Real personal income (millions of 97 dollars)	4,443	4,565	4,776	5,001	5,198	5,508
change from previous year (millions of 97 dollars)	310	122	212	225	197	310
percent change (%)	7.5	2.7	4.6	4.7	3.9	6.0
Real per capita income (97 dollars)	22,594	22,347	22,426	22,551	22,689	23,302
change from previous year (97 dollars)	860	-247	79	125	138	613
percent change (%)	4.0	-1.1	0.4	0.6	0.6	2.7

Sales

Taxable sales (millions of dollars)	1,742	1,925	2,076	2,144	2,190	2,351
change from previous year (millions of dollars)	156	184	150	69	45	161
percent change (%)	9.8	10.6	7.8	3.3	2.1	7.3
Real taxable sales (millions of 97 dollars)	1,739	1,907	2,011	2,057	2,118	2,240
change from previous year (millions of 97 dollars)	164	168	104	46	61	121
percent change (%)	10.4	9.7	5.5	2.3	3.0	5.7

Housing and real construction contracts (thousands of units, except as noted)

Total housing starts	3.3	3.8	5.2	3.7	4.6	3.5
Single-family	2.9	3.4	3.8	3.5	4.3	3.3
Multifamily	0.4	0.4	1.4	0.2	0.4	0.2
Total housing stock	96.9	100.1	103.9	107.9	111.8	115.7
Single-family and multifamily	66.0	69.0	72.5	75.8	79.2	82.5
Mobile homes	30.9	31.1	31.4	32.1	32.6	33.1
Total construction contracts (index, 1986-88=100)	281.6	243.5	306.7	359.1	349.8	267.7
percent change (%)	24.6	-13.5	25.9	17.1	-2.6	-23.5
Nonbuilding (index, 1986-88=100)	261.6	172.5	169.6	581.9	302.2	255.0
percent change (%)	7.1	-34.0	-1.7	243.0	-48.1	-15.6
Nonresidential building (index, 1986-88=100)	280.3	193.5	260.4	443.7	317.4	248.5
percent change (%)	47.6	-30.9	34.5	70.4	-28.5	-21.7
Residential building (index, 1986-88=100)	283.9	266.9	334.9	310.0	365.0	275.4
percent change (%)	20.1	-6.0	25.5	-7.4	17.8	-24.6

July 1 demographics (thousands, except as noted)

Permanent residents	196.7	204.3	213.0	221.8	229.1	236.4
change from previous year	6.5	7.6	8.7	8.8	7.3	7.3
percent change (%)	3.4	3.9	4.3	4.1	3.3	3.2
Households	82.5	85.8	89.4	93.8	97.1	100.3
change from previous year	2.8	3.2	3.7	4.3	3.3	3.2
percent change (%)	3.5	3.9	4.3	4.9	3.5	3.2

See data appendix for earlier years and additional detail.

Long-term forecast for Lake County (continued)

	2004	2005	2006	2007	2008	2009
Labor market (thousands, except as noted)						
Nonagricultural wage and salary jobs	71.8	73.6	75.1	76.6	78.0	79.4
change from previous year	2.3	1.8	1.5	1.4	1.4	1.4
percent change (%)	3.3	2.5	2.1	1.9	1.9	1.8
Unemployment rate (%)	4.4	4.4	4.5	4.6	4.5	4.3

Personal income

Personal income (millions of dollars)	6,753	7,229	7,714	8,201	8,706	9,262
change from previous year (millions of dollars)	535	476	485	487	505	557
percent change (%)	8.6	7.0	6.7	6.3	6.2	6.4
Real personal income (millions of 97 dollars)	5,857	6,140	6,420	6,686	6,953	7,247
change from previous year (millions of 97 dollars)	350	283	280	266	267	293
percent change (%)	6.3	4.8	4.6	4.1	4.0	4.2
Real per capita income (97 dollars)	24,045	24,512	24,979	25,409	25,859	26,418
change from previous year (97 dollars)	743	467	467	430	450	559
percent change (%)	3.2	1.9	1.9	1.7	1.8	2.2

Sales

Taxable sales (millions of dollars)	2,566	2,747	2,916	3,077	3,242	3,428
change from previous year (millions of dollars)	215	181	169	161	165	186
percent change (%)	9.2	7.1	6.1	5.5	5.4	5.7
Real taxable sales (millions of 97 dollars)	2,409	2,543	2,663	2,773	2,882	3,005
change from previous year (millions of 97 dollars)	169	133	120	110	109	124
percent change (%)	7.6	5.5	4.7	4.1	3.9	4.3

Housing and real construction contracts (thousands of units, except as noted)

Total housing starts	3.2	3.2	3.1	3.0	3.0	2.9
Single-family	2.9	2.9	2.8	2.8	2.7	2.6
Multifamily	0.3	0.3	0.3	0.3	0.3	0.3
Total housing stock	119.5	123.2	126.3	129.3	132.3	135.3
Single-family and multifamily	85.9	89.3	92.0	94.8	97.6	100.4
Mobile homes	33.6	33.9	34.2	34.5	34.7	34.9
Total construction contracts (index, 1986-88=100)	246.8	249.1	245.9	246.1	247.8	251.1
percent change (%)	-7.8	0.9	-1.3	0.1	0.7	1.3
Nonbuilding (index, 1986-88=100)	252.1	263.3	269.3	279.8	291.6	303.6
percent change (%)	-1.2	4.5	2.3	3.9	4.2	4.1
Nonresidential building (index, 1986-88=100)	226.7	226.6	226.8	229.9	235.5	243.0
percent change (%)	-8.8	0.0	0.1	1.4	2.4	3.2
Residential building (index, 1986-88=100)	253.1	255.4	250.2	248.5	247.9	249.0
percent change (%)	-8.1	0.9	-2.0	-0.7	-0.2	0.4

July 1 demographics (thousands, except as noted)

Permanent residents	243.6	250.5	257.0	263.1	268.9	274.3
change from previous year	7.2	6.9	6.5	6.1	5.8	5.4
percent change (%)	3.1	2.8	2.6	2.4	2.2	2.0
Households	103.8	106.7	109.7	112.6	115.3	117.8
change from previous year	3.5	2.9	3.0	2.8	2.7	2.6
percent change (%)	3.5	2.8	2.8	2.6	2.4	2.2

See data appendix for earlier years and additional detail.

Long-term forecast for Lake County (continued)

	2010	2011	2012	2013	2014	2015
Labor market (thousands, except as noted)						
Nonagricultural wage and salary jobs	80.9	82.2	83.0	83.8	84.8	85.7
change from previous year	1.4	1.3	0.8	0.9	1.0	0.9
percent change (%)	1.8	1.6	0.9	1.1	1.2	1.0
Unemployment rate (%)	4.1	3.9	4.2	4.4	4.4	4.5
Personal income						
Personal income (millions of dollars)	9,858	10,574	11,214	11,889	12,619	13,393
change from previous year (millions of dollars)	595	716	641	675	730	774
percent change (%)	6.4	7.3	6.1	6.0	6.1	6.1
Real personal income (millions of 97 dollars)	7,550	7,915	8,193	8,473	8,759	9,045
change from previous year (millions of 97 dollars)	303	364	278	280	286	286
percent change (%)	4.2	4.8	3.5	3.4	3.4	3.3
Real per capita income (97 dollars)	27,016	27,835	28,372	28,936	29,528	30,130
change from previous year (97 dollars)	598	819	537	564	592	602
percent change (%)	2.3	3.0	1.9	2.0	2.0	2.0
Sales						
Taxable sales (millions of dollars)	3,635	3,868	4,059	4,273	4,500	4,730
change from previous year (millions of dollars)	207	233	191	214	227	230
percent change (%)	6.0	6.4	4.9	5.3	5.3	5.1
Real taxable sales (millions of 97 dollars)	3,140	3,286	3,391	3,506	3,618	3,724
change from previous year (millions of 97 dollars)	134	146	105	115	112	106
percent change (%)	4.5	4.7	3.2	3.4	3.2	2.9
Housing and real construction contracts (thousands of units, except as noted)						
Total housing starts	2.9	2.9	2.8	2.7	2.5	2.3
Single-family	2.6	2.6	2.5	2.3	2.1	2.0
Multifamily	0.3	0.3	0.3	0.3	0.3	0.3
Total housing stock	138.2	140.6	143.0	145.4	147.7	150.1
Single-family and multifamily	103.2	105.5	107.8	110.1	112.4	114.7
Mobile homes	35.0	35.2	35.2	35.3	35.4	35.4
Total construction contracts (index, 1986-88=100)	259.7	271.6	271.9	266.9	260.2	253.5
percent change (%)	3.4	4.6	0.1	-1.8	-2.5	-2.6
Nonbuilding (index, 1986-88=100)	318.9	337.6	352.4	361.8	371.5	381.9
percent change (%)	5.0	5.9	4.4	2.7	2.7	2.8
Nonresidential building (index, 1986-88=100)	254.5	269.4	277.4	279.2	278.2	276.5
percent change (%)	4.7	5.9	3.0	0.6	-0.3	-0.6
Residential building (index, 1986-88=100)	256.0	266.3	262.6	254.1	243.8	233.9
percent change (%)	2.8	4.0	-1.4	-3.2	-4.0	-4.1
July 1 demographics (thousands, except as noted)						
Permanent residents	279.5	284.3	288.8	292.8	296.6	300.2
change from previous year	5.2	4.9	4.4	4.1	3.8	3.6
percent change (%)	1.9	1.7	1.6	1.4	1.3	1.2
Households	120.3	122.7	124.8	126.9	128.8	130.6
change from previous year	2.5	2.4	2.2	2.0	1.9	1.8
percent change (%)	2.1	2.0	1.8	1.6	1.5	1.4

See data appendix for earlier years and additional detail.

Long-term forecast for Lee County

	1998	1999	2000	2001	2002	2003
Labor market (thousands, except as noted)						
Nonagricultural wage and salary jobs	157.7	162.0	169.1	177.4	181.3	186.2
change from previous year	5.9	4.3	7.1	8.3	4.0	4.9
percent change (%)	3.9	2.7	4.4	4.9	2.2	2.7
Unemployment rate (%)	3.0	2.6	2.6	3.2	4.7	4.4

Personal income

Personal income (millions of dollars)	10,924	11,196	11,834	12,659	13,314	14,247
change from previous year (millions of dollars)	751	272	638	825	656	933
percent change (%)	7.4	2.5	5.7	7.0	5.2	7.0
Real personal income (millions of 97 dollars)	10,585	10,698	11,056	11,576	12,019	12,618
change from previous year (millions of 97 dollars)	606	113	358	520	443	599
percent change (%)	6.1	1.1	3.3	4.7	3.8	5.0
Real per capita income (97 dollars)	25,368	24,844	24,878	25,307	25,713	26,430
change from previous year (97 dollars)	766	-524	34	429	406	717
percent change (%)	3.1	-2.1	0.1	1.7	1.6	2.8

Sales

Taxable sales (millions of dollars)	5,950	6,758	7,444	7,798	8,027	8,392
change from previous year (millions of dollars)	455	808	686	354	228	366
percent change (%)	8.3	13.6	10.2	4.8	2.9	4.6
Real taxable sales (millions of 97 dollars)	5,940	6,692	7,213	7,482	7,764	7,997
change from previous year (millions of 97 dollars)	485	751	521	270	282	232
percent change (%)	8.9	12.7	7.8	3.7	3.8	3.0

Housing and real construction contracts (thousands of units, except as noted)

Total housing starts	7.3	7.7	9.3	10.6	9.8	5.7
Single-family	4.0	4.6	5.3	6.0	6.4	4.1
Multifamily	3.3	3.1	4.0	4.6	3.4	1.6
Total housing stock	232.9	240.9	246.8	252.8	259.5	266.2
Single-family and multifamily	192.7	201.0	206.9	213.1	219.3	225.5
Mobile homes	40.2	39.9	39.9	39.7	40.2	40.6
Total construction contracts (index, 1986-88=100)	134.8	163.1	172.0	203.5	179.6	118.0
percent change (%)	12.5	21.0	5.4	18.3	-11.8	-34.3
Nonbuilding (index, 1986-88=100)	118.0	138.0	123.2	179.7	172.0	154.2
percent change (%)	-22.2	16.9	-10.7	45.9	-4.3	-10.3
Nonresidential building (index, 1986-88=100)	178.0	175.1	165.2	153.6	169.4	155.2
percent change (%)	11.7	-1.6	-5.7	-7.0	10.3	-8.4
Residential building (index, 1986-88=100)	124.8	162.4	178.7	219.4	183.1	104.2
percent change (%)	17.9	30.1	10.0	22.8	-16.6	-43.1

July 1 demographics (thousands, except as noted)

Permanent residents	417.3	430.6	444.4	457.4	467.4	477.4
change from previous year	11.6	13.3	13.8	13.0	10.0	10.0
percent change (%)	2.9	3.2	3.2	2.9	2.2	2.1
Households	177.7	183.8	190.1	196.5	201.6	206.0
change from previous year	5.4	6.1	6.3	6.4	5.1	4.4
percent change (%)	3.1	3.4	3.4	3.4	2.6	2.2

See data appendix for earlier years and additional detail.

Long-term forecast for Lee County (continued)

	2004	2005	2006	2007	2008	2009
Labor market (thousands, except as noted)						
Nonagricultural wage and salary jobs	192.6	197.4	201.3	204.9	208.8	212.6
change from previous year	6.4	4.8	3.9	3.6	3.8	3.8
percent change (%)	3.4	2.5	2.0	1.8	1.9	1.8
Unemployment rate (%)	3.5	3.4	3.5	3.5	3.3	3.1

Personal income

Personal income (millions of dollars)	15,379	16,333	17,286	18,251	19,334	20,515
change from previous year (millions of dollars)	1,132	954	953	965	1,083	1,182
percent change (%)	7.9	6.2	5.8	5.6	5.9	6.1
Real personal income (millions of 97 dollars)	13,339	13,872	14,386	14,880	15,442	16,051
change from previous year (millions of 97 dollars)	721	533	514	494	562	609
percent change (%)	5.7	4.0	3.7	3.4	3.8	3.9
Real per capita income (97 dollars)	27,365	27,881	28,325	28,711	29,212	29,780
change from previous year (97 dollars)	935	516	444	386	501	568
percent change (%)	3.5	1.9	1.6	1.4	1.7	1.9

Sales

Taxable sales (millions of dollars)	8,835	9,272	9,680	10,093	10,585	11,144
change from previous year (millions of dollars)	443	436	408	414	492	559
percent change (%)	5.3	4.9	4.4	4.3	4.9	5.3
Real taxable sales (millions of 97 dollars)	8,295	8,582	8,841	9,096	9,410	9,770
change from previous year (millions of 97 dollars)	299	286	260	255	314	360
percent change (%)	3.7	3.4	3.0	2.9	3.4	3.8

Housing and real construction contracts (thousands of units, except as noted)

Total housing starts	5.5	5.4	5.8	6.1	6.3	6.6
Single-family	3.8	3.6	3.9	4.1	4.2	4.4
Multifamily	1.6	1.8	2.0	2.0	2.1	2.2
Total housing stock	272.8	279.5	286.2	292.8	299.5	306.2
Single-family and multifamily	231.7	237.9	244.2	250.4	256.6	262.8
Mobile homes	41.1	41.5	42.0	42.5	43.0	43.5
Total construction contracts (index, 1986-88=100)	116.0	117.2	125.1	132.1	140.3	149.3
percent change (%)	-1.6	1.0	6.7	5.6	6.2	6.4
Nonbuilding (index, 1986-88=100)	161.3	168.4	176.8	185.2	193.6	201.8
percent change (%)	4.6	4.3	5.0	4.7	4.6	4.2
Nonresidential building (index, 1986-88=100)	156.6	161.0	167.8	176.8	187.8	199.8
percent change (%)	0.9	2.8	4.2	5.4	6.2	6.4
Residential building (index, 1986-88=100)	100.5	100.2	108.4	114.6	122.0	130.3
percent change (%)	-3.6	-0.3	8.1	5.8	6.4	6.8

July 1 demographics (thousands, except as noted)

Permanent residents	487.4	497.5	507.9	518.3	528.6	539.0
change from previous year	10.0	10.1	10.4	10.4	10.4	10.4
percent change (%)	2.1	2.1	2.1	2.0	2.0	2.0
Households	211.1	215.4	220.7	226.2	231.0	237.0
change from previous year	5.1	4.3	5.3	5.5	4.8	6.0
percent change (%)	2.5	2.0	2.5	2.5	2.1	2.6

See data appendix for earlier years and additional detail.

Long-term forecast for Lee County (continued)

	2010	2011	2012	2013	2014	2015
Labor market (thousands, except as noted)						
Nonagricultural wage and salary jobs	217.0	220.6	222.8	225.4	228.7	231.5
change from previous year	4.4	3.6	2.2	2.6	3.3	2.9
percent change (%)	2.1	1.6	1.0	1.2	1.5	1.3
Unemployment rate (%)	2.7	2.5	2.8	2.9	2.8	2.9

Personal income

Personal income (millions of dollars)	21,808	23,302	24,854	26,441	28,176	30,035
change from previous year (millions of dollars)	1,292	1,494	1,552	1,587	1,735	1,859
percent change (%)	6.3	6.9	6.7	6.4	6.6	6.6
Real personal income (millions of 97 dollars)	16,703	17,442	18,157	18,843	19,557	20,285
change from previous year (millions of 97 dollars)	652	739	715	686	714	727
percent change (%)	4.1	4.4	4.1	3.8	3.8	3.7
Real per capita income (97 dollars)	30,402	31,151	31,831	32,437	33,068	33,695
change from previous year (97 dollars)	622	749	680	606	631	627
percent change (%)	2.1	2.5	2.2	1.9	1.9	1.9

Sales

Taxable sales (millions of dollars)	11,811	12,521	13,175	13,889	14,711	15,571
change from previous year (millions of dollars)	667	710	654	713	822	861
percent change (%)	6.0	6.0	5.2	5.4	5.9	5.9
Real taxable sales (millions of 97 dollars)	10,202	10,638	11,007	11,393	11,827	12,258
change from previous year (millions of 97 dollars)	432	436	369	386	434	431
percent change (%)	4.4	4.3	3.5	3.5	3.8	3.6

Housing and real construction contracts (thousands of units, except as noted)

Total housing starts	7.1	7.5	7.5	7.3	7.4	7.5
Single-family	4.6	4.9	4.8	4.6	4.6	4.6
Multifamily	2.4	2.6	2.6	2.7	2.8	2.9
Total housing stock	312.9	321.1	329.2	337.4	345.5	353.7
Single-family and multifamily	269.0	276.5	284.1	291.6	299.1	306.7
Mobile homes	43.9	44.6	45.2	45.8	46.4	47.0
Total construction contracts (index, 1986-88=100)	162.2	175.8	182.0	185.7	192.8	200.4
percent change (%)	8.7	8.4	3.5	2.0	3.8	3.9
Nonbuilding (index, 1986-88=100)	211.8	222.3	230.2	235.0	241.7	248.8
percent change (%)	5.0	5.0	3.6	2.1	2.9	2.9
Nonresidential building (index, 1986-88=100)	214.4	230.8	246.9	258.5	270.6	283.1
percent change (%)	7.3	7.7	7.0	4.7	4.7	4.6
Residential building (index, 1986-88=100)	143.0	156.2	159.6	161.0	166.8	173.1
percent change (%)	9.8	9.2	2.2	0.9	3.6	3.7

July 1 demographics (thousands, except as noted)

Permanent residents	549.4	559.9	570.4	580.9	591.4	602.0
change from previous year	10.4	10.5	10.5	10.5	10.5	10.6
percent change (%)	1.9	1.9	1.9	1.8	1.8	1.8
Households	243.2	249.6	256.3	262.2	269.1	276.4
change from previous year	6.2	6.5	6.7	5.8	7.0	7.2
percent change (%)	2.6	2.7	2.7	2.3	2.7	2.7

See data appendix for earlier years and additional detail.

Long-term forecast for Leon County

	1998	1999	2000	2001	2002	2003
Labor market (thousands, except as noted)						
Nonagricultural wage and salary jobs	138.9	142.7	146.3	147.5	150.0	153.2
change from previous year	3.5	3.8	3.6	1.2	2.5	3.2
percent change (%)	2.6	2.7	2.5	0.8	1.7	2.1
Unemployment rate (%)	2.8	2.5	2.4	2.9	2.9	3.0

Personal income

Personal income (millions of dollars)	5,779	6,046	6,377	6,649	6,925	7,302
change from previous year (millions of dollars)	442	267	330	272	275	378
percent change (%)	8.3	4.6	5.5	4.3	4.1	5.5
Real personal income (millions of 97 dollars)	5,600	5,778	5,958	6,080	6,251	6,468
change from previous year (millions of 97 dollars)	364	178	180	123	171	217
percent change (%)	7.0	3.2	3.1	2.1	2.8	3.5
Real per capita income (97 dollars)	24,098	24,410	24,757	24,805	25,125	25,617
change from previous year (97 dollars)	1,118	312	347	48	320	492
percent change (%)	4.9	1.3	1.4	0.2	1.3	2.0

Sales

Taxable sales (millions of dollars)	2,733	2,945	3,057	3,085	3,148	3,307
change from previous year (millions of dollars)	111	212	112	29	63	159
percent change (%)	4.2	7.8	3.8	0.9	2.0	5.1
Real taxable sales (millions of 97 dollars)	2,728	2,916	2,962	2,960	3,045	3,151
change from previous year (millions of 97 dollars)	126	188	45	-1	85	106
percent change (%)	4.8	6.9	1.6	0.0	2.9	3.5

Housing and real construction contracts (thousands of units, except as noted)

Total housing starts	1.5	1.6	2.3	2.0	1.7	1.5
Single-family	0.9	1.1	1.4	1.3	1.1	1.0
Multifamily	0.6	0.5	0.9	0.8	0.6	0.5
Total housing stock	100.9	102.7	104.5	106.5	108.3	109.9
Single-family and multifamily	89.9	91.4	93.0	94.4	95.9	97.3
Mobile homes	11.0	11.3	11.5	12.0	12.4	12.6
Total construction contracts (index, 1986-88=100)	105.6	98.7	101.4	148.8	113.1	101.9
percent change (%)	4.1	-6.6	2.7	46.8	-24.0	-9.9
Nonbuilding (index, 1986-88=100)	385.8	217.4	234.5	343.3	257.6	254.1
percent change (%)	14.8	-43.7	7.9	46.4	-24.9	-1.4
Nonresidential building (index, 1986-88=100)	107.3	76.6	76.7	140.0	105.7	99.3
percent change (%)	23.7	-28.6	0.1	82.6	-24.4	-6.1
Residential building (index, 1986-88=100)	74.6	105.6	109.1	136.1	104.4	88.1
percent change (%)	-16.7	41.5	3.3	24.7	-23.3	-15.6

July 1 demographics (thousands, except as noted)

Permanent residents	232.4	236.7	240.6	245.1	248.8	252.5
change from previous year	4.6	4.3	4.0	4.5	3.7	3.7
percent change (%)	2.0	1.9	1.7	1.9	1.5	1.5
Households	93.0	95.1	97.0	99.2	100.7	102.1
change from previous year	2.1	2.1	1.9	2.2	1.6	1.3
percent change (%)	2.3	2.3	2.0	2.2	1.6	1.3

See data appendix for earlier years and additional detail.

Long-term forecast for Leon County (continued)

	2004	2005	2006	2007	2008	2009
Labor market (thousands, except as noted)						
Nonagricultural wage and salary jobs	156.7	160.4	163.9	167.4	170.6	173.2
change from previous year	3.6	3.6	3.6	3.5	3.2	2.6
percent change (%)	2.3	2.3	2.2	2.1	1.9	1.5
Unemployment rate (%)	3.0	3.0	3.0	3.0	3.0	3.0

Personal income

Personal income (millions of dollars)	7,696	8,083	8,509	8,959	9,451	9,966
change from previous year (millions of dollars)	394	387	426	449	492	515
percent change (%)	5.4	5.0	5.3	5.3	5.5	5.5
Real personal income (millions of 97 dollars)	6,675	6,865	7,082	7,304	7,549	7,798
change from previous year (millions of 97 dollars)	208	190	217	222	245	249
percent change (%)	3.2	2.9	3.2	3.1	3.4	3.3
Real per capita income (97 dollars)	26,059	26,418	26,850	27,291	27,803	28,314
change from previous year (97 dollars)	442	359	432	441	512	511
percent change (%)	1.7	1.4	1.6	1.6	1.9	1.8

Sales

Taxable sales (millions of dollars)	3,503	3,674	3,846	4,024	4,215	4,426
change from previous year (millions of dollars)	196	171	172	177	192	211
percent change (%)	5.9	4.9	4.7	4.6	4.8	5.0
Real taxable sales (millions of 97 dollars)	3,289	3,401	3,513	3,626	3,747	3,880
change from previous year (millions of 97 dollars)	138	111	112	113	121	133
percent change (%)	4.4	3.4	3.3	3.2	3.3	3.6

Housing and real construction contracts (thousands of units, except as noted)

Total housing starts	1.6	1.7	1.8	1.7	1.6	1.9
Single-family	1.0	1.1	1.2	1.1	1.1	1.2
Multifamily	0.5	0.6	0.6	0.6	0.6	0.7
Total housing stock	111.5	113.1	115.1	117.0	119.0	120.9
Single-family and multifamily	98.8	100.2	102.1	104.0	105.8	107.7
Mobile homes	12.7	12.8	13.0	13.1	13.2	13.3
Total construction contracts (index, 1986-88=100)	103.6	111.6	116.7	117.3	118.2	131.5
percent change (%)	1.7	7.7	4.6	0.5	0.8	11.3
Nonbuilding (index, 1986-88=100)	259.7	270.3	277.5	284.6	291.6	305.7
percent change (%)	2.2	4.1	2.7	2.5	2.5	4.8
Nonresidential building (index, 1986-88=100)	101.1	105.4	109.7	114.4	119.9	128.0
percent change (%)	1.8	4.3	4.0	4.3	4.7	6.8
Residential building (index, 1986-88=100)	89.4	100.3	105.9	102.1	98.5	116.2
percent change (%)	1.5	12.2	5.6	-3.6	-3.6	18.0

July 1 demographics (thousands, except as noted)

Permanent residents	256.2	259.9	263.8	267.6	271.5	275.4
change from previous year	3.7	3.7	3.9	3.9	3.9	3.9
percent change (%)	1.5	1.5	1.5	1.5	1.4	1.4
Households	103.8	105.0	106.7	108.5	110.0	112.0
change from previous year	1.7	1.2	1.7	1.8	1.5	2.0
percent change (%)	1.7	1.2	1.6	1.7	1.4	1.8

See data appendix for earlier years and additional detail.

Long-term forecast for Leon County (continued)

	2010	2011	2012	2013	2014	2015
Labor market (thousands, except as noted)						
Nonagricultural wage and salary jobs	176.0	178.9	181.6	184.3	186.9	189.4
change from previous year	2.8	2.9	2.7	2.6	2.7	2.5
percent change (%)	1.6	1.6	1.5	1.4	1.4	1.3
Unemployment rate (%)	3.0	3.0	3.0	3.0	3.0	3.0
Personal income						
Personal income (millions of dollars)	10,529	11,180	11,882	12,603	13,383	14,222
change from previous year (millions of dollars)	563	651	702	721	779	839
percent change (%)	5.6	6.2	6.3	6.1	6.2	6.3
Real personal income (millions of 97 dollars)	8,064	8,368	8,680	8,982	9,289	9,605
change from previous year (millions of 97 dollars)	267	304	312	302	307	316
percent change (%)	3.4	3.8	3.7	3.5	3.4	3.4
Real per capita income (97 dollars)	28,876	29,550	30,236	30,867	31,500	32,144
change from previous year (97 dollars)	562	674	686	631	633	644
percent change (%)	2.0	2.3	2.3	2.1	2.1	2.0
Sales						
Taxable sales (millions of dollars)	4,670	4,938	5,222	5,544	5,891	6,257
change from previous year (millions of dollars)	244	268	284	323	347	366
percent change (%)	5.5	5.7	5.7	6.2	6.3	6.2
Real taxable sales (millions of 97 dollars)	4,034	4,195	4,362	4,548	4,736	4,926
change from previous year (millions of 97 dollars)	153	162	167	186	188	190
percent change (%)	3.9	4.0	4.0	4.3	4.1	4.0
Housing and real construction contracts (thousands of units, except as noted)						
Total housing starts	2.1	2.3	2.3	2.2	2.1	2.2
Single-family	1.3	1.5	1.5	1.4	1.3	1.4
Multifamily	0.7	0.8	0.8	0.8	0.8	0.8
Total housing stock	122.9	125.2	127.6	129.9	132.2	134.5
Single-family and multifamily	109.6	111.8	114.0	116.3	118.5	120.8
Mobile homes	13.3	13.4	13.5	13.6	13.7	13.7
Total construction contracts (index, 1986-88=100)	142.5	157.3	166.1	168.1	171.7	179.2
percent change (%)	8.3	10.4	5.6	1.2	2.1	4.4
Nonbuilding (index, 1986-88=100)	318.6	336.0	353.2	361.4	371.1	384.3
percent change (%)	4.2	5.4	5.1	2.3	2.7	3.5
Nonresidential building (index, 1986-88=100)	136.6	147.2	158.7	166.2	173.2	181.1
percent change (%)	6.7	7.8	7.8	4.7	4.2	4.6
Residential building (index, 1986-88=100)	129.0	147.2	152.9	149.3	149.3	156.0
percent change (%)	11.0	14.1	3.9	-2.3	0.0	4.5
July 1 demographics (thousands, except as noted)						
Permanent residents	279.3	283.2	287.1	291.0	294.9	298.8
change from previous year	3.9	3.9	3.9	3.9	3.9	3.9
percent change (%)	1.4	1.4	1.4	1.4	1.3	1.3
Households	114.1	116.3	118.5	120.4	122.7	125.1
change from previous year	2.1	2.2	2.3	1.8	2.3	2.4
percent change (%)	1.9	1.9	1.9	1.5	1.9	2.0

See data appendix for earlier years and additional detail.

Long-term forecast for Levy County

	1998	1999	2000	2001	2002	2003
Labor market (thousands, except as noted)						
Nonagricultural wage and salary jobs	6.9	7.1	7.4	7.5	7.6	7.7
change from previous year	0.0	0.2	0.3	0.1	0.0	0.2
percent change (%)	-0.1	2.3	4.6	1.8	0.5	2.4
Unemployment rate (%)	4.1	3.2	3.5	5.0	5.9	5.4

Personal income

Personal income (millions of dollars)	570	593	621	654	682	726
change from previous year (millions of dollars)	37	23	28	33	28	44
percent change (%)	7.0	4.1	4.7	5.3	4.3	6.5
Real personal income (millions of 97 dollars)	553	567	580	598	616	643
change from previous year (millions of 97 dollars)	30	15	13	18	18	28
percent change (%)	5.7	2.6	2.4	3.1	2.9	4.5
Real per capita income (97 dollars)	16,831	16,800	16,766	16,945	17,140	17,553
change from previous year (97 dollars)	349	-31	-34	179	195	413
percent change (%)	2.1	-0.2	-0.2	1.1	1.2	2.4

Sales

Taxable sales (millions of dollars)	219	240	249	249	257	273
change from previous year (millions of dollars)	18	22	9	-0	8	16
percent change (%)	8.9	9.9	3.7	-0.1	3.3	6.1
Real taxable sales (millions of 97 dollars)	218	238	241	239	249	260
change from previous year (millions of 97 dollars)	19	20	3	-3	10	11
percent change (%)	9.5	9.0	1.5	-1.1	4.1	4.6

Housing and real construction contracts (thousands of units, except as noted)

Total housing starts	0.1	0.1	0.1	0.2	0.2	0.1
Single-family	0.1	0.1	0.1	0.1	0.2	0.1
Multifamily	0.0	0.0	0.0	0.0	0.0	0.0
Total housing stock	16.1	16.3	16.7	17.1	17.5	17.8
Single-family and multifamily	7.8	7.9	8.0	8.0	8.0	8.1
Mobile homes	8.3	8.5	8.7	9.2	9.5	9.8
Total construction contracts (index, 1986-88=100)	90.4	60.0	159.8	70.1	146.2	93.9
percent change (%)	53.5	-33.7	166.4	-56.1	108.7	-35.8
Nonbuilding (index, 1986-88=100)	126.7	144.2	940.8	70.0	471.7	166.1
percent change (%)	118.0	13.8	552.5	-92.6	573.6	-64.8
Nonresidential building (index, 1986-88=100)	116.8	24.3	48.1	1.4	69.0	78.2
percent change (%)	638.9	-79.2	97.7	-97.0	4,748.7	13.4
Residential building (index, 1986-88=100)	68.7	65.3	83.7	109.5	132.2	89.9
percent change (%)	-18.0	-4.9	28.1	30.8	20.7	-32.0

July 1 demographics (thousands, except as noted)

Permanent residents	32.8	33.8	34.6	35.3	35.9	36.7
change from previous year	1.1	0.9	0.9	0.7	0.6	0.7
percent change (%)	3.5	2.8	2.6	2.0	1.8	2.0
Households	13.2	13.5	13.9	14.3	14.6	14.9
change from previous year	0.5	0.4	0.4	0.3	0.4	0.3
percent change (%)	3.9	2.9	2.9	2.3	2.5	2.2

See data appendix for earlier years and additional detail.

Long-term forecast for Levy County (continued)

	2004	2005	2006	2007	2008	2009
Labor market (thousands, except as noted)						
Nonagricultural wage and salary jobs	8.0	8.2	8.3	8.5	8.6	8.8
change from previous year	0.2	0.2	0.2	0.1	0.2	0.2
percent change (%)	3.2	2.4	1.8	1.8	1.9	1.9
Unemployment rate (%)	4.7	4.6	4.6	4.6	4.5	4.3
Personal income						
Personal income (millions of dollars)	780	828	876	928	985	1,047
change from previous year (millions of dollars)	53	48	49	51	57	62
percent change (%)	7.3	6.2	5.9	5.9	6.1	6.3
Real personal income (millions of 97 dollars)	676	703	729	756	786	819
change from previous year (millions of 97 dollars)	33	27	26	27	30	33
percent change (%)	5.1	4.0	3.8	3.7	4.0	4.2
Real per capita income (97 dollars)	18,065	18,415	18,735	19,054	19,440	19,879
change from previous year (97 dollars)	512	350	320	319	386	439
percent change (%)	2.9	1.9	1.7	1.7	2.0	2.3
Sales						
Taxable sales (millions of dollars)	292	307	320	334	351	370
change from previous year (millions of dollars)	19	14	13	14	17	19
percent change (%)	7.1	4.9	4.4	4.4	5.0	5.4
Real taxable sales (millions of 97 dollars)	274	284	292	301	312	324
change from previous year (millions of 97 dollars)	14	9	9	9	11	12
percent change (%)	5.5	3.4	3.0	3.0	3.6	4.0
Housing and real construction contracts (thousands of units, except as noted)						
Total housing starts	0.1	0.1	0.1	0.1	0.1	0.1
Single-family	0.1	0.1	0.1	0.1	0.1	0.1
Multifamily	0.0	0.0	0.0	0.0	0.0	0.0
Total housing stock	18.2	18.5	18.9	19.4	19.8	20.3
Single-family and multifamily	8.1	8.1	8.3	8.4	8.6	8.7
Mobile homes	10.1	10.4	10.7	11.0	11.2	11.6
Total construction contracts (index, 1986-88=100)	88.1	87.4	88.7	90.3	92.3	94.0
percent change (%)	-6.1	-0.8	1.5	1.9	2.2	1.8
Nonbuilding (index, 1986-88=100)	180.5	197.3	211.3	222.4	231.1	237.8
percent change (%)	8.7	9.3	7.1	5.3	3.9	2.9
Nonresidential building (index, 1986-88=100)	81.3	83.8	86.5	89.5	93.0	96.9
percent change (%)	3.9	3.1	3.3	3.4	3.9	4.1
Residential building (index, 1986-88=100)	75.5	69.7	67.9	67.1	67.1	66.6
percent change (%)	-16.1	-7.6	-2.6	-1.2	-0.1	-0.7
July 1 demographics (thousands, except as noted)						
Permanent residents	37.4	38.2	38.9	39.7	40.5	41.2
change from previous year	0.8	0.7	0.8	0.8	0.8	0.8
percent change (%)	2.1	2.0	2.0	2.0	1.9	1.9
Households	15.3	15.6	16.0	16.4	16.7	17.1
change from previous year	0.4	0.3	0.4	0.4	0.3	0.4
percent change (%)	2.6	2.1	2.4	2.4	2.0	2.4

See data appendix for earlier years and additional detail.

Long-term forecast for Levy County (continued)

	2010	2011	2012	2013	2014	2015
Labor market (thousands, except as noted)						
Nonagricultural wage and salary jobs	9.0	9.1	9.2	9.3	9.5	9.6
change from previous year	0.2	0.1	0.1	0.1	0.1	0.1
percent change (%)	2.1	1.6	1.0	1.2	1.5	1.4
Unemployment rate (%)	4.0	3.8	4.0	4.2	4.1	4.2

Personal income

Personal income (millions of dollars)	1,116	1,192	1,270	1,352	1,442	1,539
change from previous year (millions of dollars)	68	76	78	82	90	97
percent change (%)	6.5	6.9	6.5	6.5	6.7	6.7
Real personal income (millions of 97 dollars)	854	892	928	963	1,001	1,040
change from previous year (millions of 97 dollars)	35	38	35	36	38	39
percent change (%)	4.3	4.4	4.0	3.9	3.9	3.9
Real per capita income (97 dollars)	20,356	20,887	21,370	21,846	22,348	22,867
change from previous year (97 dollars)	477	531	483	476	502	519
percent change (%)	2.4	2.6	2.3	2.2	2.3	2.3

Sales

Taxable sales (millions of dollars)	392	416	441	466	494	524
change from previous year (millions of dollars)	22	24	25	25	28	30
percent change (%)	6.0	6.0	6.0	5.8	6.0	6.1
Real taxable sales (millions of 97 dollars)	339	353	368	383	397	413
change from previous year (millions of 97 dollars)	14	15	15	14	15	15
percent change (%)	4.5	4.3	4.3	3.9	3.9	3.9

Housing and real construction contracts (thousands of units, except as noted)

Total housing starts	0.1	0.1	0.1	0.1	0.1	0.1
Single-family	0.1	0.1	0.1	0.1	0.1	0.1
Multifamily	0.0	0.0	0.0	0.0	0.0	0.0
Total housing stock	20.7	21.2	21.7	22.1	22.5	23.0
Single-family and multifamily	8.8	9.0	9.1	9.3	9.4	9.6
Mobile homes	11.9	12.2	12.5	12.8	13.1	13.4
Total construction contracts (index, 1986-88=100)	96.0	97.8	99.9	102.0	104.1	106.1
percent change (%)	2.1	2.0	2.1	2.1	2.0	2.0
Nonbuilding (index, 1986-88=100)	243.3	247.6	253.9	261.7	269.3	277.3
percent change (%)	2.3	1.8	2.5	3.1	2.9	3.0
Nonresidential building (index, 1986-88=100)	100.9	105.1	109.1	112.9	116.6	120.1
percent change (%)	4.2	4.1	3.8	3.5	3.3	3.0
Residential building (index, 1986-88=100)	66.7	66.8	66.9	67.1	67.2	67.3
percent change (%)	0.2	0.2	0.2	0.2	0.2	0.2

July 1 demographics (thousands, except as noted)

Permanent residents	42.0	42.7	43.4	44.1	44.8	45.5
change from previous year	0.8	0.7	0.7	0.7	0.7	0.7
percent change (%)	1.9	1.8	1.6	1.6	1.6	1.5
Households	17.6	18.0	18.4	18.7	19.1	19.4
change from previous year	0.4	0.4	0.4	0.3	0.4	0.4
percent change (%)	2.5	2.3	2.1	1.7	2.1	2.1

See data appendix for earlier years and additional detail.

Long-term forecast for Liberty County

	1998	1999	2000	2001	2002	2003
Labor market (thousands, except as noted)						
Nonagricultural wage and salary jobs	1.6	1.6	1.6	1.6	1.7	1.7
change from previous year	-0.1	0.0	0.0	0.0	0.0	0.0
percent change (%)	-5.4	0.6	-0.7	1.5	1.6	2.2
Unemployment rate (%)	5.4	4.7	2.9	3.5	3.9	3.8

Personal income

Personal income (millions of dollars)	100	105	109	114	120	129
change from previous year (millions of dollars)	-1	5	4	5	7	8
percent change (%)	-1.1	5.2	3.5	4.5	6.0	7.0
Real personal income (millions of 97 dollars)	97	100	102	104	109	114
change from previous year (millions of 97 dollars)	-2	4	1	2	5	5
percent change (%)	-2.3	3.7	1.2	2.3	4.6	5.0
Real per capita income (97 dollars)	14,251	14,433	14,408	14,507	14,949	15,468
change from previous year (97 dollars)	-304	182	-25	99	442	519
percent change (%)	-2.1	1.3	-0.2	0.7	3.0	3.5

Sales

Taxable sales (millions of dollars)	12	11	12	15	15	16
change from previous year (millions of dollars)	-0	-1	1	3	0	1
percent change (%)	-3.4	-6.1	9.9	20.7	3.3	5.8
Real taxable sales (millions of 97 dollars)	12	11	12	14	15	15
change from previous year (millions of 97 dollars)	-0	-1	1	2	1	1
percent change (%)	-2.9	-6.9	7.5	19.6	4.1	4.2

Housing and real construction contracts (thousands of units, except as noted)

Total housing starts	0.0	0.0	0.0	0.0	0.0	0.0
Single-family	0.0	0.0	0.0	0.0	0.0	0.0
Multifamily	0.0	0.0	0.0	0.0	0.0	0.0
Total housing stock	3.0	3.1	3.2	3.3	3.3	3.3
Single-family and multifamily	1.5	1.6	1.6	1.6	1.6	1.6
Mobile homes	1.5	1.5	1.6	1.7	1.7	1.7
Total construction contracts (index, 1986-88=100)	16.5	155.2	82.7	26.1	59.6	68.0
percent change (%)	7.0	839.4	-46.7	-68.5	128.7	14.1
Nonbuilding (index, 1986-88=100)	62.0	249.0	436.2	75.4	163.3	195.7
percent change (%)	146.2	301.8	75.2	-82.7	116.5	19.9
Nonresidential building (index, 1986-88=100)	0.0	194.3	5.5	0.0	42.0	37.8
percent change (%)	NA	NA	-97.2	-100.0	NA	-10.1
Residential building (index, 1986-88=100)	21.4	25.6	22.6	46.9	32.3	50.9
percent change (%)	-45.4	19.7	-11.7	107.3	-31.0	57.4

July 1 demographics (thousands, except as noted)

Permanent residents	6.8	7.0	7.0	7.2	7.3	7.4
change from previous year	0.0	0.2	0.1	0.1	0.1	0.1
percent change (%)	-0.2	2.4	1.3	1.6	1.5	1.5
Households	2.1	2.2	2.2	2.3	2.3	2.3
change from previous year	0.1	0.0	0.1	0.0	0.0	0.0
percent change (%)	3.8	1.9	2.7	1.0	1.7	1.2

See data appendix for earlier years and additional detail.

Long-term forecast for Liberty County (continued)

	2004	2005	2006	2007	2008	2009
Labor market (thousands, except as noted)						
Nonagricultural wage and salary jobs	1.7	1.8	1.8	1.8	1.9	1.9
change from previous year	0.0	0.0	0.0	0.0	0.0	0.0
percent change (%)	2.6	2.3	1.7	1.5	1.7	1.7
Unemployment rate (%)	3.5	3.4	3.5	3.5	3.4	3.3
Personal income						
Personal income (millions of dollars)	138	146	155	163	172	183
change from previous year (millions of dollars)	9	8	8	9	9	10
percent change (%)	6.9	6.1	5.7	5.6	5.8	5.8
Real personal income (millions of 97 dollars)	119	124	129	133	138	143
change from previous year (millions of 97 dollars)	5	5	4	4	5	5
percent change (%)	4.7	3.9	3.6	3.4	3.6	3.7
Real per capita income (97 dollars)	15,958	16,354	16,756	17,138	17,562	18,011
change from previous year (97 dollars)	490	396	402	382	424	449
percent change (%)	3.2	2.5	2.5	2.3	2.5	2.6
Sales						
Taxable sales (millions of dollars)	17	18	19	20	22	23
change from previous year (millions of dollars)	1	1	1	1	1	1
percent change (%)	5.8	5.8	5.7	5.8	5.9	5.9
Real taxable sales (millions of 97 dollars)	16	17	18	18	19	20
change from previous year (millions of 97 dollars)	1	1	1	1	1	1
percent change (%)	4.3	4.3	4.3	4.4	4.4	4.5
Housing and real construction contracts (thousands of units, except as noted)						
Total housing starts	0.0	0.0	0.0	0.0	0.0	0.0
Single-family	0.0	0.0	0.0	0.0	0.0	0.0
Multifamily	0.0	0.0	0.0	0.0	0.0	0.0
Total housing stock	3.4	3.4	3.4	3.5	3.5	3.6
Single-family and multifamily	1.6	1.6	1.7	1.7	1.7	1.7
Mobile homes	1.7	1.7	1.8	1.8	1.9	1.9
Total construction contracts (index, 1986-88=100)	73.5	75.0	76.7	78.8	80.1	81.5
percent change (%)	8.1	2.0	2.3	2.7	1.7	1.7
Nonbuilding (index, 1986-88=100)	219.5	222.3	225.4	228.6	231.7	234.8
percent change (%)	12.2	1.3	1.4	1.4	1.4	1.3
Nonresidential building (index, 1986-88=100)	39.2	40.0	41.1	42.2	43.6	45.2
percent change (%)	3.7	2.1	2.7	2.8	3.3	3.6
Residential building (index, 1986-88=100)	53.4	55.3	57.6	60.7	60.7	60.7
percent change (%)	5.0	3.6	4.0	5.5	0.0	0.0
July 1 demographics (thousands, except as noted)						
Permanent residents	7.5	7.6	7.7	7.8	7.8	7.9
change from previous year	0.1	0.1	0.1	0.1	0.1	0.1
percent change (%)	1.5	1.4	1.1	1.1	1.1	1.1
Households	2.4	2.4	2.4	2.5	2.5	2.5
change from previous year	0.0	0.0	0.0	0.0	0.0	0.0
percent change (%)	1.5	1.0	1.6	1.6	1.2	1.6

See data appendix for earlier years and additional detail.

Long-term forecast for Liberty County (continued)

	2010	2011	2012	2013	2014	2015
Labor market (thousands, except as noted)						
Nonagricultural wage and salary jobs	1.9	2.0	2.0	2.0	2.1	2.1
change from previous year	0.0	0.0	0.0	0.0	0.0	0.0
percent change (%)	1.9	1.5	1.3	1.3	1.7	1.6
Unemployment rate (%)	3.1	3.0	3.1	3.2	3.2	3.2
Personal income						
Personal income (millions of dollars)	194	206	218	232	247	262
change from previous year (millions of dollars)	11	12	13	13	15	16
percent change (%)	6.1	6.3	6.1	6.0	6.4	6.4
Real personal income (millions of 97 dollars)	148	154	160	165	171	177
change from previous year (millions of 97 dollars)	5	6	6	5	6	6
percent change (%)	3.8	3.9	3.6	3.4	3.6	3.6
Real per capita income (97 dollars)	18,500	19,019	19,497	19,958	20,474	20,989
change from previous year (97 dollars)	489	519	478	461	516	515
percent change (%)	2.7	2.8	2.5	2.4	2.6	2.5
Sales						
Taxable sales (millions of dollars)	24	26	27	29	31	33
change from previous year (millions of dollars)	1	2	2	2	2	2
percent change (%)	6.1	6.3	6.3	6.5	6.7	6.9
Real taxable sales (millions of 97 dollars)	21	22	23	24	25	26
change from previous year (millions of 97 dollars)	1	1	1	1	1	1
percent change (%)	4.5	4.5	4.6	4.6	4.6	4.6
Housing and real construction contracts (thousands of units, except as noted)						
Total housing starts	0.0	0.0	0.0	0.0	0.0	0.0
Single-family	0.0	0.0	0.0	0.0	0.0	0.0
Multifamily	0.0	0.0	0.0	0.0	0.0	0.0
Total housing stock	3.6	3.7	3.8	3.8	3.9	4.0
Single-family and multifamily	1.7	1.7	1.7	1.7	1.8	1.8
Mobile homes	1.9	2.0	2.0	2.1	2.2	2.2
Total construction contracts (index, 1986-88=100)	82.9	84.3	85.8	87.2	88.5	89.9
percent change (%)	1.7	1.8	1.7	1.6	1.6	1.5
Nonbuilding (index, 1986-88=100)	237.9	241.0	244.1	247.3	250.4	253.5
percent change (%)	1.3	1.3	1.3	1.3	1.3	1.3
Nonresidential building (index, 1986-88=100)	46.8	48.5	50.2	51.8	53.4	54.8
percent change (%)	3.6	3.6	3.5	3.2	3.0	2.7
Residential building (index, 1986-88=100)	60.7	60.7	60.7	60.7	60.7	60.7
percent change (%)	0.0	0.0	0.0	0.0	0.0	0.0
July 1 demographics (thousands, except as noted)						
Permanent residents	8.0	8.1	8.2	8.3	8.4	8.4
change from previous year	0.1	0.1	0.1	0.1	0.1	0.1
percent change (%)	1.1	1.1	1.1	1.0	1.0	1.0
Households	2.6	2.6	2.7	2.7	2.7	2.8
change from previous year	0.0	0.0	0.0	0.0	0.0	0.0
percent change (%)	1.7	1.9	1.7	1.4	1.7	1.8

See data appendix for earlier years and additional detail.

Long-term forecast for Madison County

	1998	1999	2000	2001	2002	2003
Labor market (thousands, except as noted)						
Nonagricultural wage and salary jobs	5.3	5.6	5.7	5.4	5.5	5.6
change from previous year	0.1	0.3	0.1	-0.3	0.1	0.1
percent change (%)	1.5	6.1	1.5	-4.5	1.4	2.5
Unemployment rate (%)	4.7	3.6	3.6	4.2	4.7	4.7

Personal income

Personal income (millions of dollars)	287	300	316	319	332	350
change from previous year (millions of dollars)	12	12	16	3	13	18
percent change (%)	4.4	4.2	5.4	1.0	4.1	5.4
Real personal income (millions of 97 dollars)	279	286	295	292	300	310
change from previous year (millions of 97 dollars)	9	8	9	-3	8	10
percent change (%)	3.2	2.7	3.1	-1.1	2.7	3.4
Real per capita income (97 dollars)	15,162	15,393	15,717	15,434	15,740	16,164
change from previous year (97 dollars)	316	231	324	-283	306	424
percent change (%)	2.1	1.5	2.1	-1.8	2.0	2.7

Sales

Taxable sales (millions of dollars)	64	68	73	70	71	74
change from previous year (millions of dollars)	2	4	5	-3	1	3
percent change (%)	4.0	5.9	7.3	-4.3	2.0	3.7
Real taxable sales (millions of 97 dollars)	64	67	70	67	69	70
change from previous year (millions of 97 dollars)	3	3	3	-4	2	1
percent change (%)	4.6	5.1	5.0	-5.2	2.8	2.1

Housing and real construction contracts (thousands of units, except as noted)

Total housing starts	0.0	0.1	0.0	0.1	0.0	0.1
Single-family	0.0	0.1	0.0	0.1	0.0	0.0
Multifamily	0.0	0.0	0.0	0.0	0.0	0.0
Total housing stock	7.6	7.8	7.9	8.0	8.1	8.2
Single-family and multifamily	4.7	4.7	4.8	4.8	4.8	4.8
Mobile homes	2.9	3.0	3.1	3.2	3.3	3.4
Total construction contracts (index, 1986-88=100)	160.4	279.1	79.4	87.5	86.7	91.6
percent change (%)	-4.3	74.0	-71.6	10.2	-0.9	5.7
Nonbuilding (index, 1986-88=100)	359.8	186.2	94.9	135.7	147.4	147.2
percent change (%)	3.2	-48.3	-49.0	43.0	8.6	-0.2
Nonresidential building (index, 1986-88=100)	10.7	397.8	52.5	14.8	19.3	23.8
percent change (%)	-62.9	3,632.4	-86.8	-71.8	30.4	23.4
Residential building (index, 1986-88=100)	153.1	152.4	119.2	182.6	142.5	159.0
percent change (%)	-9.3	-0.5	-21.8	53.3	-21.9	11.5

July 1 demographics (thousands, except as noted)

Permanent residents	18.4	18.6	18.8	18.9	19.0	19.2
change from previous year	0.2	0.2	0.2	0.1	0.1	0.1
percent change (%)	1.0	1.2	0.9	0.7	0.7	0.7
Households	6.4	6.5	6.6	6.7	6.8	6.8
change from previous year	0.1	0.1	0.1	0.0	0.1	0.0
percent change (%)	2.4	1.5	1.6	0.6	1.1	0.5

See data appendix for earlier years and additional detail.

Long-term forecast for Madison County (continued)

	2004	2005	2006	2007	2008	2009
Labor market (thousands, except as noted)						
Nonagricultural wage and salary jobs	5.8	5.9	6.0	6.1	6.2	6.3
change from previous year	0.1	0.1	0.1	0.1	0.1	0.1
percent change (%)	2.6	2.1	1.9	1.8	1.8	1.8
Unemployment rate (%)	4.5	4.5	4.5	4.5	4.5	4.4
Personal income						
Personal income (millions of dollars)	368	385	403	421	441	463
change from previous year (millions of dollars)	18	17	18	18	20	22
percent change (%)	5.2	4.6	4.6	4.6	4.7	4.9
Real personal income (millions of 97 dollars)	319	327	335	343	352	362
change from previous year (millions of 97 dollars)	9	8	8	8	9	10
percent change (%)	3.0	2.4	2.5	2.4	2.6	2.8
Real per capita income (97 dollars)	16,531	16,813	17,107	17,403	17,729	18,096
change from previous year (97 dollars)	367	282	294	296	326	367
percent change (%)	2.3	1.7	1.7	1.7	1.9	2.1
Sales						
Taxable sales (millions of dollars)	76	78	81	83	85	88
change from previous year (millions of dollars)	2	2	2	2	2	3
percent change (%)	3.4	3.0	2.9	2.8	3.0	3.1
Real taxable sales (millions of 97 dollars)	71	73	74	75	76	77
change from previous year (millions of 97 dollars)	1	1	1	1	1	1
percent change (%)	1.9	1.5	1.5	1.5	1.6	1.7
Housing and real construction contracts (thousands of units, except as noted)						
Total housing starts	0.1	0.1	0.1	0.1	0.1	0.1
Single-family	0.0	0.1	0.1	0.1	0.1	0.1
Multifamily	0.0	0.0	0.0	0.0	0.0	0.0
Total housing stock	8.3	8.4	8.5	8.6	8.7	8.8
Single-family and multifamily	4.8	4.8	4.8	4.9	4.9	4.9
Mobile homes	3.5	3.5	3.6	3.7	3.8	3.9
Total construction contracts (index, 1986-88=100)	95.6	99.5	101.1	102.4	103.8	105.2
percent change (%)	4.3	4.1	1.6	1.3	1.3	1.4
Nonbuilding (index, 1986-88=100)	146.2	146.9	147.5	148.1	148.5	148.9
percent change (%)	-0.7	0.5	0.4	0.4	0.3	0.3
Nonresidential building (index, 1986-88=100)	28.5	33.5	35.3	36.8	38.5	40.6
percent change (%)	19.8	17.3	5.5	4.2	4.7	5.3
Residential building (index, 1986-88=100)	170.9	178.6	181.6	183.9	186.1	188.0
percent change (%)	7.5	4.5	1.7	1.3	1.2	1.0
July 1 demographics (thousands, except as noted)						
Permanent residents	19.3	19.4	19.6	19.7	19.9	20.0
change from previous year	0.1	0.1	0.1	0.1	0.1	0.1
percent change (%)	0.7	0.7	0.7	0.7	0.7	0.7
Households	6.8	6.9	6.9	7.0	7.0	7.1
change from previous year	0.1	0.0	0.1	0.1	0.0	0.1
percent change (%)	0.9	0.4	0.8	0.9	0.5	0.9

See data appendix for earlier years and additional detail.

Long-term forecast for Madison County (continued)

	2010	2011	2012	2013	2014	2015
Labor market (thousands, except as noted)						
Nonagricultural wage and salary jobs	6.5	6.5	6.6	6.7	6.8	6.9
change from previous year	0.1	0.1	0.1	0.1	0.1	0.1
percent change (%)	1.8	1.4	1.1	1.3	1.4	1.3
Unemployment rate (%)	4.3	4.2	4.3	4.3	4.3	4.3
Personal income						
Personal income (millions of dollars)	486	512	539	568	599	633
change from previous year (millions of dollars)	24	26	27	28	31	34
percent change (%)	5.1	5.4	5.2	5.3	5.5	5.7
Real personal income (millions of 97 dollars)	372	384	394	404	416	427
change from previous year (millions of 97 dollars)	10	11	10	11	11	12
percent change (%)	2.9	3.0	2.7	2.7	2.8	2.8
Real per capita income (97 dollars)	18,491	18,916	19,290	19,678	20,086	20,511
change from previous year (97 dollars)	395	425	374	388	408	425
percent change (%)	2.2	2.3	2.0	2.0	2.1	2.1
Sales						
Taxable sales (millions of dollars)	91	94	97	101	104	108
change from previous year (millions of dollars)	3	3	3	3	4	4
percent change (%)	3.3	3.5	3.3	3.5	3.7	3.9
Real taxable sales (millions of 97 dollars)	78	80	81	82	84	85
change from previous year (millions of 97 dollars)	1	1	1	1	1	1
percent change (%)	1.7	1.8	1.6	1.6	1.7	1.7
Housing and real construction contracts (thousands of units, except as noted)						
Total housing starts	0.1	0.1	0.1	0.1	0.1	0.1
Single-family	0.1	0.1	0.1	0.1	0.1	0.1
Multifamily	0.0	0.0	0.0	0.0	0.0	0.0
Total housing stock	8.9	9.0	9.1	9.2	9.3	9.4
Single-family and multifamily	4.9	4.9	4.9	4.9	4.9	5.0
Mobile homes	4.0	4.1	4.2	4.2	4.3	4.4
Total construction contracts (index, 1986-88=100)	106.9	108.3	108.7	109.1	109.9	111.1
percent change (%)	1.7	1.3	0.3	0.4	0.7	1.1
Nonbuilding (index, 1986-88=100)	149.4	149.8	151.1	153.2	155.5	158.2
percent change (%)	0.3	0.3	0.9	1.4	1.5	1.7
Nonresidential building (index, 1986-88=100)	42.5	43.8	45.1	46.2	47.4	48.4
percent change (%)	4.7	3.1	2.9	2.6	2.4	2.2
Residential building (index, 1986-88=100)	191.9	195.4	191.5	186.5	183.3	182.2
percent change (%)	2.1	1.8	-2.0	-2.6	-1.7	-0.6
July 1 demographics (thousands, except as noted)						
Permanent residents	20.1	20.3	20.4	20.6	20.7	20.8
change from previous year	0.1	0.1	0.1	0.1	0.1	0.1
percent change (%)	0.7	0.7	0.7	0.7	0.7	0.7
Households	7.2	7.2	7.3	7.3	7.4	7.5
change from previous year	0.1	0.1	0.1	0.0	0.1	0.1
percent change (%)	1.0	1.0	0.9	0.6	1.0	1.0

See data appendix for earlier years and additional detail.

Long-term forecast for Manatee County

	1998	1999	2000	2001	2002	2003
Labor market (thousands, except as noted)						
Nonagricultural wage and salary jobs	115.1	110.2	117.1	117.7	119.4	122.1
change from previous year	-0.7	-5.0	6.9	0.6	1.7	2.8
percent change (%)	-0.6	-4.3	6.3	0.5	1.4	2.3
Unemployment rate (%)	2.6	2.2	2.3	3.3	4.4	4.0
Personal income						
Personal income (millions of dollars)	7,465	7,815	8,257	8,572	8,959	9,583
change from previous year (millions of dollars)	644	350	441	315	387	624
percent change (%)	9.4	4.7	5.6	3.8	4.5	7.0
Real personal income (millions of 97 dollars)	7,233	7,468	7,714	7,838	8,087	8,487
change from previous year (millions of 97 dollars)	543	235	246	124	249	400
percent change (%)	8.1	3.2	3.3	1.6	3.2	4.9
Real per capita income (97 dollars)	28,646	28,828	29,034	28,818	29,080	29,871
change from previous year (97 dollars)	1,542	182	206	-216	262	791
percent change (%)	5.7	0.6	0.7	-0.7	0.9	2.7
Sales						
Taxable sales (millions of dollars)	2,653	2,836	3,050	3,280	3,340	3,528
change from previous year (millions of dollars)	169	184	213	230	61	188
percent change (%)	6.8	6.9	7.5	7.5	1.8	5.6
Real taxable sales (millions of 97 dollars)	2,648	2,809	2,955	3,147	3,231	3,362
change from previous year (millions of 97 dollars)	183	160	146	192	84	130
percent change (%)	7.4	6.1	5.2	6.5	2.7	4.0
Housing and real construction contracts (thousands of units, except as noted)						
Total housing starts	2.9	2.8	3.4	4.3	4.8	4.1
Single-family	2.4	2.6	2.9	3.1	4.0	3.6
Multifamily	0.5	0.2	0.5	1.1	0.8	0.5
Total housing stock	132.9	135.8	139.1	142.2	145.2	148.1
Single-family and multifamily	103.8	106.7	110.1	112.8	115.5	118.2
Mobile homes	29.1	29.1	29.0	29.4	29.7	30.0
Total construction contracts (index, 1986-88=100)	146.4	150.0	192.5	338.3	233.3	204.3
percent change (%)	9.9	2.5	28.3	75.8	-31.0	-12.4
Nonbuilding (index, 1986-88=100)	82.3	54.8	112.0	878.5	115.0	114.2
percent change (%)	-4.7	-33.5	104.6	684.1	-86.9	-0.8
Nonresidential building (index, 1986-88=100)	109.7	98.8	136.9	96.9	118.4	120.6
percent change (%)	-11.6	-10.0	38.6	-29.2	22.1	1.9
Residential building (index, 1986-88=100)	198.1	224.2	265.1	348.0	367.2	303.2
percent change (%)	26.5	13.2	18.2	31.3	5.5	-17.4
July 1 demographics (thousands, except as noted)						
Permanent residents	252.5	259.0	265.7	272.0	278.1	284.1
change from previous year	5.7	6.5	6.7	6.3	6.1	6.0
percent change (%)	2.3	2.6	2.6	2.4	2.2	2.2
Households	107.7	110.4	113.2	115.9	119.5	122.2
change from previous year	2.3	2.7	2.7	2.7	3.6	2.7
percent change (%)	2.2	2.5	2.5	2.4	3.1	2.2

See data appendix for earlier years and additional detail.

Long-term forecast for Manatee County (continued)

	2004	2005	2006	2007	2008	2009
Labor market (thousands, except as noted)						
Nonagricultural wage and salary jobs	125.8	129.2	132.1	134.9	137.6	140.4
change from previous year	3.6	3.4	3.0	2.8	2.7	2.8
percent change (%)	3.0	2.7	2.3	2.1	2.0	2.1
Unemployment rate (%)	3.4	3.4	3.5	3.6	3.5	3.3
Personal income						
Personal income (millions of dollars)	10,348	11,035	11,729	12,428	13,194	14,032
change from previous year (millions of dollars)	765	687	695	699	766	838
percent change (%)	8.0	6.6	6.3	6.0	6.2	6.4
Real personal income (millions of 97 dollars)	8,975	9,372	9,761	10,132	10,538	10,979
change from previous year (millions of 97 dollars)	488	397	390	371	406	440
percent change (%)	5.7	4.4	4.2	3.8	4.0	4.2
Real per capita income (97 dollars)	30,899	31,564	32,198	32,779	33,477	34,271
change from previous year (97 dollars)	1,028	665	634	581	698	794
percent change (%)	3.4	2.2	2.0	1.8	2.1	2.4
Sales						
Taxable sales (millions of dollars)	3,806	4,032	4,244	4,446	4,668	4,930
change from previous year (millions of dollars)	278	226	212	202	222	263
percent change (%)	7.9	5.9	5.3	4.8	5.0	5.6
Real taxable sales (millions of 97 dollars)	3,574	3,732	3,876	4,006	4,149	4,322
change from previous year (millions of 97 dollars)	212	158	144	130	143	173
percent change (%)	6.3	4.4	3.9	3.4	3.6	4.2
Housing and real construction contracts (thousands of units, except as noted)						
Total housing starts	3.6	3.3	3.1	3.1	3.1	3.1
Single-family	3.2	2.9	2.8	2.7	2.7	2.7
Multifamily	0.4	0.4	0.4	0.4	0.4	0.4
Total housing stock	151.1	154.0	157.7	161.5	165.3	169.0
Single-family and multifamily	120.9	123.5	127.1	130.7	134.3	137.8
Mobile homes	30.2	30.4	30.6	30.8	31.0	31.2
Total construction contracts (index, 1986-88=100)	188.8	179.2	173.1	173.0	177.2	184.4
percent change (%)	-7.6	-5.1	-3.4	-0.1	2.5	4.0
Nonbuilding (index, 1986-88=100)	116.2	119.5	122.7	127.8	133.7	139.9
percent change (%)	1.8	2.8	2.7	4.2	4.6	4.6
Nonresidential building (index, 1986-88=100)	122.5	124.9	127.6	132.7	139.6	147.5
percent change (%)	1.6	1.9	2.1	4.0	5.2	5.7
Residential building (index, 1986-88=100)	267.4	243.7	227.4	221.1	222.7	229.5
percent change (%)	-11.8	-8.8	-6.7	-2.8	0.7	3.0
July 1 demographics (thousands, except as noted)						
Permanent residents	290.5	296.9	303.2	309.1	314.8	320.4
change from previous year	6.3	6.5	6.3	5.9	5.7	5.6
percent change (%)	2.2	2.2	2.1	2.0	1.8	1.8
Households	125.4	128.2	131.4	134.5	137.2	140.5
change from previous year	3.2	2.8	3.2	3.2	2.7	3.3
percent change (%)	2.7	2.2	2.5	2.4	2.0	2.4

See data appendix for earlier years and additional detail.

Long-term forecast for Manatee County (continued)

	2010	2011	2012	2013	2014	2015
Labor market (thousands, except as noted)						
Nonagricultural wage and salary jobs	143.5	146.5	148.7	151.4	154.4	157.2
change from previous year	3.1	3.0	2.2	2.7	3.0	2.8
percent change (%)	2.2	2.1	1.5	1.8	2.0	1.8
Unemployment rate (%)	3.0	2.8	3.1	3.2	3.2	3.2

Personal income

Personal income (millions of dollars)	14,943	16,002	17,097	18,227	19,452	20,760
change from previous year (millions of dollars)	910	1,060	1,095	1,129	1,225	1,308
percent change (%)	6.5	7.1	6.8	6.6	6.7	6.7
Real personal income (millions of 97 dollars)	11,445	11,978	12,491	12,990	13,502	14,020
change from previous year (millions of 97 dollars)	466	533	513	499	512	519
percent change (%)	4.2	4.7	4.3	4.0	3.9	3.8
Real per capita income (97 dollars)	35,122	36,159	37,151	38,124	39,137	40,171
change from previous year (97 dollars)	851	1,037	992	973	1,013	1,034
percent change (%)	2.5	3.0	2.7	2.6	2.7	2.6

Sales

Taxable sales (millions of dollars)	5,233	5,573	5,885	6,249	6,641	7,042
change from previous year (millions of dollars)	302	341	311	364	392	402
percent change (%)	6.1	6.5	5.6	6.2	6.3	6.0
Real taxable sales (millions of 97 dollars)	4,520	4,735	4,916	5,126	5,339	5,544
change from previous year (millions of 97 dollars)	198	215	181	210	213	205
percent change (%)	4.6	4.8	3.8	4.3	4.1	3.8

Housing and real construction contracts (thousands of units, except as noted)

Total housing starts	3.3	3.4	3.2	3.0	2.9	2.9
Single-family	2.8	2.9	2.7	2.5	2.4	2.4
Multifamily	0.4	0.5	0.4	0.5	0.5	0.5
Total housing stock	172.7	176.2	179.6	182.9	186.3	189.7
Single-family and multifamily	141.4	144.7	147.9	151.2	154.5	157.7
Mobile homes	31.3	31.5	31.6	31.7	31.9	32.0
Total construction contracts (index, 1986-88=100)	196.3	208.7	210.3	211.3	215.8	222.2
percent change (%)	6.5	6.3	0.7	0.5	2.1	2.9
Nonbuilding (index, 1986-88=100)	147.1	154.8	160.8	165.5	171.1	177.3
percent change (%)	5.2	5.2	3.9	2.9	3.4	3.6
Nonresidential building (index, 1986-88=100)	157.0	168.0	179.5	188.3	197.2	206.4
percent change (%)	6.4	7.0	6.9	4.9	4.7	4.7
Residential building (index, 1986-88=100)	245.1	260.2	252.2	245.6	246.3	250.3
percent change (%)	6.8	6.2	-3.1	-2.6	0.3	1.7

July 1 demographics (thousands, except as noted)

Permanent residents	325.9	331.3	336.2	340.7	345.0	349.0
change from previous year	5.5	5.4	5.0	4.5	4.3	4.0
percent change (%)	1.7	1.7	1.5	1.3	1.3	1.2
Households	143.9	147.0	150.0	152.3	155.1	157.9
change from previous year	3.4	3.1	3.0	2.3	2.8	2.8
percent change (%)	2.4	2.2	2.1	1.5	1.9	1.8

See data appendix for earlier years and additional detail.

Long-term forecast for Marion County

	1998	1999	2000	2001	2002	2003
Labor market (thousands, except as noted)						
Nonagricultural wage and salary jobs	80.7	83.0	84.8	84.4	84.6	87.2
change from previous year	2.7	2.3	1.8	-0.4	0.2	2.6
percent change (%)	3.4	2.8	2.2	-0.5	0.3	3.0
Unemployment rate (%)	4.2	3.6	3.7	4.9	5.9	5.5

Personal income

Personal income (millions of dollars)	5,251	5,448	5,780	6,003	6,256	6,712
change from previous year (millions of dollars)	409	197	332	223	252	456
percent change (%)	8.5	3.7	6.1	3.9	4.2	7.3
Real personal income (millions of 97 dollars)	5,088	5,206	5,400	5,490	5,647	5,944
change from previous year (millions of 97 dollars)	339	118	194	90	157	297
percent change (%)	7.1	2.3	3.7	1.7	2.9	5.3
Real per capita income (97 dollars)	20,755	20,570	20,748	20,661	20,997	21,756
change from previous year (97 dollars)	856	-185	178	-87	336	759
percent change (%)	4.3	-0.9	0.9	-0.4	1.6	3.6

Sales

Taxable sales (millions of dollars)	2,635	2,846	2,963	3,046	3,108	3,330
change from previous year (millions of dollars)	265	212	116	83	63	222
percent change (%)	11.2	8.0	4.1	2.8	2.1	7.1
Real taxable sales (millions of 97 dollars)	2,630	2,819	2,871	2,922	3,007	3,173
change from previous year (millions of 97 dollars)	278	188	52	52	85	166
percent change (%)	11.8	7.2	1.8	1.8	2.9	5.5

Housing and real construction contracts (thousands of units, except as noted)

Total housing starts	2.8	2.6	2.5	3.0	4.4	2.9
Single-family	2.7	2.6	2.4	3.0	4.1	2.8
Multifamily	0.1	0.1	0.1	0.1	0.2	0.1
Total housing stock	118.2	121.1	123.2	125.3	128.5	131.6
Single-family and multifamily	82.8	85.4	88.1	90.7	93.4	96.0
Mobile homes	35.3	35.6	35.1	34.6	35.1	35.6
Total construction contracts (index, 1986-88=100)	130.6	174.9	214.1	188.8	229.3	159.8
percent change (%)	6.9	33.9	22.4	-11.8	21.4	-30.3
Nonbuilding (index, 1986-88=100)	101.0	297.7	92.7	211.2	253.9	224.1
percent change (%)	7.2	194.8	-68.9	127.8	20.2	-11.7
Nonresidential building (index, 1986-88=100)	82.5	130.7	170.9	126.7	138.3	124.3
percent change (%)	-3.0	58.4	30.7	-25.9	9.2	-10.2
Residential building (index, 1986-88=100)	156.6	181.0	248.5	215.1	268.8	168.7
percent change (%)	9.7	15.6	37.3	-13.4	24.9	-37.2

July 1 demographics (thousands, except as noted)

Permanent residents	245.1	253.1	260.3	265.7	269.0	273.2
change from previous year	6.5	7.9	7.2	5.4	3.2	4.3
percent change (%)	2.7	3.2	2.8	2.1	1.2	1.6
Households	100.6	104.1	107.3	109.8	112.1	114.0
change from previous year	2.9	3.5	3.2	2.5	2.3	2.0
percent change (%)	2.9	3.5	3.1	2.3	2.1	1.7

See data appendix for earlier years and additional detail.

Long-term forecast for Marion County (continued)

	2004	2005	2006	2007	2008	2009
Labor market (thousands, except as noted)						
Nonagricultural wage and salary jobs	90.9	93.8	96.1	98.3	100.4	102.5
change from previous year	3.7	2.9	2.4	2.2	2.1	2.1
percent change (%)	4.2	3.2	2.6	2.2	2.2	2.0
Unemployment rate (%)	4.7	4.7	4.8	4.8	4.7	4.6

Personal income

Personal income (millions of dollars)	7,282	7,797	8,311	8,830	9,390	9,994
change from previous year (millions of dollars)	570	516	514	518	561	604
percent change (%)	8.5	7.1	6.6	6.2	6.4	6.4
Real personal income (millions of 97 dollars)	6,316	6,622	6,917	7,199	7,500	7,819
change from previous year (millions of 97 dollars)	371	307	294	282	302	319
percent change (%)	6.2	4.9	4.4	4.1	4.2	4.2
Real per capita income (97 dollars)	22,609	23,165	23,686	24,170	24,723	25,331
change from previous year (97 dollars)	853	556	521	484	553	608
percent change (%)	3.9	2.5	2.2	2.0	2.3	2.5

Sales

Taxable sales (millions of dollars)	3,558	3,858	4,068	4,235	4,457	4,754
change from previous year (millions of dollars)	228	300	209	167	222	296
percent change (%)	6.8	8.4	5.4	4.1	5.3	6.7
Real taxable sales (millions of 97 dollars)	3,341	3,571	3,715	3,816	3,962	4,168
change from previous year (millions of 97 dollars)	167	231	144	101	146	205
percent change (%)	5.3	6.9	4.0	2.7	3.8	5.2

Housing and real construction contracts (thousands of units, except as noted)

Total housing starts	2.3	2.9	2.8	2.3	2.2	2.6
Single-family	2.2	2.7	2.7	2.1	2.1	2.4
Multifamily	0.1	0.2	0.1	0.1	0.1	0.1
Total housing stock	134.8	137.9	141.1	144.3	147.5	150.7
Single-family and multifamily	98.7	101.3	103.9	106.4	108.9	111.5
Mobile homes	36.1	36.6	37.3	37.9	38.6	39.2
Total construction contracts (index, 1986-88=100)	135.7	158.9	159.0	140.2	142.8	163.6
percent change (%)	-15.1	17.1	0.1	-11.8	1.8	14.6
Nonbuilding (index, 1986-88=100)	216.9	232.5	235.5	231.0	236.8	250.8
percent change (%)	-3.2	7.2	1.3	-1.9	2.5	5.9
Nonresidential building (index, 1986-88=100)	119.2	127.5	131.7	131.4	136.8	148.5
percent change (%)	-4.1	7.0	3.3	-0.2	4.1	8.6
Residential building (index, 1986-88=100)	133.8	164.8	162.7	133.6	134.5	160.4
percent change (%)	-20.7	23.2	-1.3	-17.9	0.6	19.3

July 1 demographics (thousands, except as noted)

Permanent residents	279.3	285.9	292.0	297.8	303.4	308.7
change from previous year	6.1	6.5	6.1	5.8	5.5	5.3
percent change (%)	2.2	2.3	2.1	2.0	1.9	1.7
Households	117.2	120.1	123.2	126.3	128.7	131.7
change from previous year	3.2	2.9	3.1	3.1	2.5	3.0
percent change (%)	2.8	2.4	2.6	2.5	2.0	2.3

See data appendix for earlier years and additional detail.

Long-term forecast for Marion County (continued)

	2010	2011	2012	2013	2014	2015
Labor market (thousands, except as noted)						
Nonagricultural wage and salary jobs	104.5	106.3	107.6	108.9	110.4	111.8
change from previous year	2.1	1.8	1.3	1.3	1.5	1.4
percent change (%)	2.0	1.7	1.2	1.2	1.4	1.3
Unemployment rate (%)	4.2	4.0	4.3	4.4	4.4	4.4

Personal income

Personal income (millions of dollars)	10,637	11,374	12,125	12,884	13,713	14,604
change from previous year (millions of dollars)	643	737	751	760	829	891
percent change (%)	6.4	6.9	6.6	6.3	6.4	6.5
Real personal income (millions of 97 dollars)	8,147	8,513	8,858	9,182	9,518	9,863
change from previous year (millions of 97 dollars)	328	366	344	324	336	345
percent change (%)	4.2	4.5	4.0	3.7	3.7	3.6
Real per capita income (97 dollars)	25,958	26,703	27,371	28,001	28,655	29,333
change from previous year (97 dollars)	627	745	668	630	654	678
percent change (%)	2.5	2.9	2.5	2.3	2.3	2.4

Sales

Taxable sales (millions of dollars)	5,032	5,324	5,631	5,956	6,296	6,652
change from previous year (millions of dollars)	278	292	307	326	339	356
percent change (%)	5.8	5.8	5.8	5.8	5.7	5.7
Real taxable sales (millions of 97 dollars)	4,346	4,523	4,704	4,886	5,062	5,237
change from previous year (millions of 97 dollars)	179	177	181	182	175	175
percent change (%)	4.3	4.1	4.0	3.9	3.6	3.5

Housing and real construction contracts (thousands of units, except as noted)

Total housing starts	2.6	2.4	2.4	2.4	2.4	2.3
Single-family	2.4	2.2	2.3	2.3	2.2	2.1
Multifamily	0.2	0.2	0.2	0.2	0.2	0.2
Total housing stock	153.9	156.7	159.5	162.3	165.1	167.9
Single-family and multifamily	114.0	116.2	118.4	120.6	122.8	124.9
Mobile homes	39.9	40.5	41.1	41.7	42.4	43.0
Total construction contracts (index, 1986-88=100)	168.6	168.0	176.8	183.4	185.4	189.6
percent change (%)	3.0	-0.4	5.2	3.7	1.1	2.3
Nonbuilding (index, 1986-88=100)	257.4	262.3	273.5	281.3	287.7	295.8
percent change (%)	2.6	1.9	4.3	2.9	2.3	2.8
Nonresidential building (index, 1986-88=100)	157.4	164.8	176.2	185.1	192.1	199.6
percent change (%)	5.9	4.7	6.9	5.0	3.8	3.9
Residential building (index, 1986-88=100)	163.4	158.3	165.6	171.0	170.1	172.3
percent change (%)	1.9	-3.1	4.6	3.2	-0.5	1.3

July 1 demographics (thousands, except as noted)

Permanent residents	313.9	318.8	323.6	327.9	332.2	336.3
change from previous year	5.2	5.0	4.8	4.3	4.2	4.1
percent change (%)	1.7	1.6	1.5	1.3	1.3	1.2
Households	134.8	137.7	140.4	142.4	145.0	147.6
change from previous year	3.1	2.9	2.7	2.0	2.6	2.6
percent change (%)	2.3	2.1	2.0	1.4	1.8	1.8

See data appendix for earlier years and additional detail.

Long-term forecast for Martin County

	1998	1999	2000	2001	2002	2003
Labor market (thousands, except as noted)						
Nonagricultural wage and salary jobs	45.5	48.3	50.9	53.0	54.3	55.5
change from previous year	2.2	2.8	2.6	2.1	1.3	1.1
percent change (%)	5.2	6.1	5.3	4.2	2.5	2.1
Unemployment rate (%)	5.8	4.9	4.4	5.6	7.8	7.7

Personal income

Personal income (millions of dollars)	4,796	4,941	5,110	5,339	5,553	5,927
change from previous year (millions of dollars)	351	145	169	228	215	374
percent change (%)	7.9	3.0	3.4	4.5	4.0	6.7
Real personal income (millions of 97 dollars)	4,647	4,722	4,774	4,882	5,013	5,250
change from previous year (millions of 97 dollars)	287	75	53	108	131	236
percent change (%)	6.6	1.6	1.1	2.3	2.7	4.7
Real per capita income (97 dollars)	37,966	37,788	37,515	37,704	38,078	39,219
change from previous year (97 dollars)	1,417	-178	-273	189	374	1,141
percent change (%)	3.9	-0.5	-0.7	0.5	1.0	3.0

Sales

Taxable sales (millions of dollars)	1,758	1,891	2,015	2,128	2,202	2,336
change from previous year (millions of dollars)	150	134	124	113	74	134
percent change (%)	9.3	7.6	6.5	5.6	3.5	6.1
Real taxable sales (millions of 97 dollars)	1,755	1,873	1,952	2,042	2,130	2,226
change from previous year (millions of 97 dollars)	159	118	79	89	88	96
percent change (%)	9.9	6.7	4.2	4.6	4.3	4.5

Housing and real construction contracts (thousands of units, except as noted)

Total housing starts	1.4	1.1	1.3	1.4	1.5	1.3
Single-family	1.0	1.0	1.0	1.0	1.2	1.1
Multifamily	0.4	0.0	0.3	0.4	0.3	0.2
Total housing stock	63.0	64.4	65.9	67.1	68.3	69.5
Single-family and multifamily	55.1	56.5	58.1	59.2	60.4	61.5
Mobile homes	7.9	7.9	7.8	7.9	8.0	8.0
Total construction contracts (index, 1986-88=100)	83.4	72.1	86.9	99.8	94.2	84.8
percent change (%)	-19.7	-13.5	20.6	14.8	-5.6	-10.0
Nonbuilding (index, 1986-88=100)	225.9	101.1	114.2	573.8	316.7	280.0
percent change (%)	-61.7	-55.2	13.0	402.3	-44.8	-11.6
Nonresidential building (index, 1986-88=100)	39.2	36.4	63.9	53.7	56.1	53.1
percent change (%)	-13.7	-7.2	75.7	-15.9	4.3	-5.3
Residential building (index, 1986-88=100)	92.7	84.9	94.6	90.1	96.3	85.9
percent change (%)	-5.7	-8.5	11.5	-4.7	6.9	-10.8

July 1 demographics (thousands, except as noted)

Permanent residents	122.4	125.0	127.3	129.5	131.7	133.9
change from previous year	3.1	2.6	2.3	2.2	2.2	2.2
percent change (%)	2.6	2.1	1.9	1.7	1.7	1.7
Households	53.0	54.3	55.5	56.6	57.8	58.8
change from previous year	1.4	1.3	1.2	1.1	1.2	0.9
percent change (%)	2.7	2.4	2.3	2.0	2.2	1.6

See data appendix for earlier years and additional detail.

Long-term forecast for Martin County (continued)

	2004	2005	2006	2007	2008	2009
Labor market (thousands, except as noted)						
Nonagricultural wage and salary jobs	57.0	58.3	59.6	60.8	62.0	63.2
change from previous year	1.5	1.4	1.3	1.2	1.2	1.2
percent change (%)	2.7	2.4	2.2	2.0	2.0	2.0
Unemployment rate (%)	6.6	6.5	6.7	6.8	6.6	6.3
Personal income						
Personal income (millions of dollars)	6,397	6,791	7,221	7,641	8,099	8,622
change from previous year (millions of dollars)	470	394	430	420	458	523
percent change (%)	7.9	6.2	6.3	5.8	6.0	6.5
Real personal income (millions of 97 dollars)	5,549	5,768	6,010	6,230	6,469	6,745
change from previous year (millions of 97 dollars)	299	219	242	220	239	277
percent change (%)	5.7	3.9	4.2	3.7	3.8	4.3
Real per capita income (97 dollars)	40,675	41,432	42,356	43,123	44,017	45,134
change from previous year (97 dollars)	1,456	757	924	767	894	1,117
percent change (%)	3.7	1.9	2.2	1.8	2.1	2.5
Sales						
Taxable sales (millions of dollars)	2,508	2,656	2,804	2,944	3,097	3,273
change from previous year (millions of dollars)	172	148	148	140	153	177
percent change (%)	7.4	5.9	5.6	5.0	5.2	5.7
Real taxable sales (millions of 97 dollars)	2,355	2,459	2,561	2,653	2,753	2,870
change from previous year (millions of 97 dollars)	129	104	102	92	100	117
percent change (%)	5.8	4.4	4.2	3.6	3.8	4.3
Housing and real construction contracts (thousands of units, except as noted)						
Total housing starts	1.3	1.3	1.4	1.4	1.4	1.4
Single-family	1.0	1.0	1.1	1.1	1.1	1.1
Multifamily	0.2	0.3	0.3	0.3	0.3	0.3
Total housing stock	70.7	71.9	73.3	74.8	76.2	77.7
Single-family and multifamily	62.7	63.8	65.2	66.7	68.1	69.6
Mobile homes	8.0	8.1	8.1	8.1	8.1	8.1
Total construction contracts (index, 1986-88=100)	84.5	86.2	93.1	97.7	101.6	105.4
percent change (%)	-0.3	2.0	8.0	5.0	3.9	3.7
Nonbuilding (index, 1986-88=100)	282.1	287.3	295.7	303.3	310.5	317.3
percent change (%)	0.8	1.8	2.9	2.6	2.4	2.2
Nonresidential building (index, 1986-88=100)	53.0	54.2	58.2	61.8	65.3	68.9
percent change (%)	-0.2	2.4	7.3	6.1	5.7	5.6
Residential building (index, 1986-88=100)	85.5	87.1	95.2	100.0	103.8	107.5
percent change (%)	-0.5	1.9	9.2	5.1	3.8	3.5
July 1 demographics (thousands, except as noted)						
Permanent residents	136.4	139.2	141.9	144.5	147.0	149.5
change from previous year	2.6	2.8	2.7	2.6	2.5	2.5
percent change (%)	1.9	2.0	1.9	1.8	1.7	1.7
Households	60.0	61.2	62.6	64.0	65.2	66.7
change from previous year	1.3	1.1	1.4	1.4	1.2	1.5
percent change (%)	2.2	1.9	2.3	2.3	1.8	2.3

See data appendix for earlier years and additional detail.

Long-term forecast for Martin County (continued)

	2010	2011	2012	2013	2014	2015
Labor market (thousands, except as noted)						
Nonagricultural wage and salary jobs	64.6	65.8	66.5	67.1	67.9	68.6
change from previous year	1.4	1.1	0.7	0.7	0.8	0.7
percent change (%)	2.2	1.7	1.0	1.0	1.2	1.0
Unemployment rate (%)	5.7	5.4	5.9	6.2	6.2	6.3
Personal income						
Personal income (millions of dollars)	9,200	9,949	10,655	11,385	12,176	13,024
change from previous year (millions of dollars)	579	749	706	730	791	848
percent change (%)	6.7	8.1	7.1	6.9	6.9	7.0
Real personal income (millions of 97 dollars)	7,047	7,447	7,784	8,114	8,452	8,796
change from previous year (millions of 97 dollars)	301	400	338	330	338	345
percent change (%)	4.5	5.7	4.5	4.2	4.2	4.1
Real per capita income (97 dollars)	46,337	48,065	49,363	50,605	51,865	53,135
change from previous year (97 dollars)	1,203	1,728	1,298	1,242	1,260	1,270
percent change (%)	2.7	3.7	2.7	2.5	2.5	2.4
Sales						
Taxable sales (millions of dollars)	3,477	3,733	3,969	4,213	4,474	4,748
change from previous year (millions of dollars)	203	256	237	244	261	274
percent change (%)	6.2	7.4	6.3	6.1	6.2	6.1
Real taxable sales (millions of 97 dollars)	3,003	3,171	3,316	3,456	3,597	3,738
change from previous year (millions of 97 dollars)	133	168	145	140	141	141
percent change (%)	4.6	5.6	4.6	4.2	4.1	3.9
Housing and real construction contracts (thousands of units, except as noted)						
Total housing starts	1.7	1.8	1.8	1.7	1.7	1.7
Single-family	1.3	1.4	1.4	1.4	1.3	1.3
Multifamily	0.4	0.4	0.4	0.4	0.4	0.4
Total housing stock	79.1	81.0	82.8	84.6	86.4	88.2
Single-family and multifamily	71.0	72.8	74.7	76.5	78.3	80.1
Mobile homes	8.1	8.1	8.1	8.1	8.1	8.1
Total construction contracts (index, 1986-88=100)	123.8	137.4	142.2	144.1	146.8	151.0
percent change (%)	17.5	11.0	3.5	1.3	1.9	2.9
Nonbuilding (index, 1986-88=100)	337.1	353.2	363.0	369.0	376.6	385.9
percent change (%)	6.2	4.8	2.8	1.6	2.1	2.5
Nonresidential building (index, 1986-88=100)	79.8	89.9	95.7	99.0	102.3	106.2
percent change (%)	15.8	12.7	6.4	3.4	3.3	3.8
Residential building (index, 1986-88=100)	128.9	143.8	147.8	148.9	151.2	155.2
percent change (%)	19.9	11.5	2.8	0.7	1.5	2.7
July 1 demographics (thousands, except as noted)						
Permanent residents	152.1	154.9	157.7	160.3	163.0	165.5
change from previous year	2.6	2.9	2.8	2.6	2.6	2.6
percent change (%)	1.8	1.9	1.8	1.7	1.6	1.6
Households	68.3	69.9	71.5	73.0	74.6	76.1
change from previous year	1.6	1.6	1.6	1.5	1.5	1.5
percent change (%)	2.4	2.4	2.3	2.2	2.1	2.1

See data appendix for earlier years and additional detail.

Long-term forecast for Miami-Dade County

	1998	1999	2000	2001	2002	2003
Labor market (thousands, except as noted)						
Nonagricultural wage and salary jobs	975.9	987.0	1,012.9	1,033.1	1,046.6	1,063.0
change from previous year	14.2	11.2	25.9	20.2	13.5	16.4
percent change (%)	1.5	1.1	2.6	2.0	1.3	1.6
Unemployment rate (%)	6.4	5.8	5.3	6.9	8.3	7.8

Personal income

Personal income (millions of dollars)	52,180	54,395	57,356	60,153	62,913	66,480
change from previous year (millions of dollars)	3,099	2,215	2,961	2,797	2,761	3,566
percent change (%)	6.3	4.2	5.4	4.9	4.6	5.7
Real personal income (millions of 97 dollars)	50,560	51,977	53,586	55,008	56,794	58,880
change from previous year (millions of 97 dollars)	2,416	1,417	1,609	1,422	1,786	2,086
percent change (%)	5.0	2.8	3.1	2.7	3.2	3.7
Real per capita income (97 dollars)	23,179	23,419	23,695	23,987	24,454	25,059
change from previous year (97 dollars)	814	240	276	292	467	605
percent change (%)	3.6	1.0	1.2	1.2	1.9	2.5

Sales

Taxable sales (millions of dollars)	25,217	27,173	29,148	29,238	29,070	30,586
change from previous year (millions of dollars)	1,198	1,956	1,975	90	-168	1,516
percent change (%)	5.0	7.8	7.3	0.3	-0.6	5.2
Real taxable sales (millions of 97 dollars)	25,175	26,908	28,240	28,053	28,121	29,144
change from previous year (millions of 97 dollars)	1,331	1,733	1,333	-187	68	1,023
percent change (%)	5.6	6.9	5.0	-0.7	0.2	3.6

Housing and real construction contracts (thousands of units, except as noted)

Total housing starts	9.7	12.6	11.9	13.8	12.9	12.3
Single-family	5.4	6.5	6.1	6.2	7.2	7.7
Multifamily	4.3	6.0	5.8	7.6	5.7	4.6
Total housing stock	835.2	844.5	855.1	865.0	875.4	885.8
Single-family and multifamily	817.0	827.4	839.0	849.3	859.7	870.0
Mobile homes	18.2	17.0	16.1	15.6	15.7	15.8
Total construction contracts (index, 1986-88=100)	113.4	101.4	111.4	124.9	123.2	124.5
percent change (%)	18.8	-10.6	9.8	12.1	-1.3	1.0
Nonbuilding (index, 1986-88=100)	71.1	110.5	117.5	143.0	132.5	134.2
percent change (%)	-23.9	55.3	6.3	21.7	-7.4	1.3
Nonresidential building (index, 1986-88=100)	177.3	139.4	144.6	155.7	156.7	158.7
percent change (%)	26.6	-21.4	3.7	7.7	0.6	1.3
Residential building (index, 1986-88=100)	80.6	74.1	87.9	100.3	98.9	99.6
percent change (%)	21.6	-8.1	18.6	14.1	-1.4	0.7

July 1 demographics (thousands, except as noted)

Permanent residents	2,181.3	2,219.4	2,261.5	2,293.2	2,322.5	2,349.6
change from previous year	28.7	38.1	42.0	31.7	29.3	27.2
percent change (%)	1.3	1.7	1.9	1.4	1.3	1.2
Households	757.3	767.8	779.6	790.6	800.5	809.7
change from previous year	7.2	10.5	11.8	11.1	9.9	9.2
percent change (%)	1.0	1.4	1.5	1.4	1.3	1.1

See data appendix for earlier years and additional detail.

Long-term forecast for Miami-Dade County (continued)

	2004	2005	2006	2007	2008	2009
Labor market (thousands, except as noted)						
Nonagricultural wage and salary jobs	1,077.5	1,093.9	1,109.3	1,122.9	1,136.5	1,150.2
change from previous year	14.5	16.4	15.5	13.6	13.6	13.7
percent change (%)	1.4	1.5	1.4	1.2	1.2	1.2
Unemployment rate (%)	6.9	6.8	6.9	6.9	6.7	6.4
Personal income						
Personal income (millions of dollars)	70,112	73,683	77,481	81,330	85,507	90,120
change from previous year (millions of dollars)	3,633	3,570	3,798	3,848	4,178	4,612
percent change (%)	5.5	5.1	5.2	5.0	5.1	5.4
Real personal income (millions of 97 dollars)	60,811	62,581	64,484	66,307	68,297	70,509
change from previous year (millions of 97 dollars)	1,931	1,769	1,903	1,824	1,990	2,211
percent change (%)	3.3	2.9	3.0	2.8	3.0	3.2
Real per capita income (97 dollars)	25,551	25,931	26,359	26,760	27,235	27,791
change from previous year (97 dollars)	492	380	428	401	475	556
percent change (%)	2.0	1.5	1.7	1.5	1.8	2.0
Sales						
Taxable sales (millions of dollars)	32,064	33,484	34,918	36,394	37,955	39,736
change from previous year (millions of dollars)	1,478	1,420	1,434	1,475	1,562	1,781
percent change (%)	4.8	4.4	4.3	4.2	4.3	4.7
Real taxable sales (millions of 97 dollars)	30,105	30,992	31,893	32,797	33,740	34,836
change from previous year (millions of 97 dollars)	961	887	901	904	943	1,096
percent change (%)	3.3	2.9	2.9	2.8	2.9	3.2
Housing and real construction contracts (thousands of units, except as noted)						
Total housing starts	12.9	13.5	13.5	13.4	13.5	13.5
Single-family	7.8	7.5	7.3	7.4	7.6	7.6
Multifamily	5.1	6.0	6.2	6.0	5.9	5.9
Total housing stock	896.2	906.6	920.5	934.3	948.2	962.1
Single-family and multifamily	880.4	890.7	904.5	918.3	932.1	945.9
Mobile homes	15.8	15.9	16.0	16.0	16.1	16.1
Total construction contracts (index, 1986-88=100)	132.1	139.2	141.8	144.9	149.4	155.0
percent change (%)	6.1	5.3	1.9	2.2	3.1	3.7
Nonbuilding (index, 1986-88=100)	138.0	141.5	143.3	146.5	150.0	153.6
percent change (%)	2.8	2.5	1.2	2.3	2.4	2.4
Nonresidential building (index, 1986-88=100)	168.0	177.2	181.7	186.9	194.4	203.5
percent change (%)	5.9	5.5	2.6	2.9	4.0	4.7
Residential building (index, 1986-88=100)	107.0	113.5	114.9	116.7	119.5	123.1
percent change (%)	7.4	6.1	1.3	1.5	2.4	3.0
July 1 demographics (thousands, except as noted)						
Permanent residents	2,380.0	2,413.3	2,446.4	2,477.8	2,507.7	2,537.1
change from previous year	30.4	33.3	33.0	31.4	29.9	29.4
percent change (%)	1.3	1.4	1.4	1.3	1.2	1.2
Households	820.0	831.3	844.6	857.5	869.8	882.1
change from previous year	10.3	11.3	13.3	12.8	12.4	12.2
percent change (%)	1.3	1.4	1.6	1.5	1.4	1.4

See data appendix for earlier years and additional detail.

Long-term forecast for Miami-Dade County (continued)

	2010	2011	2012	2013	2014	2015
Labor market (thousands, except as noted)						
Nonagricultural wage and salary jobs	1,165.2	1,178.7	1,186.8	1,195.9	1,206.1	1,215.0
change from previous year	15.0	13.6	8.1	9.0	10.2	8.9
percent change (%)	1.3	1.2	0.7	0.8	0.9	0.7
Unemployment rate (%)	5.9	5.5	5.9	6.1	6.0	6.1

Personal income

Personal income (millions of dollars)	95,182	101,144	107,037	113,237	120,007	127,351
change from previous year (millions of dollars)	5,062	5,963	5,892	6,201	6,770	7,344
percent change (%)	5.6	6.3	5.8	5.8	6.0	6.1
Real personal income (millions of 97 dollars)	72,901	75,707	78,196	80,701	83,299	86,008
change from previous year (millions of 97 dollars)	2,393	2,805	2,490	2,505	2,598	2,709
percent change (%)	3.4	3.8	3.3	3.2	3.2	3.3
Real per capita income (97 dollars)	28,403	29,151	29,761	30,381	31,025	31,686
change from previous year (97 dollars)	612	748	610	620	644	661
percent change (%)	2.2	2.6	2.1	2.1	2.1	2.1

Sales

Taxable sales (millions of dollars)	41,761	44,122	46,258	48,621	51,238	54,103
change from previous year (millions of dollars)	2,024	2,361	2,136	2,363	2,618	2,865
percent change (%)	5.1	5.7	4.8	5.1	5.4	5.6
Real taxable sales (millions of 97 dollars)	36,072	37,485	38,645	39,885	41,194	42,592
change from previous year (millions of 97 dollars)	1,236	1,414	1,159	1,240	1,309	1,398
percent change (%)	3.5	3.9	3.1	3.2	3.3	3.4

Housing and real construction contracts (thousands of units, except as noted)

Total housing starts	14.0	14.5	13.6	12.6	12.1	12.1
Single-family	7.7	7.8	7.3	6.6	6.2	6.2
Multifamily	6.3	6.7	6.3	6.0	5.9	5.9
Total housing stock	975.9	989.9	1,003.9	1,017.9	1,031.9	1,045.8
Single-family and multifamily	959.7	973.7	987.6	1,001.5	1,015.4	1,029.3
Mobile homes	16.2	16.3	16.3	16.4	16.5	16.5
Total construction contracts (index, 1986-88=100)	164.9	175.5	173.6	170.1	170.7	175.7
percent change (%)	6.4	6.4	-1.1	-2.0	0.4	2.9
Nonbuilding (index, 1986-88=100)	158.7	164.6	168.5	169.7	172.0	175.7
percent change (%)	3.3	3.7	2.4	0.7	1.4	2.2
Nonresidential building (index, 1986-88=100)	218.0	233.5	233.8	232.1	235.2	243.3
percent change (%)	7.1	7.1	0.1	-0.7	1.3	3.5
Residential building (index, 1986-88=100)	131.1	139.5	134.8	129.0	127.7	130.8
percent change (%)	6.5	6.4	-3.3	-4.3	-1.1	2.4

July 1 demographics (thousands, except as noted)

Permanent residents	2,566.7	2,597.0	2,627.5	2,656.3	2,684.9	2,714.4
change from previous year	29.6	30.4	30.5	28.8	28.6	29.5
percent change (%)	1.2	1.2	1.2	1.1	1.1	1.1
Households	894.5	907.4	920.5	933.1	945.6	958.5
change from previous year	12.4	13.0	13.1	12.6	12.5	12.9
percent change (%)	1.4	1.4	1.4	1.4	1.3	1.4

See data appendix for earlier years and additional detail.

Long-term forecast for Monroe County

	1998	1999	2000	2001	2002	2003
Labor market (thousands, except as noted)						
Nonagricultural wage and salary jobs	37.7	37.1	38.0	38.8	39.3	39.9
change from previous year	1.1	-0.6	0.9	0.8	0.5	0.6
percent change (%)	2.9	-1.6	2.4	2.2	1.2	1.5
Unemployment rate (%)	2.6	2.2	2.0	2.6	3.2	3.1

Personal income

Personal income (millions of dollars)	2,716	2,691	2,813	2,931	3,013	3,167
change from previous year (millions of dollars)	227	-25	121	119	81	154
percent change (%)	9.1	-0.9	4.5	4.2	2.8	5.1
Real personal income (millions of 97 dollars)	2,632	2,572	2,628	2,680	2,720	2,805
change from previous year (millions of 97 dollars)	190	-60	56	53	39	85
percent change (%)	7.8	-2.3	2.2	2.0	1.5	3.1
Real per capita income (97 dollars)	33,006	32,200	32,913	33,244	33,549	34,511
change from previous year (97 dollars)	2,430	-806	713	331	305	962
percent change (%)	7.9	-2.4	2.2	1.0	0.9	2.9

Sales

Taxable sales (millions of dollars)	1,808	1,964	2,074	2,120	2,131	2,240
change from previous year (millions of dollars)	98	157	110	46	11	109
percent change (%)	5.8	8.7	5.6	2.2	0.5	5.1
Real taxable sales (millions of 97 dollars)	1,805	1,945	2,010	2,034	2,061	2,134
change from previous year (millions of 97 dollars)	108	141	65	25	27	73
percent change (%)	6.4	7.8	3.3	1.2	1.3	3.5

Housing and real construction contracts (thousands of units, except as noted)

Total housing starts	0.4	0.4	0.2	0.2	0.4	0.3
Single-family	0.4	0.4	0.2	0.2	0.4	0.3
Multifamily	0.0	0.0	0.0	0.0	0.0	0.0
Total housing stock	50.7	51.2	51.8	51.8	51.9	52.0
Single-family and multifamily	39.9	40.5	41.2	41.3	41.5	41.6
Mobile homes	10.8	10.7	10.6	10.5	10.4	10.3
Total construction contracts (index, 1986-88=100)	35.1	56.6	49.5	41.3	45.9	44.1
percent change (%)	-44.8	61.4	-12.6	-16.6	11.3	-4.0
Nonbuilding (index, 1986-88=100)	40.1	42.1	70.4	51.5	60.5	60.7
percent change (%)	-19.5	4.9	67.4	-26.9	17.5	0.3
Nonresidential building (index, 1986-88=100)	43.5	81.0	122.4	44.8	68.5	66.5
percent change (%)	-75.0	86.4	51.0	-63.4	52.9	-3.0
Residential building (index, 1986-88=100)	30.5	54.8	18.9	36.2	33.3	30.7
percent change (%)	-13.5	79.7	-65.5	91.3	-8.0	-7.7

July 1 demographics (thousands, except as noted)

Permanent residents	79.7	79.9	79.8	80.6	81.1	81.3
change from previous year	-0.1	0.1	0.0	0.8	0.4	0.2
percent change (%)	-0.2	0.2	0.0	1.0	0.5	0.3
Households	35.0	35.1	35.2	35.6	36.0	36.1
change from previous year	0.0	0.1	0.1	0.4	0.4	0.1
percent change (%)	0.1	0.4	0.2	1.1	1.2	0.2

See data appendix for earlier years and additional detail.

Long-term forecast for Monroe County (continued)

	2004	2005	2006	2007	2008	2009
Labor market (thousands, except as noted)						
Nonagricultural wage and salary jobs	40.7	41.3	41.8	42.2	42.7	43.1
change from previous year	0.9	0.6	0.5	0.4	0.5	0.5
percent change (%)	2.2	1.5	1.1	1.0	1.1	1.1
Unemployment rate (%)	2.7	2.6	2.6	2.6	2.5	2.4
Personal income						
Personal income (millions of dollars)	3,355	3,507	3,664	3,822	4,009	4,215
change from previous year (millions of dollars)	188	153	157	158	187	206
percent change (%)	5.9	4.6	4.5	4.3	4.9	5.1
Real personal income (millions of 97 dollars)	2,910	2,979	3,049	3,116	3,202	3,298
change from previous year (millions of 97 dollars)	105	69	70	67	86	96
percent change (%)	3.7	2.4	2.4	2.2	2.8	3.0
Real per capita income (97 dollars)	35,703	36,397	37,147	37,888	38,873	39,961
change from previous year (97 dollars)	1,192	694	750	741	985	1,088
percent change (%)	3.5	1.9	2.1	2.0	2.6	2.8
Sales						
Taxable sales (millions of dollars)	2,351	2,460	2,548	2,644	2,759	2,871
change from previous year (millions of dollars)	111	109	88	97	114	112
percent change (%)	5.0	4.6	3.6	3.8	4.3	4.1
Real taxable sales (millions of 97 dollars)	2,207	2,277	2,327	2,383	2,452	2,517
change from previous year (millions of 97 dollars)	73	70	50	56	69	64
percent change (%)	3.4	3.2	2.2	2.4	2.9	2.6
Housing and real construction contracts (thousands of units, except as noted)						
Total housing starts	0.3	0.4	0.4	0.4	0.4	0.4
Single-family	0.3	0.3	0.3	0.3	0.4	0.4
Multifamily	0.0	0.0	0.0	0.0	0.0	0.1
Total housing stock	52.1	52.2	52.5	52.8	53.2	53.5
Single-family and multifamily	41.8	41.9	42.3	42.6	42.9	43.3
Mobile homes	10.3	10.3	10.3	10.3	10.3	10.3
Total construction contracts (index, 1986-88=100)	46.2	47.1	48.5	49.7	51.3	53.1
percent change (%)	4.9	2.0	2.9	2.6	3.2	3.4
Nonbuilding (index, 1986-88=100)	60.8	61.1	61.3	61.4	61.5	61.6
percent change (%)	0.3	0.4	0.3	0.2	0.2	0.2
Nonresidential building (index, 1986-88=100)	68.6	70.3	72.6	74.9	78.0	81.4
percent change (%)	3.2	2.4	3.3	3.2	4.1	4.4
Residential building (index, 1986-88=100)	33.6	34.6	36.1	37.5	39.2	41.0
percent change (%)	9.5	2.9	4.4	3.7	4.6	4.7
July 1 demographics (thousands, except as noted)						
Permanent residents	81.5	81.8	82.1	82.2	82.4	82.5
change from previous year	0.2	0.3	0.2	0.2	0.1	0.1
percent change (%)	0.3	0.4	0.3	0.2	0.2	0.2
Households	36.3	36.4	36.7	36.9	37.0	37.2
change from previous year	0.2	0.1	0.3	0.2	0.1	0.3
percent change (%)	0.6	0.4	0.7	0.6	0.2	0.7

See data appendix for earlier years and additional detail.

Long-term forecast for Monroe County (continued)

	2010	2011	2012	2013	2014	2015
Labor market (thousands, except as noted)						
Nonagricultural wage and salary jobs	43.7	44.1	44.2	44.4	44.7	45.0
change from previous year	0.5	0.4	0.1	0.2	0.3	0.3
percent change (%)	1.3	0.9	0.3	0.5	0.7	0.6
Unemployment rate (%)	2.2	2.1	2.3	2.3	2.3	2.3

Personal income

Personal income (millions of dollars)	4,443	4,706	4,988	5,270	5,578	5,909
change from previous year (millions of dollars)	227	264	281	282	308	331
percent change (%)	5.4	5.9	6.0	5.7	5.9	5.9
Real personal income (millions of 97 dollars)	3,403	3,523	3,644	3,755	3,872	3,991
change from previous year (millions of 97 dollars)	105	120	121	112	116	119
percent change (%)	3.2	3.5	3.4	3.1	3.1	3.1
Real per capita income (97 dollars)	41,159	42,521	43,914	45,244	46,620	48,003
change from previous year (97 dollars)	1,198	1,362	1,393	1,330	1,376	1,383
percent change (%)	3.0	3.3	3.3	3.0	3.0	3.0

Sales

Taxable sales (millions of dollars)	3,002	3,154	3,301	3,460	3,649	3,840
change from previous year (millions of dollars)	132	152	147	158	189	192
percent change (%)	4.6	5.1	4.7	4.8	5.5	5.3
Real taxable sales (millions of 97 dollars)	2,593	2,680	2,758	2,838	2,934	3,023
change from previous year (millions of 97 dollars)	77	87	78	80	95	90
percent change (%)	3.0	3.3	2.9	2.9	3.4	3.1

Housing and real construction contracts (thousands of units, except as noted)

Total housing starts	0.5	0.5	0.5	0.5	0.5	0.5
Single-family	0.4	0.4	0.4	0.4	0.4	0.4
Multifamily	0.1	0.1	0.1	0.1	0.1	0.1
Total housing stock	53.9	54.2	54.6	54.9	55.3	55.6
Single-family and multifamily	43.6	43.9	44.3	44.6	44.9	45.3
Mobile homes	10.3	10.3	10.3	10.3	10.3	10.4
Total construction contracts (index, 1986-88=100)	55.5	58.3	59.7	60.3	60.8	61.3
percent change (%)	4.5	5.0	2.5	1.1	0.7	0.9
Nonbuilding (index, 1986-88=100)	61.7	61.8	61.9	61.9	62.0	62.1
percent change (%)	0.2	0.2	0.2	0.0	0.1	0.1
Nonresidential building (index, 1986-88=100)	85.8	90.7	94.5	97.6	100.4	103.3
percent change (%)	5.3	5.7	4.2	3.3	2.9	2.9
Residential building (index, 1986-88=100)	43.8	46.9	48.2	48.3	48.2	48.2
percent change (%)	6.6	7.3	2.7	0.3	-0.3	0.0

July 1 demographics (thousands, except as noted)

Permanent residents	82.7	82.8	83.0	83.0	83.1	83.1
change from previous year	0.1	0.2	0.1	0.0	0.0	0.1
percent change (%)	0.2	0.2	0.2	0.0	0.1	0.1
Households	37.5	37.8	38.0	38.0	38.2	38.4
change from previous year	0.3	0.3	0.2	0.0	0.2	0.2
percent change (%)	0.7	0.7	0.5	0.1	0.5	0.6

See data appendix for earlier years and additional detail.

Long-term forecast for Nassau County

	1998	1999	2000	2001	2002	2003
Labor market (thousands, except as noted)						
Nonagricultural wage and salary jobs	16.1	16.5	16.9	16.4	16.7	17.1
change from previous year	0.4	0.4	0.5	-0.5	0.3	0.4
percent change (%)	2.7	2.3	2.8	-3.2	2.1	2.2
Unemployment rate (%)	3.3	3.3	3.2	4.0	4.6	4.4
Personal income						
Personal income (millions of dollars)	1,449	1,520	1,635	1,676	1,772	1,890
change from previous year (millions of dollars)	107	71	115	41	96	118
percent change (%)	8.0	4.9	7.5	2.5	5.7	6.7
Real personal income (millions of 97 dollars)	1,404	1,453	1,527	1,533	1,600	1,674
change from previous year (millions of 97 dollars)	88	48	75	5	67	74
percent change (%)	6.7	3.4	5.2	0.3	4.4	4.6
Real per capita income (97 dollars)	26,092	25,954	26,290	25,650	26,103	26,662
change from previous year (97 dollars)	914	-138	336	-640	453	559
percent change (%)	3.6	-0.5	1.3	-2.4	1.8	2.1
Sales						
Taxable sales (millions of dollars)	481	515	561	573	567	605
change from previous year (millions of dollars)	54	35	46	12	-6	38
percent change (%)	12.7	7.2	8.9	2.1	-1.0	6.7
Real taxable sales (millions of 97 dollars)	480	510	544	550	549	577
change from previous year (millions of 97 dollars)	56	30	33	6	-1	28
percent change (%)	13.3	6.3	6.6	1.1	-0.2	5.1
Housing and real construction contracts (thousands of units, except as noted)						
Total housing starts	0.6	0.6	0.7	0.9	0.9	0.6
Single-family	0.5	0.5	0.6	0.7	0.7	0.6
Multifamily	0.1	0.1	0.1	0.2	0.1	0.0
Total housing stock	24.2	25.1	26.1	26.9	27.6	28.3
Single-family and multifamily	17.8	18.5	19.3	19.9	20.5	21.1
Mobile homes	6.4	6.6	6.8	7.0	7.1	7.3
Total construction contracts (index, 1986-88=100)	172.3	148.5	224.0	209.7	201.3	164.3
percent change (%)	14.4	-13.8	50.8	-6.4	-4.0	-18.4
Nonbuilding (index, 1986-88=100)	134.0	46.0	96.5	96.7	111.1	110.0
percent change (%)	100.0	-65.7	109.8	0.2	14.9	-0.9
Nonresidential building (index, 1986-88=100)	128.7	185.7	211.1	218.1	226.5	197.9
percent change (%)	-55.9	44.3	13.7	3.3	3.9	-12.6
Residential building (index, 1986-88=100)	206.9	185.3	291.2	262.1	236.4	178.8
percent change (%)	47.1	-10.4	57.1	-10.0	-9.8	-24.4
July 1 demographics (thousands, except as noted)						
Permanent residents	53.8	56.0	58.1	59.8	61.3	62.8
change from previous year	1.5	2.2	2.1	1.7	1.5	1.5
percent change (%)	2.9	4.0	3.8	2.8	2.6	2.5
Households	20.4	21.3	22.1	22.7	23.5	24.0
change from previous year	0.6	0.9	0.9	0.5	0.8	0.5
percent change (%)	3.3	4.3	4.2	2.4	3.4	2.3

See data appendix for earlier years and additional detail.

Long-term forecast for Nassau County (continued)

	2004	2005	2006	2007	2008	2009
Labor market (thousands, except as noted)						
Nonagricultural wage and salary jobs	17.6	17.9	18.3	18.6	18.8	19.1
change from previous year	0.5	0.4	0.3	0.3	0.3	0.3
percent change (%)	2.7	2.1	1.8	1.6	1.6	1.4
Unemployment rate (%)	4.0	4.0	4.0	4.0	3.9	3.8
Personal income						
Personal income (millions of dollars)	2,023	2,148	2,278	2,414	2,563	2,722
change from previous year (millions of dollars)	133	125	130	136	149	160
percent change (%)	7.0	6.2	6.0	6.0	6.2	6.2
Real personal income (millions of 97 dollars)	1,755	1,825	1,896	1,968	2,047	2,130
change from previous year (millions of 97 dollars)	81	70	71	72	79	83
percent change (%)	4.8	4.0	3.9	3.8	4.0	4.1
Real per capita income (97 dollars)	27,284	27,691	28,111	28,534	29,044	29,596
change from previous year (97 dollars)	622	407	420	423	510	552
percent change (%)	2.3	1.5	1.5	1.5	1.8	1.9
Sales						
Taxable sales (millions of dollars)	645	680	714	750	790	832
change from previous year (millions of dollars)	40	35	34	36	40	42
percent change (%)	6.6	5.4	5.0	5.1	5.3	5.3
Real taxable sales (millions of 97 dollars)	606	629	652	676	702	730
change from previous year (millions of 97 dollars)	29	24	23	24	26	27
percent change (%)	5.0	3.9	3.6	3.7	3.9	3.9
Housing and real construction contracts (thousands of units, except as noted)						
Total housing starts	0.6	0.7	0.7	0.6	0.6	0.6
Single-family	0.6	0.6	0.6	0.5	0.5	0.6
Multifamily	0.1	0.1	0.1	0.1	0.1	0.1
Total housing stock	29.1	29.8	30.6	31.3	32.1	32.9
Single-family and multifamily	21.6	22.2	22.8	23.5	24.1	24.7
Mobile homes	7.4	7.6	7.7	7.9	8.0	8.2
Total construction contracts (index, 1986-88=100)	163.7	177.5	180.3	173.5	175.9	186.2
percent change (%)	-0.4	8.5	1.6	-3.8	1.4	5.9
Nonbuilding (index, 1986-88=100)	113.2	119.4	123.3	125.9	129.9	134.6
percent change (%)	2.9	5.5	3.2	2.1	3.2	3.6
Nonresidential building (index, 1986-88=100)	196.5	208.3	212.4	209.3	214.3	226.2
percent change (%)	-0.7	6.0	2.0	-1.5	2.4	5.6
Residential building (index, 1986-88=100)	176.5	194.8	196.7	183.8	184.5	197.0
percent change (%)	-1.3	10.4	1.0	-6.5	0.4	6.8
July 1 demographics (thousands, except as noted)						
Permanent residents	64.3	65.9	67.5	69.0	70.5	72.0
change from previous year	1.5	1.6	1.6	1.5	1.5	1.5
percent change (%)	2.4	2.4	2.4	2.3	2.2	2.1
Households	24.6	25.2	25.8	26.4	27.0	27.7
change from previous year	0.6	0.5	0.6	0.6	0.6	0.7
percent change (%)	2.6	2.2	2.5	2.5	2.1	2.5

See data appendix for earlier years and additional detail.

Long-term forecast for Nassau County (continued)

	2010	2011	2012	2013	2014	2015
Labor market (thousands, except as noted)						
Nonagricultural wage and salary jobs	19.4	19.6	19.7	19.8	19.9	20.0
change from previous year	0.3	0.2	0.1	0.1	0.1	0.1
percent change (%)	1.5	1.0	0.5	0.6	0.6	0.4
Unemployment rate (%)	3.6	3.5	3.6	3.7	3.7	3.7
Personal income						
Personal income (millions of dollars)	2,896	3,087	3,285	3,491	3,715	3,954
change from previous year (millions of dollars)	173	192	198	206	224	239
percent change (%)	6.4	6.6	6.4	6.3	6.4	6.4
Real personal income (millions of 97 dollars)	2,218	2,311	2,400	2,488	2,578	2,670
change from previous year (millions of 97 dollars)	88	93	89	88	91	92
percent change (%)	4.1	4.2	3.9	3.7	3.6	3.6
Real per capita income (97 dollars)	30,198	30,837	31,401	31,940	32,503	33,055
change from previous year (97 dollars)	602	639	564	539	563	552
percent change (%)	2.0	2.1	1.8	1.7	1.8	1.7
Sales						
Taxable sales (millions of dollars)	878	927	980	1,035	1,096	1,162
change from previous year (millions of dollars)	46	49	53	54	61	66
percent change (%)	5.5	5.6	5.7	5.6	5.9	6.0
Real taxable sales (millions of 97 dollars)	759	788	819	849	881	914
change from previous year (millions of 97 dollars)	29	29	31	30	32	34
percent change (%)	4.0	3.8	4.0	3.6	3.8	3.8
Housing and real construction contracts (thousands of units, except as noted)						
Total housing starts	0.7	0.7	0.7	0.7	0.7	0.7
Single-family	0.6	0.6	0.6	0.6	0.6	0.6
Multifamily	0.1	0.1	0.1	0.1	0.1	0.1
Total housing stock	33.6	34.5	35.3	36.1	36.9	37.8
Single-family and multifamily	25.3	26.0	26.7	27.4	28.1	28.7
Mobile homes	8.3	8.5	8.6	8.7	8.9	9.0
Total construction contracts (index, 1986-88=100)	196.7	205.0	211.5	218.5	225.5	233.1
percent change (%)	5.7	4.2	3.1	3.3	3.2	3.4
Nonbuilding (index, 1986-88=100)	139.2	143.7	148.1	152.8	158.1	163.6
percent change (%)	3.4	3.2	3.1	3.2	3.5	3.5
Nonresidential building (index, 1986-88=100)	238.8	249.9	260.5	272.3	283.8	296.0
percent change (%)	5.6	4.6	4.3	4.5	4.2	4.3
Residential building (index, 1986-88=100)	209.7	218.9	224.8	231.2	237.4	244.5
percent change (%)	6.4	4.4	2.7	2.9	2.7	3.0
July 1 demographics (thousands, except as noted)						
Permanent residents	73.4	74.9	76.4	77.9	79.3	80.8
change from previous year	1.5	1.5	1.5	1.5	1.4	1.4
percent change (%)	2.1	2.0	2.0	1.9	1.9	1.8
Households	28.4	29.1	29.9	30.5	31.3	32.0
change from previous year	0.7	0.7	0.8	0.6	0.8	0.8
percent change (%)	2.5	2.6	2.6	2.1	2.5	2.5

See data appendix for earlier years and additional detail.

Long-term forecast for Okaloosa County

	1998	1999	2000	2001	2002	2003
Labor market (thousands, except as noted)						
Nonagricultural wage and salary jobs	74.0	75.2	78.3	79.0	80.0	81.3
change from previous year	1.4	1.2	3.0	0.8	1.0	1.3
percent change (%)	2.0	1.6	4.0	1.0	1.2	1.6
Unemployment rate (%)	3.3	3.3	3.3	3.3	4.1	4.0

Personal income

Personal income (millions of dollars)	4,093	4,254	4,530	4,751	4,987	5,286
change from previous year (millions of dollars)	203	161	276	221	236	299
percent change (%)	5.2	3.9	6.5	4.9	5.0	6.0
Real personal income (millions of 97 dollars)	3,965	4,065	4,232	4,345	4,502	4,682
change from previous year (millions of 97 dollars)	150	99	167	113	157	180
percent change (%)	3.9	2.5	4.1	2.7	3.6	4.0
Real per capita income (97 dollars)	24,095	24,213	24,715	24,960	25,495	26,150
change from previous year (97 dollars)	480	118	502	245	535	655
percent change (%)	2.0	0.5	2.1	1.0	2.1	2.6

Sales

Taxable sales (millions of dollars)	2,069	2,235	2,430	2,473	2,538	2,670
change from previous year (millions of dollars)	131	166	195	43	65	132
percent change (%)	6.8	8.0	8.7	1.8	2.6	5.2
Real taxable sales (millions of 97 dollars)	2,066	2,213	2,354	2,372	2,455	2,544
change from previous year (millions of 97 dollars)	142	147	142	18	83	89
percent change (%)	7.4	7.1	6.4	0.8	3.5	3.6

Housing and real construction contracts (thousands of units, except as noted)

Total housing starts	2.6	1.8	1.5	1.3	1.7	1.3
Single-family	1.5	1.4	1.1	1.1	1.4	1.0
Multifamily	1.1	0.4	0.4	0.2	0.3	0.2
Total housing stock	77.0	77.9	78.8	79.9	81.0	82.2
Single-family and multifamily	70.1	71.3	72.4	73.7	74.9	76.2
Mobile homes	7.0	6.6	6.4	6.3	6.1	6.0
Total construction contracts (index, 1986-88=100)	184.9	123.2	163.0	139.2	154.4	130.9
percent change (%)	21.7	-33.4	32.3	-14.6	10.9	-15.2
Nonbuilding (index, 1986-88=100)	149.1	125.8	174.3	185.8	202.5	205.5
percent change (%)	-19.2	-15.6	38.5	6.6	9.0	1.5
Nonresidential building (index, 1986-88=100)	127.5	110.2	135.3	120.8	126.4	123.2
percent change (%)	3.4	-13.6	22.8	-10.7	4.6	-2.5
Residential building (index, 1986-88=100)	231.9	131.5	179.5	141.6	162.9	119.7
percent change (%)	41.1	-43.3	36.5	-21.1	15.0	-26.5

July 1 demographics (thousands, except as noted)

Permanent residents	164.6	167.9	171.2	174.1	176.6	179.0
change from previous year	3.0	3.3	3.4	2.8	2.5	2.4
percent change (%)	1.9	2.0	2.0	1.7	1.4	1.4
Households	63.4	65.1	66.6	67.9	68.9	69.7
change from previous year	1.4	1.7	1.5	1.3	1.0	0.8
percent change (%)	2.3	2.7	2.3	2.0	1.4	1.2

See data appendix for earlier years and additional detail.

Long-term forecast for Okaloosa County (continued)

	2004	2005	2006	2007	2008	2009
Labor market (thousands, except as noted)						
Nonagricultural wage and salary jobs	83.0	84.7	86.3	88.0	89.8	91.7
change from previous year	1.7	1.6	1.7	1.7	1.8	1.9
percent change (%)	2.1	2.0	2.0	2.0	2.1	2.1
Unemployment rate (%)	3.8	3.8	3.8	3.8	3.8	3.7
Personal income						
Personal income (millions of dollars)	5,607	5,920	6,249	6,592	6,965	7,365
change from previous year (millions of dollars)	321	313	329	344	372	400
percent change (%)	6.1	5.6	5.6	5.5	5.6	5.7
Real personal income (millions of 97 dollars)	4,863	5,028	5,201	5,375	5,563	5,762
change from previous year (millions of 97 dollars)	181	165	172	174	188	199
percent change (%)	3.9	3.4	3.4	3.3	3.5	3.6
Real per capita income (97 dollars)	26,784	27,314	27,874	28,432	29,045	29,696
change from previous year (97 dollars)	634	530	560	558	613	651
percent change (%)	2.4	2.0	2.1	2.0	2.2	2.2
Sales						
Taxable sales (millions of dollars)	2,822	2,959	3,100	3,243	3,398	3,569
change from previous year (millions of dollars)	152	138	141	143	155	171
percent change (%)	5.7	4.9	4.8	4.6	4.8	5.0
Real taxable sales (millions of 97 dollars)	2,649	2,739	2,832	2,923	3,021	3,128
change from previous year (millions of 97 dollars)	105	90	93	91	98	108
percent change (%)	4.1	3.4	3.4	3.2	3.4	3.6
Housing and real construction contracts (thousands of units, except as noted)						
Total housing starts	1.0	1.0	1.0	1.1	1.3	1.4
Single-family	0.8	0.8	0.8	0.9	1.0	1.1
Multifamily	0.2	0.2	0.2	0.3	0.3	0.3
Total housing stock	83.3	84.5	85.7	87.0	88.2	89.4
Single-family and multifamily	77.4	78.7	79.9	81.1	82.2	83.4
Mobile homes	5.9	5.8	5.9	5.9	6.0	6.0
Total construction contracts (index, 1986-88=100)	119.5	118.4	123.7	133.7	145.8	157.8
percent change (%)	-8.7	-0.9	4.5	8.1	9.0	8.2
Nonbuilding (index, 1986-88=100)	210.5	217.9	225.3	234.6	244.2	253.0
percent change (%)	2.4	3.5	3.4	4.2	4.1	3.6
Nonresidential building (index, 1986-88=100)	122.6	124.7	128.8	136.2	145.6	155.8
percent change (%)	-0.5	1.7	3.3	5.7	6.9	7.0
Residential building (index, 1986-88=100)	97.4	92.2	97.9	109.8	124.3	138.2
percent change (%)	-18.7	-5.3	6.2	12.1	13.2	11.2
July 1 demographics (thousands, except as noted)						
Permanent residents	181.6	184.1	186.6	189.0	191.5	194.0
change from previous year	2.5	2.5	2.5	2.5	2.5	2.5
percent change (%)	1.4	1.4	1.3	1.3	1.3	1.3
Households	70.8	71.5	72.5	73.6	74.5	75.7
change from previous year	1.1	0.8	1.0	1.1	0.9	1.2
percent change (%)	1.6	1.1	1.4	1.5	1.2	1.6

See data appendix for earlier years and additional detail.

Long-term forecast for Okaloosa County (continued)

	2010	2011	2012	2013	2014	2015
Labor market (thousands, except as noted)						
Nonagricultural wage and salary jobs	93.6	95.3	96.9	98.5	100.1	101.5
change from previous year	1.9	1.7	1.6	1.6	1.6	1.5
percent change (%)	2.1	1.8	1.6	1.7	1.6	1.5
Unemployment rate (%)	3.5	3.4	3.5	3.6	3.6	3.6
Personal income						
Personal income (millions of dollars)	7,794	8,268	8,773	9,300	9,863	10,469
change from previous year (millions of dollars)	429	474	505	527	563	606
percent change (%)	5.8	6.1	6.1	6.0	6.1	6.1
Real personal income (millions of 97 dollars)	5,970	6,189	6,409	6,628	6,846	7,070
change from previous year (millions of 97 dollars)	207	219	220	218	218	225
percent change (%)	3.6	3.7	3.6	3.4	3.3	3.3
Real per capita income (97 dollars)	30,360	31,064	31,761	32,429	33,073	33,729
change from previous year (97 dollars)	664	704	697	668	644	656
percent change (%)	2.2	2.3	2.2	2.1	2.0	2.0
Sales						
Taxable sales (millions of dollars)	3,752	3,943	4,160	4,393	4,630	4,880
change from previous year (millions of dollars)	183	192	216	233	237	250
percent change (%)	5.1	5.1	5.5	5.6	5.4	5.4
Real taxable sales (millions of 97 dollars)	3,241	3,350	3,475	3,604	3,723	3,842
change from previous year (millions of 97 dollars)	112	110	125	129	119	119
percent change (%)	3.6	3.4	3.7	3.7	3.3	3.2
Housing and real construction contracts (thousands of units, except as noted)						
Total housing starts	1.4	1.5	1.5	1.5	1.5	1.5
Single-family	1.1	1.1	1.2	1.2	1.2	1.2
Multifamily	0.3	0.3	0.3	0.3	0.3	0.3
Total housing stock	90.7	92.0	93.3	94.7	96.0	97.3
Single-family and multifamily	84.6	85.8	87.1	88.4	89.6	90.9
Mobile homes	6.1	6.2	6.2	6.3	6.4	6.5
Total construction contracts (index, 1986-88=100)	167.9	176.7	187.0	195.4	202.1	208.2
percent change (%)	6.4	5.2	5.8	4.5	3.4	3.0
Nonbuilding (index, 1986-88=100)	261.0	269.1	279.2	286.9	294.4	302.0
percent change (%)	3.2	3.1	3.8	2.8	2.6	2.6
Nonresidential building (index, 1986-88=100)	166.2	177.2	190.9	201.7	211.2	220.5
percent change (%)	6.7	6.7	7.7	5.7	4.7	4.4
Residential building (index, 1986-88=100)	148.7	156.1	164.1	171.1	175.6	179.3
percent change (%)	7.6	5.0	5.1	4.2	2.7	2.1
July 1 demographics (thousands, except as noted)						
Permanent residents	196.6	199.2	201.8	204.4	207.0	209.6
change from previous year	2.6	2.6	2.6	2.6	2.6	2.6
percent change (%)	1.3	1.3	1.3	1.3	1.3	1.3
Households	77.0	78.3	79.6	80.9	82.2	83.5
change from previous year	1.3	1.3	1.3	1.3	1.3	1.3
percent change (%)	1.7	1.7	1.6	1.6	1.6	1.6

See data appendix for earlier years and additional detail.

Long-term forecast for Okeechobee County

	1998	1999	2000	2001	2002	2003
Labor market (thousands, except as noted)						
Nonagricultural wage and salary jobs	8.4	8.4	8.3	7.7	7.9	8.3
change from previous year	-0.1	0.0	0.0	-0.6	0.2	0.3
percent change (%)	-0.8	0.2	-0.6	-6.8	2.3	4.2
Unemployment rate (%)	8.3	7.5	6.5	7.0	8.3	8.4

Personal income

Personal income (millions of dollars)	587	610	637	642	674	721
change from previous year (millions of dollars)	24	23	26	5	33	47
percent change (%)	4.3	3.9	4.3	0.8	5.1	6.9
Real personal income (millions of 97 dollars)	569	583	595	587	609	639
change from previous year (millions of 97 dollars)	17	14	12	-8	22	30
percent change (%)	3.1	2.5	2.0	-1.3	3.7	4.9
Real per capita income (97 dollars)	16,269	16,447	16,534	16,183	16,571	17,168
change from previous year (97 dollars)	279	178	87	-351	388	597
percent change (%)	1.7	1.1	0.5	-2.1	2.4	3.6

Sales

Taxable sales (millions of dollars)	279	298	314	303	315	331
change from previous year (millions of dollars)	23	19	16	-11	12	16
percent change (%)	8.9	7.0	5.4	-3.5	3.9	5.0
Real taxable sales (millions of 97 dollars)	278	295	304	291	305	315
change from previous year (millions of 97 dollars)	24	17	9	-14	14	11
percent change (%)	9.5	6.1	3.1	-4.5	4.7	3.4

Housing and real construction contracts (thousands of units, except as noted)

Total housing starts	0.1	0.1	0.1	0.1	0.1	0.1
Single-family	0.1	0.1	0.1	0.1	0.1	0.1
Multifamily	0.0	0.0	0.0	0.0	0.0	0.0
Total housing stock	15.3	15.4	15.6	15.8	16.0	16.2
Single-family and multifamily	7.5	7.6	7.7	7.8	7.8	7.9
Mobile homes	7.9	7.8	7.9	8.0	8.1	8.2
Total construction contracts (index, 1986-88=100)	97.2	179.1	128.3	351.3	110.4	108.4
percent change (%)	-23.2	84.3	-28.4	173.9	-68.6	-1.8
Nonbuilding (index, 1986-88=100)	79.1	459.0	454.9	1,820.4	254.1	250.2
percent change (%)	-75.3	480.2	-0.9	300.2	-86.0	-1.5
Nonresidential building (index, 1986-88=100)	106.2	160.6	24.3	38.1	54.5	71.2
percent change (%)	74.4	51.2	-84.9	56.8	42.9	30.6
Residential building (index, 1986-88=100)	96.5	99.3	96.3	92.8	103.9	88.8
percent change (%)	-12.7	2.9	-3.1	-3.6	12.0	-14.6

July 1 demographics (thousands, except as noted)

Permanent residents	35.0	35.4	36.0	36.3	36.7	37.2
change from previous year	0.5	0.5	0.5	0.3	0.5	0.5
percent change (%)	1.3	1.4	1.5	0.8	1.3	1.3
Households	12.2	12.4	12.6	12.8	13.0	13.1
change from previous year	0.2	0.2	0.2	0.2	0.2	0.1
percent change (%)	1.4	2.0	1.8	1.5	1.4	1.0

See data appendix for earlier years and additional detail.

Long-term forecast for Okeechobee County (continued)

	2004	2005	2006	2007	2008	2009
Labor market (thousands, except as noted)						
Nonagricultural wage and salary jobs	8.6	8.8	9.0	9.2	9.4	9.6
change from previous year	0.3	0.3	0.2	0.2	0.2	0.2
percent change (%)	3.9	2.9	2.2	2.1	2.0	2.0
Unemployment rate (%)	7.9	8.0	8.2	8.2	8.0	8.0
Personal income						
Personal income (millions of dollars)	769	813	857	902	950	1,003
change from previous year (millions of dollars)	48	44	44	46	48	53
percent change (%)	6.6	5.7	5.4	5.3	5.3	5.6
Real personal income (millions of 97 dollars)	667	690	713	736	759	785
change from previous year (millions of 97 dollars)	28	23	23	23	23	26
percent change (%)	4.4	3.5	3.3	3.2	3.2	3.4
Real per capita income (97 dollars)	17,702	18,101	18,492	18,872	19,262	19,711
change from previous year (97 dollars)	534	399	391	380	390	449
percent change (%)	3.1	2.3	2.2	2.1	2.1	2.3
Sales						
Taxable sales (millions of dollars)	346	359	376	393	412	432
change from previous year (millions of dollars)	15	13	17	17	18	20
percent change (%)	4.6	3.8	4.7	4.6	4.6	4.8
Real taxable sales (millions of 97 dollars)	325	333	344	355	366	378
change from previous year (millions of 97 dollars)	10	8	11	11	11	12
percent change (%)	3.1	2.3	3.3	3.2	3.2	3.4
Housing and real construction contracts (thousands of units, except as noted)						
Total housing starts	0.1	0.1	0.1	0.1	0.1	0.1
Single-family	0.1	0.1	0.1	0.1	0.1	0.1
Multifamily	0.0	0.0	0.0	0.0	0.0	0.0
Total housing stock	16.3	16.5	16.7	16.9	17.1	17.3
Single-family and multifamily	8.0	8.1	8.2	8.3	8.4	8.5
Mobile homes	8.3	8.4	8.5	8.6	8.7	8.8
Total construction contracts (index, 1986-88=100)	114.5	124.9	125.3	126.8	130.7	133.6
percent change (%)	5.6	9.1	0.3	1.2	3.1	2.2
Nonbuilding (index, 1986-88=100)	248.1	250.2	250.6	251.2	252.5	253.3
percent change (%)	-0.8	0.9	0.1	0.3	0.5	0.3
Nonresidential building (index, 1986-88=100)	88.6	106.9	111.5	115.9	121.4	127.5
percent change (%)	24.5	20.6	4.4	3.9	4.7	5.1
Residential building (index, 1986-88=100)	89.1	96.4	93.6	93.2	96.9	98.1
percent change (%)	0.4	8.2	-2.9	-0.4	4.0	1.2
July 1 demographics (thousands, except as noted)						
Permanent residents	37.7	38.1	38.6	39.0	39.4	39.8
change from previous year	0.5	0.5	0.4	0.4	0.4	0.4
percent change (%)	1.3	1.2	1.1	1.1	1.1	1.1
Households	13.3	13.4	13.6	13.8	14.0	14.2
change from previous year	0.2	0.1	0.2	0.2	0.1	0.2
percent change (%)	1.4	0.9	1.4	1.5	1.1	1.5

See data appendix for earlier years and additional detail.

Long-term forecast for Okeechobee County (continued)

	2010	2011	2012	2013	2014	2015
Labor market (thousands, except as noted)						
Nonagricultural wage and salary jobs	9.8	9.9	10.0	10.1	10.3	10.4
change from previous year	0.2	0.1	0.1	0.1	0.1	0.1
percent change (%)	2.0	1.5	1.0	1.0	1.2	1.0
Unemployment rate (%)	7.4	7.1	7.5	7.7	7.6	7.7
Personal income						
Personal income (millions of dollars)	1,061	1,127	1,189	1,255	1,327	1,405
change from previous year (millions of dollars)	58	66	62	66	72	78
percent change (%)	5.7	6.2	5.5	5.6	5.8	5.9
Real personal income (millions of 97 dollars)	813	843	868	894	921	949
change from previous year (millions of 97 dollars)	28	31	25	26	27	28
percent change (%)	3.5	3.8	2.9	3.0	3.0	3.0
Real per capita income (97 dollars)	20,186	20,734	21,121	21,525	21,946	22,375
change from previous year (97 dollars)	475	548	387	404	421	429
percent change (%)	2.4	2.7	1.9	1.9	2.0	2.0
Sales						
Taxable sales (millions of dollars)	453	478	502	526	552	580
change from previous year (millions of dollars)	22	25	24	24	26	28
percent change (%)	5.0	5.4	5.0	4.8	5.0	5.1
Real taxable sales (millions of 97 dollars)	392	406	419	431	444	457
change from previous year (millions of 97 dollars)	13	14	13	12	13	13
percent change (%)	3.5	3.7	3.3	2.9	2.9	2.9
Housing and real construction contracts (thousands of units, except as noted)						
Total housing starts	0.1	0.1	0.1	0.1	0.1	0.1
Single-family	0.1	0.1	0.1	0.1	0.1	0.1
Multifamily	0.0	0.0	0.0	0.0	0.0	0.0
Total housing stock	17.5	17.8	18.0	18.3	18.5	18.8
Single-family and multifamily	8.6	8.8	9.0	9.2	9.3	9.5
Mobile homes	8.9	9.0	9.1	9.1	9.2	9.3
Total construction contracts (index, 1986-88=100)	137.2	140.9	141.8	142.8	144.8	146.7
percent change (%)	2.7	2.7	0.7	0.7	1.4	1.3
Nonbuilding (index, 1986-88=100)	254.3	255.5	257.4	260.6	264.4	268.6
percent change (%)	0.4	0.5	0.7	1.2	1.5	1.6
Nonresidential building (index, 1986-88=100)	133.7	138.3	142.8	147.1	151.1	155.0
percent change (%)	4.8	3.4	3.3	3.0	2.8	2.5
Residential building (index, 1986-88=100)	100.6	104.5	102.4	100.2	100.1	99.8
percent change (%)	2.6	3.8	-2.0	-2.2	0.0	-0.3
July 1 demographics (thousands, except as noted)						
Permanent residents	40.3	40.7	41.1	41.5	42.0	42.4
change from previous year	0.4	0.4	0.4	0.4	0.4	0.4
percent change (%)	1.1	1.1	1.1	1.0	1.0	1.0
Households	14.4	14.6	14.8	15.0	15.2	15.4
change from previous year	0.2	0.2	0.2	0.2	0.2	0.2
percent change (%)	1.6	1.6	1.4	1.1	1.5	1.5

See data appendix for earlier years and additional detail.

Long-term forecast for Orange County

	1998	1999	2000	2001	2002	2003
Labor market (thousands, except as noted)						
Nonagricultural wage and salary jobs	591.7	620.8	642.6	636.8	647.9	673.2
change from previous year	33.4	29.1	21.8	-5.7	11.1	25.3
percent change (%)	6.0	4.9	3.5	-0.9	1.7	3.9
Unemployment rate (%)	3.0	2.7	2.5	4.1	5.4	5.0
Personal income						
Personal income (millions of dollars)	21,057	22,286	24,049	24,724	25,831	27,972
change from previous year (millions of dollars)	1,697	1,229	1,763	675	1,106	2,141
percent change (%)	8.8	5.8	7.9	2.8	4.5	8.3
Real personal income (millions of 97 dollars)	20,403	21,295	22,468	22,610	23,318	24,774
change from previous year (millions of 97 dollars)	1,413	892	1,173	141	708	1,456
percent change (%)	7.4	4.4	5.5	0.6	3.1	6.2
Real per capita income (97 dollars)	24,394	24,613	24,833	24,166	24,341	25,275
change from previous year (97 dollars)	1,116	219	220	-667	175	934
percent change (%)	4.8	0.9	0.9	-2.7	0.7	3.8
Sales						
Taxable sales (millions of dollars)	20,950	22,495	24,889	24,039	23,920	25,708
change from previous year (millions of dollars)	1,614	1,546	2,393	-850	-119	1,788
percent change (%)	8.3	7.4	10.6	-3.4	-0.5	7.5
Real taxable sales (millions of 97 dollars)	20,915	22,275	24,114	23,064	23,139	24,496
change from previous year (millions of 97 dollars)	1,720	1,361	1,838	-1,049	74	1,357
percent change (%)	9.0	6.5	8.3	-4.4	0.3	5.9
Housing and real construction contracts (thousands of units, except as noted)						
Total housing starts	12.2	13.8	11.3	11.1	11.9	10.6
Single-family	6.7	6.9	6.4	7.2	6.6	6.1
Multifamily	5.5	6.9	4.9	3.8	5.3	4.5
Total housing stock	340.4	352.8	364.3	375.3	386.2	396.9
Single-family and multifamily	319.8	332.3	343.8	354.4	364.9	375.5
Mobile homes	20.6	20.5	20.5	20.9	21.2	21.4
Total construction contracts (index, 1986-88=100)	138.3	149.4	148.0	140.3	126.2	119.2
percent change (%)	19.4	8.0	-1.0	-5.2	-10.0	-5.5
Nonbuilding (index, 1986-88=100)	93.0	81.1	105.2	167.4	97.8	98.2
percent change (%)	13.6	-12.8	29.7	59.2	-41.6	0.4
Nonresidential building (index, 1986-88=100)	139.9	164.1	173.1	138.4	129.1	126.6
percent change (%)	10.6	17.3	5.4	-20.0	-6.8	-1.9
Residential building (index, 1986-88=100)	153.6	159.7	138.0	132.0	133.8	119.5
percent change (%)	30.6	4.0	-13.6	-4.3	1.4	-10.7
July 1 demographics (thousands, except as noted)						
Permanent residents	836.4	865.2	904.8	935.6	958.0	980.2
change from previous year	20.6	28.8	39.6	30.8	22.4	22.2
percent change (%)	2.5	3.4	4.6	3.4	2.4	2.3
Households	314.0	324.8	339.5	351.1	361.8	370.0
change from previous year	7.7	10.8	14.7	11.6	10.7	8.2
percent change (%)	2.5	3.4	4.5	3.4	3.0	2.3

See data appendix for earlier years and additional detail.

Long-term forecast for Orange County (continued)

	2004	2005	2006	2007	2008	2009
Labor market (thousands, except as noted)						
Nonagricultural wage and salary jobs	703.2	728.3	752.7	774.0	794.0	813.4
change from previous year	30.0	25.1	24.4	21.3	20.1	19.3
percent change (%)	4.5	3.6	3.4	2.8	2.6	2.4
Unemployment rate (%)	4.3	4.2	4.2	4.2	4.0	3.9

Personal income

Personal income (millions of dollars)	30,413	32,651	35,011	37,368	39,879	42,477
change from previous year (millions of dollars)	2,441	2,238	2,360	2,358	2,511	2,598
percent change (%)	8.7	7.4	7.2	6.7	6.7	6.5
Real personal income (millions of 97 dollars)	26,378	27,731	29,137	30,466	31,853	33,234
change from previous year (millions of 97 dollars)	1,604	1,353	1,407	1,329	1,387	1,381
percent change (%)	6.5	5.1	5.1	4.6	4.6	4.3
Real per capita income (97 dollars)	26,258	26,936	27,642	28,262	28,924	29,562
change from previous year (97 dollars)	983	678	706	620	662	638
percent change (%)	3.9	2.6	2.6	2.2	2.3	2.2

Sales

Taxable sales (millions of dollars)	27,893	29,817	31,808	33,682	35,651	37,798
change from previous year (millions of dollars)	2,185	1,924	1,991	1,874	1,969	2,147
percent change (%)	8.5	6.9	6.7	5.9	5.8	6.0
Real taxable sales (millions of 97 dollars)	26,189	27,598	29,052	30,354	31,692	33,137
change from previous year (millions of 97 dollars)	1,693	1,409	1,455	1,301	1,338	1,445
percent change (%)	6.9	5.4	5.3	4.5	4.4	4.6

Housing and real construction contracts (thousands of units, except as noted)

Total housing starts	10.4	10.8	11.0	10.8	10.8	11.0
Single-family	6.1	6.4	6.5	6.4	6.3	6.4
Multifamily	4.3	4.4	4.5	4.4	4.4	4.6
Total housing stock	407.6	418.3	428.8	439.3	449.8	460.3
Single-family and multifamily	386.1	396.6	407.1	417.6	428.1	438.6
Mobile homes	21.6	21.6	21.7	21.7	21.7	21.7
Total construction contracts (index, 1986-88=100)	121.4	128.6	134.2	138.3	144.2	152.1
percent change (%)	1.8	5.9	4.4	3.0	4.3	5.5
Nonbuilding (index, 1986-88=100)	101.2	104.9	107.9	111.4	115.1	119.0
percent change (%)	3.1	3.7	2.9	3.2	3.3	3.4
Nonresidential building (index, 1986-88=100)	130.7	137.8	144.8	152.0	160.9	171.4
percent change (%)	3.2	5.5	5.0	5.0	5.9	6.5
Residential building (index, 1986-88=100)	119.3	127.8	133.1	134.0	137.7	144.3
percent change (%)	-0.2	7.1	4.2	0.7	2.7	4.8

July 1 demographics (thousands, except as noted)

Permanent residents	1,004.6	1,029.5	1,054.1	1,078.0	1,101.3	1,124.2
change from previous year	24.4	24.9	24.6	23.9	23.3	22.9
percent change (%)	2.5	2.5	2.4	2.3	2.2	2.1
Households	380.3	389.2	399.3	409.2	418.9	428.5
change from previous year	10.3	8.9	10.1	9.9	9.7	9.6
percent change (%)	2.8	2.3	2.6	2.5	2.4	2.3

See data appendix for earlier years and additional detail.

Long-term forecast for Orange County (continued)

	2010	2011	2012	2013	2014	2015
Labor market (thousands, except as noted)						
Nonagricultural wage and salary jobs	832.7	851.5	867.1	881.4	896.4	910.8
change from previous year	19.4	18.8	15.7	14.3	15.0	14.4
percent change (%)	2.4	2.3	1.8	1.6	1.7	1.6
Unemployment rate (%)	3.6	3.3	3.5	3.6	3.6	3.6

Personal income

Personal income (millions of dollars)	45,298	48,513	51,890	55,311	59,038	63,117
change from previous year (millions of dollars)	2,821	3,215	3,377	3,421	3,727	4,079
percent change (%)	6.6	7.1	7.0	6.6	6.7	6.9
Real personal income (millions of 97 dollars)	34,695	36,312	37,909	39,419	40,980	42,627
change from previous year (millions of 97 dollars)	1,461	1,618	1,596	1,510	1,561	1,647
percent change (%)	4.4	4.7	4.4	4.0	4.0	4.0
Real per capita income (97 dollars)	30,245	31,034	31,786	32,453	33,138	33,863
change from previous year (97 dollars)	683	789	752	667	685	725
percent change (%)	2.3	2.6	2.4	2.1	2.1	2.2

Sales

Taxable sales (millions of dollars)	40,137	42,778	45,520	48,268	51,205	54,379
change from previous year (millions of dollars)	2,339	2,641	2,742	2,748	2,937	3,174
percent change (%)	6.2	6.6	6.4	6.0	6.1	6.2
Real taxable sales (millions of 97 dollars)	34,669	36,344	38,029	39,596	41,167	42,809
change from previous year (millions of 97 dollars)	1,533	1,675	1,684	1,567	1,572	1,642
percent change (%)	4.6	4.8	4.6	4.1	4.0	4.0

Housing and real construction contracts (thousands of units, except as noted)

Total housing starts	11.4	12.6	12.7	12.0	11.7	11.7
Single-family	6.6	7.3	7.3	6.9	6.7	6.7
Multifamily	4.8	5.3	5.4	5.1	4.9	4.9
Total housing stock	470.7	480.9	491.1	501.3	511.5	521.7
Single-family and multifamily	449.1	459.3	469.5	479.7	490.0	500.2
Mobile homes	21.6	21.6	21.6	21.6	21.5	21.5
Total construction contracts (index, 1986-88=100)	162.1	180.4	191.6	194.2	198.7	206.4
percent change (%)	6.6	11.3	6.2	1.3	2.3	3.9
Nonbuilding (index, 1986-88=100)	123.5	130.5	137.0	139.7	142.9	147.0
percent change (%)	3.8	5.6	5.0	2.0	2.3	2.9
Nonresidential building (index, 1986-88=100)	183.6	201.6	218.2	227.4	236.3	247.2
percent change (%)	7.1	9.8	8.2	4.2	3.9	4.6
Residential building (index, 1986-88=100)	154.1	177.0	184.4	180.0	180.4	186.1
percent change (%)	6.8	14.9	4.2	-2.4	0.2	3.2

July 1 demographics (thousands, except as noted)

Permanent residents	1,147.1	1,170.1	1,192.6	1,214.6	1,236.7	1,258.8
change from previous year	22.9	23.0	22.5	22.0	22.0	22.1
percent change (%)	2.0	2.0	1.9	1.8	1.8	1.8
Households	438.1	447.7	457.3	466.6	476.0	485.5
change from previous year	9.6	9.7	9.5	9.4	9.4	9.5
percent change (%)	2.2	2.2	2.1	2.0	2.0	2.0

See data appendix for earlier years and additional detail.

Long-term forecast for Osceola County

	1998	1999	2000	2001	2002	2003
Labor market (thousands, except as noted)						
Nonagricultural wage and salary jobs	50.1	51.8	54.2	54.9	55.4	57.9
change from previous year	1.5	1.7	2.4	0.7	0.4	2.5
percent change (%)	3.1	3.4	4.6	1.3	0.8	4.5
Unemployment rate (%)	3.1	2.7	2.8	4.5	5.6	5.3

Personal income

Personal income (millions of dollars)	2,814	3,012	3,255	3,444	3,599	3,904
change from previous year (millions of dollars)	239	197	243	189	155	304
percent change (%)	9.3	7.0	8.1	5.8	4.5	8.5
Real personal income (millions of 97 dollars)	2,727	2,878	3,041	3,150	3,249	3,458
change from previous year (millions of 97 dollars)	201	151	163	109	100	208
percent change (%)	8.0	5.5	5.7	3.6	3.2	6.4
Real per capita income (97 dollars)	17,640	17,383	17,451	17,402	17,542	18,221
change from previous year (97 dollars)	674	-257	68	-49	140	679
percent change (%)	4.0	-1.5	0.4	-0.3	0.8	3.9

Sales

Taxable sales (millions of dollars)	2,259	2,427	2,556	2,538	2,649	2,860
change from previous year (millions of dollars)	106	167	129	-18	111	212
percent change (%)	4.9	7.4	5.3	-0.7	4.4	8.0
Real taxable sales (millions of 97 dollars)	2,256	2,403	2,476	2,435	2,562	2,725
change from previous year (millions of 97 dollars)	118	147	73	-41	127	163
percent change (%)	5.5	6.5	3.0	-1.7	5.2	6.4

Housing and real construction contracts (thousands of units, except as noted)

Total housing starts	3.8	4.0	5.0	4.8	4.2	2.8
Single-family	2.7	3.0	3.1	3.5	3.1	2.0
Multifamily	1.1	1.0	1.9	1.3	1.1	0.7
Total housing stock	67.1	69.9	73.2	76.0	78.6	81.1
Single-family and multifamily	55.8	58.5	61.6	63.9	66.2	68.6
Mobile homes	11.2	11.5	11.6	12.1	12.4	12.6
Total construction contracts (index, 1986-88=100)	138.7	300.2	254.9	242.9	189.4	138.8
percent change (%)	24.0	116.4	-15.1	-4.7	-22.0	-26.7
Nonbuilding (index, 1986-88=100)	207.4	279.1	920.2	274.5	236.5	204.3
percent change (%)	40.5	34.6	229.7	-70.2	-13.9	-13.6
Nonresidential building (index, 1986-88=100)	51.3	534.6	90.3	143.4	147.7	122.9
percent change (%)	75.4	941.5	-83.1	58.8	2.9	-16.8
Residential building (index, 1986-88=100)	171.1	186.5	227.7	287.5	202.5	136.0
percent change (%)	16.2	9.0	22.1	26.3	-29.6	-32.9

July 1 demographics (thousands, except as noted)

Permanent residents	154.6	165.5	174.3	181.0	185.2	189.8
change from previous year	5.7	11.0	8.7	6.7	4.3	4.5
percent change (%)	3.8	7.1	5.3	3.9	2.4	2.4
Households	54.9	58.7	61.6	63.8	66.0	67.6
change from previous year	1.9	3.7	2.9	2.2	2.2	1.6
percent change (%)	3.6	6.8	5.0	3.6	3.4	2.5

See data appendix for earlier years and additional detail.

Long-term forecast for Osceola County (continued)

	2004	2005	2006	2007	2008	2009
Labor market (thousands, except as noted)						
Nonagricultural wage and salary jobs	60.9	63.3	65.3	67.3	69.4	71.4
change from previous year	3.0	2.4	2.0	2.0	2.1	2.0
percent change (%)	5.2	3.9	3.2	3.1	3.1	2.9
Unemployment rate (%)	4.7	4.7	4.7	4.7	4.6	4.5
Personal income						
Personal income (millions of dollars)	4,255	4,578	4,908	5,255	5,643	6,061
change from previous year (millions of dollars)	351	323	330	348	388	418
percent change (%)	9.0	7.6	7.2	7.1	7.4	7.4
Real personal income (millions of 97 dollars)	3,691	3,888	4,084	4,285	4,507	4,742
change from previous year (millions of 97 dollars)	233	197	197	200	222	235
percent change (%)	6.7	5.3	5.1	4.9	5.2	5.2
Real per capita income (97 dollars)	18,849	19,193	19,520	19,882	20,364	20,907
change from previous year (97 dollars)	628	344	327	362	482	543
percent change (%)	3.4	1.8	1.7	1.9	2.4	2.7
Sales						
Taxable sales (millions of dollars)	3,115	3,318	3,505	3,701	3,920	4,155
change from previous year (millions of dollars)	255	203	187	196	219	235
percent change (%)	8.9	6.5	5.6	5.6	5.9	6.0
Real taxable sales (millions of 97 dollars)	2,925	3,071	3,202	3,335	3,485	3,643
change from previous year (millions of 97 dollars)	199	146	131	134	149	158
percent change (%)	7.3	5.0	4.3	4.2	4.5	4.5
Housing and real construction contracts (thousands of units, except as noted)						
Total housing starts	3.0	3.2	3.2	3.2	3.1	2.9
Single-family	2.2	2.3	2.4	2.4	2.2	2.1
Multifamily	0.8	0.8	0.9	0.9	0.8	0.8
Total housing stock	83.5	86.0	88.7	91.4	94.2	96.9
Single-family and multifamily	70.9	73.2	75.8	78.5	81.1	83.7
Mobile homes	12.7	12.8	12.9	13.0	13.1	13.2
Total construction contracts (index, 1986-88=100)	146.8	157.5	163.1	165.9	163.4	162.5
percent change (%)	5.8	7.3	3.6	1.7	-1.5	-0.6
Nonbuilding (index, 1986-88=100)	197.4	194.6	191.1	188.9	186.4	185.1
percent change (%)	-3.4	-1.4	-1.8	-1.1	-1.4	-0.7
Nonresidential building (index, 1986-88=100)	126.5	135.6	142.7	148.5	151.9	155.9
percent change (%)	3.0	7.2	5.2	4.1	2.3	2.6
Residential building (index, 1986-88=100)	148.7	162.3	168.7	170.7	165.4	162.0
percent change (%)	9.4	9.2	3.9	1.2	-3.1	-2.0
July 1 demographics (thousands, except as noted)						
Permanent residents	195.8	202.6	209.2	215.5	221.3	226.8
change from previous year	6.0	6.8	6.7	6.3	5.8	5.5
percent change (%)	3.2	3.5	3.3	3.0	2.7	2.5
Households	70.1	72.5	75.1	77.7	79.8	82.2
change from previous year	2.4	2.4	2.6	2.5	2.2	2.4
percent change (%)	3.6	3.4	3.6	3.4	2.8	3.0

See data appendix for earlier years and additional detail.

Long-term forecast for Osceola County (continued)

	2010	2011	2012	2013	2014	2015
Labor market (thousands, except as noted)						
Nonagricultural wage and salary jobs	73.6	75.5	76.8	78.1	79.7	81.2
change from previous year	2.2	1.9	1.3	1.4	1.6	1.4
percent change (%)	3.1	2.6	1.7	1.8	2.1	1.8
Unemployment rate (%)	4.2	4.0	4.2	4.3	4.3	4.3
Personal income						
Personal income (millions of dollars)	6,521	7,028	7,547	8,091	8,695	9,342
change from previous year (millions of dollars)	461	507	519	544	604	647
percent change (%)	7.6	7.8	7.4	7.2	7.5	7.4
Real personal income (millions of 97 dollars)	4,995	5,261	5,513	5,766	6,035	6,309
change from previous year (millions of 97 dollars)	253	266	253	253	269	274
percent change (%)	5.3	5.3	4.8	4.6	4.7	4.5
Real per capita income (97 dollars)	21,522	22,184	22,782	23,375	24,031	24,702
change from previous year (97 dollars)	615	662	598	593	656	671
percent change (%)	2.9	3.1	2.7	2.6	2.8	2.8
Sales						
Taxable sales (millions of dollars)	4,421	4,691	4,953	5,236	5,555	5,888
change from previous year (millions of dollars)	266	270	262	283	320	333
percent change (%)	6.4	6.1	5.6	5.7	6.1	6.0
Real taxable sales (millions of 97 dollars)	3,819	3,985	4,138	4,295	4,466	4,635
change from previous year (millions of 97 dollars)	176	167	152	158	171	169
percent change (%)	4.8	4.4	3.8	3.8	4.0	3.8
Housing and real construction contracts (thousands of units, except as noted)						
Total housing starts	2.9	2.8	2.7	2.5	2.2	2.0
Single-family	2.1	2.1	2.0	1.8	1.6	1.5
Multifamily	0.8	0.8	0.7	0.7	0.6	0.5
Total housing stock	99.6	102.0	104.5	106.9	109.4	111.8
Single-family and multifamily	86.3	88.7	91.0	93.4	95.8	98.1
Mobile homes	13.3	13.4	13.5	13.5	13.6	13.7
Total construction contracts (index, 1986-88=100)	165.4	170.8	170.5	165.5	159.7	154.7
percent change (%)	1.8	3.3	-0.2	-2.9	-3.5	-3.1
Nonbuilding (index, 1986-88=100)	186.2	189.2	191.4	191.5	192.2	193.7
percent change (%)	0.6	1.6	1.2	0.0	0.4	0.8
Nonresidential building (index, 1986-88=100)	162.5	171.4	177.6	179.1	179.1	179.2
percent change (%)	4.2	5.5	3.6	0.8	0.0	0.0
Residential building (index, 1986-88=100)	163.4	167.5	163.5	154.4	144.6	136.0
percent change (%)	0.8	2.5	-2.4	-5.5	-6.3	-6.0
July 1 demographics (thousands, except as noted)						
Permanent residents	232.1	237.1	242.0	246.7	251.2	255.4
change from previous year	5.3	5.1	4.9	4.7	4.5	4.3
percent change (%)	2.3	2.2	2.1	1.9	1.8	1.7
Households	84.7	86.9	89.0	90.8	92.9	95.0
change from previous year	2.4	2.2	2.2	1.8	2.1	2.1
percent change (%)	3.0	2.6	2.5	2.0	2.3	2.2

See data appendix for earlier years and additional detail.

Long-term forecast for Palm Beach County

	1998	1999	2000	2001	2002	2003
Labor market (thousands, except as noted)						
Nonagricultural wage and salary jobs	457.3	469.4	494.8	512.0	520.9	532.1
change from previous year	19.0	12.2	25.4	17.2	8.9	11.2
percent change (%)	4.3	2.7	5.4	3.5	1.7	2.2
Unemployment rate (%)	5.6	5.0	4.4	5.5	7.4	7.5

Personal income

Personal income (millions of dollars)	42,948	44,169	46,589	49,051	51,170	54,514
change from previous year (millions of dollars)	3,065	1,220	2,421	2,462	2,119	3,345
percent change (%)	7.7	2.8	5.5	5.3	4.3	6.5
Real personal income (millions of 97 dollars)	41,615	42,205	43,527	44,856	46,193	48,282
change from previous year (millions of 97 dollars)	2,494	590	1,322	1,329	1,337	2,090
percent change (%)	6.4	1.4	3.1	3.1	3.0	4.5
Real per capita income (97 dollars)	38,605	38,127	38,282	38,657	39,077	40,132
change from previous year (97 dollars)	1,386	-478	155	375	420	1,055
percent change (%)	3.7	-1.2	0.4	1.0	1.1	2.7

Sales

Taxable sales (millions of dollars)	15,335	16,332	17,514	17,897	18,005	18,778
change from previous year (millions of dollars)	974	997	1,182	384	107	773
percent change (%)	6.8	6.5	7.2	2.2	0.6	4.3
Real taxable sales (millions of 97 dollars)	15,310	16,172	16,968	17,172	17,417	17,892
change from previous year (millions of 97 dollars)	1,053	863	796	204	245	475
percent change (%)	7.4	5.6	4.9	1.2	1.4	2.7

Housing and real construction contracts (thousands of units, except as noted)

Total housing starts	8.8	9.2	10.5	10.9	12.9	11.7
Single-family	6.3	6.3	6.9	7.6	9.7	9.3
Multifamily	2.5	2.9	3.6	3.4	3.2	2.4
Total housing stock	536.8	547.7	559.6	572.9	586.3	599.7
Single-family and multifamily	514.8	526.4	538.9	552.1	565.3	578.5
Mobile homes	22.1	21.3	20.7	20.8	21.0	21.2
Total construction contracts (index, 1986-88=100)	64.5	74.8	84.7	84.6	93.5	86.4
percent change (%)	-3.8	16.0	13.1	-0.1	10.5	-7.6
Nonbuilding (index, 1986-88=100)	165.9	160.3	242.5	191.2	181.7	164.7
percent change (%)	-5.9	-3.3	51.3	-21.2	-5.0	-9.4
Nonresidential building (index, 1986-88=100)	65.8	105.6	109.0	99.3	100.4	99.7
percent change (%)	-20.5	60.6	3.2	-8.9	1.1	-0.7
Residential building (index, 1986-88=100)	54.2	54.0	59.4	68.3	82.1	73.4
percent change (%)	8.2	-0.5	10.1	14.9	20.2	-10.6

July 1 demographics (thousands, except as noted)

Permanent residents	1,078.0	1,106.9	1,137.0	1,160.4	1,182.1	1,203.1
change from previous year	26.9	29.0	30.1	23.4	21.7	21.0
percent change (%)	2.6	2.7	2.7	2.1	1.9	1.8
Households	452.6	464.2	476.6	486.3	500.6	510.3
change from previous year	10.6	11.6	12.4	9.7	14.3	9.7
percent change (%)	2.4	2.6	2.7	2.0	2.9	1.9

See data appendix for earlier years and additional detail.

Long-term forecast for Palm Beach County (continued)

	2004	2005	2006	2007	2008	2009
Labor market (thousands, except as noted)						
Nonagricultural wage and salary jobs	545.5	559.8	572.2	584.8	598.5	611.7
change from previous year	13.4	14.3	12.4	12.6	13.7	13.2
percent change (%)	2.5	2.6	2.2	2.2	2.3	2.2
Unemployment rate (%)	6.7	6.5	6.6	6.6	6.4	6.2

Personal income

Personal income (millions of dollars)	58,446	62,119	65,908	69,840	74,338	79,254
change from previous year (millions of dollars)	3,931	3,673	3,789	3,932	4,498	4,916
percent change (%)	7.2	6.3	6.1	6.0	6.4	6.6
Real personal income (millions of 97 dollars)	50,692	52,759	54,851	56,940	59,376	62,008
change from previous year (millions of 97 dollars)	2,410	2,067	2,092	2,089	2,436	2,632
percent change (%)	5.0	4.1	4.0	3.8	4.3	4.4
Real per capita income (97 dollars)	41,339	42,167	42,962	43,718	44,687	45,747
change from previous year (97 dollars)	1,207	828	795	756	969	1,060
percent change (%)	3.0	2.0	1.9	1.8	2.2	2.4

Sales

Taxable sales (millions of dollars)	19,900	21,100	22,215	23,404	24,790	26,320
change from previous year (millions of dollars)	1,123	1,200	1,115	1,189	1,386	1,529
percent change (%)	6.0	6.0	5.3	5.4	5.9	6.2
Real taxable sales (millions of 97 dollars)	18,684	19,530	20,291	21,091	22,037	23,074
change from previous year (millions of 97 dollars)	792	845	761	801	946	1,037
percent change (%)	4.4	4.5	3.9	3.9	4.5	4.7

Housing and real construction contracts (thousands of units, except as noted)

Total housing starts	11.7	11.9	11.5	11.9	12.6	13.1
Single-family	9.3	9.3	8.8	9.1	9.5	9.9
Multifamily	2.4	2.6	2.7	2.9	3.0	3.2
Total housing stock	613.1	626.5	642.0	657.5	673.0	688.5
Single-family and multifamily	591.7	604.9	620.3	635.6	651.0	666.3
Mobile homes	21.4	21.6	21.7	21.9	22.0	22.1
Total construction contracts (index, 1986-88=100)	87.6	89.9	89.4	94.0	100.5	107.3
percent change (%)	1.4	2.7	-0.6	5.1	6.9	6.8
Nonbuilding (index, 1986-88=100)	162.0	161.2	159.2	162.0	166.5	171.3
percent change (%)	-1.6	-0.5	-1.3	1.8	2.8	2.9
Nonresidential building (index, 1986-88=100)	102.5	106.4	109.1	115.0	123.0	131.8
percent change (%)	2.8	3.8	2.6	5.4	7.0	7.1
Residential building (index, 1986-88=100)	74.3	76.3	74.6	78.8	84.8	91.0
percent change (%)	1.2	2.7	-2.3	5.6	7.7	7.3

July 1 demographics (thousands, except as noted)

Permanent residents	1,226.3	1,251.2	1,276.7	1,302.5	1,328.7	1,355.5
change from previous year	23.2	24.9	25.5	25.7	26.2	26.8
percent change (%)	1.9	2.0	2.0	2.0	2.0	2.0
Households	522.8	533.8	547.4	561.5	574.3	590.1
change from previous year	12.5	11.0	13.6	14.1	12.8	15.8
percent change (%)	2.5	2.1	2.5	2.6	2.3	2.8

See data appendix for earlier years and additional detail.

Long-term forecast for Palm Beach County (continued)

	2010	2011	2012	2013	2014	2015
Labor market (thousands, except as noted)						
Nonagricultural wage and salary jobs	625.9	637.8	645.1	653.7	663.8	672.6
change from previous year	14.2	11.8	7.3	8.6	10.1	8.8
percent change (%)	2.3	1.9	1.1	1.3	1.5	1.3
Unemployment rate (%)	5.8	5.5	5.9	6.0	6.0	6.1

Personal income

Personal income (millions of dollars)	84,656	90,858	97,379	104,059	111,355	119,183
change from previous year (millions of dollars)	5,401	6,203	6,521	6,680	7,296	7,828
percent change (%)	6.8	7.3	7.2	6.9	7.0	7.0
Real personal income (millions of 97 dollars)	64,839	68,008	71,141	74,160	77,293	80,492
change from previous year (millions of 97 dollars)	2,832	3,168	3,133	3,019	3,134	3,198
percent change (%)	4.6	4.9	4.6	4.2	4.2	4.1
Real per capita income (97 dollars)	46,880	48,204	49,508	50,736	52,010	53,289
change from previous year (97 dollars)	1,133	1,324	1,304	1,228	1,274	1,279
percent change (%)	2.5	2.8	2.7	2.5	2.5	2.5

Sales

Taxable sales (millions of dollars)	28,111	29,944	31,684	33,803	36,184	38,671
change from previous year (millions of dollars)	1,791	1,833	1,741	2,119	2,381	2,486
percent change (%)	6.8	6.5	5.8	6.7	7.0	6.9
Real taxable sales (millions of 97 dollars)	24,281	25,440	26,470	27,730	29,091	30,443
change from previous year (millions of 97 dollars)	1,207	1,159	1,030	1,260	1,361	1,352
percent change (%)	5.2	4.8	4.0	4.8	4.9	4.6

Housing and real construction contracts (thousands of units, except as noted)

Total housing starts	14.4	15.4	14.1	13.2	12.9	12.8
Single-family	10.9	11.6	10.6	9.8	9.4	9.3
Multifamily	3.5	3.8	3.5	3.4	3.4	3.5
Total housing stock	703.9	718.5	733.0	747.6	762.1	776.6
Single-family and multifamily	681.7	696.2	710.7	725.2	739.7	754.2
Mobile homes	22.2	22.3	22.3	22.4	22.4	22.4
Total construction contracts (index, 1986-88=100)	119.0	130.3	128.7	128.3	131.0	135.1
percent change (%)	11.0	9.5	-1.2	-0.3	2.1	3.1
Nonbuilding (index, 1986-88=100)	179.4	187.9	190.6	192.3	195.9	200.6
percent change (%)	4.7	4.7	1.5	0.9	1.9	2.4
Nonresidential building (index, 1986-88=100)	143.2	155.7	163.8	169.6	176.4	183.9
percent change (%)	8.7	8.7	5.2	3.5	4.0	4.3
Residential building (index, 1986-88=100)	103.3	114.4	108.4	105.2	106.2	108.8
percent change (%)	13.5	10.8	-5.3	-2.9	0.9	2.4

July 1 demographics (thousands, except as noted)

Permanent residents	1,383.1	1,410.8	1,437.0	1,461.7	1,486.1	1,510.5
change from previous year	27.6	27.8	26.1	24.7	24.5	24.3
percent change (%)	2.0	2.0	1.9	1.7	1.7	1.6
Households	606.9	621.1	634.6	647.6	660.5	673.4
change from previous year	16.8	14.1	13.5	13.0	12.9	13.0
percent change (%)	2.9	2.3	2.2	2.0	2.0	2.0

See data appendix for earlier years and additional detail.

Long-term forecast for Pasco County

	1998	1999	2000	2001	2002	2003
Labor market (thousands, except as noted)						
Nonagricultural wage and salary jobs	75.6	75.3	78.7	79.6	81.6	83.5
change from previous year	1.0	-0.3	3.4	0.9	2.1	1.8
percent change (%)	1.3	-0.4	4.5	1.1	2.6	2.2
Unemployment rate (%)	3.8	3.1	2.9	4.2	5.4	5.1

Personal income

Personal income (millions of dollars)	7,256	7,697	8,393	8,835	9,338	9,932
change from previous year (millions of dollars)	418	441	696	442	503	594
percent change (%)	6.1	6.1	9.0	5.3	5.7	6.4
Real personal income (millions of 97 dollars)	7,030	7,355	7,842	8,080	8,430	8,796
change from previous year (millions of 97 dollars)	324	324	487	238	350	366
percent change (%)	4.8	4.6	6.6	3.0	4.3	4.3
Real per capita income (97 dollars)	21,343	21,796	22,620	22,833	23,426	24,046
change from previous year (97 dollars)	560	453	824	213	593	620
percent change (%)	2.7	2.1	3.8	0.9	2.6	2.6

Sales

Taxable sales (millions of dollars)	2,457	2,659	2,849	3,024	3,097	3,271
change from previous year (millions of dollars)	146	203	190	175	73	174
percent change (%)	6.3	8.2	7.2	6.1	2.4	5.6
Real taxable sales (millions of 97 dollars)	2,453	2,633	2,761	2,901	2,996	3,116
change from previous year (millions of 97 dollars)	159	181	128	141	94	121
percent change (%)	6.9	7.4	4.8	5.1	3.2	4.0

Housing and real construction contracts (thousands of units, except as noted)

Total housing starts	3.0	3.6	3.5	4.6	5.6	2.8
Single-family	2.6	3.1	3.1	3.9	4.9	2.5
Multifamily	0.5	0.5	0.5	0.7	0.8	0.3
Total housing stock	172.4	173.8	173.9	175.1	179.1	183.2
Single-family and multifamily	123.0	125.8	128.5	131.7	134.8	138.0
Mobile homes	49.5	48.0	45.4	43.5	44.3	45.1
Total construction contracts (index, 1986-88=100)	147.4	141.1	154.4	171.8	214.2	125.2
percent change (%)	56.5	-4.3	9.4	11.3	24.7	-41.5
Nonbuilding (index, 1986-88=100)	379.0	191.5	183.8	188.5	194.2	160.1
percent change (%)	402.0	-49.5	-4.1	2.6	3.0	-17.6
Nonresidential building (index, 1986-88=100)	187.6	209.0	149.7	108.9	237.0	186.6
percent change (%)	77.8	11.4	-28.3	-27.3	117.5	-21.3
Residential building (index, 1986-88=100)	101.5	116.5	151.0	184.7	211.7	104.6
percent change (%)	7.6	14.8	29.6	22.3	14.7	-50.6

July 1 demographics (thousands, except as noted)

Permanent residents	329.4	337.4	346.7	353.9	359.8	365.8
change from previous year	6.7	8.0	9.2	7.2	6.0	6.0
percent change (%)	2.1	2.4	2.7	2.1	1.7	1.7
Households	141.4	144.5	148.4	151.6	155.1	157.7
change from previous year	2.9	3.1	3.8	3.2	3.5	2.6
percent change (%)	2.1	2.2	2.7	2.2	2.3	1.6

See data appendix for earlier years and additional detail.

Long-term forecast for Pasco County (continued)

	2004	2005	2006	2007	2008	2009
Labor market (thousands, except as noted)						
Nonagricultural wage and salary jobs	86.2	88.3	90.0	91.5	93.2	94.9
change from previous year	2.8	2.1	1.6	1.6	1.7	1.7
percent change (%)	3.3	2.4	1.8	1.8	1.8	1.8
Unemployment rate (%)	4.4	4.3	4.4	4.4	4.2	4.0

Personal income

Personal income (millions of dollars)	10,599	11,204	11,853	12,531	13,256	14,057
change from previous year (millions of dollars)	667	605	649	678	725	802
percent change (%)	6.7	5.7	5.8	5.7	5.8	6.0
Real personal income (millions of 97 dollars)	9,193	9,516	9,865	10,216	10,588	10,998
change from previous year (millions of 97 dollars)	396	323	349	351	372	411
percent change (%)	4.5	3.5	3.7	3.6	3.6	3.9
Real per capita income (97 dollars)	24,726	25,188	25,693	26,189	26,721	27,333
change from previous year (97 dollars)	680	462	505	496	532	612
percent change (%)	2.8	1.9	2.0	1.9	2.0	2.3

Sales

Taxable sales (millions of dollars)	3,494	3,695	3,873	4,057	4,262	4,488
change from previous year (millions of dollars)	223	201	178	184	205	226
percent change (%)	6.8	5.8	4.8	4.7	5.0	5.3
Real taxable sales (millions of 97 dollars)	3,280	3,420	3,538	3,656	3,789	3,935
change from previous year (millions of 97 dollars)	164	140	118	119	132	146
percent change (%)	5.3	4.3	3.4	3.4	3.6	3.9

Housing and real construction contracts (thousands of units, except as noted)

Total housing starts	3.0	3.1	3.2	3.2	3.3	3.3
Single-family	2.7	2.8	2.8	2.9	2.9	3.0
Multifamily	0.3	0.3	0.3	0.3	0.4	0.4
Total housing stock	187.2	191.2	194.6	198.0	201.5	204.9
Single-family and multifamily	141.2	144.4	147.2	149.9	152.7	155.4
Mobile homes	46.0	46.8	47.5	48.1	48.8	49.4
Total construction contracts (index, 1986-88=100)	129.3	134.7	139.3	144.6	150.6	157.2
percent change (%)	3.3	4.1	3.5	3.8	4.2	4.3
Nonbuilding (index, 1986-88=100)	157.9	157.6	157.2	158.5	160.8	163.5
percent change (%)	-1.4	-0.2	-0.3	0.9	1.4	1.6
Nonresidential building (index, 1986-88=100)	185.4	192.7	200.8	210.7	222.7	236.0
percent change (%)	-0.6	3.9	4.2	4.9	5.7	6.0
Residential building (index, 1986-88=100)	111.0	116.7	121.4	126.1	131.2	136.7
percent change (%)	6.1	5.2	4.0	3.9	4.1	4.2

July 1 demographics (thousands, except as noted)

Permanent residents	371.8	377.8	383.9	390.1	396.2	402.4
change from previous year	6.0	6.0	6.2	6.2	6.2	6.2
percent change (%)	1.6	1.6	1.6	1.6	1.6	1.6
Households	160.8	163.2	166.4	169.6	172.4	175.9
change from previous year	3.1	2.4	3.1	3.2	2.7	3.6
percent change (%)	2.0	1.5	1.9	2.0	1.6	2.1

See data appendix for earlier years and additional detail.

Long-term forecast for Pasco County (continued)

	2010	2011	2012	2013	2014	2015
Labor market (thousands, except as noted)						
Nonagricultural wage and salary jobs	96.7	98.2	99.0	99.9	101.1	102.1
change from previous year	1.8	1.5	0.8	0.9	1.2	1.0
percent change (%)	1.9	1.6	0.8	0.9	1.2	1.0
Unemployment rate (%)	3.7	3.4	3.7	3.8	3.7	3.8

Personal income

Personal income (millions of dollars)	14,938	15,980	16,946	17,987	19,143	20,387
change from previous year (millions of dollars)	881	1,042	966	1,040	1,156	1,245
percent change (%)	6.3	7.0	6.0	6.1	6.4	6.5
Real personal income (millions of 97 dollars)	11,442	11,961	12,380	12,819	13,287	13,769
change from previous year (millions of 97 dollars)	443	520	419	438	469	481
percent change (%)	4.0	4.5	3.5	3.5	3.7	3.6
Real per capita income (97 dollars)	28,006	28,840	29,411	30,011	30,664	31,325
change from previous year (97 dollars)	673	834	571	600	653	661
percent change (%)	2.5	3.0	2.0	2.0	2.2	2.2

Sales

Taxable sales (millions of dollars)	4,747	5,030	5,297	5,596	5,932	6,287
change from previous year (millions of dollars)	258	284	267	299	336	355
percent change (%)	5.8	6.0	5.3	5.6	6.0	6.0
Real taxable sales (millions of 97 dollars)	4,100	4,274	4,425	4,591	4,769	4,950
change from previous year (millions of 97 dollars)	165	174	152	165	179	180
percent change (%)	4.2	4.2	3.5	3.7	3.9	3.8

Housing and real construction contracts (thousands of units, except as noted)

Total housing starts	3.4	3.5	3.5	3.4	3.3	3.3
Single-family	3.0	3.0	3.0	2.9	2.8	2.8
Multifamily	0.4	0.4	0.5	0.5	0.5	0.5
Total housing stock	208.3	212.6	216.9	221.2	225.5	229.8
Single-family and multifamily	158.2	161.5	164.8	168.2	171.5	174.8
Mobile homes	50.1	51.1	52.1	53.0	54.0	55.0
Total construction contracts (index, 1986-88=100)	165.4	174.7	180.0	183.0	186.3	190.4
percent change (%)	5.2	5.6	3.0	1.7	1.8	2.2
Nonbuilding (index, 1986-88=100)	167.1	171.8	176.2	178.9	182.4	186.4
percent change (%)	2.2	2.8	2.5	1.6	1.9	2.2
Nonresidential building (index, 1986-88=100)	251.5	269.2	284.5	295.1	305.1	315.7
percent change (%)	6.6	7.0	5.7	3.7	3.4	3.5
Residential building (index, 1986-88=100)	143.8	151.8	154.8	155.9	157.5	160.1
percent change (%)	5.2	5.5	1.9	0.8	1.0	1.7

July 1 demographics (thousands, except as noted)

Permanent residents	408.5	414.7	420.9	427.1	433.3	439.6
change from previous year	6.2	6.2	6.2	6.2	6.2	6.2
percent change (%)	1.5	1.5	1.5	1.5	1.5	1.4
Households	179.6	183.3	187.1	190.2	194.1	198.2
change from previous year	3.7	3.7	3.8	3.1	3.9	4.1
percent change (%)	2.1	2.0	2.1	1.7	2.1	2.1

See data appendix for earlier years and additional detail.

Long-term forecast for Pinellas County

	1998	1999	2000	2001	2002	2003
Labor market (thousands, except as noted)						
Nonagricultural wage and salary jobs	432.7	442.3	469.4	482.2	492.8	500.8
change from previous year	17.8	9.6	27.0	12.8	10.6	8.0
percent change (%)	4.3	2.2	6.1	2.7	2.2	1.6
Unemployment rate (%)	3.1	2.7	2.5	3.7	4.8	4.4

Personal income

Personal income (millions of dollars)	26,515	26,990	28,876	30,072	31,373	33,069
change from previous year (millions of dollars)	1,455	475	1,885	1,196	1,301	1,696
percent change (%)	5.8	1.8	7.0	4.1	4.3	5.4
Real personal income (millions of 97 dollars)	25,692	25,790	26,978	27,500	28,321	29,288
change from previous year (millions of 97 dollars)	1,110	98	1,187	522	822	967
percent change (%)	4.5	0.4	4.6	1.9	3.0	3.4
Real per capita income (97 dollars)	28,252	28,118	29,215	29,546	30,230	31,059
change from previous year (97 dollars)	1,001	-134	1,097	331	684	829
percent change (%)	3.7	-0.5	3.9	1.1	2.3	2.7

Sales

Taxable sales (millions of dollars)	10,668	11,213	11,800	11,789	11,834	12,395
change from previous year (millions of dollars)	640	545	587	-11	45	561
percent change (%)	6.4	5.1	5.2	-0.1	0.4	4.7
Real taxable sales (millions of 97 dollars)	10,650	11,103	11,432	11,311	11,448	11,810
change from previous year (millions of 97 dollars)	695	453	329	-121	137	363
percent change (%)	7.0	4.3	3.0	-1.1	1.2	3.2

Housing and real construction contracts (thousands of units, except as noted)

Total housing starts	3.0	2.7	3.1	3.8	3.4	3.6
Single-family	2.0	1.8	1.8	1.9	2.2	2.4
Multifamily	0.9	0.9	1.2	1.9	1.2	1.3
Total housing stock	481.3	480.7	481.9	486.3	491.2	496.2
Single-family and multifamily	429.1	428.9	430.6	435.4	440.1	444.9
Mobile homes	52.1	51.8	51.3	51.0	51.1	51.3
Total construction contracts (index, 1986-88=100)	74.6	77.9	78.2	90.7	81.3	86.3
percent change (%)	-10.6	4.3	0.4	16.0	-10.3	6.1
Nonbuilding (index, 1986-88=100)	73.0	80.3	119.5	175.8	118.9	121.7
percent change (%)	-28.5	9.9	48.9	47.2	-32.4	2.3
Nonresidential building (index, 1986-88=100)	97.5	93.1	82.1	83.1	87.6	91.5
percent change (%)	-2.3	-4.5	-11.8	1.3	5.4	4.5
Residential building (index, 1986-88=100)	59.8	67.1	65.6	75.2	68.1	74.3
percent change (%)	-12.2	12.3	-2.3	14.6	-9.5	9.1

July 1 demographics (thousands, except as noted)

Permanent residents	909.4	917.2	923.4	930.7	936.9	943.0
change from previous year	7.3	7.8	6.2	7.3	6.1	6.1
percent change (%)	0.8	0.9	0.7	0.8	0.7	0.7
Households	408.9	412.8	415.8	419.3	426.2	429.5
change from previous year	3.6	3.9	3.0	3.4	7.0	3.3
percent change (%)	0.9	0.9	0.7	0.8	1.7	0.8

See data appendix for earlier years and additional detail.

Long-term forecast for Pinellas County (continued)

	2004	2005	2006	2007	2008	2009
Labor market (thousands, except as noted)						
Nonagricultural wage and salary jobs	513.1	522.2	528.9	535.6	543.0	550.6
change from previous year	12.4	9.1	6.7	6.7	7.5	7.6
percent change (%)	2.5	1.8	1.3	1.3	1.4	1.4
Unemployment rate (%)	3.8	3.7	3.8	3.7	3.6	3.4

Personal income

Personal income (millions of dollars)	35,196	36,881	38,691	40,496	42,436	44,634
change from previous year (millions of dollars)	2,128	1,684	1,811	1,804	1,940	2,198
percent change (%)	6.4	4.8	4.9	4.7	4.8	5.2
Real personal income (millions of 97 dollars)	30,527	31,324	32,201	33,016	33,895	34,921
change from previous year (millions of 97 dollars)	1,239	797	877	815	879	1,026
percent change (%)	4.2	2.6	2.8	2.5	2.7	3.0
Real per capita income (97 dollars)	32,164	32,789	33,477	34,084	34,754	35,570
change from previous year (97 dollars)	1,105	625	688	607	670	816
percent change (%)	3.6	1.9	2.1	1.8	2.0	2.3

Sales

Taxable sales (millions of dollars)	13,134	13,702	14,228	14,771	15,393	16,100
change from previous year (millions of dollars)	739	568	526	543	622	707
percent change (%)	6.0	4.3	3.8	3.8	4.2	4.6
Real taxable sales (millions of 97 dollars)	12,331	12,682	12,995	13,312	13,683	14,114
change from previous year (millions of 97 dollars)	521	351	313	316	372	431
percent change (%)	4.4	2.8	2.5	2.4	2.8	3.2

Housing and real construction contracts (thousands of units, except as noted)

Total housing starts	4.1	4.6	4.8	5.0	5.2	5.4
Single-family	2.6	2.9	3.1	3.2	3.3	3.4
Multifamily	1.5	1.7	1.7	1.8	1.9	2.0
Total housing stock	501.1	506.0	510.2	514.3	518.5	522.7
Single-family and multifamily	449.6	454.4	458.3	462.2	466.1	470.0
Mobile homes	51.4	51.6	51.9	52.2	52.5	52.8
Total construction contracts (index, 1986-88=100)	95.7	104.2	110.2	117.0	124.1	131.0
percent change (%)	10.9	8.9	5.8	6.2	6.1	5.6
Nonbuilding (index, 1986-88=100)	126.5	130.6	133.2	137.4	141.7	145.8
percent change (%)	4.0	3.2	2.0	3.2	3.2	2.9
Nonresidential building (index, 1986-88=100)	98.4	105.1	110.5	117.2	124.9	132.9
percent change (%)	7.5	6.8	5.2	6.0	6.5	6.4
Residential building (index, 1986-88=100)	86.4	97.2	104.4	112.0	119.4	126.2
percent change (%)	16.3	12.5	7.5	7.2	6.6	5.7

July 1 demographics (thousands, except as noted)

Permanent residents	949.1	955.3	961.9	968.7	975.3	981.7
change from previous year	6.1	6.2	6.6	6.8	6.6	6.5
percent change (%)	0.6	0.7	0.7	0.7	0.7	0.7
Households	434.3	437.3	441.4	445.6	449.8	453.9
change from previous year	4.8	2.9	4.1	4.2	4.2	4.1
percent change (%)	1.1	0.7	0.9	1.0	0.9	0.9

See data appendix for earlier years and additional detail.

Long-term forecast for Pinellas County (continued)

	2010	2011	2012	2013	2014	2015
Labor market (thousands, except as noted)						
Nonagricultural wage and salary jobs	559.4	567.5	571.2	576.8	583.2	589.1
change from previous year	8.8	8.1	3.7	5.6	6.4	6.0
percent change (%)	1.6	1.4	0.6	1.0	1.1	1.0
Unemployment rate (%)	3.2	3.0	3.3	3.4	3.5	3.6

Personal income

Personal income (millions of dollars)	47,053	50,225	53,004	56,013	59,289	62,815
change from previous year (millions of dollars)	2,420	3,172	2,778	3,009	3,277	3,526
percent change (%)	5.4	6.7	5.5	5.7	5.8	5.9
Real personal income (millions of 97 dollars)	36,039	37,594	38,722	39,919	41,154	42,423
change from previous year (millions of 97 dollars)	1,118	1,555	1,128	1,197	1,235	1,269
percent change (%)	3.2	4.3	3.0	3.1	3.1	3.1
Real per capita income (97 dollars)	36,463	37,765	38,625	39,548	40,503	41,486
change from previous year (97 dollars)	893	1,302	860	923	955	983
percent change (%)	2.5	3.6	2.3	2.4	2.4	2.4

Sales

Taxable sales (millions of dollars)	16,923	17,809	18,623	19,607	20,670	21,796
change from previous year (millions of dollars)	823	886	814	985	1,063	1,126
percent change (%)	5.1	5.2	4.6	5.3	5.4	5.4
Real taxable sales (millions of 97 dollars)	14,617	15,130	15,558	16,084	16,618	17,159
change from previous year (millions of 97 dollars)	503	513	427	527	534	540
percent change (%)	3.6	3.5	2.8	3.4	3.3	3.3

Housing and real construction contracts (thousands of units, except as noted)

Total housing starts	5.7	6.0	5.6	5.3	5.1	5.1
Single-family	3.5	3.7	3.4	3.2	3.0	3.0
Multifamily	2.2	2.3	2.2	2.1	2.1	2.1
Total housing stock	526.9	531.4	535.8	540.3	544.7	549.2
Single-family and multifamily	473.9	478.0	482.1	486.2	490.3	494.5
Mobile homes	53.1	53.4	53.7	54.1	54.4	54.7
Total construction contracts (index, 1986-88=100)	141.1	152.2	152.6	152.3	154.9	160.2
percent change (%)	7.7	7.8	0.3	-0.2	1.7	3.4
Nonbuilding (index, 1986-88=100)	151.1	157.3	161.7	164.0	167.2	171.4
percent change (%)	3.6	4.1	2.8	1.4	1.9	2.5
Nonresidential building (index, 1986-88=100)	143.0	154.7	161.7	166.0	171.5	178.5
percent change (%)	7.6	8.2	4.5	2.7	3.3	4.1
Residential building (index, 1986-88=100)	137.4	149.2	144.2	140.3	141.0	145.3
percent change (%)	8.9	8.5	-3.3	-2.7	0.5	3.0

July 1 demographics (thousands, except as noted)

Permanent residents	988.4	995.5	1,002.5	1,009.4	1,016.1	1,022.6
change from previous year	6.6	7.1	7.1	6.9	6.7	6.5
percent change (%)	0.7	0.7	0.7	0.7	0.7	0.6
Households	458.1	462.9	467.7	472.5	477.2	481.9
change from previous year	4.2	4.8	4.8	4.8	4.7	4.7
percent change (%)	0.9	1.0	1.0	1.0	1.0	1.0

See data appendix for earlier years and additional detail.

Long-term forecast for Polk County

	1998	1999	2000	2001	2002	2003
Labor market (thousands, except as noted)						
Nonagricultural wage and salary jobs	175.0	178.3	184.6	184.9	187.2	191.1
change from previous year	5.8	3.4	6.2	0.3	2.3	3.9
percent change (%)	3.4	1.9	3.5	0.2	1.2	2.1
Unemployment rate (%)	5.5	4.8	4.7	6.2	6.8	6.7

Personal income

Personal income (millions of dollars)	10,122	10,478	11,306	11,775	12,341	13,192
change from previous year (millions of dollars)	788	357	828	468	566	851
percent change (%)	8.4	3.5	7.9	4.1	4.8	6.9
Real personal income (millions of 97 dollars)	9,807	10,012	10,563	10,768	11,141	11,684
change from previous year (millions of 97 dollars)	653	205	551	204	373	543
percent change (%)	7.1	2.1	5.5	1.9	3.5	4.9
Real per capita income (97 dollars)	21,115	21,062	21,692	21,623	22,037	22,793
change from previous year (97 dollars)	1,040	-53	630	-69	414	756
percent change (%)	5.2	-0.3	3.0	-0.3	1.9	3.4

Sales

Taxable sales (millions of dollars)	4,796	5,111	5,282	5,325	5,302	5,645
change from previous year (millions of dollars)	325	314	171	43	-23	343
percent change (%)	7.3	6.6	3.4	0.8	-0.4	6.5
Real taxable sales (millions of 97 dollars)	4,788	5,061	5,118	5,109	5,129	5,379
change from previous year (millions of 97 dollars)	349	272	57	-8	20	250
percent change (%)	7.9	5.7	1.1	-0.2	0.4	4.9

Housing and real construction contracts (thousands of units, except as noted)

Total housing starts	3.2	3.6	4.9	4.4	4.0	3.6
Single-family	2.9	2.9	3.6	3.7	3.4	3.2
Multifamily	0.3	0.7	1.3	0.6	0.6	0.4
Total housing stock	221.0	223.9	227.3	231.6	236.3	241.1
Single-family and multifamily	154.2	156.2	158.7	162.1	165.4	168.7
Mobile homes	66.8	67.7	68.5	69.6	70.9	72.3
Total construction contracts (index, 1986-88=100)	153.7	144.9	170.5	227.9	150.6	142.8
percent change (%)	-13.5	-5.7	17.7	33.7	-33.9	-5.2
Nonbuilding (index, 1986-88=100)	236.1	205.4	370.6	908.0	252.1	237.6
percent change (%)	-68.7	-13.0	80.4	145.0	-72.2	-5.8
Nonresidential building (index, 1986-88=100)	154.2	114.0	119.8	102.7	106.1	105.2
percent change (%)	118.6	-26.1	5.0	-14.2	3.3	-0.8
Residential building (index, 1986-88=100)	132.4	160.4	170.7	181.6	169.3	156.4
percent change (%)	-4.7	21.1	6.4	6.4	-6.7	-7.6

July 1 demographics (thousands, except as noted)

Permanent residents	464.5	475.4	487.0	498.0	505.5	512.6
change from previous year	8.4	10.9	11.6	11.0	7.6	7.1
percent change (%)	1.8	2.3	2.4	2.3	1.5	1.4
Households	179.7	184.0	188.4	193.2	197.3	200.2
change from previous year	3.5	4.3	4.4	4.8	4.1	2.8
percent change (%)	2.0	2.4	2.4	2.5	2.1	1.4

See data appendix for earlier years and additional detail.

Long-term forecast for Polk County (continued)

	2004	2005	2006	2007	2008	2009
Labor market (thousands, except as noted)						
Nonagricultural wage and salary jobs	195.5	199.4	202.9	206.1	209.5	212.7
change from previous year	4.4	3.9	3.5	3.3	3.3	3.2
percent change (%)	2.3	2.0	1.8	1.6	1.6	1.5
Unemployment rate (%)	6.2	6.1	6.1	6.2	6.0	5.9
Personal income						
Personal income (millions of dollars)	14,166	15,068	15,990	16,925	17,943	19,037
change from previous year (millions of dollars)	974	902	922	935	1,018	1,093
percent change (%)	7.4	6.4	6.1	5.8	6.0	6.1
Real personal income (millions of 97 dollars)	12,287	12,798	13,308	13,799	14,332	14,894
change from previous year (millions of 97 dollars)	603	511	510	491	533	562
percent change (%)	5.2	4.2	4.0	3.7	3.9	3.9
Real per capita income (97 dollars)	23,600	24,167	24,733	25,289	25,938	26,645
change from previous year (97 dollars)	807	567	566	556	649	707
percent change (%)	3.5	2.4	2.3	2.2	2.6	2.7
Sales						
Taxable sales (millions of dollars)	6,030	6,349	6,662	6,983	7,344	7,744
change from previous year (millions of dollars)	385	319	313	321	361	400
percent change (%)	6.8	5.3	4.9	4.8	5.2	5.4
Real taxable sales (millions of 97 dollars)	5,662	5,876	6,085	6,293	6,529	6,789
change from previous year (millions of 97 dollars)	283	215	209	208	236	260
percent change (%)	5.3	3.8	3.5	3.4	3.7	4.0
Housing and real construction contracts (thousands of units, except as noted)						
Total housing starts	3.7	3.6	3.4	3.3	3.4	3.3
Single-family	3.3	3.2	2.9	2.9	2.9	2.8
Multifamily	0.5	0.4	0.4	0.4	0.5	0.5
Total housing stock	245.8	250.5	254.6	258.7	262.9	267.0
Single-family and multifamily	172.1	175.4	178.3	181.3	184.2	187.1
Mobile homes	73.7	75.1	76.3	77.5	78.7	79.9
Total construction contracts (index, 1986-88=100)	149.2	149.6	145.1	147.0	153.1	156.7
percent change (%)	4.5	0.3	-3.0	1.3	4.2	2.3
Nonbuilding (index, 1986-88=100)	231.4	226.0	220.2	219.5	221.3	222.8
percent change (%)	-2.6	-2.3	-2.6	-0.3	0.8	0.7
Nonresidential building (index, 1986-88=100)	109.8	112.7	113.2	116.7	123.0	128.8
percent change (%)	4.4	2.6	0.5	3.1	5.4	4.7
Residential building (index, 1986-88=100)	167.7	167.1	157.9	158.8	165.9	167.7
percent change (%)	7.2	-0.4	-5.5	0.5	4.5	1.1
July 1 demographics (thousands, except as noted)						
Permanent residents	520.6	529.6	538.1	545.7	552.5	559.0
change from previous year	8.0	8.9	8.5	7.6	6.9	6.4
percent change (%)	1.6	1.7	1.6	1.4	1.3	1.2
Households	204.1	207.5	211.5	215.4	218.3	222.1
change from previous year	3.9	3.4	4.0	3.8	2.9	3.8
percent change (%)	2.0	1.7	1.9	1.8	1.4	1.7

See data appendix for earlier years and additional detail.

Long-term forecast for Polk County (continued)

	2010	2011	2012	2013	2014	2015
Labor market (thousands, except as noted)						
Nonagricultural wage and salary jobs	216.3	219.4	221.4	223.8	226.7	229.4
change from previous year	3.6	3.1	2.0	2.4	2.9	2.6
percent change (%)	1.7	1.4	0.9	1.1	1.3	1.2
Unemployment rate (%)	5.5	5.3	5.6	5.7	5.7	5.7
Personal income						
Personal income (millions of dollars)	20,224	21,567	22,949	24,381	25,949	27,629
change from previous year (millions of dollars)	1,187	1,343	1,382	1,432	1,567	1,681
percent change (%)	6.2	6.6	6.4	6.2	6.4	6.5
Real personal income (millions of 97 dollars)	15,490	16,143	16,766	17,376	18,011	18,660
change from previous year (millions of 97 dollars)	596	653	623	610	636	648
percent change (%)	4.0	4.2	3.9	3.6	3.7	3.6
Real per capita income (97 dollars)	27,406	28,261	29,056	29,823	30,630	31,454
change from previous year (97 dollars)	761	855	795	767	807	824
percent change (%)	2.9	3.1	2.8	2.6	2.7	2.7
Sales						
Taxable sales (millions of dollars)	8,203	8,685	9,187	9,743	10,361	11,018
change from previous year (millions of dollars)	459	482	502	556	618	657
percent change (%)	5.9	5.9	5.8	6.1	6.3	6.3
Real taxable sales (millions of 97 dollars)	7,085	7,379	7,675	7,993	8,330	8,674
change from previous year (millions of 97 dollars)	297	294	296	317	337	344
percent change (%)	4.4	4.1	4.0	4.1	4.2	4.1
Housing and real construction contracts (thousands of units, except as noted)						
Total housing starts	3.3	3.5	3.4	3.2	3.3	3.3
Single-family	2.8	2.9	2.8	2.7	2.7	2.7
Multifamily	0.5	0.5	0.5	0.6	0.6	0.7
Total housing stock	271.1	275.0	278.9	282.8	286.7	290.6
Single-family and multifamily	190.1	192.9	195.7	198.5	201.3	204.1
Mobile homes	81.1	82.2	83.2	84.3	85.4	86.5
Total construction contracts (index, 1986-88=100)	163.3	174.9	180.6	182.8	190.3	199.5
percent change (%)	4.2	7.1	3.2	1.3	4.1	4.8
Nonbuilding (index, 1986-88=100)	226.4	232.8	239.6	243.2	249.0	256.0
percent change (%)	1.6	2.8	2.9	1.5	2.4	2.8
Nonresidential building (index, 1986-88=100)	136.2	146.4	155.3	161.0	168.6	177.1
percent change (%)	5.7	7.5	6.1	3.7	4.7	5.1
Residential building (index, 1986-88=100)	174.4	188.7	190.8	189.3	197.2	207.5
percent change (%)	4.0	8.2	1.1	-0.8	4.2	5.2
July 1 demographics (thousands, except as noted)						
Permanent residents	565.2	571.2	577.0	582.6	588.0	593.2
change from previous year	6.2	6.0	5.8	5.6	5.4	5.2
percent change (%)	1.1	1.1	1.0	1.0	0.9	0.9
Households	226.0	229.4	233.0	235.6	239.1	242.6
change from previous year	3.9	3.5	3.5	2.6	3.5	3.5
percent change (%)	1.8	1.5	1.5	1.1	1.5	1.5

See data appendix for earlier years and additional detail.

Long-term forecast for Putnam County

	1998	1999	2000	2001	2002	2003
Labor market (thousands, except as noted)						
Nonagricultural wage and salary jobs	18.6	19.0	18.8	17.8	18.1	18.5
change from previous year	0.5	0.4	-0.2	-1.0	0.3	0.4
percent change (%)	2.7	2.1	-1.0	-5.1	1.5	2.4
Unemployment rate (%)	5.2	5.0	4.4	5.9	6.2	5.9

Personal income

Personal income (millions of dollars)	1,220	1,261	1,314	1,327	1,379	1,458
change from previous year (millions of dollars)	51	41	53	14	52	78
percent change (%)	4.4	3.4	4.2	1.0	3.9	5.7
Real personal income (millions of 97 dollars)	1,182	1,205	1,228	1,214	1,245	1,291
change from previous year (millions of 97 dollars)	36	23	23	-14	31	46
percent change (%)	3.1	2.0	1.9	-1.1	2.6	3.7
Real per capita income (97 dollars)	16,995	17,207	17,406	17,113	17,505	18,062
change from previous year (97 dollars)	409	212	199	-293	392	557
percent change (%)	2.5	1.2	1.2	-1.7	2.3	3.2

Sales

Taxable sales (millions of dollars)	422	440	459	464	465	489
change from previous year (millions of dollars)	30	18	18	6	1	24
percent change (%)	7.6	4.3	4.2	1.3	0.1	5.1
Real taxable sales (millions of 97 dollars)	422	436	444	446	450	466
change from previous year (millions of 97 dollars)	32	14	8	1	4	16
percent change (%)	8.2	3.4	1.9	0.3	0.9	3.5

Housing and real construction contracts (thousands of units, except as noted)

Total housing starts	0.1	0.2	0.2	0.3	0.2	0.3
Single-family	0.1	0.1	0.2	0.2	0.2	0.2
Multifamily	0.0	0.1	0.0	0.1	0.1	0.0
Total housing stock	33.4	33.7	34.0	34.4	34.6	34.8
Single-family and multifamily	18.7	18.7	18.8	18.9	19.0	19.0
Mobile homes	14.7	14.9	15.2	15.5	15.7	15.8
Total construction contracts (index, 1986-88=100)	58.9	88.5	251.1	79.8	95.0	109.0
percent change (%)	-15.6	50.1	183.9	-68.2	19.0	14.8
Nonbuilding (index, 1986-88=100)	117.2	205.1	573.3	167.4	252.1	260.6
percent change (%)	-30.7	75.0	179.5	-70.8	50.6	3.4
Nonresidential building (index, 1986-88=100)	53.8	88.8	387.3	83.0	95.6	106.8
percent change (%)	-26.8	65.1	336.0	-78.6	15.2	11.8
Residential building (index, 1986-88=100)	49.9	61.5	63.8	57.1	58.5	76.1
percent change (%)	13.4	23.2	3.8	-10.5	2.5	30.1

July 1 demographics (thousands, except as noted)

Permanent residents	69.5	70.0	70.5	70.9	71.1	71.5
change from previous year	0.4	0.5	0.5	0.4	0.2	0.3
percent change (%)	0.6	0.7	0.7	0.6	0.3	0.5
Households	27.3	27.6	27.9	28.1	28.3	28.5
change from previous year	0.2	0.3	0.3	0.2	0.3	0.1
percent change (%)	0.9	1.0	0.9	0.7	0.9	0.5

See data appendix for earlier years and additional detail.

Long-term forecast for Putnam County (continued)

	2004	2005	2006	2007	2008	2009
Labor market (thousands, except as noted)						
Nonagricultural wage and salary jobs	19.0	19.3	19.6	19.8	20.1	20.3
change from previous year	0.5	0.3	0.3	0.2	0.2	0.2
percent change (%)	2.6	1.8	1.5	1.3	1.1	1.1
Unemployment rate (%)	5.4	5.3	5.4	5.4	5.3	5.2

Personal income

Personal income (millions of dollars)	1,541	1,617	1,697	1,780	1,869	1,966
change from previous year (millions of dollars)	83	76	80	83	89	97
percent change (%)	5.7	4.9	5.0	4.9	5.0	5.2
Real personal income (millions of 97 dollars)	1,336	1,373	1,412	1,451	1,493	1,538
change from previous year (millions of 97 dollars)	45	37	39	39	42	45
percent change (%)	3.5	2.8	2.8	2.7	2.9	3.0
Real per capita income (97 dollars)	18,578	18,939	19,321	19,697	20,115	20,582
change from previous year (97 dollars)	516	361	382	376	418	467
percent change (%)	2.9	1.9	2.0	1.9	2.1	2.3

Sales

Taxable sales (millions of dollars)	513	535	558	581	606	633
change from previous year (millions of dollars)	25	22	23	23	25	27
percent change (%)	5.0	4.2	4.2	4.2	4.2	4.5
Real taxable sales (millions of 97 dollars)	482	495	509	524	539	555
change from previous year (millions of 97 dollars)	16	13	14	14	15	17
percent change (%)	3.5	2.7	2.9	2.8	2.8	3.1

Housing and real construction contracts (thousands of units, except as noted)

Total housing starts	0.2	0.2	0.2	0.3	0.3	0.3
Single-family	0.2	0.2	0.2	0.2	0.2	0.2
Multifamily	0.0	0.0	0.0	0.0	0.0	0.0
Total housing stock	35.0	35.2	35.6	35.9	36.2	36.5
Single-family and multifamily	19.1	19.2	19.4	19.6	19.8	19.9
Mobile homes	15.9	16.0	16.1	16.3	16.5	16.6
Total construction contracts (index, 1986-88=100)	109.9	116.8	119.1	122.8	125.4	128.5
percent change (%)	0.8	6.3	1.9	3.1	2.2	2.4
Nonbuilding (index, 1986-88=100)	262.0	270.5	273.9	278.8	284.2	288.9
percent change (%)	0.6	3.2	1.2	1.8	1.9	1.7
Nonresidential building (index, 1986-88=100)	109.8	116.9	121.2	126.1	130.6	135.4
percent change (%)	2.8	6.4	3.7	4.0	3.5	3.7
Residential building (index, 1986-88=100)	75.1	81.7	81.9	84.3	84.8	86.0
percent change (%)	-1.3	8.8	0.3	2.9	0.6	1.4

July 1 demographics (thousands, except as noted)

Permanent residents	71.9	72.5	73.1	73.7	74.2	74.7
change from previous year	0.5	0.6	0.6	0.6	0.6	0.5
percent change (%)	0.6	0.8	0.8	0.8	0.7	0.7
Households	28.8	29.0	29.3	29.7	29.9	30.2
change from previous year	0.3	0.2	0.3	0.3	0.2	0.4
percent change (%)	1.0	0.7	1.2	1.2	0.8	1.2

See data appendix for earlier years and additional detail.

Long-term forecast for Putnam County (continued)

	2010	2011	2012	2013	2014	2015
Labor market (thousands, except as noted)						
Nonagricultural wage and salary jobs	20.5	20.7	20.8	21.0	21.1	21.3
change from previous year	0.2	0.2	0.1	0.2	0.2	0.2
percent change (%)	1.1	0.8	0.7	0.8	0.8	0.8
Unemployment rate (%)	5.0	4.9	5.0	5.1	5.1	5.1

Personal income

Personal income (millions of dollars)	2,070	2,189	2,313	2,443	2,583	2,735
change from previous year (millions of dollars)	104	118	124	130	140	152
percent change (%)	5.3	5.7	5.7	5.6	5.7	5.9
Real personal income (millions of 97 dollars)	1,586	1,638	1,690	1,741	1,793	1,847
change from previous year (millions of 97 dollars)	47	53	52	51	52	54
percent change (%)	3.1	3.3	3.2	3.0	3.0	3.0
Real per capita income (97 dollars)	21,076	21,636	22,186	22,731	23,284	23,864
change from previous year (97 dollars)	494	560	550	545	553	580
percent change (%)	2.4	2.7	2.5	2.5	2.4	2.5

Sales

Taxable sales (millions of dollars)	663	695	730	766	805	847
change from previous year (millions of dollars)	29	33	34	36	38	42
percent change (%)	4.6	4.9	4.9	5.0	5.0	5.3
Real taxable sales (millions of 97 dollars)	572	591	610	628	647	667
change from previous year (millions of 97 dollars)	17	18	19	19	18	20
percent change (%)	3.1	3.2	3.2	3.1	2.9	3.1

Housing and real construction contracts (thousands of units, except as noted)

Total housing starts	0.3	0.3	0.3	0.3	0.2	0.2
Single-family	0.2	0.2	0.2	0.2	0.2	0.2
Multifamily	0.0	0.0	0.0	0.0	0.0	0.0
Total housing stock	36.9	37.2	37.5	37.8	38.2	38.5
Single-family and multifamily	20.1	20.3	20.4	20.6	20.8	21.0
Mobile homes	16.8	16.9	17.1	17.2	17.4	17.5
Total construction contracts (index, 1986-88=100)	131.5	135.1	138.3	140.5	142.8	146.0
percent change (%)	2.3	2.8	2.4	1.6	1.6	2.2
Nonbuilding (index, 1986-88=100)	293.8	300.2	308.4	317.6	329.7	343.2
percent change (%)	1.7	2.2	2.7	3.0	3.8	4.1
Nonresidential building (index, 1986-88=100)	140.2	145.1	150.5	155.6	160.5	165.9
percent change (%)	3.5	3.5	3.7	3.4	3.1	3.3
Residential building (index, 1986-88=100)	87.1	89.1	89.3	87.5	85.4	84.3
percent change (%)	1.4	2.2	0.2	-2.0	-2.4	-1.2

July 1 demographics (thousands, except as noted)

Permanent residents	75.2	75.7	76.2	76.6	77.0	77.4
change from previous year	0.5	0.5	0.5	0.4	0.4	0.4
percent change (%)	0.7	0.6	0.6	0.6	0.5	0.5
Households	30.6	31.0	31.3	31.5	31.8	32.1
change from previous year	0.4	0.4	0.3	0.2	0.3	0.3
percent change (%)	1.2	1.1	1.0	0.6	1.0	1.0

See data appendix for earlier years and additional detail.

Long-term forecast for St. Johns County

	1998	1999	2000	2001	2002	2003
Labor market (thousands, except as noted)						
Nonagricultural wage and salary jobs	38.7	40.0	41.6	42.3	43.4	44.6
change from previous year	1.9	1.4	1.6	0.7	1.1	1.2
percent change (%)	5.0	3.6	3.9	1.6	2.7	2.8
Unemployment rate (%)	2.5	2.4	2.4	3.5	3.5	3.3

Personal income

Personal income (millions of dollars)	4,191	4,526	5,058	5,334	5,641	6,057
change from previous year (millions of dollars)	470	335	532	276	307	416
percent change (%)	12.6	8.0	11.8	5.5	5.7	7.4
Real personal income (millions of 97 dollars)	4,061	4,325	4,725	4,878	5,092	5,365
change from previous year (millions of 97 dollars)	411	264	401	153	214	272
percent change (%)	11.3	6.5	9.3	3.2	4.4	5.3
Real per capita income (97 dollars)	35,860	36,543	37,954	37,646	37,942	38,679
change from previous year (97 dollars)	2,360	683	1,411	-308	296	737
percent change (%)	7.0	1.9	3.9	-0.8	0.8	1.9

Sales

Taxable sales (millions of dollars)	1,257	1,391	1,547	1,631	1,651	1,799
change from previous year (millions of dollars)	116	134	156	84	20	148
percent change (%)	10.2	10.7	11.2	5.4	1.2	9.0
Real taxable sales (millions of 97 dollars)	1,255	1,377	1,499	1,565	1,597	1,715
change from previous year (millions of 97 dollars)	122	123	122	66	32	117
percent change (%)	10.8	9.8	8.8	4.4	2.1	7.3

Housing and real construction contracts (thousands of units, except as noted)

Total housing starts	1.9	2.7	2.5	2.5	2.0	2.4
Single-family	1.8	1.9	2.1	2.1	1.7	2.1
Multifamily	0.2	0.8	0.4	0.5	0.3	0.3
Total housing stock	54.1	56.3	58.7	61.1	63.4	65.7
Single-family and multifamily	46.3	48.4	50.6	52.6	54.7	56.7
Mobile homes	7.8	8.0	8.1	8.4	8.7	9.0
Total construction contracts (index, 1986-88=100)	178.9	198.1	197.1	195.6	175.4	206.2
percent change (%)	15.9	10.7	-0.5	-0.8	-10.3	17.5
Nonbuilding (index, 1986-88=100)	128.2	144.4	358.0	138.3	258.9	278.8
percent change (%)	-53.0	12.6	147.9	-61.4	87.1	7.7
Nonresidential building (index, 1986-88=100)	125.0	140.2	125.0	106.0	118.7	138.0
percent change (%)	26.5	12.2	-10.8	-15.2	12.0	16.2
Residential building (index, 1986-88=100)	209.0	230.4	215.1	242.9	193.8	231.0
percent change (%)	23.8	10.2	-6.7	13.0	-20.2	19.2

July 1 demographics (thousands, except as noted)

Permanent residents	113.2	118.3	124.5	129.6	134.2	138.7
change from previous year	4.3	5.1	6.2	5.1	4.6	4.5
percent change (%)	3.9	4.5	5.2	4.1	3.6	3.3
Households	45.6	47.7	50.2	52.3	54.7	56.6
change from previous year	1.8	2.1	2.5	2.2	2.4	1.9
percent change (%)	4.1	4.6	5.2	4.3	4.5	3.5

See data appendix for earlier years and additional detail.

Long-term forecast for St. Johns County (continued)

	2004	2005	2006	2007	2008	2009
Labor market (thousands, except as noted)						
Nonagricultural wage and salary jobs	45.8	47.0	48.2	49.4	50.7	52.0
change from previous year	1.1	1.2	1.2	1.3	1.3	1.3
percent change (%)	2.6	2.7	2.5	2.7	2.6	2.6
Unemployment rate (%)	3.0	2.9	2.9	2.9	2.8	2.7

Personal income

Personal income (millions of dollars)	6,497	6,919	7,376	7,870	8,431	9,072
change from previous year (millions of dollars)	440	422	456	495	561	641
percent change (%)	7.3	6.5	6.6	6.7	7.1	7.6
Real personal income (millions of 97 dollars)	5,635	5,877	6,138	6,417	6,734	7,098
change from previous year (millions of 97 dollars)	271	242	262	278	318	364
percent change (%)	5.0	4.3	4.5	4.5	5.0	5.4
Real per capita income (97 dollars)	39,350	39,786	40,329	40,948	41,771	42,817
change from previous year (97 dollars)	671	436	543	619	823	1,046
percent change (%)	1.7	1.1	1.4	1.5	2.0	2.5

Sales

Taxable sales (millions of dollars)	1,900	2,025	2,136	2,263	2,399	2,560
change from previous year (millions of dollars)	101	125	111	127	136	161
percent change (%)	5.6	6.6	5.5	5.9	6.0	6.7
Real taxable sales (millions of 97 dollars)	1,784	1,875	1,951	2,039	2,132	2,244
change from previous year (millions of 97 dollars)	69	91	76	88	93	112
percent change (%)	4.0	5.1	4.1	4.5	4.6	5.2

Housing and real construction contracts (thousands of units, except as noted)

Total housing starts	2.2	2.3	2.2	2.3	2.2	2.3
Single-family	1.9	2.0	1.9	1.9	1.9	1.9
Multifamily	0.3	0.4	0.3	0.3	0.3	0.4
Total housing stock	68.0	70.2	72.6	75.1	77.6	80.0
Single-family and multifamily	58.8	60.8	63.0	65.1	67.2	69.4
Mobile homes	9.2	9.3	9.7	10.0	10.3	10.7
Total construction contracts (index, 1986-88=100)	196.3	206.3	195.1	207.9	209.3	220.7
percent change (%)	-4.8	5.1	-5.4	6.5	0.7	5.5
Nonbuilding (index, 1986-88=100)	274.7	283.6	279.3	289.8	293.9	303.4
percent change (%)	-1.5	3.2	-1.5	3.7	1.4	3.2
Nonresidential building (index, 1986-88=100)	132.2	139.5	133.8	143.5	146.6	156.7
percent change (%)	-4.2	5.5	-4.1	7.2	2.2	6.9
Residential building (index, 1986-88=100)	218.5	229.9	215.5	229.9	230.3	242.5
percent change (%)	-5.4	5.2	-6.2	6.7	0.2	5.3

July 1 demographics (thousands, except as noted)

Permanent residents	143.2	147.7	152.2	156.7	161.2	165.8
change from previous year	4.5	4.5	4.5	4.5	4.5	4.6
percent change (%)	3.3	3.1	3.0	3.0	2.9	2.8
Households	58.8	60.7	62.8	65.0	66.9	69.2
change from previous year	2.2	1.9	2.1	2.2	2.0	2.3
percent change (%)	3.8	3.3	3.5	3.4	3.0	3.4

See data appendix for earlier years and additional detail.

Long-term forecast for St. Johns County (continued)

	2010	2011	2012	2013	2014	2015
Labor market (thousands, except as noted)						
Nonagricultural wage and salary jobs	53.4	54.7	56.0	57.2	58.4	59.4
change from previous year	1.3	1.3	1.3	1.3	1.2	1.0
percent change (%)	2.5	2.5	2.4	2.2	2.1	1.7
Unemployment rate (%)	2.5	2.4	2.5	2.6	2.6	2.6

Personal income

Personal income (millions of dollars)	9,774	10,602	11,527	12,488	13,527	14,633
change from previous year (millions of dollars)	702	828	925	961	1,038	1,106
percent change (%)	7.7	8.5	8.7	8.3	8.3	8.2
Real personal income (millions of 97 dollars)	7,486	7,936	8,421	8,900	9,389	9,882
change from previous year (millions of 97 dollars)	388	450	485	479	489	493
percent change (%)	5.5	6.0	6.1	5.7	5.5	5.3
Real per capita income (97 dollars)	43,943	45,348	46,863	48,251	49,608	50,911
change from previous year (97 dollars)	1,126	1,405	1,515	1,388	1,357	1,303
percent change (%)	2.6	3.2	3.3	3.0	2.8	2.6

Sales

Taxable sales (millions of dollars)	2,740	2,944	3,163	3,409	3,677	3,962
change from previous year (millions of dollars)	180	204	219	247	268	285
percent change (%)	7.0	7.4	7.4	7.8	7.9	7.8
Real taxable sales (millions of 97 dollars)	2,366	2,501	2,642	2,797	2,956	3,119
change from previous year (millions of 97 dollars)	122	135	141	155	160	163
percent change (%)	5.4	5.7	5.6	5.8	5.7	5.5

Housing and real construction contracts (thousands of units, except as noted)

Total housing starts	2.3	2.4	2.3	2.2	2.1	2.2
Single-family	1.9	2.0	1.9	1.8	1.7	1.7
Multifamily	0.4	0.4	0.4	0.4	0.5	0.5
Total housing stock	82.5	84.9	87.4	89.8	92.2	94.7
Single-family and multifamily	71.5	73.6	75.7	77.9	80.0	82.1
Mobile homes	11.0	11.3	11.6	11.9	12.3	12.6
Total construction contracts (index, 1986-88=100)	227.4	246.1	248.0	247.3	248.9	259.9
percent change (%)	3.0	8.2	0.8	-0.3	0.7	4.4
Nonbuilding (index, 1986-88=100)	310.3	324.7	331.3	335.5	341.7	353.3
percent change (%)	2.3	4.7	2.0	1.3	1.9	3.4
Nonresidential building (index, 1986-88=100)	164.0	179.7	184.1	186.5	190.3	200.7
percent change (%)	4.6	9.6	2.4	1.3	2.1	5.5
Residential building (index, 1986-88=100)	249.0	269.4	269.8	267.0	267.2	278.5
percent change (%)	2.7	8.2	0.1	-1.0	0.1	4.2

July 1 demographics (thousands, except as noted)

Permanent residents	170.4	175.0	179.7	184.5	189.3	194.1
change from previous year	4.6	4.6	4.7	4.8	4.8	4.8
percent change (%)	2.8	2.7	2.7	2.6	2.6	2.6
Households	71.6	73.7	75.9	78.1	80.3	82.5
change from previous year	2.4	2.1	2.1	2.2	2.2	2.2
percent change (%)	3.5	2.9	2.9	2.9	2.8	2.8

See data appendix for earlier years and additional detail.

Long-term forecast for St. Lucie County

	1998	1999	2000	2001	2002	2003
Labor market (thousands, except as noted)						
Nonagricultural wage and salary jobs	47.3	48.1	50.4	50.4	50.7	51.7
change from previous year	1.0	0.8	2.3	-0.1	0.4	0.9
percent change (%)	2.2	1.7	4.7	-0.1	0.8	1.8
Unemployment rate (%)	10.3	9.0	7.7	8.3	10.5	11.0
Personal income						
Personal income (millions of dollars)	3,848	3,991	4,257	4,445	4,652	4,968
change from previous year (millions of dollars)	213	142	266	188	208	316
percent change (%)	5.9	3.7	6.7	4.4	4.7	6.8
Real personal income (millions of 97 dollars)	3,729	3,813	3,977	4,065	4,200	4,400
change from previous year (millions of 97 dollars)	163	84	164	87	135	200
percent change (%)	4.6	2.3	4.3	2.2	3.3	4.8
Real per capita income (97 dollars)	20,127	20,132	20,493	20,400	20,613	21,154
change from previous year (97 dollars)	462	5	361	-93	213	541
percent change (%)	2.3	0.0	1.8	-0.5	1.0	2.6
Sales						
Taxable sales (millions of dollars)	1,465	1,565	1,703	1,798	1,826	1,922
change from previous year (millions of dollars)	87	100	138	95	28	96
percent change (%)	6.3	6.8	8.8	5.6	1.5	5.2
Real taxable sales (millions of 97 dollars)	1,463	1,549	1,650	1,725	1,766	1,831
change from previous year (millions of 97 dollars)	94	87	100	76	41	65
percent change (%)	6.9	5.9	6.5	4.6	2.4	3.7
Housing and real construction contracts (thousands of units, except as noted)						
Total housing starts	1.9	1.9	2.4	2.4	3.4	2.5
Single-family	1.4	1.6	1.7	2.1	2.9	2.1
Multifamily	0.5	0.3	0.6	0.3	0.6	0.4
Total housing stock	89.0	90.3	91.7	94.7	97.1	99.5
Single-family and multifamily	77.0	78.5	79.7	82.1	84.4	86.8
Mobile homes	12.0	11.8	12.0	12.6	12.7	12.7
Total construction contracts (index, 1986-88=100)	86.8	116.7	97.5	154.3	144.2	106.0
percent change (%)	-11.6	34.4	-16.5	58.3	-6.5	-26.5
Nonbuilding (index, 1986-88=100)	585.5	387.0	225.4	1,178.9	369.3	341.2
percent change (%)	47.1	-33.9	-41.8	423.0	-68.7	-7.6
Nonresidential building (index, 1986-88=100)	71.5	139.2	119.5	92.8	114.8	86.7
percent change (%)	-51.4	94.8	-14.2	-22.4	23.7	-24.5
Residential building (index, 1986-88=100)	60.8	92.3	82.1	111.0	140.0	97.8
percent change (%)	-3.7	51.7	-11.0	35.1	26.1	-30.1
July 1 demographics (thousands, except as noted)						
Permanent residents	185.3	189.4	194.1	199.2	203.8	208.0
change from previous year	3.9	4.2	4.7	5.2	4.5	4.3
percent change (%)	2.2	2.2	2.5	2.7	2.3	2.1
Households	73.5	75.4	77.5	79.7	82.1	83.8
change from previous year	1.8	1.9	2.1	2.2	2.4	1.8
percent change (%)	2.5	2.6	2.8	2.8	3.0	2.2

See data appendix for earlier years and additional detail.

Long-term forecast for St. Lucie County (continued)

	2004	2005	2006	2007	2008	2009
Labor market (thousands, except as noted)						
Nonagricultural wage and salary jobs	52.9	54.0	54.9	55.6	56.3	57.1
change from previous year	1.2	1.1	0.8	0.8	0.7	0.8
percent change (%)	2.4	2.1	1.5	1.4	1.2	1.4
Unemployment rate (%)	10.8	10.7	10.8	10.9	11.1	10.8
Personal income						
Personal income (millions of dollars)	5,329	5,665	6,009	6,357	6,731	7,141
change from previous year (millions of dollars)	360	337	343	349	374	410
percent change (%)	7.3	6.3	6.1	5.8	5.9	6.1
Real personal income (millions of 97 dollars)	4,622	4,812	5,001	5,183	5,377	5,587
change from previous year (millions of 97 dollars)	221	190	189	182	193	211
percent change (%)	5.0	4.1	3.9	3.6	3.7	3.9
Real per capita income (97 dollars)	21,754	22,150	22,544	22,926	23,359	23,868
change from previous year (97 dollars)	600	396	394	382	433	509
percent change (%)	2.8	1.8	1.8	1.7	1.9	2.2
Sales						
Taxable sales (millions of dollars)	2,009	2,109	2,198	2,288	2,388	2,506
change from previous year (millions of dollars)	87	100	89	91	99	118
percent change (%)	4.5	5.0	4.2	4.1	4.3	4.9
Real taxable sales (millions of 97 dollars)	1,886	1,952	2,007	2,062	2,123	2,197
change from previous year (millions of 97 dollars)	55	66	56	55	60	74
percent change (%)	3.0	3.5	2.9	2.7	2.9	3.5
Housing and real construction contracts (thousands of units, except as noted)						
Total housing starts	2.7	2.5	2.5	2.4	2.3	2.3
Single-family	2.2	2.1	2.0	2.0	1.9	1.9
Multifamily	0.5	0.4	0.4	0.4	0.4	0.4
Total housing stock	101.9	104.3	106.5	108.8	111.1	113.3
Single-family and multifamily	89.2	91.6	93.6	95.7	97.8	99.8
Mobile homes	12.7	12.7	12.9	13.1	13.3	13.5
Total construction contracts (index, 1986-88=100)	110.4	104.8	105.2	104.3	104.8	106.7
percent change (%)	4.1	-5.0	0.4	-0.9	0.5	1.8
Nonbuilding (index, 1986-88=100)	346.9	346.2	348.5	351.0	354.9	359.4
percent change (%)	1.7	-0.2	0.7	0.7	1.1	1.3
Nonresidential building (index, 1986-88=100)	90.1	86.6	87.8	88.1	89.9	92.9
percent change (%)	3.9	-3.9	1.4	0.3	2.0	3.4
Residential building (index, 1986-88=100)	102.4	95.9	95.9	94.3	94.2	95.6
percent change (%)	4.7	-6.4	0.0	-1.6	-0.1	1.4
July 1 demographics (thousands, except as noted)						
Permanent residents	212.5	217.2	221.8	226.1	230.2	234.1
change from previous year	4.4	4.8	4.6	4.3	4.1	3.9
percent change (%)	2.1	2.2	2.1	1.9	1.8	1.7
Households	86.0	87.9	90.1	92.3	94.1	96.3
change from previous year	2.2	1.9	2.2	2.2	1.8	2.2
percent change (%)	2.6	2.2	2.5	2.4	2.0	2.3

See data appendix for earlier years and additional detail.

Long-term forecast for St. Lucie County (continued)

	2010	2011	2012	2013	2014	2015
Labor market (thousands, except as noted)						
Nonagricultural wage and salary jobs	58.0	58.6	58.9	59.3	59.8	60.2
change from previous year	0.9	0.7	0.3	0.4	0.5	0.4
percent change (%)	1.5	1.2	0.5	0.7	0.9	0.7
Unemployment rate (%)	10.1	9.7	10.2	10.4	10.4	10.4
Personal income						
Personal income (millions of dollars)	7,585	8,099	8,628	9,166	9,752	10,380
change from previous year (millions of dollars)	444	514	529	538	586	628
percent change (%)	6.2	6.8	6.5	6.2	6.4	6.4
Real personal income (millions of 97 dollars)	5,810	6,062	6,303	6,533	6,769	7,011
change from previous year (millions of 97 dollars)	222	252	241	229	237	241
percent change (%)	4.0	4.3	4.0	3.6	3.6	3.6
Real per capita income (97 dollars)	24,409	25,044	25,609	26,168	26,744	27,318
change from previous year (97 dollars)	541	635	565	559	576	574
percent change (%)	2.3	2.6	2.3	2.2	2.2	2.1
Sales						
Taxable sales (millions of dollars)	2,643	2,784	2,923	3,079	3,252	3,433
change from previous year (millions of dollars)	138	140	140	156	173	181
percent change (%)	5.5	5.3	5.0	5.3	5.6	5.6
Real taxable sales (millions of 97 dollars)	2,283	2,365	2,442	2,526	2,615	2,703
change from previous year (millions of 97 dollars)	86	82	77	84	89	88
percent change (%)	3.9	3.6	3.3	3.4	3.5	3.4
Housing and real construction contracts (thousands of units, except as noted)						
Total housing starts	2.3	2.4	2.3	2.2	2.1	2.1
Single-family	1.9	1.9	1.8	1.7	1.7	1.6
Multifamily	0.4	0.5	0.5	0.5	0.5	0.5
Total housing stock	115.6	118.4	121.1	123.9	126.7	129.5
Single-family and multifamily	101.9	104.5	107.0	109.6	112.2	114.7
Mobile homes	13.7	13.9	14.1	14.3	14.5	14.7
Total construction contracts (index, 1986-88=100)	110.4	114.9	115.6	115.2	115.6	117.1
percent change (%)	3.4	4.1	0.6	-0.3	0.4	1.3
Nonbuilding (index, 1986-88=100)	365.7	373.4	379.3	383.3	388.9	395.8
percent change (%)	1.7	2.1	1.6	1.1	1.5	1.8
Nonresidential building (index, 1986-88=100)	97.5	102.9	105.3	106.8	108.9	111.8
percent change (%)	4.9	5.5	2.4	1.5	1.9	2.6
Residential building (index, 1986-88=100)	98.8	102.8	102.6	101.3	100.9	101.6
percent change (%)	3.4	4.1	-0.2	-1.3	-0.4	0.7
July 1 demographics (thousands, except as noted)						
Permanent residents	238.0	242.1	246.1	249.6	253.1	256.6
change from previous year	3.9	4.0	4.1	3.5	3.5	3.5
percent change (%)	1.7	1.7	1.7	1.4	1.4	1.4
Households	98.6	101.0	103.6	105.5	107.9	110.4
change from previous year	2.3	2.4	2.5	1.9	2.4	2.5
percent change (%)	2.4	2.5	2.5	1.9	2.3	2.3

See data appendix for earlier years and additional detail.

Long-term forecast for Santa Rosa County

	1998	1999	2000	2001	2002	2003
Labor market (thousands, except as noted)						
Nonagricultural wage and salary jobs	26.3	25.5	26.1	26.8	27.6	28.4
change from previous year	1.4	-0.9	0.6	0.7	0.8	0.8
percent change (%)	5.5	-3.3	2.4	2.8	3.1	2.8
Unemployment rate (%)	4.0	3.9	3.6	4.4	4.8	4.4
Personal income						
Personal income (millions of dollars)	2,516	2,669	2,882	3,086	3,288	3,529
change from previous year (millions of dollars)	144	153	214	204	202	241
percent change (%)	6.1	6.1	8.0	7.1	6.6	7.3
Real personal income (millions of 97 dollars)	2,438	2,550	2,693	2,822	2,969	3,126
change from previous year (millions of 97 dollars)	111	112	143	129	146	157
percent change (%)	4.8	4.6	5.6	4.8	5.2	5.3
Real per capita income (97 dollars)	21,957	22,127	22,696	23,102	23,628	24,214
change from previous year (97 dollars)	159	170	569	406	526	586
percent change (%)	0.7	0.8	2.6	1.8	2.3	2.5
Sales						
Taxable sales (millions of dollars)	583	615	658	740	768	816
change from previous year (millions of dollars)	69	33	43	82	28	48
percent change (%)	13.4	5.6	7.0	12.4	3.8	6.3
Real taxable sales (millions of 97 dollars)	582	609	638	710	743	778
change from previous year (millions of 97 dollars)	71	27	28	72	33	35
percent change (%)	14.0	4.7	4.7	11.3	4.6	4.7
Housing and real construction contracts (thousands of units, except as noted)						
Total housing starts	1.2	1.0	1.1	1.1	1.2	1.5
Single-family	1.1	1.0	1.1	1.0	1.2	1.4
Multifamily	0.1	0.0	0.0	0.1	0.0	0.0
Total housing stock	46.2	48.0	49.5	51.0	52.5	54.0
Single-family and multifamily	37.7	39.3	40.9	42.3	43.7	45.1
Mobile homes	8.5	8.7	8.7	8.8	8.9	8.9
Total construction contracts (index, 1986-88=100)	182.5	149.0	151.8	165.9	201.2	229.4
percent change (%)	14.9	-18.4	1.9	9.3	21.3	14.0
Nonbuilding (index, 1986-88=100)	85.0	432.7	95.8	217.4	307.8	273.5
percent change (%)	-56.0	408.8	-77.9	127.0	41.5	-11.1
Nonresidential building (index, 1986-88=100)	289.0	177.5	212.2	114.2	200.1	237.4
percent change (%)	5.1	-38.6	19.5	-46.2	75.3	18.6
Residential building (index, 1986-88=100)	176.2	98.5	148.3	168.3	184.7	220.9
percent change (%)	35.7	-44.1	50.5	13.5	9.7	19.6
July 1 demographics (thousands, except as noted)						
Permanent residents	111.0	115.2	118.7	122.2	125.6	129.1
change from previous year	4.3	4.2	3.4	3.5	3.5	3.4
percent change (%)	4.0	3.8	3.0	3.0	2.8	2.7
Households	41.2	42.8	44.1	45.5	47.2	48.6
change from previous year	1.6	1.5	1.4	1.4	1.7	1.4
percent change (%)	4.1	3.7	3.2	3.1	3.8	2.9

See data appendix for earlier years and additional detail.

Long-term forecast for Santa Rosa County (continued)

	2004	2005	2006	2007	2008	2009
Labor market (thousands, except as noted)						
Nonagricultural wage and salary jobs	29.3	30.2	31.0	31.8	32.6	33.4
change from previous year	1.0	0.8	0.8	0.8	0.8	0.8
percent change (%)	3.4	2.8	2.7	2.5	2.5	2.4
Unemployment rate (%)	4.1	3.9	3.8	3.8	3.8	3.8
Personal income						
Personal income (millions of dollars)	3,792	4,045	4,319	4,607	4,922	5,260
change from previous year (millions of dollars)	263	253	274	288	315	339
percent change (%)	7.4	6.7	6.8	6.7	6.8	6.9
Real personal income (millions of 97 dollars)	3,289	3,436	3,595	3,756	3,931	4,116
change from previous year (millions of 97 dollars)	163	147	159	161	175	185
percent change (%)	5.2	4.5	4.6	4.5	4.7	4.7
Real per capita income (97 dollars)	24,804	25,250	25,770	26,294	26,894	27,541
change from previous year (97 dollars)	590	446	520	524	600	647
percent change (%)	2.4	1.8	2.1	2.0	2.3	2.4
Sales						
Taxable sales (millions of dollars)	865	912	963	1,015	1,068	1,129
change from previous year (millions of dollars)	49	47	51	51	54	61
percent change (%)	6.0	5.4	5.6	5.3	5.3	5.7
Real taxable sales (millions of 97 dollars)	812	844	880	914	950	990
change from previous year (millions of 97 dollars)	34	32	36	35	35	41
percent change (%)	4.4	3.9	4.2	3.9	3.9	4.3
Housing and real construction contracts (thousands of units, except as noted)						
Total housing starts	1.5	1.5	1.5	1.5	1.5	1.5
Single-family	1.4	1.4	1.4	1.4	1.4	1.4
Multifamily	0.0	0.0	0.0	0.0	0.1	0.1
Total housing stock	55.5	57.0	58.7	60.4	62.1	63.7
Single-family and multifamily	46.5	47.9	49.5	51.1	52.7	54.3
Mobile homes	9.0	9.1	9.2	9.2	9.3	9.4
Total construction contracts (index, 1986-88=100)	232.7	235.7	239.7	244.5	250.6	257.5
percent change (%)	1.4	1.3	1.7	2.0	2.5	2.8
Nonbuilding (index, 1986-88=100)	276.5	281.5	285.4	290.4	296.2	301.8
percent change (%)	1.1	1.8	1.4	1.7	2.0	1.9
Nonresidential building (index, 1986-88=100)	248.8	255.8	263.0	272.1	283.9	297.4
percent change (%)	4.8	2.8	2.8	3.5	4.3	4.7
Residential building (index, 1986-88=100)	222.5	224.4	227.7	231.6	236.6	242.4
percent change (%)	0.7	0.9	1.5	1.7	2.2	2.5
July 1 demographics (thousands, except as noted)						
Permanent residents	132.6	136.1	139.5	142.9	146.2	149.4
change from previous year	3.5	3.5	3.4	3.4	3.3	3.3
percent change (%)	2.7	2.6	2.5	2.4	2.3	2.2
Households	50.2	51.6	53.1	54.6	55.9	57.5
change from previous year	1.6	1.4	1.5	1.5	1.3	1.6
percent change (%)	3.3	2.7	2.9	2.8	2.4	2.8

See data appendix for earlier years and additional detail.

Long-term forecast for Santa Rosa County (continued)

	2010	2011	2012	2013	2014	2015
Labor market (thousands, except as noted)						
Nonagricultural wage and salary jobs	34.2	34.9	35.6	36.3	37.0	37.6
change from previous year	0.8	0.8	0.7	0.7	0.7	0.7
percent change (%)	2.4	2.2	2.0	1.9	1.9	1.8
Unemployment rate (%)	3.7	3.7	3.7	3.7	3.7	3.8
Personal income						
Personal income (millions of dollars)	5,628	6,040	6,481	6,942	7,442	7,983
change from previous year (millions of dollars)	368	412	440	461	500	541
percent change (%)	7.0	7.3	7.3	7.1	7.2	7.3
Real personal income (millions of 97 dollars)	4,311	4,521	4,734	4,947	5,166	5,392
change from previous year (millions of 97 dollars)	195	211	213	213	219	226
percent change (%)	4.7	4.9	4.7	4.5	4.4	4.4
Real per capita income (97 dollars)	28,232	29,006	29,779	30,530	31,296	32,086
change from previous year (97 dollars)	691	774	773	751	766	790
percent change (%)	2.5	2.7	2.7	2.5	2.5	2.5
Sales						
Taxable sales (millions of dollars)	1,199	1,274	1,355	1,444	1,538	1,636
change from previous year (millions of dollars)	69	76	81	89	93	98
percent change (%)	6.1	6.3	6.4	6.6	6.5	6.4
Real taxable sales (millions of 97 dollars)	1,035	1,082	1,132	1,185	1,236	1,288
change from previous year (millions of 97 dollars)	45	47	50	53	51	52
percent change (%)	4.6	4.6	4.6	4.6	4.3	4.2
Housing and real construction contracts (thousands of units, except as noted)						
Total housing starts	1.5	1.5	1.5	1.5	1.5	1.5
Single-family	1.4	1.4	1.4	1.4	1.3	1.3
Multifamily	0.1	0.1	0.1	0.1	0.1	0.1
Total housing stock	65.4	67.0	68.7	70.3	72.0	73.6
Single-family and multifamily	56.0	57.6	59.2	60.8	62.4	64.0
Mobile homes	9.4	9.5	9.5	9.6	9.6	9.6
Total construction contracts (index, 1986-88=100)	265.3	274.2	284.0	293.4	303.1	313.1
percent change (%)	3.0	3.4	3.6	3.3	3.3	3.3
Nonbuilding (index, 1986-88=100)	307.7	314.9	323.6	331.9	341.4	351.6
percent change (%)	2.0	2.3	2.8	2.6	2.9	3.0
Nonresidential building (index, 1986-88=100)	312.2	328.9	347.8	364.7	381.0	397.4
percent change (%)	5.0	5.4	5.8	4.9	4.5	4.3
Residential building (index, 1986-88=100)	249.0	256.6	264.7	272.9	281.2	289.9
percent change (%)	2.7	3.0	3.2	3.1	3.1	3.1
July 1 demographics (thousands, except as noted)						
Permanent residents	152.7	155.9	159.0	162.0	165.1	168.0
change from previous year	3.2	3.2	3.1	3.1	3.0	3.0
percent change (%)	2.2	2.1	2.0	1.9	1.9	1.8
Households	59.1	60.7	62.2	63.5	65.0	66.6
change from previous year	1.6	1.5	1.5	1.3	1.5	1.6
percent change (%)	2.8	2.6	2.5	2.1	2.4	2.4

See data appendix for earlier years and additional detail.

Long-term forecast for Sarasota County

	1998	1999	2000	2001	2002	2003
Labor market (thousands, except as noted)						
Nonagricultural wage and salary jobs	131.9	150.3	155.5	164.2	166.5	169.0
change from previous year	4.4	18.3	5.2	8.8	2.3	2.5
percent change (%)	3.5	13.9	3.5	5.6	1.4	1.5
Unemployment rate (%)	2.5	2.2	2.1	2.8	4.2	3.9

Personal income

Personal income (millions of dollars)	11,627	11,778	12,246	13,121	13,732	14,637
change from previous year (millions of dollars)	814	152	468	875	611	905
percent change (%)	7.5	1.3	4.0	7.1	4.7	6.6
Real personal income (millions of 97 dollars)	11,266	11,255	11,441	11,999	12,396	12,963
change from previous year (millions of 97 dollars)	660	-11	186	558	398	567
percent change (%)	6.2	-0.1	1.7	4.9	3.3	4.6
Real per capita income (97 dollars)	35,821	35,145	34,884	35,797	36,252	37,225
change from previous year (97 dollars)	1,535	-676	-261	913	455	973
percent change (%)	4.5	-1.9	-0.7	2.6	1.3	2.7

Sales

Taxable sales (millions of dollars)	4,411	4,781	5,166	5,266	5,374	5,762
change from previous year (millions of dollars)	253	371	384	100	108	388
percent change (%)	6.1	8.4	8.0	1.9	2.1	7.2
Real taxable sales (millions of 97 dollars)	4,403	4,735	5,005	5,052	5,198	5,490
change from previous year (millions of 97 dollars)	275	331	270	47	146	292
percent change (%)	6.7	7.5	5.7	0.9	2.9	5.6

Housing and real construction contracts (thousands of units, except as noted)

Total housing starts	4.2	3.7	4.3	4.4	5.4	4.5
Single-family	2.8	2.8	3.1	3.5	4.3	3.5
Multifamily	1.5	0.9	1.2	0.8	1.1	1.0
Total housing stock	176.8	179.8	183.5	188.1	192.6	197.2
Single-family and multifamily	155.9	159.2	163.0	167.4	171.8	176.1
Mobile homes	20.9	20.6	20.5	20.7	20.9	21.0
Total construction contracts (index, 1986-88=100)	113.0	131.7	143.7	164.3	179.1	152.3
percent change (%)	8.5	16.6	9.1	14.3	9.0	-15.0
Nonbuilding (index, 1986-88=100)	88.4	98.9	223.1	207.8	187.6	178.2
percent change (%)	3.9	11.8	125.6	-6.8	-9.8	-5.0
Nonresidential building (index, 1986-88=100)	100.2	152.2	144.0	85.8	118.6	124.0
percent change (%)	17.5	51.9	-5.4	-40.4	38.3	4.6
Residential building (index, 1986-88=100)	122.9	126.4	132.1	196.8	207.8	162.4
percent change (%)	5.7	2.8	4.5	49.0	5.6	-21.8

July 1 demographics (thousands, except as noted)

Permanent residents	314.5	320.2	328.0	335.2	342.0	348.2
change from previous year	5.2	5.7	7.7	7.2	6.8	6.3
percent change (%)	1.7	1.8	2.4	2.2	2.0	1.8
Households	144.1	147.0	150.9	154.4	159.3	162.7
change from previous year	2.6	2.9	3.8	3.5	4.9	3.4
percent change (%)	1.9	2.0	2.6	2.3	3.2	2.1

See data appendix for earlier years and additional detail.

Long-term forecast for Sarasota County (continued)

	2004	2005	2006	2007	2008	2009
Labor market (thousands, except as noted)						
Nonagricultural wage and salary jobs	173.8	177.0	179.5	181.8	184.6	187.5
change from previous year	4.8	3.2	2.5	2.4	2.8	2.8
percent change (%)	2.8	1.8	1.4	1.3	1.6	1.5
Unemployment rate (%)	3.1	3.0	3.0	3.0	2.9	2.7
Personal income						
Personal income (millions of dollars)	15,795	16,723	17,672	18,588	19,572	20,684
change from previous year (millions of dollars)	1,159	928	949	916	984	1,112
percent change (%)	7.9	5.9	5.7	5.2	5.3	5.7
Real personal income (millions of 97 dollars)	13,700	14,204	14,708	15,154	15,633	16,183
change from previous year (millions of 97 dollars)	737	504	504	447	478	550
percent change (%)	5.7	3.7	3.5	3.0	3.2	3.5
Real per capita income (97 dollars)	38,581	39,272	40,052	40,725	41,494	42,466
change from previous year (97 dollars)	1,356	691	780	673	769	972
percent change (%)	3.6	1.8	2.0	1.7	1.9	2.3
Sales						
Taxable sales (millions of dollars)	6,149	6,549	6,830	7,198	7,570	8,023
change from previous year (millions of dollars)	387	400	281	368	372	453
percent change (%)	6.7	6.5	4.3	5.4	5.2	6.0
Real taxable sales (millions of 97 dollars)	5,773	6,061	6,238	6,487	6,729	7,034
change from previous year (millions of 97 dollars)	283	289	177	248	243	305
percent change (%)	5.2	5.0	2.9	4.0	3.7	4.5
Housing and real construction contracts (thousands of units, except as noted)						
Total housing starts	4.9	4.6	4.3	4.2	4.2	4.2
Single-family	3.7	3.5	3.3	3.2	3.2	3.2
Multifamily	1.2	1.1	1.0	0.9	1.0	1.0
Total housing stock	201.6	206.1	210.0	213.9	217.9	221.7
Single-family and multifamily	180.5	184.9	188.8	192.7	196.6	200.5
Mobile homes	21.1	21.2	21.2	21.3	21.3	21.3
Total construction contracts (index, 1986-88=100)	162.5	155.6	151.3	151.8	156.2	162.1
percent change (%)	6.7	-4.2	-2.7	0.3	2.9	3.8
Nonbuilding (index, 1986-88=100)	184.7	184.0	183.4	186.1	190.4	195.2
percent change (%)	3.7	-0.4	-0.3	1.4	2.4	2.5
Nonresidential building (index, 1986-88=100)	129.9	133.5	136.4	141.7	148.9	156.9
percent change (%)	4.8	2.7	2.2	3.9	5.1	5.4
Residential building (index, 1986-88=100)	175.3	162.4	154.0	151.8	154.8	159.9
percent change (%)	7.9	-7.4	-5.2	-1.5	2.0	3.3
July 1 demographics (thousands, except as noted)						
Permanent residents	355.1	361.7	367.2	372.1	376.8	381.1
change from previous year	6.9	6.6	5.5	4.9	4.6	4.3
percent change (%)	2.0	1.9	1.5	1.3	1.2	1.1
Households	167.0	170.4	174.0	177.5	180.3	183.9
change from previous year	4.3	3.4	3.6	3.5	2.8	3.6
percent change (%)	2.6	2.1	2.1	2.0	1.6	2.0

See data appendix for earlier years and additional detail.

Long-term forecast for Sarasota County (continued)

	2010	2011	2012	2013	2014	2015
Labor market (thousands, except as noted)						
Nonagricultural wage and salary jobs	191.0	193.8	194.8	196.2	198.3	200.0
change from previous year	3.6	2.8	0.9	1.4	2.1	1.7
percent change (%)	1.9	1.5	0.5	0.7	1.1	0.8
Unemployment rate (%)	2.3	2.1	2.4	2.5	2.4	2.5

Personal income

Personal income (millions of dollars)	21,915	23,477	24,842	26,292	27,888	29,584
change from previous year (millions of dollars)	1,231	1,562	1,365	1,451	1,596	1,696
percent change (%)	6.0	7.1	5.8	5.8	6.1	6.1
Real personal income (millions of 97 dollars)	16,785	17,573	18,148	18,738	19,358	19,980
change from previous year (millions of 97 dollars)	602	787	576	590	620	622
percent change (%)	3.7	4.7	3.3	3.2	3.3	3.2
Real per capita income (97 dollars)	43,558	45,080	46,026	46,992	48,023	49,050
change from previous year (97 dollars)	1,092	1,522	946	966	1,031	1,027
percent change (%)	2.6	3.5	2.1	2.1	2.2	2.1

Sales

Taxable sales (millions of dollars)	8,485	9,014	9,444	9,958	10,503	11,063
change from previous year (millions of dollars)	462	529	430	514	545	560
percent change (%)	5.8	6.2	4.8	5.4	5.5	5.3
Real taxable sales (millions of 97 dollars)	7,329	7,658	7,890	8,169	8,444	8,709
change from previous year (millions of 97 dollars)	295	329	231	279	275	265
percent change (%)	4.2	4.5	3.0	3.5	3.4	3.1

Housing and real construction contracts (thousands of units, except as noted)

Total housing starts	4.4	4.5	4.2	4.0	3.8	3.8
Single-family	3.3	3.4	3.2	2.9	2.8	2.7
Multifamily	1.1	1.1	1.0	1.0	1.0	1.0
Total housing stock	225.6	229.4	233.2	236.9	240.7	244.5
Single-family and multifamily	204.4	208.1	211.9	215.7	219.5	223.2
Mobile homes	21.3	21.3	21.3	21.3	21.2	21.2
Total construction contracts (index, 1986-88=100)	172.6	183.3	183.0	182.5	184.8	188.3
percent change (%)	6.5	6.2	-0.2	-0.3	1.3	1.9
Nonbuilding (index, 1986-88=100)	202.1	209.7	213.7	215.9	219.7	224.3
percent change (%)	3.6	3.7	1.9	1.0	1.8	2.1
Nonresidential building (index, 1986-88=100)	166.4	177.2	188.6	196.6	204.4	212.3
percent change (%)	6.0	6.5	6.4	4.3	4.0	3.9
Residential building (index, 1986-88=100)	171.4	182.6	175.8	170.6	170.0	171.2
percent change (%)	7.2	6.5	-3.7	-3.0	-0.4	0.7

July 1 demographics (thousands, except as noted)

Permanent residents	385.4	389.8	394.3	398.7	403.1	407.3
change from previous year	4.3	4.5	4.5	4.4	4.3	4.3
percent change (%)	1.1	1.2	1.2	1.1	1.1	1.1
Households	187.7	191.0	194.5	197.3	200.9	204.6
change from previous year	3.7	3.4	3.5	2.8	3.6	3.7
percent change (%)	2.0	1.8	1.8	1.4	1.8	1.8

See data appendix for earlier years and additional detail.

Long-term forecast for Seminole County

	1998	1999	2000	2001	2002	2003
Labor market (thousands, except as noted)						
Nonagricultural wage and salary jobs	133.7	140.5	147.2	152.8	153.7	159.5
change from previous year	5.1	6.8	6.7	5.6	0.9	5.8
percent change (%)	4.0	5.1	4.8	3.8	0.6	3.8
Unemployment rate (%)	2.8	2.7	2.5	3.7	4.9	4.6

Personal income

Personal income (millions of dollars)	9,970	10,657	11,505	12,212	12,664	13,581
change from previous year (millions of dollars)	797	687	849	706	453	916
percent change (%)	8.7	6.9	8.0	6.1	3.7	7.2
Real personal income (millions of 97 dollars)	9,660	10,183	10,749	11,167	11,433	12,028
change from previous year (millions of 97 dollars)	663	522	566	418	266	595
percent change (%)	7.4	5.4	5.6	3.9	2.4	5.2
Real per capita income (97 dollars)	27,768	28,460	29,178	29,400	29,552	30,472
change from previous year (97 dollars)	1,346	692	718	222	152	920
percent change (%)	5.1	2.5	2.5	0.8	0.5	3.1

Sales

Taxable sales (millions of dollars)	4,737	5,192	5,440	5,430	5,459	5,817
change from previous year (millions of dollars)	396	455	248	-11	29	358
percent change (%)	9.1	9.6	4.8	-0.2	0.5	6.6
Real taxable sales (millions of 97 dollars)	4,730	5,142	5,271	5,210	5,281	5,543
change from previous year (millions of 97 dollars)	419	412	129	-61	71	262
percent change (%)	9.7	8.7	2.5	-1.2	1.4	5.0

Housing and real construction contracts (thousands of units, except as noted)

Total housing starts	4.2	4.7	4.7	4.0	2.8	2.9
Single-family	2.7	2.9	2.5	2.2	1.8	2.0
Multifamily	1.5	1.8	2.2	1.8	1.0	1.0
Total housing stock	141.8	145.3	147.7	151.9	156.0	160.2
Single-family and multifamily	136.5	140.0	142.5	146.6	150.7	154.8
Mobile homes	5.3	5.3	5.3	5.3	5.4	5.4
Total construction contracts (index, 1986-88=100)	128.1	147.0	125.0	117.4	87.2	92.5
percent change (%)	34.3	14.7	-15.0	-6.1	-25.7	6.1
Nonbuilding (index, 1986-88=100)	126.9	260.7	280.0	213.4	161.6	168.9
percent change (%)	27.2	105.5	7.4	-23.8	-24.3	4.5
Nonresidential building (index, 1986-88=100)	159.1	162.6	121.3	134.8	113.4	112.0
percent change (%)	12.8	2.2	-25.4	11.1	-15.9	-1.2
Residential building (index, 1986-88=100)	119.3	134.5	115.2	105.5	74.4	81.5
percent change (%)	45.6	12.8	-14.4	-8.4	-29.5	9.6

July 1 demographics (thousands, except as noted)

Permanent residents	347.9	357.8	368.4	379.8	386.9	394.7
change from previous year	7.4	9.9	10.6	11.5	7.0	7.9
percent change (%)	2.2	2.8	3.0	3.1	1.8	2.0
Households	132.4	136.5	140.8	145.5	149.0	152.0
change from previous year	3.1	4.0	4.3	4.7	3.4	3.1
percent change (%)	2.4	3.0	3.2	3.4	2.4	2.1

See data appendix for earlier years and additional detail.

Long-term forecast for Seminole County (continued)

	2004	2005	2006	2007	2008	2009
Labor market (thousands, except as noted)						
Nonagricultural wage and salary jobs	167.3	173.4	178.8	183.9	189.3	194.6
change from previous year	7.7	6.2	5.3	5.1	5.4	5.3
percent change (%)	4.9	3.7	3.1	2.9	2.9	2.8
Unemployment rate (%)	4.0	3.9	4.0	4.0	3.9	3.7

Personal income

Personal income (millions of dollars)	14,677	15,656	16,651	17,686	18,844	20,092
change from previous year (millions of dollars)	1,097	979	995	1,035	1,158	1,248
percent change (%)	8.1	6.7	6.4	6.2	6.5	6.6
Real personal income (millions of 97 dollars)	12,730	13,297	13,858	14,419	15,052	15,720
change from previous year (millions of 97 dollars)	702	567	561	561	632	668
percent change (%)	5.8	4.5	4.2	4.1	4.4	4.4
Real per capita income (97 dollars)	31,482	32,144	32,829	33,513	34,360	35,284
change from previous year (97 dollars)	1,010	662	685	684	847	924
percent change (%)	3.3	2.1	2.1	2.1	2.5	2.7

Sales

Taxable sales (millions of dollars)	6,242	6,635	6,976	7,341	7,744	8,193
change from previous year (millions of dollars)	425	393	342	365	402	449
percent change (%)	7.3	6.3	5.1	5.2	5.5	5.8
Real taxable sales (millions of 97 dollars)	5,861	6,141	6,372	6,616	6,884	7,182
change from previous year (millions of 97 dollars)	317	280	231	244	268	299
percent change (%)	5.7	4.8	3.8	3.8	4.0	4.3

Housing and real construction contracts (thousands of units, except as noted)

Total housing starts	3.3	3.5	3.4	3.6	3.7	3.8
Single-family	2.1	2.2	2.3	2.3	2.4	2.4
Multifamily	1.2	1.2	1.2	1.2	1.3	1.4
Total housing stock	164.3	168.4	172.1	175.7	179.3	182.9
Single-family and multifamily	158.9	163.0	166.6	170.3	173.9	177.5
Mobile homes	5.4	5.4	5.4	5.4	5.4	5.4
Total construction contracts (index, 1986-88=100)	103.8	110.3	112.7	118.7	126.1	133.4
percent change (%)	12.2	6.3	2.1	5.4	6.2	5.8
Nonbuilding (index, 1986-88=100)	181.4	190.1	194.8	203.7	213.8	223.3
percent change (%)	7.4	4.8	2.5	4.6	4.9	4.5
Nonresidential building (index, 1986-88=100)	119.0	124.7	128.0	134.3	143.0	152.5
percent change (%)	6.2	4.8	2.7	4.9	6.4	6.7
Residential building (index, 1986-88=100)	93.9	100.5	102.4	108.2	115.0	121.6
percent change (%)	15.2	7.0	1.9	5.6	6.3	5.7

July 1 demographics (thousands, except as noted)

Permanent residents	404.4	413.7	422.1	430.3	438.1	445.5
change from previous year	9.6	9.3	8.5	8.1	7.8	7.5
percent change (%)	2.4	2.3	2.0	1.9	1.8	1.7
Households	156.3	159.9	163.5	167.1	170.5	173.8
change from previous year	4.3	3.5	3.7	3.5	3.4	3.3
percent change (%)	2.8	2.3	2.3	2.2	2.1	2.0

See data appendix for earlier years and additional detail.

Long-term forecast for Seminole County (continued)

	2010	2011	2012	2013	2014	2015
Labor market (thousands, except as noted)						
Nonagricultural wage and salary jobs	200.4	205.3	208.3	211.8	216.0	219.7
change from previous year	5.8	5.0	3.0	3.5	4.2	3.7
percent change (%)	3.0	2.5	1.5	1.7	2.0	1.7
Unemployment rate (%)	3.4	3.2	3.5	3.6	3.5	3.6

Personal income

Personal income (millions of dollars)	21,483	22,997	24,476	26,042	27,796	29,656
change from previous year (millions of dollars)	1,391	1,514	1,479	1,566	1,755	1,859
percent change (%)	6.9	7.0	6.4	6.4	6.7	6.7
Real personal income (millions of 97 dollars)	16,454	17,213	17,881	18,559	19,294	20,028
change from previous year (millions of 97 dollars)	734	759	668	678	735	734
percent change (%)	4.7	4.6	3.9	3.8	4.0	3.8
Real per capita income (97 dollars)	36,349	37,474	38,428	39,422	40,539	41,669
change from previous year (97 dollars)	1,065	1,125	954	994	1,117	1,130
percent change (%)	3.0	3.1	2.5	2.6	2.8	2.8

Sales

Taxable sales (millions of dollars)	8,701	9,224	9,701	10,247	10,854	11,478
change from previous year (millions of dollars)	508	523	477	547	607	624
percent change (%)	6.2	6.0	5.2	5.6	5.9	5.7
Real taxable sales (millions of 97 dollars)	7,516	7,837	8,104	8,406	8,727	9,036
change from previous year (millions of 97 dollars)	333	321	268	302	320	310
percent change (%)	4.6	4.3	3.4	3.7	3.8	3.5

Housing and real construction contracts (thousands of units, except as noted)

Total housing starts	4.0	4.1	3.7	3.6	3.5	3.6
Single-family	2.5	2.6	2.3	2.1	2.1	2.1
Multifamily	1.5	1.6	1.4	1.4	1.5	1.5
Total housing stock	186.6	189.3	192.0	194.7	197.4	200.1
Single-family and multifamily	181.2	183.9	186.6	189.3	192.0	194.7
Mobile homes	5.4	5.4	5.4	5.4	5.4	5.4
Total construction contracts (index, 1986-88=100)	145.9	156.0	150.2	149.5	154.0	161.2
percent change (%)	9.3	7.0	-3.7	-0.5	3.0	4.7
Nonbuilding (index, 1986-88=100)	236.9	249.6	252.8	257.1	265.5	276.1
percent change (%)	6.1	5.3	1.3	1.7	3.3	4.0
Nonresidential building (index, 1986-88=100)	166.0	179.5	183.1	187.1	194.6	204.5
percent change (%)	8.9	8.1	2.0	2.2	4.0	5.1
Residential building (index, 1986-88=100)	133.6	142.7	133.4	131.0	134.4	140.6
percent change (%)	9.9	6.8	-6.5	-1.8	2.6	4.6

July 1 demographics (thousands, except as noted)

Permanent residents	452.7	459.3	465.3	470.8	475.9	480.7
change from previous year	7.2	6.7	6.0	5.5	5.2	4.7
percent change (%)	1.6	1.5	1.3	1.2	1.1	1.0
Households	177.0	180.0	182.7	185.2	187.6	189.8
change from previous year	3.2	3.0	2.7	2.5	2.4	2.2
percent change (%)	1.9	1.7	1.5	1.4	1.3	1.2

See data appendix for earlier years and additional detail.

Long-term forecast for Sumter County

	1998	1999	2000	2001	2002	2003
Labor market (thousands, except as noted)						
Nonagricultural wage and salary jobs	8.3	8.4	8.7	8.8	8.9	9.2
change from previous year	0.2	0.1	0.3	0.1	0.1	0.2
percent change (%)	3.0	1.6	4.0	0.7	1.7	2.4
Unemployment rate (%)	3.3	2.8	2.7	4.3	5.1	5.0
Personal income						
Personal income (millions of dollars)	694	733	778	838	903	982
change from previous year (millions of dollars)	44	39	45	60	66	79
percent change (%)	6.8	5.6	6.1	7.8	7.8	8.7
Real personal income (millions of 97 dollars)	672	700	726	766	816	870
change from previous year (millions of 97 dollars)	35	28	26	40	49	54
percent change (%)	5.5	4.1	3.8	5.5	6.4	6.7
Real per capita income (97 dollars)	14,101	13,830	13,392	13,339	13,584	13,987
change from previous year (97 dollars)	-222	-271	-438	-53	245	403
percent change (%)	-1.5	-1.9	-3.2	-0.4	1.8	3.0
Sales						
Taxable sales (millions of dollars)	203	226	256	275	283	306
change from previous year (millions of dollars)	16	23	30	19	8	23
percent change (%)	8.5	11.3	13.3	7.5	3.0	8.1
Real taxable sales (millions of 97 dollars)	202	223	248	264	274	291
change from previous year (millions of 97 dollars)	17	21	24	16	10	18
percent change (%)	9.1	10.4	10.9	6.4	3.8	6.4
Housing and real construction contracts (thousands of units, except as noted)						
Total housing starts	1.3	1.5	1.9	1.6	0.8	0.8
Single-family	1.3	1.5	1.9	1.6	0.8	0.8
Multifamily	0.0	0.0	0.0	0.0	0.0	0.0
Total housing stock	22.2	23.8	25.7	26.8	27.9	28.9
Single-family and multifamily	12.7	14.0	15.7	16.6	17.5	18.3
Mobile homes	9.6	9.8	9.9	10.2	10.4	10.6
Total construction contracts (index, 1986-88=100)	368.7	811.6	632.8	776.8	353.9	372.6
percent change (%)	-48.4	120.1	-22.0	22.8	-54.4	5.3
Nonbuilding (index, 1986-88=100)	150.6	37.3	121.2	117.2	238.8	312.1
percent change (%)	-65.6	-75.2	224.7	-3.3	103.7	30.7
Nonresidential building (index, 1986-88=100)	112.5	1,567.6	439.7	52.1	86.7	123.4
percent change (%)	165.6	1,293.8	-71.9	-88.1	66.5	42.2
Residential building (index, 1986-88=100)	612.1	693.6	963.1	1,483.0	560.0	545.1
percent change (%)	-50.2	13.3	38.9	54.0	-62.2	-2.7
July 1 demographics (thousands, except as noted)						
Permanent residents	47.7	50.6	54.2	57.4	60.0	62.2
change from previous year	3.2	2.9	3.6	3.2	2.6	2.2
percent change (%)	7.1	6.1	7.2	5.9	4.5	3.6
Households	18.2	19.7	21.2	22.7	23.7	24.5
change from previous year	1.3	1.5	1.5	1.5	1.1	0.8
percent change (%)	7.8	8.1	7.6	7.1	4.6	3.5

See data appendix for earlier years and additional detail.

Long-term forecast for Sumter County (continued)

	2004	2005	2006	2007	2008	2009
Labor market (thousands, except as noted)						
Nonagricultural wage and salary jobs	9.4	9.7	9.8	10.0	10.2	10.3
change from previous year	0.3	0.2	0.2	0.2	0.2	0.2
percent change (%)	3.0	2.4	1.6	1.7	1.8	1.8
Unemployment rate (%)	4.6	4.5	4.6	4.7	4.6	4.4

Personal income

Personal income (millions of dollars)	1,063	1,136	1,205	1,276	1,353	1,438
change from previous year (millions of dollars)	80	73	69	71	77	84
percent change (%)	8.2	6.9	6.1	5.9	6.0	6.2
Real personal income (millions of 97 dollars)	922	965	1,003	1,040	1,081	1,125
change from previous year (millions of 97 dollars)	52	43	38	38	40	44
percent change (%)	5.9	4.7	3.9	3.8	3.9	4.1
Real per capita income (97 dollars)	14,410	14,726	14,994	15,262	15,578	15,948
change from previous year (97 dollars)	423	316	268	268	316	370
percent change (%)	3.0	2.2	1.8	1.8	2.1	2.4

Sales

Taxable sales (millions of dollars)	330	349	368	387	408	431
change from previous year (millions of dollars)	24	20	19	19	21	23
percent change (%)	7.8	6.0	5.3	5.2	5.4	5.6
Real taxable sales (millions of 97 dollars)	310	323	336	349	363	378
change from previous year (millions of 97 dollars)	18	14	13	13	14	15
percent change (%)	6.3	4.5	4.0	3.8	4.0	4.1

Housing and real construction contracts (thousands of units, except as noted)

Total housing starts	0.9	0.8	0.6	0.6	0.6	0.5
Single-family	0.9	0.8	0.6	0.6	0.6	0.5
Multifamily	0.0	0.0	0.0	0.0	0.0	0.0
Total housing stock	30.0	31.1	31.7	32.3	32.9	33.5
Single-family and multifamily	19.2	20.1	20.5	20.9	21.3	21.6
Mobile homes	10.8	11.0	11.2	11.4	11.6	11.8
Total construction contracts (index, 1986-88=100)	382.2	362.0	296.4	299.2	306.0	298.7
percent change (%)	2.6	-5.3	-18.1	0.9	2.3	-2.4
Nonbuilding (index, 1986-88=100)	321.4	329.6	337.1	344.3	351.0	357.3
percent change (%)	3.0	2.5	2.3	2.1	1.9	1.8
Nonresidential building (index, 1986-88=100)	162.1	203.2	210.4	217.9	226.5	235.7
percent change (%)	31.4	25.4	3.5	3.6	3.9	4.1
Residential building (index, 1986-88=100)	537.7	469.3	329.8	328.0	333.8	311.0
percent change (%)	-1.4	-12.7	-29.7	-0.6	1.8	-6.8

July 1 demographics (thousands, except as noted)

Permanent residents	64.0	65.5	66.9	68.2	69.4	70.5
change from previous year	1.8	1.6	1.4	1.3	1.2	1.1
percent change (%)	2.8	2.4	2.1	1.9	1.8	1.6
Households	25.3	25.8	26.4	27.0	27.4	27.9
change from previous year	0.7	0.5	0.6	0.6	0.4	0.5
percent change (%)	3.0	2.1	2.3	2.1	1.6	1.9

See data appendix for earlier years and additional detail.

Long-term forecast for Sumter County (continued)

	2010	2011	2012	2013	2014	2015
Labor market (thousands, except as noted)						
Nonagricultural wage and salary jobs	10.6	10.7	10.9	11.1	11.3	11.5
change from previous year	0.2	0.2	0.1	0.2	0.2	0.2
percent change (%)	2.0	1.8	1.4	1.6	1.8	1.7
Unemployment rate (%)	4.2	4.0	4.2	4.3	4.3	4.3

Personal income

Personal income (millions of dollars)	1,529	1,634	1,739	1,850	1,971	2,099
change from previous year (millions of dollars)	92	105	105	111	121	128
percent change (%)	6.4	6.8	6.4	6.4	6.5	6.5
Real personal income (millions of 97 dollars)	1,171	1,223	1,270	1,319	1,368	1,418
change from previous year (millions of 97 dollars)	46	52	48	48	49	50
percent change (%)	4.1	4.4	3.9	3.8	3.7	3.6
Real per capita income (97 dollars)	16,349	16,814	17,215	17,622	18,047	18,478
change from previous year (97 dollars)	401	465	401	407	425	431
percent change (%)	2.5	2.8	2.4	2.4	2.4	2.4

Sales

Taxable sales (millions of dollars)	456	483	510	540	572	605
change from previous year (millions of dollars)	25	26	28	30	32	33
percent change (%)	5.8	5.8	5.7	5.8	6.0	5.8
Real taxable sales (millions of 97 dollars)	394	410	426	443	460	477
change from previous year (millions of 97 dollars)	16	16	16	17	17	16
percent change (%)	4.3	4.1	4.0	3.9	3.9	3.6

Housing and real construction contracts (thousands of units, except as noted)

Total housing starts	0.5	0.5	0.5	0.4	0.4	0.4
Single-family	0.4	0.5	0.5	0.4	0.4	0.4
Multifamily	0.0	0.0	0.0	0.0	0.0	0.0
Total housing stock	34.0	34.6	35.1	35.6	36.2	36.7
Single-family and multifamily	22.0	22.4	22.7	23.1	23.4	23.8
Mobile homes	12.0	12.2	12.4	12.5	12.7	12.9
Total construction contracts (index, 1986-88=100)	280.8	288.3	297.4	294.3	287.4	295.7
percent change (%)	-6.0	2.7	3.2	-1.0	-2.4	2.9
Nonbuilding (index, 1986-88=100)	363.5	369.5	375.4	381.2	386.6	391.6
percent change (%)	1.7	1.7	1.6	1.5	1.4	1.3
Nonresidential building (index, 1986-88=100)	245.2	254.9	264.6	273.7	282.2	290.0
percent change (%)	4.0	4.0	3.8	3.4	3.1	2.8
Residential building (index, 1986-88=100)	266.7	273.6	283.7	269.7	248.5	258.5
percent change (%)	-14.2	2.6	3.7	-4.9	-7.9	4.1

July 1 demographics (thousands, except as noted)

Permanent residents	71.6	72.7	73.8	74.8	75.8	76.7
change from previous year	1.1	1.1	1.1	1.0	1.0	0.9
percent change (%)	1.6	1.5	1.5	1.4	1.3	1.2
Households	28.4	28.9	29.4	29.8	30.3	30.8
change from previous year	0.5	0.5	0.5	0.4	0.5	0.5
percent change (%)	1.9	1.9	1.7	1.3	1.6	1.5

See data appendix for earlier years and additional detail.

Long-term forecast for Suwannee County

	1998	1999	2000	2001	2002	2003
Labor market (thousands, except as noted)						
Nonagricultural wage and salary jobs	9.2	9.1	9.1	9.1	9.3	9.4
change from previous year	0.5	-0.1	0.1	0.0	0.1	0.2
percent change (%)	6.0	-1.3	0.6	0.1	1.5	1.9
Unemployment rate (%)	4.3	3.9	3.6	5.6	7.2	6.7

Personal income

Personal income (millions of dollars)	609	620	646	683	729	785
change from previous year (millions of dollars)	38	11	26	36	47	56
percent change (%)	6.7	1.8	4.2	5.6	6.9	7.6
Real personal income (millions of 97 dollars)	590	592	604	624	658	695
change from previous year (millions of 97 dollars)	30	2	11	21	34	37
percent change (%)	5.4	0.4	1.9	3.4	5.5	5.6
Real per capita income (97 dollars)	17,659	17,302	17,219	17,402	18,010	18,668
change from previous year (97 dollars)	479	-357	-83	183	608	658
percent change (%)	2.8	-2.0	-0.5	1.1	3.5	3.7

Sales

Taxable sales (millions of dollars)	210	232	239	240	249	262
change from previous year (millions of dollars)	17	22	7	1	9	13
percent change (%)	8.7	10.6	3.2	0.3	3.9	5.2
Real taxable sales (millions of 97 dollars)	209	230	232	230	241	250
change from previous year (millions of 97 dollars)	18	20	2	-1	11	9
percent change (%)	9.3	9.7	1.0	-0.6	4.8	3.6

Housing and real construction contracts (thousands of units, except as noted)

Total housing starts	0.1	0.1	0.1	0.1	0.1	0.1
Single-family	0.1	0.1	0.1	0.1	0.1	0.1
Multifamily	0.0	0.0	0.0	0.0	0.0	0.0
Total housing stock	14.9	15.4	15.7	16.0	16.4	16.7
Single-family and multifamily	7.9	8.0	8.2	8.4	8.6	8.7
Mobile homes	7.1	7.4	7.6	7.7	7.8	8.0
Total construction contracts (index, 1986-88=100)	37.3	63.0	32.0	37.6	58.4	46.1
percent change (%)	-55.2	68.9	-49.2	17.4	55.4	-21.1
Nonbuilding (index, 1986-88=100)	83.1	37.6	71.5	53.5	121.0	83.6
percent change (%)	-47.8	-54.7	89.9	-25.1	126.0	-30.9
Nonresidential building (index, 1986-88=100)	14.6	73.6	12.1	17.3	19.7	22.0
percent change (%)	-71.8	405.6	-83.6	43.7	13.4	11.9
Residential building (index, 1986-88=100)	35.9	71.9	32.2	85.5	86.4	66.1
percent change (%)	-37.0	100.2	-55.3	166.0	1.0	-23.4

July 1 demographics (thousands, except as noted)

Permanent residents	33.4	34.2	35.1	35.9	36.6	37.2
change from previous year	0.8	0.8	0.8	0.8	0.7	0.7
percent change (%)	2.5	2.5	2.4	2.3	1.9	1.9
Households	12.8	13.2	13.5	13.9	14.2	14.5
change from previous year	0.4	0.4	0.4	0.3	0.3	0.3
percent change (%)	2.8	2.8	2.7	2.4	2.5	1.8

See data appendix for earlier years and additional detail.

Long-term forecast for Suwannee County (continued)

	2004	2005	2006	2007	2008	2009
Labor market (thousands, except as noted)						
Nonagricultural wage and salary jobs	9.6	9.8	9.9	10.1	10.2	10.4
change from previous year	0.2	0.2	0.1	0.1	0.1	0.1
percent change (%)	2.3	1.7	1.4	1.3	1.4	1.4
Unemployment rate (%)	5.7	5.4	5.4	5.4	5.1	4.8
Personal income						
Personal income (millions of dollars)	844	900	958	1,017	1,079	1,148
change from previous year (millions of dollars)	58	56	58	60	62	68
percent change (%)	7.4	6.7	6.4	6.2	6.1	6.3
Real personal income (millions of 97 dollars)	732	764	797	829	862	898
change from previous year (millions of 97 dollars)	36	33	33	32	33	36
percent change (%)	5.2	4.5	4.3	4.1	4.0	4.2
Real per capita income (97 dollars)	19,285	19,783	20,251	20,697	21,141	21,639
change from previous year (97 dollars)	617	498	468	446	444	498
percent change (%)	3.3	2.6	2.4	2.2	2.1	2.4
Sales						
Taxable sales (millions of dollars)	277	290	301	314	327	343
change from previous year (millions of dollars)	15	12	12	12	14	15
percent change (%)	5.7	4.4	4.1	4.1	4.4	4.7
Real taxable sales (millions of 97 dollars)	260	268	275	283	291	300
change from previous year (millions of 97 dollars)	10	8	7	7	8	9
percent change (%)	4.1	2.9	2.7	2.7	3.0	3.2
Housing and real construction contracts (thousands of units, except as noted)						
Total housing starts	0.1	0.1	0.1	0.1	0.1	0.1
Single-family	0.1	0.1	0.1	0.1	0.1	0.1
Multifamily	0.0	0.0	0.0	0.0	0.0	0.0
Total housing stock	17.1	17.5	17.9	18.2	18.6	19.0
Single-family and multifamily	8.9	9.1	9.3	9.5	9.6	9.8
Mobile homes	8.2	8.4	8.6	8.8	9.0	9.2
Total construction contracts (index, 1986-88=100)	47.8	50.4	52.4	54.2	56.0	57.8
percent change (%)	3.9	5.3	4.1	3.3	3.3	3.3
Nonbuilding (index, 1986-88=100)	88.9	94.3	98.5	101.8	104.4	106.4
percent change (%)	6.3	6.0	4.5	3.4	2.5	1.9
Nonresidential building (index, 1986-88=100)	24.5	27.2	28.9	30.4	32.1	34.1
percent change (%)	11.3	10.9	6.6	5.0	5.7	6.4
Residential building (index, 1986-88=100)	58.1	54.4	53.1	53.0	53.6	54.4
percent change (%)	-12.1	-6.4	-2.4	-0.2	1.0	1.5
July 1 demographics (thousands, except as noted)						
Permanent residents	37.9	38.6	39.4	40.1	40.8	41.5
change from previous year	0.7	0.7	0.7	0.7	0.7	0.7
percent change (%)	1.9	1.8	1.9	1.8	1.8	1.8
Households	14.8	15.0	15.4	15.7	16.0	16.3
change from previous year	0.3	0.3	0.3	0.3	0.3	0.3
percent change (%)	2.2	1.7	2.1	2.1	1.7	2.2

See data appendix for earlier years and additional detail.

Long-term forecast for Suwannee County (continued)

	2010	2011	2012	2013	2014	2015
Labor market (thousands, except as noted)						
Nonagricultural wage and salary jobs	10.5	10.6	10.7	10.8	11.0	11.1
change from previous year	0.2	0.1	0.1	0.1	0.1	0.1
percent change (%)	1.4	1.3	0.9	1.0	1.1	1.0
Unemployment rate (%)	4.4	4.1	4.3	4.4	4.3	4.4
Personal income						
Personal income (millions of dollars)	1,221	1,308	1,391	1,480	1,578	1,684
change from previous year (millions of dollars)	74	87	83	90	98	106
percent change (%)	6.4	7.1	6.3	6.4	6.6	6.7
Real personal income (millions of 97 dollars)	936	979	1,016	1,055	1,096	1,137
change from previous year (millions of 97 dollars)	38	44	37	39	41	42
percent change (%)	4.2	4.7	3.8	3.8	3.8	3.8
Real per capita income (97 dollars)	22,163	22,805	23,272	23,770	24,287	24,814
change from previous year (97 dollars)	524	642	467	498	517	527
percent change (%)	2.4	2.9	2.0	2.1	2.2	2.2
Sales						
Taxable sales (millions of dollars)	360	378	397	419	442	467
change from previous year (millions of dollars)	17	18	19	21	23	25
percent change (%)	5.0	5.1	5.1	5.3	5.6	5.6
Real taxable sales (millions of 97 dollars)	311	321	332	343	355	367
change from previous year (millions of 97 dollars)	10	10	11	11	12	12
percent change (%)	3.5	3.4	3.3	3.4	3.5	3.4
Housing and real construction contracts (thousands of units, except as noted)						
Total housing starts	0.1	0.1	0.1	0.1	0.1	0.1
Single-family	0.1	0.1	0.1	0.1	0.1	0.1
Multifamily	0.0	0.0	0.0	0.0	0.0	0.0
Total housing stock	19.3	19.7	20.1	20.5	20.9	21.3
Single-family and multifamily	10.0	10.1	10.3	10.5	10.6	10.8
Mobile homes	9.4	9.6	9.8	10.0	10.3	10.5
Total construction contracts (index, 1986-88=100)	59.5	60.9	62.3	64.0	65.6	67.2
percent change (%)	3.0	2.3	2.4	2.7	2.6	2.4
Nonbuilding (index, 1986-88=100)	108.0	109.3	111.2	113.6	116.0	118.6
percent change (%)	1.5	1.2	1.8	2.2	2.1	2.2
Nonresidential building (index, 1986-88=100)	36.0	37.5	38.9	40.3	41.7	43.0
percent change (%)	5.6	4.0	3.9	3.6	3.3	3.1
Residential building (index, 1986-88=100)	55.5	56.5	57.1	58.3	59.6	60.6
percent change (%)	2.0	1.9	1.1	2.1	2.2	1.8
July 1 demographics (thousands, except as noted)						
Permanent residents	42.2	42.9	43.7	44.4	45.1	45.8
change from previous year	0.7	0.7	0.7	0.7	0.7	0.7
percent change (%)	1.7	1.7	1.7	1.7	1.6	1.6
Households	16.7	17.0	17.4	17.7	18.1	18.4
change from previous year	0.4	0.4	0.4	0.3	0.4	0.4
percent change (%)	2.2	2.2	2.1	1.7	2.1	2.1

See data appendix for earlier years and additional detail.

Long-term forecast for Taylor County

	1998	1999	2000	2001	2002	2003
Labor market (thousands, except as noted)						
Nonagricultural wage and salary jobs	6.6	6.7	6.5	6.4	6.7	6.9
change from previous year	0.0	0.1	-0.1	-0.1	0.2	0.2
percent change (%)	-0.2	2.0	-2.2	-1.5	3.1	3.6
Unemployment rate (%)	7.3	7.2	6.7	9.6	10.0	9.7

Personal income

Personal income (millions of dollars)	335	342	360	372	394	422
change from previous year (millions of dollars)	16	7	18	12	22	28
percent change (%)	5.1	2.1	5.2	3.3	5.9	7.2
Real personal income (millions of 97 dollars)	325	327	336	340	356	374
change from previous year (millions of 97 dollars)	12	2	9	4	15	18
percent change (%)	3.8	0.7	2.8	1.1	4.6	5.2
Real per capita income (97 dollars)	17,020	16,992	17,414	17,347	17,806	18,392
change from previous year (97 dollars)	469	-28	422	-67	459	586
percent change (%)	2.8	-0.2	2.5	-0.4	2.6	3.3

Sales

Taxable sales (millions of dollars)	139	142	144	138	142	155
change from previous year (millions of dollars)	9	2	3	-6	4	13
percent change (%)	7.0	1.6	2.0	-4.4	3.2	8.9
Real taxable sales (millions of 97 dollars)	139	140	140	132	138	148
change from previous year (millions of 97 dollars)	10	1	-0	-7	5	10
percent change (%)	7.6	0.8	-0.2	-5.3	4.1	7.2

Housing and real construction contracts (thousands of units, except as noted)

Total housing starts	0.1	0.1	0.0	0.1	0.1	0.1
Single-family	0.1	0.1	0.0	0.1	0.1	0.1
Multifamily	0.0	0.0	0.0	0.0	0.0	0.0
Total housing stock	9.3	9.5	9.7	9.8	9.9	9.9
Single-family and multifamily	5.7	5.7	5.8	5.8	5.8	5.9
Mobile homes	3.6	3.7	3.9	4.0	4.0	4.0
Total construction contracts (index, 1986-88=100)	250.7	106.5	26.2	265.6	206.9	139.0
percent change (%)	-19.0	-57.5	-75.4	913.6	-22.1	-32.8
Nonbuilding (index, 1986-88=100)	385.6	185.7	3.5	20.3	355.0	176.4
percent change (%)	18.3	-51.8	-98.1	480.7	1,647.3	-50.3
Nonresidential building (index, 1986-88=100)	1,400.4	299.7	0.0	2,305.9	928.5	676.8
percent change (%)	-41.3	-78.6	-100.0	NA	-59.7	-27.1
Residential building (index, 1986-88=100)	73.3	62.5	35.2	72.2	79.6	62.4
percent change (%)	59.1	-14.7	-43.7	105.4	10.2	-21.5

July 1 demographics (thousands, except as noted)

Permanent residents	19.1	19.3	19.3	19.6	20.0	20.3
change from previous year	0.2	0.2	0.1	0.3	0.4	0.4
percent change (%)	1.0	0.9	0.3	1.5	1.9	1.8
Households	7.0	7.1	7.2	7.3	7.3	7.4
change from previous year	0.1	0.1	0.1	0.1	0.1	0.0
percent change (%)	1.4	1.0	1.9	0.8	1.0	0.4

See data appendix for earlier years and additional detail.

Long-term forecast for Taylor County (continued)

	2004	2005	2006	2007	2008	2009
Labor market (thousands, except as noted)						
Nonagricultural wage and salary jobs	7.2	7.3	7.3	7.4	7.4	7.4
change from previous year	0.3	0.2	0.0	0.0	0.0	0.0
percent change (%)	3.8	2.3	0.5	0.4	0.4	0.5
Unemployment rate (%)	8.8	8.6	8.9	8.9	8.6	8.3
Personal income						
Personal income (millions of dollars)	452	477	499	522	547	574
change from previous year (millions of dollars)	29	25	22	23	25	27
percent change (%)	7.0	5.5	4.7	4.7	4.8	5.0
Real personal income (millions of 97 dollars)	392	405	415	426	437	449
change from previous year (millions of 97 dollars)	18	13	10	10	11	12
percent change (%)	4.7	3.3	2.6	2.5	2.6	2.8
Real per capita income (97 dollars)	18,927	19,280	19,688	20,094	20,532	21,015
change from previous year (97 dollars)	535	353	408	406	438	483
percent change (%)	2.9	1.9	2.1	2.1	2.2	2.4
Sales						
Taxable sales (millions of dollars)	167	176	183	189	197	205
change from previous year (millions of dollars)	12	9	7	7	8	8
percent change (%)	7.9	5.1	3.8	3.7	4.0	4.2
Real taxable sales (millions of 97 dollars)	157	163	167	171	175	180
change from previous year (millions of 97 dollars)	9	6	4	4	4	5
percent change (%)	6.4	3.6	2.4	2.3	2.6	2.8
Housing and real construction contracts (thousands of units, except as noted)						
Total housing starts	0.1	0.1	0.1	0.1	0.1	0.1
Single-family	0.1	0.1	0.1	0.1	0.1	0.1
Multifamily	0.0	0.0	0.0	0.0	0.0	0.0
Total housing stock	9.9	10.0	10.1	10.1	10.2	10.3
Single-family and multifamily	5.9	5.9	5.9	6.0	6.0	6.0
Mobile homes	4.1	4.1	4.1	4.2	4.2	4.3
Total construction contracts (index, 1986-88=100)	143.1	151.0	149.2	150.2	153.4	155.3
percent change (%)	2.9	5.5	-1.2	0.6	2.2	1.2
Nonbuilding (index, 1986-88=100)	212.1	236.5	237.7	238.9	240.1	241.3
percent change (%)	20.3	11.5	0.5	0.5	0.5	0.5
Nonresidential building (index, 1986-88=100)	636.9	635.0	644.4	656.5	672.7	691.1
percent change (%)	-5.9	-0.3	1.5	1.9	2.5	2.7
Residential building (index, 1986-88=100)	64.1	69.1	65.2	64.7	66.8	66.9
percent change (%)	2.6	7.8	-5.6	-0.8	3.3	0.0
July 1 demographics (thousands, except as noted)						
Permanent residents	20.7	21.0	21.1	21.2	21.3	21.4
change from previous year	0.4	0.3	0.1	0.1	0.1	0.1
percent change (%)	1.8	1.4	0.5	0.5	0.4	0.5
Households	7.4	7.4	7.5	7.5	7.6	7.6
change from previous year	0.1	0.0	0.1	0.1	0.0	0.1
percent change (%)	0.8	0.0	0.8	0.8	0.5	0.9

See data appendix for earlier years and additional detail.

Long-term forecast for Taylor County (continued)

	2010	2011	2012	2013	2014	2015
Labor market (thousands, except as noted)						
Nonagricultural wage and salary jobs	7.5	7.5	7.5	7.6	7.6	7.6
change from previous year	0.0	0.0	0.0	0.0	0.0	0.0
percent change (%)	0.5	0.4	0.3	0.4	0.4	0.4
Unemployment rate (%)	7.8	7.5	7.6	7.8	7.7	7.7
Personal income						
Personal income (millions of dollars)	604	637	672	708	747	789
change from previous year (millions of dollars)	29	33	35	36	39	43
percent change (%)	5.1	5.5	5.4	5.4	5.5	5.7
Real personal income (millions of 97 dollars)	462	477	491	504	518	533
change from previous year (millions of 97 dollars)	13	15	14	14	14	15
percent change (%)	2.9	3.1	2.9	2.8	2.8	2.8
Real per capita income (97 dollars)	21,522	22,099	22,638	23,169	23,710	24,275
change from previous year (97 dollars)	507	577	539	531	541	565
percent change (%)	2.4	2.7	2.4	2.3	2.3	2.4
Sales						
Taxable sales (millions of dollars)	214	225	235	245	257	269
change from previous year (millions of dollars)	9	10	11	10	11	12
percent change (%)	4.4	4.8	4.7	4.4	4.6	4.8
Real taxable sales (millions of 97 dollars)	185	191	196	201	206	212
change from previous year (millions of 97 dollars)	5	6	6	5	5	5
percent change (%)	2.8	3.1	2.9	2.5	2.5	2.6
Housing and real construction contracts (thousands of units, except as noted)						
Total housing starts	0.1	0.1	0.1	0.1	0.1	0.1
Single-family	0.1	0.1	0.1	0.1	0.1	0.1
Multifamily	0.0	0.0	0.0	0.0	0.0	0.0
Total housing stock	10.4	10.5	10.6	10.6	10.7	10.8
Single-family and multifamily	6.0	6.0	6.1	6.1	6.1	6.1
Mobile homes	4.4	4.4	4.5	4.5	4.6	4.7
Total construction contracts (index, 1986-88=100)	158.3	162.0	162.3	162.6	163.9	165.0
percent change (%)	1.9	2.3	0.2	0.1	0.8	0.7
Nonbuilding (index, 1986-88=100)	242.5	243.7	244.9	246.2	247.4	248.6
percent change (%)	0.5	0.5	0.5	0.5	0.5	0.5
Nonresidential building (index, 1986-88=100)	710.3	730.2	749.5	767.5	784.1	799.3
percent change (%)	2.8	2.8	2.7	2.4	2.2	1.9
Residential building (index, 1986-88=100)	68.3	70.5	68.3	66.0	65.4	64.8
percent change (%)	2.1	3.3	-3.2	-3.3	-0.9	-1.1
July 1 demographics (thousands, except as noted)						
Permanent residents	21.5	21.6	21.7	21.8	21.9	22.0
change from previous year	0.1	0.1	0.1	0.1	0.1	0.1
percent change (%)	0.4	0.5	0.4	0.4	0.4	0.4
Households	7.7	7.8	7.9	7.9	8.0	8.0
change from previous year	0.1	0.1	0.1	0.0	0.1	0.1
percent change (%)	1.0	0.9	0.8	0.5	0.9	0.9

See data appendix for earlier years and additional detail.

Long-term forecast for Union County

	1998	1999	2000	2001	2002	2003
Labor market (thousands, except as noted)						
Nonagricultural wage and salary jobs	3.8	3.6	3.5	3.9	4.0	4.1
change from previous year	-0.3	-0.2	-0.1	0.4	0.1	0.1
percent change (%)	-6.4	-4.3	-3.3	12.4	1.9	2.5
Unemployment rate (%)	2.8	2.6	3.2	4.0	5.0	4.5
Personal income						
Personal income (millions of dollars)	157	162	168	188	199	212
change from previous year (millions of dollars)	7	6	6	20	10	13
percent change (%)	4.6	3.6	3.5	12.0	5.6	6.8
Real personal income (millions of 97 dollars)	152	155	157	172	179	188
change from previous year (millions of 97 dollars)	5	3	2	15	7	9
percent change (%)	3.3	2.2	1.2	9.7	4.2	4.7
Real per capita income (97 dollars)	11,620	11,638	11,655	12,662	12,892	13,182
change from previous year (97 dollars)	84	18	17	1,007	230	290
percent change (%)	0.7	0.2	0.1	8.6	1.8	2.2
Sales						
Taxable sales (millions of dollars)	32	34	35	37	38	41
change from previous year (millions of dollars)	2	2	1	2	1	2
percent change (%)	7.8	7.4	1.8	6.2	3.1	6.0
Real taxable sales (millions of 97 dollars)	32	34	34	36	37	39
change from previous year (millions of 97 dollars)	2	2	-0	2	1	2
percent change (%)	8.4	6.5	-0.4	5.2	3.9	4.4
Housing and real construction contracts (thousands of units, except as noted)						
Total housing starts	0.0	0.0	0.0	0.0	0.0	0.0
Single-family	0.0	0.0	0.0	0.0	0.0	0.0
Multifamily	0.0	0.0	0.0	0.0	0.0	0.0
Total housing stock	3.6	3.7	3.8	3.9	4.0	4.0
Single-family and multifamily	2.0	2.0	2.0	2.0	2.0	2.0
Mobile homes	1.6	1.7	1.8	1.9	1.9	2.0
Total construction contracts (index, 1986-88=100)	95.4	115.8	119.0	102.2	114.2	116.8
percent change (%)	-34.3	21.5	2.8	-14.2	11.8	2.2
Nonbuilding (index, 1986-88=100)	62.8	144.6	380.7	258.5	221.5	156.8
percent change (%)	-43.5	130.3	163.4	-32.1	-14.3	-29.2
Nonresidential building (index, 1986-88=100)	86.1	51.8	0.0	14.3	44.2	75.5
percent change (%)	-42.5	-39.8	-100.0	NA	209.1	70.8
Residential building (index, 1986-88=100)	137.2	203.1	115.3	128.8	149.2	156.0
percent change (%)	-16.4	48.1	-43.3	11.8	15.8	4.5
July 1 demographics (thousands, except as noted)						
Permanent residents	13.1	13.3	13.5	13.6	13.9	14.3
change from previous year	0.3	0.3	0.1	0.1	0.3	0.3
percent change (%)	2.5	2.1	1.0	0.9	2.4	2.4
Households	3.2	3.3	3.4	3.3	3.4	3.5
change from previous year	0.1	0.1	0.1	0.0	0.1	0.1
percent change (%)	3.3	2.8	3.3	-1.4	2.9	2.2

See data appendix for earlier years and additional detail.

Long-term forecast for Union County (continued)

	2004	2005	2006	2007	2008	2009
Labor market (thousands, except as noted)						
Nonagricultural wage and salary jobs	4.2	4.3	4.3	4.3	4.3	4.2
change from previous year	0.1	0.1	0.0	0.0	0.0	0.0
percent change (%)	2.5	2.0	-0.2	-0.3	-0.3	-0.3
Unemployment rate (%)	3.7	3.5	3.5	3.4	3.2	3.0
Personal income						
Personal income (millions of dollars)	226	239	250	261	273	286
change from previous year (millions of dollars)	14	13	11	11	12	13
percent change (%)	6.5	5.9	4.4	4.4	4.6	4.9
Real personal income (millions of 97 dollars)	196	203	208	213	218	224
change from previous year (millions of 97 dollars)	8	7	5	5	5	6
percent change (%)	4.3	3.7	2.3	2.3	2.5	2.8
Real per capita income (97 dollars)	13,423	13,609	13,804	14,005	14,235	14,509
change from previous year (97 dollars)	241	186	195	201	230	274
percent change (%)	1.8	1.4	1.4	1.5	1.6	1.9
Sales						
Taxable sales (millions of dollars)	43	44	47	50	52	55
change from previous year (millions of dollars)	2	2	3	3	3	3
percent change (%)	5.5	3.8	5.7	5.5	5.5	5.2
Real taxable sales (millions of 97 dollars)	40	41	43	45	46	48
change from previous year (millions of 97 dollars)	2	1	2	2	2	2
percent change (%)	4.0	2.3	4.3	4.1	4.0	3.8
Housing and real construction contracts (thousands of units, except as noted)						
Total housing starts	0.0	0.0	0.0	0.0	0.0	0.0
Single-family	0.0	0.0	0.0	0.0	0.0	0.0
Multifamily	0.0	0.0	0.0	0.0	0.0	0.0
Total housing stock	4.0	4.1	4.1	4.2	4.3	4.4
Single-family and multifamily	2.1	2.1	2.1	2.1	2.1	2.1
Mobile homes	2.0	2.0	2.1	2.1	2.2	2.2
Total construction contracts (index, 1986-88=100)	135.3	154.5	157.5	160.4	163.8	167.5
percent change (%)	15.9	14.1	2.0	1.8	2.1	2.3
Nonbuilding (index, 1986-88=100)	160.0	163.1	165.1	167.1	169.2	171.2
percent change (%)	2.1	1.9	1.2	1.2	1.2	1.2
Nonresidential building (index, 1986-88=100)	108.6	143.7	148.3	152.4	157.4	163.2
percent change (%)	43.9	32.3	3.2	2.8	3.3	3.7
Residential building (index, 1986-88=100)	161.7	166.2	167.5	168.8	170.4	171.9
percent change (%)	3.7	2.8	0.8	0.8	0.9	0.9
July 1 demographics (thousands, except as noted)						
Permanent residents	14.6	14.9	15.1	15.2	15.3	15.4
change from previous year	0.3	0.3	0.1	0.1	0.1	0.1
percent change (%)	2.4	2.3	0.9	0.8	0.8	0.8
Households	3.6	3.7	3.7	3.8	3.8	3.9
change from previous year	0.1	0.1	0.1	0.1	0.1	0.1
percent change (%)	2.6	2.0	1.7	1.7	1.3	1.8

See data appendix for earlier years and additional detail.

Long-term forecast for Union County (continued)

	2010	2011	2012	2013	2014	2015
Labor market (thousands, except as noted)						
Nonagricultural wage and salary jobs	4.2	4.2	4.2	4.2	4.2	4.1
change from previous year	0.0	0.0	0.0	0.0	0.0	0.0
percent change (%)	-0.2	-0.3	-0.5	-0.5	-0.4	-0.5
Unemployment rate (%)	2.7	2.5	2.7	2.8	2.7	2.7
Personal income						
Personal income (millions of dollars)	301	318	335	354	374	395
change from previous year (millions of dollars)	15	17	17	18	20	22
percent change (%)	5.1	5.7	5.5	5.5	5.7	5.8
Real personal income (millions of 97 dollars)	230	238	245	252	259	267
change from previous year (millions of 97 dollars)	6	7	7	7	7	8
percent change (%)	2.9	3.3	2.9	2.9	2.9	3.0
Real per capita income (97 dollars)	14,803	15,159	15,481	15,805	16,137	16,482
change from previous year (97 dollars)	294	356	322	324	332	345
percent change (%)	2.0	2.4	2.1	2.1	2.1	2.1
Sales						
Taxable sales (millions of dollars)	58	61	64	67	70	73
change from previous year (millions of dollars)	3	3	3	3	3	3
percent change (%)	5.2	5.1	5.0	4.6	4.8	4.8
Real taxable sales (millions of 97 dollars)	50	52	53	55	56	58
change from previous year (millions of 97 dollars)	2	2	2	1	1	1
percent change (%)	3.7	3.3	3.2	2.7	2.7	2.6
Housing and real construction contracts (thousands of units, except as noted)						
Total housing starts	0.0	0.0	0.0	0.0	0.0	0.0
Single-family	0.0	0.0	0.0	0.0	0.0	0.0
Multifamily	0.0	0.0	0.0	0.0	0.0	0.0
Total housing stock	4.4	4.5	4.6	4.6	4.7	4.8
Single-family and multifamily	2.2	2.2	2.2	2.2	2.2	2.3
Mobile homes	2.3	2.3	2.4	2.4	2.5	2.5
Total construction contracts (index, 1986-88=100)	171.7	176.0	178.1	179.8	181.8	184.3
percent change (%)	2.5	2.5	1.2	0.9	1.1	1.4
Nonbuilding (index, 1986-88=100)	173.3	175.3	177.3	179.2	181.3	183.3
percent change (%)	1.2	1.2	1.1	1.1	1.1	1.1
Nonresidential building (index, 1986-88=100)	168.9	174.8	180.5	185.9	191.2	196.1
percent change (%)	3.5	3.5	3.3	3.0	2.8	2.6
Residential building (index, 1986-88=100)	175.4	178.6	174.8	169.7	166.2	164.8
percent change (%)	2.0	1.8	-2.2	-2.9	-2.0	-0.8
July 1 demographics (thousands, except as noted)						
Permanent residents	15.6	15.7	15.8	15.9	16.1	16.2
change from previous year	0.1	0.1	0.1	0.1	0.1	0.1
percent change (%)	0.8	0.8	0.8	0.8	0.8	0.8
Households	4.0	4.1	4.1	4.2	4.3	4.3
change from previous year	0.1	0.1	0.1	0.1	0.1	0.1
percent change (%)	1.9	1.8	1.7	1.3	1.8	1.7

See data appendix for earlier years and additional detail.

Long-term forecast for Volusia County

	1998	1999	2000	2001	2002	2003
Labor market (thousands, except as noted)						
Nonagricultural wage and salary jobs	141.7	143.5	147.0	147.1	147.7	151.7
change from previous year	3.1	1.8	3.4	0.2	0.6	4.0
percent change (%)	2.2	1.3	2.4	0.1	0.4	2.7
Unemployment rate (%)	3.4	3.1	2.8	4.3	5.3	4.9

Personal income

Personal income (millions of dollars)	9,274	9,494	10,047	10,439	10,773	11,442
change from previous year (millions of dollars)	432	220	553	392	334	669
percent change (%)	4.9	2.4	5.8	3.9	3.2	6.2
Real personal income (millions of 97 dollars)	8,986	9,071	9,386	9,546	9,725	10,134
change from previous year (millions of 97 dollars)	313	86	315	160	179	408
percent change (%)	3.6	1.0	3.5	1.7	1.9	4.2
Real per capita income (97 dollars)	20,996	20,791	21,068	21,039	21,166	21,723
change from previous year (97 dollars)	379	-205	277	-29	127	557
percent change (%)	1.8	-1.0	1.3	-0.1	0.6	2.6

Sales

Taxable sales (millions of dollars)	4,372	4,746	5,125	5,412	5,603	5,927
change from previous year (millions of dollars)	259	375	379	287	191	323
percent change (%)	6.3	8.6	8.0	5.6	3.5	5.8
Real taxable sales (millions of 97 dollars)	4,365	4,700	4,966	5,193	5,420	5,647
change from previous year (millions of 97 dollars)	282	336	266	227	228	227
percent change (%)	6.9	7.7	5.7	4.6	4.4	4.2

Housing and real construction contracts (thousands of units, except as noted)

Total housing starts	3.3	3.6	3.6	4.5	4.1	4.0
Single-family	3.1	3.2	3.1	3.2	3.6	3.5
Multifamily	0.1	0.4	0.4	1.3	0.5	0.4
Total housing stock	206.3	209.7	212.9	217.6	222.0	226.2
Single-family and multifamily	181.4	184.6	187.5	191.3	195.2	199.1
Mobile homes	25.0	25.1	25.4	26.2	26.7	27.1
Total construction contracts (index, 1986-88=100)	71.9	74.8	78.7	85.1	76.3	76.8
percent change (%)	31.7	4.1	5.2	8.1	-10.4	0.7
Nonbuilding (index, 1986-88=100)	130.6	110.3	70.7	181.8	97.0	98.6
percent change (%)	40.3	-15.6	-35.9	157.3	-46.7	1.7
Nonresidential building (index, 1986-88=100)	68.4	83.6	109.1	79.1	82.2	83.9
percent change (%)	43.8	22.2	30.5	-27.5	3.9	2.0
Residential building (index, 1986-88=100)	65.1	67.1	69.8	74.0	71.5	71.4
percent change (%)	25.9	3.1	3.9	6.1	-3.5	-0.1

July 1 demographics (thousands, except as noted)

Permanent residents	428.0	436.3	445.5	453.7	459.5	466.5
change from previous year	7.3	8.3	9.2	8.2	5.8	7.0
percent change (%)	1.7	1.9	2.1	1.8	1.3	1.5
Households	178.2	181.8	185.6	189.2	193.2	196.3
change from previous year	3.2	3.6	3.9	3.6	4.0	3.1
percent change (%)	1.8	2.0	2.1	1.9	2.1	1.6

See data appendix for earlier years and additional detail.

Long-term forecast for Volusia County (continued)

	2004	2005	2006	2007	2008	2009
Labor market (thousands, except as noted)						
Nonagricultural wage and salary jobs	156.6	160.6	164.0	167.2	170.4	173.4
change from previous year	4.9	4.0	3.4	3.2	3.2	3.0
percent change (%)	3.2	2.5	2.1	2.0	1.9	1.8
Unemployment rate (%)	4.3	4.2	4.2	4.2	4.1	3.9
Personal income						
Personal income (millions of dollars)	12,205	12,881	13,624	14,377	15,182	16,075
change from previous year (millions of dollars)	764	676	743	753	805	894
percent change (%)	6.7	5.5	5.8	5.5	5.6	5.9
Real personal income (millions of 97 dollars)	10,586	10,940	11,339	11,721	12,126	12,577
change from previous year (millions of 97 dollars)	453	354	398	383	405	451
percent change (%)	4.5	3.3	3.6	3.4	3.5	3.7
Real per capita income (97 dollars)	22,296	22,638	23,045	23,419	23,830	24,323
change from previous year (97 dollars)	573	342	407	374	411	493
percent change (%)	2.6	1.5	1.8	1.6	1.8	2.1
Sales						
Taxable sales (millions of dollars)	6,323	6,645	6,954	7,274	7,631	8,026
change from previous year (millions of dollars)	396	323	309	320	357	395
percent change (%)	6.7	5.1	4.6	4.6	4.9	5.2
Real taxable sales (millions of 97 dollars)	5,936	6,151	6,352	6,555	6,783	7,036
change from previous year (millions of 97 dollars)	289	214	201	203	228	253
percent change (%)	5.1	3.6	3.3	3.2	3.5	3.7
Housing and real construction contracts (thousands of units, except as noted)						
Total housing starts	4.1	4.2	4.1	4.2	4.3	4.4
Single-family	3.7	3.7	3.7	3.7	3.7	3.8
Multifamily	0.5	0.5	0.5	0.5	0.5	0.6
Total housing stock	230.3	234.4	239.0	243.6	248.1	252.6
Single-family and multifamily	203.0	206.9	211.3	215.7	220.1	224.5
Mobile homes	27.4	27.6	27.7	27.9	28.0	28.1
Total construction contracts (index, 1986-88=100)	81.6	84.3	85.5	88.4	92.3	96.7
percent change (%)	6.3	3.3	1.4	3.5	4.4	4.8
Nonbuilding (index, 1986-88=100)	102.2	104.8	106.4	109.5	112.9	116.3
percent change (%)	3.6	2.6	1.5	2.9	3.1	3.0
Nonresidential building (index, 1986-88=100)	88.6	92.3	95.0	99.3	104.9	111.4
percent change (%)	5.6	4.2	2.9	4.5	5.7	6.1
Residential building (index, 1986-88=100)	76.5	78.8	79.5	82.0	85.3	89.1
percent change (%)	7.1	3.0	0.8	3.1	4.0	4.5
July 1 demographics (thousands, except as noted)						
Permanent residents	474.8	483.3	492.0	500.5	508.9	517.1
change from previous year	8.3	8.5	8.7	8.5	8.3	8.2
percent change (%)	1.8	1.8	1.8	1.7	1.7	1.6
Households	200.7	204.3	208.8	213.4	217.2	222.0
change from previous year	4.4	3.6	4.5	4.5	3.8	4.8
percent change (%)	2.2	1.8	2.2	2.2	1.8	2.2

See data appendix for earlier years and additional detail.

Long-term forecast for Volusia County (continued)

	2010	2011	2012	2013	2014	2015
Labor market (thousands, except as noted)						
Nonagricultural wage and salary jobs	176.6	179.2	180.9	182.6	184.6	186.3
change from previous year	3.2	2.6	1.7	1.7	2.0	1.7
percent change (%)	1.8	1.5	0.9	1.0	1.1	0.9
Unemployment rate (%)	3.6	3.4	3.6	3.7	3.7	3.7
Personal income						
Personal income (millions of dollars)	17,049	18,264	19,393	20,577	21,867	23,248
change from previous year (millions of dollars)	974	1,215	1,129	1,184	1,290	1,381
percent change (%)	6.1	7.1	6.2	6.1	6.3	6.3
Real personal income (millions of 97 dollars)	13,058	13,671	14,168	14,665	15,178	15,701
change from previous year (millions of 97 dollars)	481	613	497	497	514	523
percent change (%)	3.8	4.7	3.6	3.5	3.5	3.4
Real per capita income (97 dollars)	24,855	25,625	26,201	26,796	27,411	28,035
change from previous year (97 dollars)	532	770	576	595	615	624
percent change (%)	2.2	3.1	2.2	2.3	2.3	2.3
Sales						
Taxable sales (millions of dollars)	8,481	8,961	9,431	9,950	10,518	11,115
change from previous year (millions of dollars)	455	480	470	520	568	597
percent change (%)	5.7	5.7	5.2	5.5	5.7	5.7
Real taxable sales (millions of 97 dollars)	7,325	7,613	7,879	8,163	8,456	8,750
change from previous year (millions of 97 dollars)	289	288	266	284	293	294
percent change (%)	4.1	3.9	3.5	3.6	3.6	3.5
Housing and real construction contracts (thousands of units, except as noted)						
Total housing starts	4.7	4.9	4.7	4.6	4.4	4.3
Single-family	4.0	4.3	4.1	3.9	3.8	3.7
Multifamily	0.6	0.7	0.7	0.6	0.6	0.6
Total housing stock	257.1	261.6	266.0	270.4	274.8	279.2
Single-family and multifamily	228.9	233.3	237.6	242.0	246.3	250.6
Mobile homes	28.2	28.3	28.4	28.5	28.5	28.6
Total construction contracts (index, 1986-88=100)	104.8	114.3	115.4	115.6	116.4	117.8
percent change (%)	8.4	9.0	1.0	0.2	0.8	1.1
Nonbuilding (index, 1986-88=100)	121.2	127.0	130.5	132.4	134.8	137.5
percent change (%)	4.3	4.8	2.8	1.5	1.8	2.0
Nonresidential building (index, 1986-88=100)	120.7	131.8	138.2	142.0	145.7	149.7
percent change (%)	8.4	9.2	4.8	2.7	2.6	2.7
Residential building (index, 1986-88=100)	97.3	106.7	105.8	104.5	104.3	104.5
percent change (%)	9.2	9.6	-0.9	-1.2	-0.3	0.3
July 1 demographics (thousands, except as noted)						
Permanent residents	525.4	533.5	540.7	547.3	553.7	560.1
change from previous year	8.3	8.1	7.2	6.6	6.5	6.3
percent change (%)	1.6	1.5	1.4	1.2	1.2	1.1
Households	227.1	231.7	236.0	239.2	243.4	247.6
change from previous year	5.1	4.6	4.3	3.2	4.2	4.2
percent change (%)	2.3	2.0	1.9	1.4	1.7	1.7

See data appendix for earlier years and additional detail.

Long-term forecast for Wakulla County

	1998	1999	2000	2001	2002	2003
Labor market (thousands, except as noted)						
Nonagricultural wage and salary jobs	3.9	4.0	4.4	4.6	4.8	4.9
change from previous year	0.3	0.1	0.3	0.3	0.1	0.1
percent change (%)	8.0	2.9	8.1	6.2	3.0	2.6
Unemployment rate (%)	3.4	3.0	3.2	3.4	4.0	4.0
Personal income						
Personal income (millions of dollars)	439	477	518	566	601	642
change from previous year (millions of dollars)	29	38	42	48	34	41
percent change (%)	7.2	8.6	8.8	9.3	6.1	6.9
Real personal income (millions of 97 dollars)	425	455	484	518	542	568
change from previous year (millions of 97 dollars)	23	30	29	34	24	26
percent change (%)	5.8	7.1	6.3	6.9	4.7	4.8
Real per capita income (97 dollars)	20,478	20,767	20,964	21,579	22,079	22,583
change from previous year (97 dollars)	-183	289	197	615	500	504
percent change (%)	-0.9	1.4	0.9	2.9	2.3	2.3
Sales						
Taxable sales (millions of dollars)	75	80	85	85	89	94
change from previous year (millions of dollars)	10	5	5	0	3	5
percent change (%)	15.4	6.7	6.2	0.4	3.8	6.2
Real taxable sales (millions of 97 dollars)	75	79	82	82	86	90
change from previous year (millions of 97 dollars)	10	4	3	-0	4	4
percent change (%)	16.0	5.9	3.9	-0.6	4.7	4.6
Housing and real construction contracts (thousands of units, except as noted)						
Total housing starts	0.2	0.4	0.4	0.4	0.4	0.3
Single-family	0.2	0.4	0.4	0.4	0.4	0.3
Multifamily	0.0	0.0	0.0	0.0	0.0	0.0
Total housing stock	9.2	9.5	9.9	10.2	10.4	10.7
Single-family and multifamily	5.2	5.4	5.7	5.9	6.0	6.2
Mobile homes	4.0	4.1	4.2	4.3	4.4	4.5
Total construction contracts (index, 1986-88=100)	1,274.1	277.0	219.5	358.7	371.5	296.3
percent change (%)	635.5	-78.3	-20.8	63.4	3.6	-20.3
Nonbuilding (index, 1986-88=100)	4,219.4	98.7	75.0	278.4	198.8	203.6
percent change (%)	8,880.2	-97.7	-24.0	271.3	-28.6	2.4
Nonresidential building (index, 1986-88=100)	195.6	26.1	5.0	146.4	121.9	124.9
percent change (%)	346.7	-86.7	-80.8	2,823.9	-16.7	2.5
Residential building (index, 1986-88=100)	502.4	779.5	642.6	728.0	867.6	616.5
percent change (%)	9.3	55.2	-17.6	13.3	19.2	-28.9
July 1 demographics (thousands, except as noted)						
Permanent residents	20.8	21.9	23.1	24.0	24.6	25.2
change from previous year	1.3	1.2	1.2	0.9	0.6	0.6
percent change (%)	6.8	5.6	5.3	3.9	2.3	2.5
Households	7.6	8.1	8.5	8.8	9.0	9.2
change from previous year	0.4	0.4	0.5	0.2	0.2	0.2
percent change (%)	5.0	5.3	6.0	2.8	2.3	2.4

See data appendix for earlier years and additional detail.

Long-term forecast for Wakulla County (continued)

	2004	2005	2006	2007	2008	2009
Labor market (thousands, except as noted)						
Nonagricultural wage and salary jobs	5.0	5.1	5.2	5.4	5.5	5.6
change from previous year	0.1	0.1	0.1	0.1	0.1	0.1
percent change (%)	2.5	2.4	1.9	2.0	2.0	2.0
Unemployment rate (%)	3.8	3.8	3.8	3.8	3.7	3.7
Personal income						
Personal income (millions of dollars)	685	727	771	819	871	930
change from previous year (millions of dollars)	43	43	44	48	53	59
percent change (%)	6.7	6.2	6.1	6.2	6.4	6.8
Real personal income (millions of 97 dollars)	594	618	642	668	696	728
change from previous year (millions of 97 dollars)	25	24	24	26	28	32
percent change (%)	4.5	4.0	3.9	4.0	4.3	4.6
Real per capita income (97 dollars)	22,972	23,260	23,590	23,963	24,416	24,972
change from previous year (97 dollars)	389	288	330	373	453	556
percent change (%)	1.7	1.3	1.4	1.6	1.9	2.3
Sales						
Taxable sales (millions of dollars)	100	107	114	121	128	136
change from previous year (millions of dollars)	6	7	7	7	7	8
percent change (%)	6.6	6.6	6.4	6.2	6.1	6.0
Real taxable sales (millions of 97 dollars)	94	99	104	109	114	119
change from previous year (millions of 97 dollars)	4	5	5	5	5	5
percent change (%)	5.0	5.1	5.0	4.8	4.7	4.6
Housing and real construction contracts (thousands of units, except as noted)						
Total housing starts	0.2	0.2	0.2	0.2	0.2	0.2
Single-family	0.2	0.2	0.2	0.2	0.2	0.2
Multifamily	0.0	0.0	0.0	0.0	0.0	0.0
Total housing stock	11.0	11.3	11.6	11.9	12.2	12.5
Single-family and multifamily	6.4	6.6	6.8	7.0	7.2	7.4
Mobile homes	4.6	4.7	4.8	4.9	5.0	5.1
Total construction contracts (index, 1986-88=100)	244.5	257.4	271.1	271.8	275.7	287.9
percent change (%)	-17.5	5.3	5.3	0.3	1.4	4.4
Nonbuilding (index, 1986-88=100)	208.9	214.5	220.0	225.6	231.1	236.6
percent change (%)	2.6	2.7	2.6	2.5	2.4	2.4
Nonresidential building (index, 1986-88=100)	129.0	133.7	138.9	144.4	150.8	157.9
percent change (%)	3.3	3.7	3.9	4.0	4.5	4.7
Residential building (index, 1986-88=100)	439.2	469.4	501.9	492.0	490.8	515.8
percent change (%)	-28.8	6.9	6.9	-2.0	-0.2	5.1
July 1 demographics (thousands, except as noted)						
Permanent residents	25.8	26.6	27.2	27.9	28.5	29.2
change from previous year	0.7	0.7	0.7	0.7	0.6	0.6
percent change (%)	2.7	2.7	2.5	2.4	2.3	2.3
Households	9.5	9.7	10.0	10.2	10.5	10.8
change from previous year	0.3	0.2	0.3	0.3	0.2	0.3
percent change (%)	3.0	2.5	2.7	2.7	2.3	2.7

See data appendix for earlier years and additional detail.

Long-term forecast for Wakulla County (continued)

	2010	2011	2012	2013	2014	2015
Labor market (thousands, except as noted)						
Nonagricultural wage and salary jobs	5.7	5.8	5.9	6.0	6.1	6.2
change from previous year	0.1	0.1	0.1	0.1	0.1	0.1
percent change (%)	2.0	2.0	1.8	1.7	1.5	1.3
Unemployment rate (%)	3.6	3.5	3.6	3.6	3.6	3.6

Personal income

Personal income (millions of dollars)	995	1,068	1,147	1,229	1,317	1,411
change from previous year (millions of dollars)	65	73	79	82	88	94
percent change (%)	6.9	7.4	7.4	7.1	7.1	7.1
Real personal income (millions of 97 dollars)	762	800	838	876	914	953
change from previous year (millions of 97 dollars)	34	38	38	38	38	39
percent change (%)	4.7	4.9	4.8	4.5	4.3	4.2
Real per capita income (97 dollars)	25,562	26,238	26,928	27,576	28,207	28,838
change from previous year (97 dollars)	590	676	690	648	631	631
percent change (%)	2.4	2.6	2.6	2.4	2.3	2.2

Sales

Taxable sales (millions of dollars)	144	153	163	172	183	194
change from previous year (millions of dollars)	8	9	9	10	11	11
percent change (%)	6.1	6.2	6.0	6.0	6.1	6.1
Real taxable sales (millions of 97 dollars)	125	130	136	141	147	153
change from previous year (millions of 97 dollars)	5	6	6	6	6	6
percent change (%)	4.6	4.5	4.2	4.1	4.0	3.9

Housing and real construction contracts (thousands of units, except as noted)

Total housing starts	0.2	0.2	0.2	0.3	0.3	0.3
Single-family	0.2	0.2	0.2	0.2	0.3	0.3
Multifamily	0.0	0.0	0.0	0.0	0.0	0.0
Total housing stock	12.9	13.2	13.5	13.9	14.2	14.5
Single-family and multifamily	7.6	7.9	8.1	8.4	8.6	8.8
Mobile homes	5.2	5.3	5.4	5.5	5.6	5.7
Total construction contracts (index, 1986-88=100)	297.6	305.8	319.2	332.2	343.1	358.8
percent change (%)	3.4	2.8	4.4	4.1	3.3	4.6
Nonbuilding (index, 1986-88=100)	242.3	248.0	253.5	258.9	264.3	269.7
percent change (%)	2.4	2.3	2.2	2.1	2.1	2.0
Nonresidential building (index, 1986-88=100)	165.3	173.0	180.7	188.0	195.2	202.0
percent change (%)	4.7	4.7	4.4	4.1	3.8	3.5
Residential building (index, 1986-88=100)	532.0	542.9	570.7	598.0	618.4	655.0
percent change (%)	3.1	2.0	5.1	4.8	3.4	5.9

July 1 demographics (thousands, except as noted)

Permanent residents	29.8	30.5	31.1	31.8	32.4	33.0
change from previous year	0.7	0.7	0.6	0.6	0.6	0.6
percent change (%)	2.3	2.2	2.1	2.0	2.0	2.0
Households	11.1	11.4	11.7	11.9	12.2	12.5
change from previous year	0.3	0.3	0.3	0.3	0.3	0.3
percent change (%)	2.8	2.7	2.6	2.2	2.5	2.5

See data appendix for earlier years and additional detail.

Long-term forecast for Walton County

	1998	1999	2000	2001	2002	2003
Labor market (thousands, except as noted)						
Nonagricultural wage and salary jobs	10.4	11.1	12.0	12.3	12.7	13.2
change from previous year	0.4	0.7	0.9	0.4	0.3	0.5
percent change (%)	4.4	7.0	7.9	3.1	2.8	4.0
Unemployment rate (%)	4.0	3.7	3.1	3.3	4.1	4.1
Personal income						
Personal income (millions of dollars)	628	652	710	767	827	901
change from previous year (millions of dollars)	44	25	57	57	60	74
percent change (%)	7.4	3.9	8.8	8.1	7.8	9.0
Real personal income (millions of 97 dollars)	608	623	663	702	747	798
change from previous year (millions of 97 dollars)	35	15	40	38	45	52
percent change (%)	6.1	2.5	6.4	5.8	6.4	6.9
Real per capita income (97 dollars)	16,295	15,851	16,143	16,377	16,833	17,436
change from previous year (97 dollars)	289	-444	292	234	456	603
percent change (%)	1.8	-2.7	1.8	1.4	2.8	3.6
Sales						
Taxable sales (millions of dollars)	525	611	672	722	754	813
change from previous year (millions of dollars)	50	86	61	50	32	60
percent change (%)	10.4	16.3	10.0	7.4	4.4	7.9
Real taxable sales (millions of 97 dollars)	524	605	651	693	729	775
change from previous year (millions of 97 dollars)	52	80	46	41	37	46
percent change (%)	11.1	15.3	7.7	6.3	5.3	6.3
Housing and real construction contracts (thousands of units, except as noted)						
Total housing starts	1.0	1.4	1.4	1.3	1.1	1.0
Single-family	0.7	0.8	0.9	0.9	0.7	0.6
Multifamily	0.3	0.5	0.5	0.5	0.4	0.3
Total housing stock	26.1	27.9	29.5	30.5	31.6	32.7
Single-family and multifamily	19.9	21.4	22.8	23.6	24.3	25.1
Mobile homes	6.2	6.5	6.7	7.0	7.3	7.6
Total construction contracts (index, 1986-88=100)	409.1	429.0	819.8	688.7	390.1	295.8
percent change (%)	47.9	4.9	91.1	-16.0	-43.4	-24.2
Nonbuilding (index, 1986-88=100)	92.8	41.3	403.0	120.7	173.9	153.2
percent change (%)	-23.6	-55.5	875.1	-70.1	44.1	-11.9
Nonresidential building (index, 1986-88=100)	515.4	1,004.3	961.1	961.0	555.3	489.9
percent change (%)	228.1	94.9	-4.3	0.0	-42.2	-11.8
Residential building (index, 1986-88=100)	587.1	542.5	1,053.9	989.0	489.9	341.7
percent change (%)	45.3	-7.6	94.3	-6.2	-50.5	-30.3
July 1 demographics (thousands, except as noted)						
Permanent residents	37.3	39.3	41.1	42.8	44.4	45.8
change from previous year	1.5	2.0	1.8	1.8	1.5	1.4
percent change (%)	4.3	5.4	4.5	4.3	3.5	3.2
Households	15.1	15.9	16.8	17.5	18.3	18.9
change from previous year	0.7	0.8	0.8	0.8	0.8	0.6
percent change (%)	4.9	5.4	5.3	4.6	4.3	3.5

See data appendix for earlier years and additional detail.

Long-term forecast for Walton County (continued)

	2004	2005	2006	2007	2008	2009
Labor market (thousands, except as noted)						
Nonagricultural wage and salary jobs	13.8	14.2	14.5	14.7	15.0	15.3
change from previous year	0.6	0.4	0.3	0.3	0.3	0.3
percent change (%)	4.4	3.0	2.1	1.9	2.0	1.9
Unemployment rate (%)	3.9	4.0	4.2	4.3	4.3	4.2
Personal income						
Personal income (millions of dollars)	982	1,056	1,129	1,205	1,287	1,377
change from previous year (millions of dollars)	81	74	74	76	82	90
percent change (%)	8.9	7.5	7.0	6.7	6.8	7.0
Real personal income (millions of 97 dollars)	852	897	940	983	1,028	1,077
change from previous year (millions of 97 dollars)	53	45	43	43	45	49
percent change (%)	6.7	5.3	4.8	4.6	4.6	4.8
Real per capita income (97 dollars)	18,052	18,491	18,916	19,348	19,837	20,396
change from previous year (97 dollars)	616	439	425	432	489	559
percent change (%)	3.5	2.4	2.3	2.3	2.5	2.8
Sales						
Taxable sales (millions of dollars)	887	947	1,005	1,065	1,130	1,201
change from previous year (millions of dollars)	74	60	59	60	64	72
percent change (%)	9.1	6.7	6.2	6.0	6.0	6.3
Real taxable sales (millions of 97 dollars)	833	876	918	960	1,004	1,053
change from previous year (millions of 97 dollars)	58	43	42	42	44	49
percent change (%)	7.5	5.2	4.8	4.6	4.6	4.9
Housing and real construction contracts (thousands of units, except as noted)						
Total housing starts	0.8	0.8	0.7	0.7	0.7	0.6
Single-family	0.5	0.5	0.4	0.4	0.4	0.4
Multifamily	0.3	0.3	0.3	0.3	0.2	0.2
Total housing stock	33.8	34.8	35.7	36.5	37.3	38.1
Single-family and multifamily	25.9	26.7	27.3	27.8	28.4	28.9
Mobile homes	7.9	8.1	8.4	8.7	8.9	9.2
Total construction contracts (index, 1986-88=100)	252.8	234.0	223.5	219.1	217.7	218.3
percent change (%)	-14.5	-7.4	-4.5	-2.0	-0.7	0.3
Nonbuilding (index, 1986-88=100)	158.0	162.5	166.7	170.5	174.1	177.5
percent change (%)	3.1	2.8	2.5	2.3	2.1	2.0
Nonresidential building (index, 1986-88=100)	455.3	445.6	443.1	446.0	453.2	463.1
percent change (%)	-7.1	-2.1	-0.6	0.7	1.6	2.2
Residential building (index, 1986-88=100)	266.1	230.1	208.3	197.0	190.3	187.1
percent change (%)	-22.1	-13.5	-9.5	-5.4	-3.4	-1.7
July 1 demographics (thousands, except as noted)						
Permanent residents	47.2	48.5	49.7	50.8	51.8	52.8
change from previous year	1.4	1.3	1.2	1.1	1.0	1.0
percent change (%)	3.0	2.8	2.5	2.2	2.0	1.9
Households	19.6	20.2	20.8	21.4	21.8	22.4
change from previous year	0.7	0.6	0.6	0.6	0.5	0.5
percent change (%)	3.6	2.9	3.0	2.7	2.2	2.5

See data appendix for earlier years and additional detail.

Long-term forecast for Walton County (continued)

	2010	2011	2012	2013	2014	2015
Labor market (thousands, except as noted)						
Nonagricultural wage and salary jobs	15.7	15.9	16.1	16.3	16.5	16.7
change from previous year	0.3	0.3	0.1	0.2	0.3	0.2
percent change (%)	2.1	1.7	0.9	1.2	1.5	1.4
Unemployment rate (%)	4.0	3.9	4.1	4.2	4.2	4.2

Personal income

Personal income (millions of dollars)	1,475	1,586	1,691	1,806	1,933	2,071
change from previous year (millions of dollars)	98	110	106	115	127	137
percent change (%)	7.1	7.5	6.7	6.8	7.0	7.1
Real personal income (millions of 97 dollars)	1,130	1,187	1,236	1,287	1,342	1,398
change from previous year (millions of 97 dollars)	53	57	49	51	55	56
percent change (%)	4.9	5.0	4.1	4.2	4.3	4.2
Real per capita income (97 dollars)	21,010	21,697	22,244	22,832	23,467	24,115
change from previous year (97 dollars)	614	687	547	588	635	648
percent change (%)	3.0	3.3	2.5	2.6	2.8	2.8

Sales

Taxable sales (millions of dollars)	1,281	1,362	1,444	1,536	1,634	1,732
change from previous year (millions of dollars)	80	81	81	93	97	98
percent change (%)	6.6	6.4	6.0	6.4	6.3	6.0
Real taxable sales (millions of 97 dollars)	1,106	1,157	1,206	1,260	1,313	1,364
change from previous year (millions of 97 dollars)	53	51	49	54	53	50
percent change (%)	5.1	4.6	4.2	4.5	4.2	3.8

Housing and real construction contracts (thousands of units, except as noted)

Total housing starts	0.6	0.6	0.6	0.6	0.6	0.6
Single-family	0.4	0.4	0.4	0.3	0.3	0.3
Multifamily	0.3	0.3	0.3	0.3	0.3	0.3
Total housing stock	38.9	39.6	40.3	41.0	41.7	42.4
Single-family and multifamily	29.5	29.9	30.4	30.9	31.4	31.8
Mobile homes	9.4	9.7	9.9	10.1	10.3	10.5
Total construction contracts (index, 1986-88=100)	219.9	222.1	225.2	228.8	232.4	236.3
percent change (%)	0.7	1.0	1.4	1.6	1.6	1.7
Nonbuilding (index, 1986-88=100)	180.8	184.0	186.9	189.8	192.6	195.3
percent change (%)	1.9	1.8	1.6	1.5	1.5	1.4
Nonresidential building (index, 1986-88=100)	474.0	485.8	502.2	521.4	540.7	560.7
percent change (%)	2.4	2.5	3.4	3.8	3.7	3.7
Residential building (index, 1986-88=100)	185.2	184.6	184.7	185.1	185.6	186.5
percent change (%)	-1.0	-0.3	0.1	0.2	0.3	0.5

July 1 demographics (thousands, except as noted)

Permanent residents	53.8	54.7	55.6	56.4	57.2	58.0
change from previous year	1.0	0.9	0.9	0.8	0.8	0.8
percent change (%)	1.8	1.7	1.6	1.5	1.4	1.4
Households	22.9	23.4	23.9	24.3	24.8	25.3
change from previous year	0.6	0.5	0.5	0.4	0.5	0.5
percent change (%)	2.5	2.3	2.1	1.6	2.0	2.0

See data appendix for earlier years and additional detail.

Long-term forecast for Washington County

	1998	1999	2000	2001	2002	2003
Labor market (thousands, except as noted)						
Nonagricultural wage and salary jobs	5.8	6.3	6.3	6.1	6.2	6.6
change from previous year	0.0	0.5	0.0	-0.2	0.1	0.3
percent change (%)	-0.5	8.8	0.2	-2.7	2.1	5.4
Unemployment rate (%)	4.8	4.1	4.1	5.0	6.3	6.0
Personal income						
Personal income (millions of dollars)	333	346	364	373	392	422
change from previous year (millions of dollars)	18	12	18	10	18	31
percent change (%)	5.8	3.7	5.3	2.7	4.9	7.8
Real personal income (millions of 97 dollars)	323	330	340	342	354	374
change from previous year (millions of 97 dollars)	14	7	10	2	12	20
percent change (%)	4.6	2.3	2.9	0.5	3.6	5.8
Real per capita income (97 dollars)	15,759	15,839	16,114	15,880	16,236	16,957
change from previous year (97 dollars)	377	80	275	-234	356	721
percent change (%)	2.5	0.5	1.7	-1.5	2.2	4.4
Sales						
Taxable sales (millions of dollars)	87	97	99	101	104	112
change from previous year (millions of dollars)	4	9	2	3	2	8
percent change (%)	4.4	10.5	1.9	2.9	2.1	7.8
Real taxable sales (millions of 97 dollars)	87	96	95	97	100	106
change from previous year (millions of 97 dollars)	4	8	-0	2	3	6
percent change (%)	5.0	9.6	-0.3	1.9	3.0	6.2
Housing and real construction contracts (thousands of units, except as noted)						
Total housing starts	0.1	0.1	0.1	0.1	0.1	0.1
Single-family	0.1	0.1	0.1	0.1	0.1	0.1
Multifamily	0.0	0.0	0.0	0.0	0.0	0.0
Total housing stock	9.2	9.4	9.6	9.7	9.8	9.9
Single-family and multifamily	5.8	5.8	5.9	5.9	5.9	5.9
Mobile homes	3.5	3.6	3.7	3.8	3.9	4.0
Total construction contracts (index, 1986-88=100)	228.2	342.5	116.1	202.9	115.5	123.2
percent change (%)	79.7	50.1	-66.1	74.8	-43.1	6.6
Nonbuilding (index, 1986-88=100)	113.0	533.3	100.6	434.5	171.0	173.2
percent change (%)	-42.4	371.9	-81.1	331.8	-60.6	1.3
Nonresidential building (index, 1986-88=100)	666.2	596.3	169.0	61.3	68.5	75.7
percent change (%)	4,845.0	-10.5	-71.7	-63.8	11.9	10.5
Residential building (index, 1986-88=100)	129.9	125.7	105.1	114.2	99.3	110.6
percent change (%)	1.5	-3.2	-16.4	8.6	-13.0	11.4
July 1 demographics (thousands, except as noted)						
Permanent residents	20.5	20.8	21.1	21.5	21.8	22.1
change from previous year	0.4	0.4	0.2	0.4	0.3	0.3
percent change (%)	2.1	1.7	1.2	2.0	1.3	1.3
Households	7.6	7.8	8.0	8.1	8.2	8.3
change from previous year	0.2	0.2	0.2	0.1	0.1	0.1
percent change (%)	2.1	2.2	2.4	1.8	1.2	1.1

See data appendix for earlier years and additional detail.

Long-term forecast for Washington County (continued)

	2004	2005	2006	2007	2008	2009
Labor market (thousands, except as noted)						
Nonagricultural wage and salary jobs	6.9	7.0	7.2	7.3	7.4	7.5
change from previous year	0.3	0.2	0.1	0.1	0.1	0.1
percent change (%)	4.3	2.8	1.7	1.4	1.4	1.4
Unemployment rate (%)	5.5	5.4	5.5	5.6	5.4	5.3
Personal income						
Personal income (millions of dollars)	452	478	505	532	561	593
change from previous year (millions of dollars)	29	26	27	27	29	32
percent change (%)	7.0	5.8	5.6	5.4	5.5	5.7
Real personal income (millions of 97 dollars)	392	406	420	434	448	464
change from previous year (millions of 97 dollars)	18	14	14	14	14	16
percent change (%)	4.7	3.6	3.5	3.3	3.3	3.6
Real per capita income (97 dollars)	17,540	17,947	18,349	18,729	19,126	19,584
change from previous year (97 dollars)	583	407	402	380	397	458
percent change (%)	3.4	2.3	2.2	2.1	2.1	2.4
Sales						
Taxable sales (millions of dollars)	119	126	131	137	143	150
change from previous year (millions of dollars)	8	6	6	6	6	6
percent change (%)	6.9	5.4	4.5	4.4	4.5	4.4
Real taxable sales (millions of 97 dollars)	112	116	120	124	127	131
change from previous year (millions of 97 dollars)	6	4	4	4	4	4
percent change (%)	5.4	3.9	3.1	3.0	3.1	3.0
Housing and real construction contracts (thousands of units, except as noted)						
Total housing starts	0.1	0.1	0.1	0.1	0.1	0.1
Single-family	0.1	0.1	0.1	0.1	0.1	0.1
Multifamily	0.0	0.0	0.0	0.0	0.0	0.0
Total housing stock	10.1	10.2	10.4	10.5	10.7	10.8
Single-family and multifamily	6.0	6.0	6.0	6.0	6.0	6.0
Mobile homes	4.1	4.2	4.4	4.5	4.7	4.8
Total construction contracts (index, 1986-88=100)	127.4	134.5	136.7	138.6	138.9	140.1
percent change (%)	3.4	5.6	1.6	1.4	0.2	0.8
Nonbuilding (index, 1986-88=100)	175.4	177.6	179.9	182.1	184.4	186.7
percent change (%)	1.3	1.2	1.3	1.3	1.3	1.2
Nonresidential building (index, 1986-88=100)	83.4	91.6	96.8	101.1	106.2	112.0
percent change (%)	10.1	9.8	5.8	4.5	5.0	5.5
Residential building (index, 1986-88=100)	114.7	124.5	125.3	126.1	123.3	122.0
percent change (%)	3.7	8.5	0.7	0.6	-2.2	-1.1
July 1 demographics (thousands, except as noted)						
Permanent residents	22.3	22.6	22.9	23.2	23.4	23.7
change from previous year	0.3	0.3	0.3	0.3	0.3	0.3
percent change (%)	1.3	1.2	1.2	1.2	1.2	1.2
Households	8.4	8.5	8.6	8.8	8.9	9.0
change from previous year	0.1	0.1	0.1	0.1	0.1	0.1
percent change (%)	1.5	1.0	1.5	1.5	1.1	1.6

See data appendix for earlier years and additional detail.

Long-term forecast for Washington County (continued)

	2010	2011	2012	2013	2014	2015
Labor market (thousands, except as noted)						
Nonagricultural wage and salary jobs	7.6	7.7	7.7	7.8	7.9	8.0
change from previous year	0.1	0.1	0.1	0.1	0.1	0.1
percent change (%)	1.4	1.3	0.9	1.1	1.3	1.2
Unemployment rate (%)	4.9	4.7	5.0	5.1	5.1	5.1

Personal income

Personal income (millions of dollars)	629	669	708	751	798	849
change from previous year (millions of dollars)	35	41	39	43	47	51
percent change (%)	5.9	6.5	5.8	6.0	6.3	6.4
Real personal income (millions of 97 dollars)	481	501	517	535	554	573
change from previous year (millions of 97 dollars)	17	19	17	18	19	19
percent change (%)	3.7	4.0	3.3	3.4	3.5	3.5
Real per capita income (97 dollars)	20,074	20,649	21,095	21,574	22,083	22,613
change from previous year (97 dollars)	490	575	446	479	509	530
percent change (%)	2.5	2.9	2.2	2.3	2.4	2.4

Sales

Taxable sales (millions of dollars)	157	164	171	179	187	197
change from previous year (millions of dollars)	7	7	7	8	9	9
percent change (%)	4.6	4.6	4.5	4.5	4.8	4.9
Real taxable sales (millions of 97 dollars)	135	139	143	147	151	155
change from previous year (millions of 97 dollars)	4	4	4	4	4	4
percent change (%)	3.0	2.8	2.8	2.6	2.7	2.7

Housing and real construction contracts (thousands of units, except as noted)

Total housing starts	0.1	0.1	0.1	0.1	0.1	0.1
Single-family	0.1	0.1	0.1	0.1	0.1	0.1
Multifamily	0.0	0.0	0.0	0.0	0.0	0.0
Total housing stock	11.0	11.2	11.3	11.5	11.7	11.8
Single-family and multifamily	6.0	6.1	6.1	6.1	6.2	6.2
Mobile homes	5.0	5.1	5.2	5.4	5.5	5.6
Total construction contracts (index, 1986-88=100)	141.9	144.3	145.1	145.4	145.5	146.4
percent change (%)	1.3	1.7	0.6	0.2	0.1	0.6
Nonbuilding (index, 1986-88=100)	189.0	191.3	193.5	195.8	198.1	200.4
percent change (%)	1.2	1.2	1.2	1.2	1.2	1.2
Nonresidential building (index, 1986-88=100)	117.5	121.7	125.8	129.6	133.3	136.8
percent change (%)	4.9	3.5	3.4	3.1	2.9	2.6
Residential building (index, 1986-88=100)	122.1	123.9	122.5	120.3	117.7	116.7
percent change (%)	0.1	1.5	-1.1	-1.9	-2.1	-0.8

July 1 demographics (thousands, except as noted)

Permanent residents	24.0	24.3	24.5	24.8	25.1	25.4
change from previous year	0.3	0.3	0.3	0.3	0.3	0.3
percent change (%)	1.1	1.1	1.1	1.1	1.1	1.1
Households	9.2	9.3	9.4	9.5	9.7	9.8
change from previous year	0.1	0.1	0.1	0.1	0.1	0.2
percent change (%)	1.6	1.6	1.5	1.1	1.5	1.5

See data appendix for earlier years and additional detail.

Long-term forecast for Planning District 1 - West Florida

	1998	1999	2000	2001	2002	2003
Labor market (thousands, except as noted)						
Nonagricultural wage and salary jobs	309.1	314.1	320.0	319.5	323.8	331.7
change from previous year	7.2	5.0	5.8	-0.5	4.3	7.9
percent change (%)	2.4	1.6	1.9	-0.2	1.3	2.4
Unemployment rate (%)	4.4	4.1	4.1	4.7	5.6	5.3

Personal income

Personal income (millions of dollars)	17,406	17,931	18,918	19,859	20,815	22,122
change from previous year (millions of dollars)	924	525	987	941	956	1,307
percent change (%)	5.6	3.0	5.5	5.0	4.8	6.3
Real personal income (millions of 97 dollars)	16,865	17,133	17,674	18,160	18,791	19,593
change from previous year (millions of 97 dollars)	698	268	541	486	630	802
percent change (%)	4.3	1.6	3.2	2.8	3.5	4.3
Real per capita income (97 dollars)	21,497	21,381	21,703	21,950	22,401	23,020
change from previous year (97 dollars)	489	-116	322	247	451	619
percent change (%)	2.3	-0.5	1.5	1.1	2.1	2.8

Sales

Taxable sales (millions of dollars)	8,579	9,201	9,656	9,795	10,017	10,532
change from previous year (millions of dollars)	559	622	455	139	222	515
percent change (%)	7.0	7.3	4.9	1.4	2.3	5.1
Real taxable sales (millions of 97 dollars)	8,565	9,112	9,355	9,398	9,689	10,035
change from previous year (millions of 97 dollars)	603	547	244	42	292	345
percent change (%)	7.6	6.4	2.7	0.5	3.1	3.6

Housing and real construction contracts (thousands of units, except as noted)

Total housing starts	8.4	7.2	6.8	6.4	7.9	6.2
Single-family	6.1	5.8	5.2	5.4	6.9	5.3
Multifamily	2.3	1.4	1.5	0.9	1.1	0.9
Total housing stock	364.4	372.2	379.1	384.4	390.6	396.8
Single-family and multifamily	310.9	318.6	325.8	331.3	336.8	342.2
Mobile homes	53.4	53.6	53.3	53.1	53.8	54.5
Total construction contracts (index, 1986-88=100)	162.1	165.3	178.3	176.7	184.7	144.3
percent change (%)	16.5	2.0	7.8	-0.9	4.5	-21.9
Nonbuilding (index, 1986-88=100)	185.9	265.9	246.4	241.6	229.3	213.8
percent change (%)	-5.4	43.0	-7.3	-2.0	-5.1	-6.7
Nonresidential building (index, 1986-88=100)	147.3	165.5	153.0	132.9	158.2	130.9
percent change (%)	17.9	12.3	-7.5	-13.2	19.1	-17.2
Residential building (index, 1986-88=100)	164.8	141.9	176.5	185.9	189.1	135.5
percent change (%)	23.3	-13.9	24.4	5.3	1.7	-28.3

July 1 demographics (thousands, except as noted)

Permanent residents	784.5	801.3	814.4	827.4	838.8	851.1
change from previous year	15.0	16.8	13.0	13.0	11.5	12.3
percent change (%)	1.9	2.1	1.6	1.6	1.4	1.5
Households	300.2	307.6	313.4	319.5	324.8	329.3
change from previous year	6.7	7.3	5.9	6.1	5.2	4.5
percent change (%)	2.3	2.4	1.9	1.9	1.6	1.4

See data appendix for earlier years and additional detail.

Long-term forecast for Planning District 1 - West Florida (continued)

	2004	2005	2006	2007	2008	2009
Labor market (thousands, except as noted)						
Nonagricultural wage and salary jobs	340.7	347.9	354.3	360.5	367.0	373.6
change from previous year	8.9	7.2	6.4	6.2	6.5	6.6
percent change (%)	2.7	2.1	1.8	1.8	1.8	1.8
Unemployment rate (%)	4.9	4.8	4.8	4.8	4.6	4.5

Personal income

Personal income (millions of dollars)	23,519	24,819	26,182	27,595	29,122	30,789
change from previous year (millions of dollars)	1,397	1,300	1,363	1,412	1,527	1,666
percent change (%)	6.3	5.5	5.5	5.4	5.5	5.7
Real personal income (millions of 97 dollars)	20,399	21,080	21,790	22,498	23,261	24,089
change from previous year (millions of 97 dollars)	806	681	711	708	763	828
percent change (%)	4.1	3.3	3.4	3.2	3.4	3.6
Real per capita income (97 dollars)	23,606	24,045	24,523	24,997	25,523	26,110
change from previous year (97 dollars)	586	439	478	474	526	587
percent change (%)	2.5	1.9	2.0	1.9	2.1	2.3

Sales

Taxable sales (millions of dollars)	11,128	11,655	12,180	12,710	13,279	13,925
change from previous year (millions of dollars)	596	528	525	530	569	645
percent change (%)	5.7	4.7	4.5	4.3	4.5	4.9
Real taxable sales (millions of 97 dollars)	10,448	10,788	11,125	11,454	11,805	12,208
change from previous year (millions of 97 dollars)	413	340	337	329	351	403
percent change (%)	4.1	3.3	3.1	3.0	3.1	3.4

Housing and real construction contracts (thousands of units, except as noted)

Total housing starts	5.8	5.6	5.6	5.7	5.9	6.0
Single-family	4.9	4.7	4.7	4.7	4.8	4.9
Multifamily	0.9	0.9	0.9	0.9	1.0	1.1
Total housing stock	403.1	409.3	415.6	421.8	427.9	434.2
Single-family and multifamily	347.7	353.2	358.5	363.8	369.1	374.4
Mobile homes	55.4	56.1	57.1	58.0	58.8	59.8
Total construction contracts (index, 1986-88=100)	136.0	134.5	135.6	139.7	146.0	152.2
percent change (%)	-5.7	-1.1	0.8	3.0	4.5	4.2
Nonbuilding (index, 1986-88=100)	214.7	217.6	220.3	224.8	230.0	234.8
percent change (%)	0.4	1.4	1.2	2.0	2.3	2.1
Nonresidential building (index, 1986-88=100)	125.3	125.6	127.8	132.5	139.9	147.4
percent change (%)	-4.3	0.2	1.8	3.7	5.5	5.4
Residential building (index, 1986-88=100)	123.7	120.2	120.4	123.9	129.9	135.6
percent change (%)	-8.7	-2.8	0.1	3.0	4.8	4.4

July 1 demographics (thousands, except as noted)

Permanent residents	864.1	876.7	888.6	900.0	911.3	922.6
change from previous year	13.0	12.5	11.9	11.5	11.3	11.2
percent change (%)	1.5	1.4	1.4	1.3	1.3	1.2
Households	335.2	339.5	344.9	350.2	354.5	360.3
change from previous year	6.0	4.3	5.3	5.4	4.2	5.9
percent change (%)	1.8	1.3	1.6	1.6	1.2	1.7

See data appendix for earlier years and additional detail.

Long-term forecast for Planning District 1 - West Florida (continued)

	2010	2011	2012	2013	2014	2015
Labor market (thousands, except as noted)						
Nonagricultural wage and salary jobs	380.5	386.9	392.3	398.2	404.4	410.4
change from previous year	6.9	6.4	5.5	5.9	6.2	6.0
percent change (%)	1.8	1.7	1.4	1.5	1.6	1.5
Unemployment rate (%)	4.3	4.2	4.3	4.4	4.4	4.4

Personal income

Personal income (millions of dollars)	32,593	34,672	36,799	39,043	41,483	44,126
change from previous year (millions of dollars)	1,805	2,079	2,127	2,244	2,439	2,643
percent change (%)	5.9	6.4	6.1	6.1	6.2	6.4
Real personal income (millions of 97 dollars)	24,964	25,952	26,884	27,825	28,794	29,801
change from previous year (millions of 97 dollars)	875	988	932	941	969	1,007
percent change (%)	3.6	4.0	3.6	3.5	3.5	3.5
Real per capita income (97 dollars)	26,730	27,457	28,119	28,778	29,447	30,140
change from previous year (97 dollars)	620	727	662	659	669	693
percent change (%)	2.4	2.7	2.4	2.3	2.3	2.4

Sales

Taxable sales (millions of dollars)	14,651	15,447	16,255	17,159	18,122	19,138
change from previous year (millions of dollars)	726	796	808	904	963	1,016
percent change (%)	5.2	5.4	5.2	5.6	5.6	5.6
Real taxable sales (millions of 97 dollars)	12,655	13,124	13,580	14,076	14,570	15,066
change from previous year (millions of 97 dollars)	447	469	456	496	494	496
percent change (%)	3.7	3.7	3.5	3.7	3.5	3.4

Housing and real construction contracts (thousands of units, except as noted)

Total housing starts	6.1	6.2	6.2	6.1	6.1	6.1
Single-family	5.0	5.0	5.0	4.9	4.8	4.8
Multifamily	1.2	1.2	1.2	1.2	1.3	1.3
Total housing stock	440.4	446.8	453.1	459.3	465.7	472.0
Single-family and multifamily	379.7	385.1	390.5	396.0	401.4	406.8
Mobile homes	60.8	61.7	62.6	63.4	64.2	65.1
Total construction contracts (index, 1986-88=100)	159.9	167.8	173.4	177.4	182.4	189.2
percent change (%)	5.1	4.9	3.4	2.3	2.8	3.8
Nonbuilding (index, 1986-88=100)	240.2	246.4	253.4	258.7	264.7	271.7
percent change (%)	2.3	2.6	2.9	2.1	2.3	2.6
Nonresidential building (index, 1986-88=100)	156.8	167.0	176.5	183.0	189.9	198.7
percent change (%)	6.4	6.5	5.7	3.7	3.8	4.6
Residential building (index, 1986-88=100)	143.1	150.0	153.2	155.5	159.1	164.9
percent change (%)	5.5	4.8	2.1	1.5	2.3	3.6

July 1 demographics (thousands, except as noted)

Permanent residents	933.9	945.2	956.1	966.9	977.8	988.7
change from previous year	11.3	11.3	10.9	10.8	10.9	10.9
percent change (%)	1.2	1.2	1.2	1.1	1.1	1.1
Households	366.5	372.5	378.5	383.4	389.6	396.0
change from previous year	6.2	6.0	6.0	4.9	6.2	6.4
percent change (%)	1.7	1.6	1.6	1.3	1.6	1.6

See data appendix for earlier years and additional detail.

Long-term forecast for Planning District 2 - Apalachee

	1998	1999	2000	2001	2002	2003
Labor market (thousands, except as noted)						
Nonagricultural wage and salary jobs	184.3	187.9	192.0	193.7	196.8	200.8
change from previous year	4.5	3.7	4.0	1.7	3.2	3.9
percent change (%)	2.5	2.0	2.1	0.9	1.6	2.0
Unemployment rate (%)	3.7	3.5	3.0	3.4	3.7	3.7

Personal income

Personal income (millions of dollars)	8,761	9,173	9,663	10,091	10,534	11,125
change from previous year (millions of dollars)	582	412	490	428	443	591
percent change (%)	7.1	4.7	5.3	4.4	4.4	5.6
Real personal income (millions of 97 dollars)	8,489	8,765	9,028	9,228	9,510	9,854
change from previous year (millions of 97 dollars)	466	276	263	200	281	344
percent change (%)	5.8	3.3	3.0	2.2	3.0	3.6
Real per capita income (97 dollars)	21,254	21,567	21,839	21,947	22,306	22,799
change from previous year (97 dollars)	804	313	272	108	359	493
percent change (%)	3.9	1.5	1.3	0.5	1.6	2.2

Sales

Taxable sales (millions of dollars)	3,557	3,801	3,948	3,988	4,075	4,280
change from previous year (millions of dollars)	156	244	146	40	87	205
percent change (%)	4.6	6.9	3.9	1.0	2.2	5.0
Real taxable sales (millions of 97 dollars)	3,551	3,764	3,825	3,826	3,942	4,078
change from previous year (millions of 97 dollars)	174	213	61	1	116	136
percent change (%)	5.2	6.0	1.6	0.0	3.0	3.4

Housing and real construction contracts (thousands of units, except as noted)

Total housing starts	2.3	2.5	3.4	3.0	2.9	2.5
Single-family	1.6	2.0	2.5	2.2	2.3	1.9
Multifamily	0.6	0.5	0.9	0.8	0.7	0.6
Total housing stock	174.1	177.2	180.3	183.5	186.2	188.7
Single-family and multifamily	138.6	140.8	143.0	144.9	146.8	148.7
Mobile homes	35.6	36.5	37.3	38.6	39.3	40.0
Total construction contracts (index, 1986-88=100)	132.3	111.1	120.4	152.2	125.1	112.4
percent change (%)	28.6	-16.0	8.3	26.4	-17.8	-10.2
Nonbuilding (index, 1986-88=100)	560.0	283.2	362.9	292.9	244.4	244.1
percent change (%)	96.4	-49.4	28.2	-19.3	-16.5	-0.1
Nonresidential building (index, 1986-88=100)	98.8	70.1	71.6	131.6	98.1	93.2
percent change (%)	31.8	-29.0	2.0	83.9	-25.4	-5.0
Residential building (index, 1986-88=100)	88.6	118.0	122.0	146.3	128.5	106.7
percent change (%)	-8.0	33.2	3.4	19.9	-12.2	-16.9

July 1 demographics (thousands, except as noted)

Permanent residents	399.4	406.4	413.4	420.5	426.3	432.2
change from previous year	7.1	7.0	7.0	7.1	5.9	5.9
percent change (%)	1.8	1.8	1.7	1.7	1.4	1.4
Households	152.1	155.4	158.6	161.2	163.8	166.0
change from previous year	3.2	3.3	3.3	2.5	2.7	2.2
percent change (%)	2.2	2.2	2.1	1.6	1.7	1.3

See data appendix for earlier years and additional detail.

Long-term forecast for Planning District 2 - Apalachee (continued)

	2004	2005	2006	2007	2008	2009
Labor market (thousands, except as noted)						
Nonagricultural wage and salary jobs	205.1	209.5	213.5	217.4	221.0	224.0
change from previous year	4.4	4.4	4.0	3.9	3.6	3.1
percent change (%)	2.2	2.1	1.9	1.8	1.6	1.4
Unemployment rate (%)	3.6	3.6	3.6	3.6	3.6	3.5
Personal income						
Personal income (millions of dollars)	11,736	12,331	12,973	13,646	14,381	15,162
change from previous year (millions of dollars)	610	596	641	673	734	781
percent change (%)	5.5	5.1	5.2	5.2	5.4	5.4
Real personal income (millions of 97 dollars)	10,179	10,473	10,797	11,126	11,486	11,862
change from previous year (millions of 97 dollars)	325	295	323	329	361	376
percent change (%)	3.3	2.9	3.1	3.0	3.2	3.3
Real per capita income (97 dollars)	23,251	23,616	24,040	24,474	24,969	25,483
change from previous year (97 dollars)	452	365	424	434	495	514
percent change (%)	2.0	1.6	1.8	1.8	2.0	2.1
Sales						
Taxable sales (millions of dollars)	4,527	4,742	4,957	5,178	5,418	5,682
change from previous year (millions of dollars)	247	215	215	221	240	264
percent change (%)	5.8	4.7	4.5	4.5	4.6	4.9
Real taxable sales (millions of 97 dollars)	4,250	4,389	4,528	4,666	4,816	4,982
change from previous year (millions of 97 dollars)	172	138	139	139	150	165
percent change (%)	4.2	3.3	3.2	3.1	3.2	3.4
Housing and real construction contracts (thousands of units, except as noted)						
Total housing starts	2.4	2.6	2.6	2.5	2.4	2.7
Single-family	1.8	1.9	2.0	1.9	1.8	2.0
Multifamily	0.6	0.7	0.7	0.6	0.6	0.7
Total housing stock	191.1	193.5	196.4	199.2	202.0	204.9
Single-family and multifamily	150.6	152.5	154.7	157.0	159.2	161.4
Mobile homes	40.5	41.0	41.7	42.3	42.9	43.5
Total construction contracts (index, 1986-88=100)	111.7	117.6	121.4	121.9	122.9	133.6
percent change (%)	-0.6	5.2	3.3	0.4	0.8	8.7
Nonbuilding (index, 1986-88=100)	248.7	255.6	260.5	265.4	270.3	278.6
percent change (%)	1.9	2.8	1.9	1.9	1.8	3.1
Nonresidential building (index, 1986-88=100)	95.0	98.7	102.3	106.4	111.1	118.0
percent change (%)	1.9	3.9	3.7	4.0	4.4	6.3
Residential building (index, 1986-88=100)	103.1	110.7	114.5	111.0	108.0	122.6
percent change (%)	-3.4	7.3	3.5	-3.1	-2.7	13.4
July 1 demographics (thousands, except as noted)						
Permanent residents	437.8	443.5	449.1	454.6	460.0	465.5
change from previous year	5.6	5.7	5.6	5.5	5.4	5.5
percent change (%)	1.3	1.3	1.3	1.2	1.2	1.2
Households	168.6	170.7	173.2	175.8	177.8	180.7
change from previous year	2.6	2.0	2.5	2.6	2.1	2.8
percent change (%)	1.6	1.2	1.5	1.5	1.2	1.6

See data appendix for earlier years and additional detail.

Long-term forecast for Planning District 2 - Apalachee (continued)

	2010	2011	2012	2013	2014	2015
Labor market (thousands, except as noted)						
Nonagricultural wage and salary jobs	227.3	230.5	233.5	236.4	239.4	242.2
change from previous year	3.2	3.3	3.0	2.9	3.0	2.7
percent change (%)	1.4	1.4	1.3	1.2	1.3	1.1
Unemployment rate (%)	3.5	3.4	3.5	3.5	3.5	3.5

Personal income

Personal income (millions of dollars)	16,012	16,990	18,034	19,113	20,281	21,540
change from previous year (millions of dollars)	851	978	1,044	1,079	1,168	1,258
percent change (%)	5.6	6.1	6.1	6.0	6.1	6.2
Real personal income (millions of 97 dollars)	12,264	12,717	13,175	13,622	14,078	14,547
change from previous year (millions of 97 dollars)	402	453	458	446	456	469
percent change (%)	3.4	3.7	3.6	3.4	3.3	3.3
Real per capita income (97 dollars)	26,038	26,688	27,335	27,944	28,559	29,187
change from previous year (97 dollars)	555	650	647	609	615	628
percent change (%)	2.2	2.5	2.4	2.2	2.2	2.2

Sales

Taxable sales (millions of dollars)	5,986	6,318	6,668	7,063	7,488	7,939
change from previous year (millions of dollars)	303	332	350	395	426	450
percent change (%)	5.3	5.6	5.5	5.9	6.0	6.0
Real taxable sales (millions of 97 dollars)	5,170	5,368	5,571	5,794	6,020	6,250
change from previous year (millions of 97 dollars)	189	197	203	223	227	229
percent change (%)	3.8	3.8	3.8	4.0	3.9	3.8

Housing and real construction contracts (thousands of units, except as noted)

Total housing starts	2.9	3.1	3.1	3.0	2.9	3.0
Single-family	2.1	2.2	2.2	2.2	2.1	2.1
Multifamily	0.8	0.9	0.9	0.8	0.8	0.9
Total housing stock	207.7	211.0	214.2	217.4	220.7	223.9
Single-family and multifamily	163.6	166.3	168.9	171.6	174.2	176.9
Mobile homes	44.1	44.7	45.3	45.9	46.5	47.1
Total construction contracts (index, 1986-88=100)	142.7	154.7	161.9	163.9	167.2	173.9
percent change (%)	6.8	8.4	4.6	1.2	2.1	4.0
Nonbuilding (index, 1986-88=100)	286.4	296.5	306.4	312.3	319.2	328.0
percent change (%)	2.8	3.5	3.4	1.9	2.2	2.7
Nonresidential building (index, 1986-88=100)	125.3	134.3	144.0	150.5	156.6	163.4
percent change (%)	6.2	7.2	7.2	4.5	4.0	4.3
Residential building (index, 1986-88=100)	133.5	148.5	152.9	150.2	150.6	156.7
percent change (%)	8.9	11.3	2.9	-1.7	0.3	4.1

July 1 demographics (thousands, except as noted)

Permanent residents	471.0	476.5	482.0	487.5	492.9	498.4
change from previous year	5.5	5.5	5.5	5.5	5.5	5.5
percent change (%)	1.2	1.2	1.1	1.1	1.1	1.1
Households	183.6	186.6	189.7	192.2	195.4	198.7
change from previous year	2.9	3.0	3.1	2.5	3.2	3.3
percent change (%)	1.6	1.7	1.6	1.3	1.7	1.7

See data appendix for earlier years and additional detail.

Long-term forecast for Planning District 3 - North Central Florida

	1998	1999	2000	2001	2002	2003
Labor market (thousands, except as noted)						
Nonagricultural wage and salary jobs	175.1	177.8	181.6	182.6	184.2	187.8
change from previous year	3.5	2.7	3.8	1.0	1.6	3.5
percent change (%)	2.0	1.6	2.1	0.6	0.9	1.9
Unemployment rate (%)	3.6	3.1	2.9	4.1	4.6	4.5
Personal income						
Personal income (millions of dollars)	8,472	8,691	9,135	9,581	10,079	10,736
change from previous year (millions of dollars)	543	219	444	446	497	657
percent change (%)	6.9	2.6	5.1	4.9	5.2	6.5
Real personal income (millions of 97 dollars)	8,209	8,305	8,535	8,762	9,098	9,508
change from previous year (millions of 97 dollars)	432	96	230	227	336	410
percent change (%)	5.5	1.2	2.8	2.7	3.8	4.5
Real per capita income (97 dollars)	19,636	19,445	19,512	19,698	20,165	20,766
change from previous year (97 dollars)	709	-191	67	186	467	601
percent change (%)	3.7	-1.0	0.3	1.0	2.4	3.0
Sales						
Taxable sales (millions of dollars)	3,551	3,803	3,993	4,078	4,162	4,433
change from previous year (millions of dollars)	72	252	189	86	84	271
percent change (%)	2.1	7.1	5.0	2.1	2.1	6.5
Real taxable sales (millions of 97 dollars)	3,545	3,766	3,868	3,913	4,027	4,224
change from previous year (millions of 97 dollars)	91	221	102	45	113	198
percent change (%)	2.6	6.2	2.7	1.2	2.9	4.9
Housing and real construction contracts (thousands of units, except as noted)						
Total housing starts	2.8	3.0	2.9	3.0	2.8	2.3
Single-family	1.8	1.9	1.9	1.8	1.8	1.6
Multifamily	1.0	1.1	1.0	1.2	1.0	0.7
Total housing stock	180.8	184.2	186.9	189.7	192.7	195.6
Single-family and multifamily	131.5	133.4	135.6	137.6	139.6	141.5
Mobile homes	49.3	50.8	51.3	52.2	53.1	54.1
Total construction contracts (index, 1986-88=100)	128.8	161.9	133.7	129.6	136.3	122.7
percent change (%)	-15.9	25.8	-17.4	-3.1	5.1	-9.9
Nonbuilding (index, 1986-88=100)	217.9	89.4	183.2	146.1	187.9	176.6
percent change (%)	-14.0	-59.0	105.0	-20.3	28.6	-6.0
Nonresidential building (index, 1986-88=100)	99.8	160.5	93.7	104.0	110.0	104.3
percent change (%)	-20.8	60.8	-41.6	11.0	5.7	-5.1
Residential building (index, 1986-88=100)	125.5	192.9	159.0	152.0	145.2	121.7
percent change (%)	-12.4	53.7	-17.6	-4.4	-4.5	-16.2
July 1 demographics (thousands, except as noted)						
Permanent residents	418.1	427.1	437.4	444.8	451.2	457.9
change from previous year	7.2	9.0	10.3	7.4	6.4	6.7
percent change (%)	1.7	2.2	2.4	1.7	1.4	1.5
Households	156.6	160.7	164.9	168.2	170.6	172.7
change from previous year	3.2	4.0	4.2	3.3	2.5	2.0
percent change (%)	2.1	2.6	2.6	2.0	1.5	1.2

See data appendix for earlier years and additional detail.

Long-term forecast for Planning District 3 - North Central Florida (continued)

	2004	2005	2006	2007	2008	2009
Labor market (thousands, except as noted)						
Nonagricultural wage and salary jobs	192.0	195.8	199.2	202.4	205.6	208.6
change from previous year	4.2	3.8	3.4	3.2	3.1	3.0
percent change (%)	2.2	2.0	1.7	1.6	1.6	1.5
Unemployment rate (%)	4.0	3.9	3.9	3.9	3.8	3.7
Personal income						
Personal income (millions of dollars)	11,428	12,089	12,798	13,529	14,290	15,119
change from previous year (millions of dollars)	692	661	709	730	762	829
percent change (%)	6.4	5.8	5.9	5.7	5.6	5.8
Real personal income (millions of 97 dollars)	9,912	10,267	10,651	11,030	11,414	11,829
change from previous year (millions of 97 dollars)	403	356	384	378	384	415
percent change (%)	4.2	3.6	3.7	3.6	3.5	3.6
Real per capita income (97 dollars)	21,307	21,727	22,212	22,678	23,147	23,668
change from previous year (97 dollars)	541	420	485	466	469	521
percent change (%)	2.6	2.0	2.2	2.1	2.1	2.3
Sales						
Taxable sales (millions of dollars)	4,724	4,976	5,234	5,493	5,757	6,048
change from previous year (millions of dollars)	291	252	258	259	264	291
percent change (%)	6.6	5.3	5.2	4.9	4.8	5.0
Real taxable sales (millions of 97 dollars)	4,435	4,605	4,781	4,950	5,118	5,302
change from previous year (millions of 97 dollars)	211	170	175	170	168	184
percent change (%)	5.0	3.8	3.8	3.5	3.4	3.6
Housing and real construction contracts (thousands of units, except as noted)						
Total housing starts	2.3	2.4	2.4	2.4	2.4	2.4
Single-family	1.6	1.7	1.7	1.7	1.7	1.7
Multifamily	0.7	0.7	0.7	0.7	0.7	0.7
Total housing stock	198.6	201.5	204.7	207.9	211.0	214.2
Single-family and multifamily	143.5	145.5	147.4	149.4	151.3	153.2
Mobile homes	55.1	56.0	57.3	58.5	59.8	61.0
Total construction contracts (index, 1986-88=100)	127.8	133.6	136.7	140.9	145.7	151.0
percent change (%)	4.1	4.6	2.3	3.1	3.4	3.6
Nonbuilding (index, 1986-88=100)	182.3	188.1	191.7	196.1	200.4	204.3
percent change (%)	3.2	3.2	1.9	2.3	2.2	2.0
Nonresidential building (index, 1986-88=100)	107.9	113.4	117.0	121.7	127.4	133.9
percent change (%)	3.4	5.1	3.2	4.0	4.7	5.1
Residential building (index, 1986-88=100)	128.3	134.6	136.7	140.4	144.3	148.7
percent change (%)	5.4	4.9	1.6	2.6	2.8	3.0
July 1 demographics (thousands, except as noted)						
Permanent residents	465.2	472.6	479.5	486.4	493.1	499.8
change from previous year	7.3	7.4	7.0	6.8	6.8	6.7
percent change (%)	1.6	1.6	1.5	1.4	1.4	1.4
Households	175.6	177.7	180.7	183.6	185.9	189.0
change from previous year	2.9	2.2	2.9	2.9	2.3	3.1
percent change (%)	1.7	1.2	1.6	1.6	1.2	1.7

See data appendix for earlier years and additional detail.

Long-term forecast for Planning District 3 - North Central Florida (continued)

	2010	2011	2012	2013	2014	2015
Labor market (thousands, except as noted)						
Nonagricultural wage and salary jobs	211.7	214.1	215.8	217.5	219.4	221.1
change from previous year	3.1	2.5	1.7	1.7	1.9	1.7
percent change (%)	1.5	1.2	0.8	0.8	0.9	0.8
Unemployment rate (%)	3.5	3.3	3.5	3.5	3.5	3.5
Personal income						
Personal income (millions of dollars)	16,009	17,051	18,050	19,109	20,262	21,504
change from previous year (millions of dollars)	890	1,042	999	1,059	1,153	1,242
percent change (%)	5.9	6.5	5.9	5.9	6.0	6.1
Real personal income (millions of 97 dollars)	12,261	12,762	13,187	13,619	14,064	14,523
change from previous year (millions of 97 dollars)	433	501	424	432	445	459
percent change (%)	3.7	4.1	3.3	3.3	3.3	3.3
Real per capita income (97 dollars)	24,210	24,891	25,430	25,982	26,547	27,128
change from previous year (97 dollars)	542	681	539	552	565	581
percent change (%)	2.3	2.8	2.2	2.2	2.2	2.2
Sales						
Taxable sales (millions of dollars)	6,365	6,716	7,042	7,401	7,790	8,201
change from previous year (millions of dollars)	317	351	326	359	388	411
percent change (%)	5.2	5.5	4.9	5.1	5.2	5.3
Real taxable sales (millions of 97 dollars)	5,498	5,706	5,883	6,072	6,263	6,456
change from previous year (millions of 97 dollars)	196	208	177	188	191	194
percent change (%)	3.7	3.8	3.1	3.2	3.1	3.1
Housing and real construction contracts (thousands of units, except as noted)						
Total housing starts	2.5	2.5	2.4	2.4	2.3	2.3
Single-family	1.7	1.8	1.7	1.7	1.7	1.7
Multifamily	0.7	0.7	0.7	0.7	0.7	0.7
Total housing stock	217.4	220.8	224.2	227.4	230.8	234.2
Single-family and multifamily	155.1	157.3	159.6	161.8	164.0	166.3
Mobile homes	62.3	63.4	64.6	65.6	66.8	67.9
Total construction contracts (index, 1986-88=100)	158.0	165.3	168.0	170.2	174.3	180.3
percent change (%)	4.6	4.7	1.6	1.3	2.4	3.4
Nonbuilding (index, 1986-88=100)	208.5	213.2	218.4	222.3	227.0	232.4
percent change (%)	2.1	2.2	2.4	1.8	2.1	2.4
Nonresidential building (index, 1986-88=100)	141.7	150.1	156.1	160.8	166.4	173.3
percent change (%)	5.8	6.0	4.0	3.0	3.5	4.1
Residential building (index, 1986-88=100)	155.9	163.1	161.0	159.7	162.0	167.1
percent change (%)	4.9	4.6	-1.3	-0.8	1.4	3.1
July 1 demographics (thousands, except as noted)						
Permanent residents	506.5	512.7	518.5	524.1	529.8	535.3
change from previous year	6.7	6.3	5.8	5.6	5.6	5.6
percent change (%)	1.3	1.2	1.1	1.1	1.1	1.1
Households	192.3	195.6	198.7	201.0	204.2	207.4
change from previous year	3.3	3.3	3.1	2.3	3.2	3.2
percent change (%)	1.7	1.7	1.6	1.2	1.6	1.6

See data appendix for earlier years and additional detail.

Long-term forecast for Planning District 4 - Northeast Florida

	1998	1999	2000	2001	2002	2003
Labor market (thousands, except as noted)						
Nonagricultural wage and salary jobs	561.3	574.5	597.3	605.0	618.0	632.5
change from previous year	17.7	13.1	22.8	7.7	13.0	14.5
percent change (%)	3.3	2.3	4.0	1.3	2.2	2.3
Unemployment rate (%)	3.2	3.1	3.2	4.3	4.7	4.6

Personal income

Personal income (millions of dollars)	31,272	32,132	34,337	35,840	37,627	39,994
change from previous year (millions of dollars)	2,355	860	2,205	1,502	1,787	2,367
percent change (%)	8.1	2.8	6.9	4.4	5.0	6.3
Real personal income (millions of 97 dollars)	30,301	30,704	32,080	32,775	33,967	35,422
change from previous year (millions of 97 dollars)	1,937	403	1,377	694	1,192	1,455
percent change (%)	6.8	1.3	4.5	2.2	3.6	4.3
Real per capita income (97 dollars)	25,378	25,185	25,663	25,677	26,076	26,679
change from previous year (97 dollars)	1,105	-193	478	14	399	603
percent change (%)	4.6	-0.8	1.9	0.1	1.6	2.3

Sales

Taxable sales (millions of dollars)	14,376	15,557	16,625	16,827	17,088	17,897
change from previous year (millions of dollars)	1,066	1,181	1,068	202	261	808
percent change (%)	8.0	8.2	6.9	1.2	1.6	4.7
Real taxable sales (millions of 97 dollars)	14,352	15,405	16,107	16,145	16,530	17,053
change from previous year (millions of 97 dollars)	1,139	1,053	702	38	385	523
percent change (%)	8.6	7.3	4.6	0.2	2.4	3.2

Housing and real construction contracts (thousands of units, except as noted)

Total housing starts	10.4	12.1	12.6	14.3	15.5	13.4
Single-family	9.0	9.5	9.7	11.1	12.1	10.9
Multifamily	1.4	2.6	2.9	3.1	3.3	2.5
Total housing stock	512.8	525.2	535.7	545.8	558.7	571.4
Single-family and multifamily	447.1	457.5	468.2	479.6	491.1	502.5
Mobile homes	65.7	67.7	67.5	66.2	67.6	68.9
Total construction contracts (index, 1986-88=100)	106.7	128.5	125.6	128.4	136.7	130.4
percent change (%)	10.1	20.5	-2.3	2.2	6.5	-4.6
Nonbuilding (index, 1986-88=100)	118.7	206.5	196.3	260.4	171.6	173.1
percent change (%)	12.3	74.0	-4.9	32.6	-34.1	0.9
Nonresidential building (index, 1986-88=100)	82.3	105.2	99.2	77.0	105.5	104.6
percent change (%)	-6.0	27.9	-5.7	-22.4	37.0	-0.9
Residential building (index, 1986-88=100)	123.7	131.4	132.3	142.7	154.4	142.4
percent change (%)	20.6	6.2	0.7	7.9	8.3	-7.8

July 1 demographics (thousands, except as noted)

Permanent residents	1,194.0	1,219.1	1,250.1	1,276.4	1,302.6	1,327.7
change from previous year	25.4	25.2	30.9	26.4	26.2	25.1
percent change (%)	2.2	2.1	2.5	2.1	2.1	1.9
Households	460.8	471.6	484.5	495.4	508.5	518.2
change from previous year	11.0	10.8	13.0	10.9	13.1	9.7
percent change (%)	2.4	2.3	2.8	2.2	2.6	1.9

See data appendix for earlier years and additional detail.

Long-term forecast for Planning District 4 - Northeast Florida (continued)

	2004	2005	2006	2007	2008	2009
Labor market (thousands, except as noted)						
Nonagricultural wage and salary jobs	648.4	661.5	674.6	687.2	700.0	712.5
change from previous year	15.9	13.0	13.1	12.6	12.9	12.5
percent change (%)	2.5	2.0	2.0	1.9	1.9	1.8
Unemployment rate (%)	4.2	4.1	4.1	4.0	3.9	3.8
Personal income						
Personal income (millions of dollars)	42,578	44,934	47,470	50,120	53,061	56,264
change from previous year (millions of dollars)	2,584	2,357	2,535	2,650	2,942	3,203
percent change (%)	6.5	5.5	5.6	5.6	5.9	6.0
Real personal income (millions of 97 dollars)	36,930	38,164	39,507	40,862	42,382	44,020
change from previous year (millions of 97 dollars)	1,508	1,234	1,343	1,355	1,519	1,639
percent change (%)	4.3	3.3	3.5	3.4	3.7	3.9
Real per capita income (97 dollars)	27,287	27,699	28,191	28,691	29,295	29,969
change from previous year (97 dollars)	608	412	492	500	604	674
percent change (%)	2.3	1.5	1.8	1.8	2.1	2.3
Sales						
Taxable sales (millions of dollars)	18,890	19,787	20,688	21,627	22,680	23,850
change from previous year (millions of dollars)	993	898	901	939	1,053	1,170
percent change (%)	5.5	4.8	4.6	4.5	4.9	5.2
Real taxable sales (millions of 97 dollars)	17,736	18,314	18,896	19,490	20,161	20,908
change from previous year (millions of 97 dollars)	683	579	582	594	671	748
percent change (%)	4.0	3.3	3.2	3.1	3.4	3.7
Housing and real construction contracts (thousands of units, except as noted)						
Total housing starts	12.3	11.8	11.1	10.9	10.8	10.9
Single-family	9.8	9.3	8.9	8.7	8.5	8.5
Multifamily	2.5	2.4	2.2	2.2	2.3	2.4
Total housing stock	584.1	596.6	608.5	620.4	632.2	644.0
Single-family and multifamily	514.0	525.4	536.0	546.6	557.3	567.9
Mobile homes	70.2	71.2	72.5	73.8	74.9	76.1
Total construction contracts (index, 1986-88=100)	124.2	122.5	118.8	120.5	123.2	128.6
percent change (%)	-4.8	-1.4	-3.0	1.4	2.2	4.4
Nonbuilding (index, 1986-88=100)	174.2	177.0	178.2	182.3	186.7	191.7
percent change (%)	0.7	1.6	0.7	2.3	2.4	2.6
Nonresidential building (index, 1986-88=100)	100.5	98.8	96.9	98.9	102.7	108.6
percent change (%)	-3.9	-1.7	-1.9	2.1	3.8	5.7
Residential building (index, 1986-88=100)	133.1	130.4	124.3	125.3	126.7	131.8
percent change (%)	-6.5	-2.0	-4.6	0.7	1.2	4.0
July 1 demographics (thousands, except as noted)						
Permanent residents	1,353.4	1,377.8	1,401.4	1,424.2	1,446.7	1,468.9
change from previous year	25.7	24.4	23.6	22.8	22.5	22.2
percent change (%)	1.9	1.8	1.7	1.6	1.6	1.5
Households	530.0	539.1	549.8	560.6	569.5	581.1
change from previous year	11.8	9.0	10.7	10.8	9.0	11.5
percent change (%)	2.3	1.7	2.0	2.0	1.6	2.0

See data appendix for earlier years and additional detail.

Long-term forecast for Planning District 4 - Northeast Florida (continued)

	2010	2011	2012	2013	2014	2015
Labor market (thousands, except as noted)						
Nonagricultural wage and salary jobs	725.5	736.4	745.8	755.3	764.9	773.3
change from previous year	13.0	10.9	9.4	9.5	9.5	8.5
percent change (%)	1.8	1.5	1.3	1.3	1.3	1.1
Unemployment rate (%)	3.6	3.4	3.5	3.5	3.5	3.5

Personal income

Personal income (millions of dollars)	59,790	63,760	68,010	72,393	77,132	82,222
change from previous year (millions of dollars)	3,526	3,971	4,249	4,384	4,738	5,091
percent change (%)	6.3	6.6	6.7	6.4	6.5	6.6
Real personal income (millions of 97 dollars)	45,794	47,725	49,685	51,593	53,539	55,530
change from previous year (millions of 97 dollars)	1,774	1,931	1,960	1,908	1,946	1,991
percent change (%)	4.0	4.2	4.1	3.8	3.8	3.7
Real per capita income (97 dollars)	30,709	31,542	32,389	33,186	33,985	34,800
change from previous year (97 dollars)	740	833	847	797	799	815
percent change (%)	2.5	2.7	2.7	2.5	2.4	2.4

Sales

Taxable sales (millions of dollars)	25,167	26,552	28,063	29,685	31,428	33,284
change from previous year (millions of dollars)	1,317	1,385	1,511	1,622	1,743	1,856
percent change (%)	5.5	5.5	5.7	5.8	5.9	5.9
Real taxable sales (millions of 97 dollars)	21,739	22,558	23,444	24,351	25,267	26,202
change from previous year (millions of 97 dollars)	830	820	886	907	916	935
percent change (%)	4.0	3.8	3.9	3.9	3.8	3.7

Housing and real construction contracts (thousands of units, except as noted)

Total housing starts	11.2	11.6	11.3	10.9	10.8	10.9
Single-family	8.6	8.9	8.5	8.1	7.8	7.8
Multifamily	2.6	2.8	2.7	2.8	3.0	3.1
Total housing stock	655.8	667.3	678.6	690.0	701.4	712.7
Single-family and multifamily	578.5	588.8	599.1	609.4	619.7	630.0
Mobile homes	77.3	78.5	79.5	80.6	81.6	82.7
Total construction contracts (index, 1986-88=100)	136.0	145.3	147.7	149.7	154.0	160.3
percent change (%)	5.8	6.8	1.6	1.3	2.9	4.1
Nonbuilding (index, 1986-88=100)	197.4	204.3	210.3	214.5	219.7	225.9
percent change (%)	3.0	3.5	3.0	2.0	2.4	2.8
Nonresidential building (index, 1986-88=100)	116.5	125.9	130.7	134.7	140.4	147.3
percent change (%)	7.3	8.1	3.8	3.0	4.2	5.0
Residential building (index, 1986-88=100)	139.2	148.9	148.6	148.6	151.6	157.5
percent change (%)	5.6	7.0	-0.2	0.0	2.1	3.9

July 1 demographics (thousands, except as noted)

Permanent residents	1,491.2	1,513.0	1,534.0	1,554.6	1,575.3	1,595.7
change from previous year	22.3	21.8	21.0	20.7	20.7	20.3
percent change (%)	1.5	1.5	1.4	1.3	1.3	1.3
Households	593.2	603.9	614.4	624.1	634.7	645.2
change from previous year	12.1	10.7	10.4	9.8	10.6	10.5
percent change (%)	2.1	1.8	1.7	1.6	1.7	1.7

See data appendix for earlier years and additional detail.

Long-term forecast for Planning District 5 - Withlacoochee

	1998	1999	2000	2001	2002	2003
Labor market (thousands, except as noted)						
Nonagricultural wage and salary jobs	150.9	155.9	161.8	162.4	164.4	169.0
change from previous year	4.6	5.0	5.9	0.5	2.0	4.6
percent change (%)	3.2	3.3	3.8	0.3	1.2	2.8
Unemployment rate (%)	4.3	3.7	3.7	4.9	6.1	5.8

Personal income

Personal income (millions of dollars)	11,603	12,037	12,744	13,303	13,932	14,939
change from previous year (millions of dollars)	803	434	707	559	629	1,006
percent change (%)	7.4	3.7	5.9	4.4	4.7	7.2
Real personal income (millions of 97 dollars)	11,243	11,502	11,906	12,166	12,577	13,231
change from previous year (millions of 97 dollars)	649	259	405	259	411	654
percent change (%)	6.1	2.3	3.5	2.2	3.4	5.2
Real per capita income (97 dollars)	19,873	19,749	19,874	19,850	20,150	20,790
change from previous year (97 dollars)	610	-124	125	-24	300	640
percent change (%)	3.2	-0.6	0.6	-0.1	1.5	3.2

Sales

Taxable sales (millions of dollars)	4,759	5,124	5,389	5,592	5,718	6,098
change from previous year (millions of dollars)	450	364	265	204	125	381
percent change (%)	10.4	7.7	5.2	3.8	2.2	6.7
Real taxable sales (millions of 97 dollars)	4,751	5,074	5,221	5,366	5,531	5,811
change from previous year (millions of 97 dollars)	473	322	148	145	165	280
percent change (%)	11.1	6.8	2.9	2.8	3.1	5.1

Housing and real construction contracts (thousands of units, except as noted)

Total housing starts	6.3	6.7	6.9	7.5	8.4	6.7
Single-family	6.2	6.5	6.7	7.2	8.0	6.4
Multifamily	0.2	0.1	0.2	0.3	0.4	0.3
Total housing stock	275.9	284.5	291.2	298.2	306.0	313.7
Single-family and multifamily	192.7	199.7	206.1	212.4	218.6	224.9
Mobile homes	83.2	84.8	85.0	85.8	87.4	88.9
Total construction contracts (index, 1986-88=100)	117.5	145.3	155.6	154.2	164.9	131.1
percent change (%)	7.2	23.7	7.1	-0.9	6.9	-20.5
Nonbuilding (index, 1986-88=100)	368.4	246.9	128.7	149.0	245.2	221.5
percent change (%)	152.6	-33.0	-47.9	15.7	64.6	-9.7
Nonresidential building (index, 1986-88=100)	75.6	168.0	124.1	105.8	114.8	109.5
percent change (%)	14.7	122.1	-26.2	-14.8	8.6	-4.6
Residential building (index, 1986-88=100)	109.8	126.5	170.7	173.8	176.9	130.9
percent change (%)	-11.0	15.3	34.9	1.9	1.8	-26.0

July 1 demographics (thousands, except as noted)

Permanent residents	565.7	582.4	599.1	612.9	624.2	636.4
change from previous year	15.8	16.7	16.7	13.8	11.3	12.2
percent change (%)	2.9	2.9	2.9	2.3	1.8	2.0
Households	235.8	243.4	251.0	257.3	264.4	270.0
change from previous year	7.1	7.7	7.5	6.3	7.1	5.6
percent change (%)	3.1	3.2	3.1	2.5	2.8	2.1

See data appendix for earlier years and additional detail.

Long-term forecast for Planning District 5 - Withlacoochee (continued)

	2004	2005	2006	2007	2008	2009
Labor market (thousands, except as noted)						
Nonagricultural wage and salary jobs	174.9	179.9	184.0	187.8	191.7	195.6
change from previous year	5.9	5.0	4.1	3.8	3.9	3.8
percent change (%)	3.5	2.8	2.3	2.1	2.1	2.0
Unemployment rate (%)	5.0	4.9	5.0	5.1	4.9	4.7
Personal income						
Personal income (millions of dollars)	16,156	17,249	18,350	19,461	20,659	21,972
change from previous year (millions of dollars)	1,218	1,092	1,101	1,111	1,199	1,313
percent change (%)	8.2	6.8	6.4	6.1	6.2	6.4
Real personal income (millions of 97 dollars)	14,013	14,650	15,272	15,866	16,501	17,191
change from previous year (millions of 97 dollars)	782	636	622	594	635	689
percent change (%)	5.9	4.5	4.2	3.9	4.0	4.2
Real per capita income (97 dollars)	21,527	22,010	22,489	22,933	23,436	24,012
change from previous year (97 dollars)	737	483	479	444	503	576
percent change (%)	3.5	2.2	2.2	2.0	2.2	2.5
Sales						
Taxable sales (millions of dollars)	6,551	7,034	7,410	7,738	8,148	8,653
change from previous year (millions of dollars)	452	484	375	329	410	504
percent change (%)	7.4	7.4	5.3	4.4	5.3	6.2
Real taxable sales (millions of 97 dollars)	6,150	6,511	6,768	6,974	7,243	7,585
change from previous year (millions of 97 dollars)	340	360	257	206	270	342
percent change (%)	5.8	5.9	3.9	3.0	3.9	4.7
Housing and real construction contracts (thousands of units, except as noted)						
Total housing starts	6.2	6.8	6.4	5.8	5.8	6.1
Single-family	5.9	6.5	6.2	5.6	5.5	5.8
Multifamily	0.3	0.3	0.3	0.2	0.3	0.3
Total housing stock	321.4	328.9	336.5	344.0	351.4	358.9
Single-family and multifamily	231.1	237.4	243.3	249.2	255.1	261.0
Mobile homes	90.3	91.6	93.2	94.8	96.3	97.9
Total construction contracts (index, 1986-88=100)	124.0	137.0	135.6	128.1	131.3	141.9
percent change (%)	-5.4	10.5	-1.0	-5.6	2.5	8.1
Nonbuilding (index, 1986-88=100)	229.9	249.5	259.0	264.1	274.4	287.9
percent change (%)	3.8	8.6	3.8	2.0	3.9	4.9
Nonresidential building (index, 1986-88=100)	110.7	118.9	122.8	124.5	129.9	138.7
percent change (%)	1.1	7.4	3.3	1.3	4.4	6.7
Residential building (index, 1986-88=100)	119.1	133.3	128.8	116.4	118.0	129.2
percent change (%)	-9.0	12.0	-3.4	-9.6	1.4	9.4
July 1 demographics (thousands, except as noted)						
Permanent residents	651.0	665.6	679.1	691.8	704.1	715.9
change from previous year	14.6	14.6	13.5	12.8	12.3	11.8
percent change (%)	2.3	2.2	2.0	1.9	1.8	1.7
Households	277.6	284.0	291.0	297.9	303.5	310.4
change from previous year	7.6	6.5	7.0	6.9	5.6	6.9
percent change (%)	2.8	2.3	2.5	2.4	1.9	2.3

See data appendix for earlier years and additional detail.

Long-term forecast for Planning District 5 - Withlacoochee (continued)

	2010	2011	2012	2013	2014	2015
Labor market (thousands, except as noted)						
Nonagricultural wage and salary jobs	199.6	203.1	205.5	208.1	211.2	214.1
change from previous year	4.1	3.5	2.4	2.6	3.1	2.9
percent change (%)	2.1	1.7	1.2	1.3	1.5	1.4
Unemployment rate (%)	4.4	4.1	4.4	4.6	4.5	4.6
Personal income						
Personal income (millions of dollars)	23,393	25,068	26,708	28,403	30,256	32,244
change from previous year (millions of dollars)	1,421	1,675	1,640	1,695	1,853	1,988
percent change (%)	6.5	7.2	6.5	6.3	6.5	6.6
Real personal income (millions of 97 dollars)	17,917	18,763	19,512	20,242	21,001	21,777
change from previous year (millions of 97 dollars)	727	846	748	730	760	775
percent change (%)	4.2	4.7	4.0	3.7	3.8	3.7
Real per capita income (97 dollars)	24,618	25,381	26,012	26,624	27,262	27,917
change from previous year (97 dollars)	606	763	631	612	638	655
percent change (%)	2.5	3.1	2.5	2.4	2.4	2.4
Sales						
Taxable sales (millions of dollars)	9,169	9,712	10,277	10,878	11,526	12,209
change from previous year (millions of dollars)	517	543	565	601	648	683
percent change (%)	6.0	5.9	5.8	5.9	6.0	5.9
Real taxable sales (millions of 97 dollars)	7,920	8,251	8,585	8,924	9,266	9,611
change from previous year (millions of 97 dollars)	334	331	334	338	343	345
percent change (%)	4.4	4.2	4.0	3.9	3.8	3.7
Housing and real construction contracts (thousands of units, except as noted)						
Total housing starts	6.1	6.0	5.9	5.7	5.5	5.4
Single-family	5.8	5.7	5.6	5.4	5.1	5.0
Multifamily	0.3	0.3	0.3	0.3	0.3	0.3
Total housing stock	366.3	373.1	379.8	386.4	393.1	399.8
Single-family and multifamily	266.8	272.1	277.4	282.7	287.9	293.2
Mobile homes	99.5	101.0	102.4	103.8	105.2	106.6
Total construction contracts (index, 1986-88=100)	146.3	149.2	153.1	155.5	156.8	159.7
percent change (%)	3.1	2.0	2.6	1.6	0.8	1.9
Nonbuilding (index, 1986-88=100)	297.9	307.0	318.0	326.9	336.3	346.6
percent change (%)	3.5	3.1	3.6	2.8	2.9	3.1
Nonresidential building (index, 1986-88=100)	146.4	153.8	162.2	168.8	174.8	181.0
percent change (%)	5.6	5.1	5.5	4.1	3.6	3.5
Residential building (index, 1986-88=100)	131.7	132.2	133.6	133.7	132.4	133.3
percent change (%)	1.9	0.4	1.1	0.1	-1.0	0.7
July 1 demographics (thousands, except as noted)						
Permanent residents	727.8	739.3	750.1	760.3	770.4	780.0
change from previous year	11.9	11.5	10.8	10.2	10.1	9.7
percent change (%)	1.7	1.6	1.5	1.4	1.3	1.3
Households	317.6	324.1	330.3	335.5	341.5	347.5
change from previous year	7.2	6.6	6.1	5.2	6.0	6.0
percent change (%)	2.3	2.1	1.9	1.6	1.8	1.7

See data appendix for earlier years and additional detail.

Long-term forecast for Planning District 6 - East Central Florida

	1998	1999	2000	2001	2002	2003
Labor market (thousands, except as noted)						
Nonagricultural wage and salary jobs	1,159.8	1,202.8	1,247.8	1,253.0	1,266.8	1,307.7
change from previous year	49.6	42.9	45.0	5.2	13.8	40.9
percent change (%)	4.5	3.7	3.7	0.4	1.1	3.2
Unemployment rate (%)	3.3	3.0	2.7	4.1	5.3	5.1

Personal income

Personal income (millions of dollars)	58,816	61,598	66,229	69,086	71,904	77,122
change from previous year (millions of dollars)	4,073	2,782	4,631	2,857	2,818	5,218
percent change (%)	7.4	4.7	7.5	4.3	4.1	7.3
Real personal income (millions of 97 dollars)	56,990	58,860	61,876	63,177	64,910	68,305
change from previous year (millions of 97 dollars)	3,293	1,869	3,016	1,301	1,733	3,395
percent change (%)	6.1	3.3	5.1	2.1	2.7	5.2
Real per capita income (97 dollars)	23,500	23,556	23,942	23,762	23,928	24,674
change from previous year (97 dollars)	850	56	386	-180	166	746
percent change (%)	3.8	0.2	1.6	-0.8	0.7	3.1

Sales

Taxable sales (millions of dollars)	38,578	41,656	45,316	45,064	45,398	48,404
change from previous year (millions of dollars)	2,830	3,078	3,661	-252	334	3,006
percent change (%)	7.9	8.0	8.8	-0.6	0.7	6.6
Real taxable sales (millions of 97 dollars)	38,514	41,249	43,906	43,238	43,916	46,121
change from previous year (millions of 97 dollars)	3,025	2,735	2,657	-668	678	2,206
percent change (%)	8.5	7.1	6.4	-1.5	1.6	5.0

Housing and real construction contracts (thousands of units, except as noted)

Total housing starts	30.5	34.1	34.1	32.7	33.0	27.4
Single-family	21.4	22.7	22.5	23.6	24.2	20.2
Multifamily	9.1	11.5	11.7	9.1	8.9	7.2
Total housing stock	1,067.4	1,096.7	1,125.0	1,155.3	1,185.1	1,214.3
Single-family and multifamily	949.3	978.1	1,005.6	1,033.6	1,061.5	1,089.5
Mobile homes	118.0	118.6	119.4	121.8	123.5	124.8
Total construction contracts (index, 1986-88=100)	121.1	141.1	140.1	138.3	122.6	109.3
percent change (%)	20.6	16.5	-0.7	-1.3	-11.4	-10.8
Nonbuilding (index, 1986-88=100)	108.8	112.2	163.4	210.2	121.0	117.7
percent change (%)	14.5	3.1	45.6	28.7	-42.4	-2.8
Nonresidential building (index, 1986-88=100)	124.4	166.5	149.7	128.6	124.1	118.2
percent change (%)	16.0	33.9	-10.1	-14.1	-3.5	-4.8
Residential building (index, 1986-88=100)	121.7	132.9	130.3	129.5	122.1	102.9
percent change (%)	24.4	9.2	-2.0	-0.6	-5.7	-15.8

July 1 demographics (thousands, except as noted)

Permanent residents	2,425.1	2,498.7	2,584.4	2,658.8	2,712.8	2,768.3
change from previous year	54.4	73.6	85.6	74.4	54.0	55.6
percent change (%)	2.3	3.0	3.4	2.9	2.0	2.0
Households	953.0	982.3	1,016.1	1,046.6	1,074.1	1,096.1
change from previous year	22.0	29.3	33.8	30.5	27.5	22.0
percent change (%)	2.4	3.1	3.4	3.0	2.6	2.0

See data appendix for earlier years and additional detail.

Long-term forecast for Planning District 6 - East Central Florida (continued)

	2004	2005	2006	2007	2008	2009
Labor market (thousands, except as noted)						
Nonagricultural wage and salary jobs	1,359.0	1,401.3	1,440.8	1,476.7	1,511.9	1,546.0
change from previous year	51.3	42.3	39.4	35.9	35.2	34.1
percent change (%)	3.9	3.1	2.8	2.5	2.4	2.3
Unemployment rate (%)	4.4	4.3	4.3	4.3	4.2	4.0

Personal income

Personal income (millions of dollars)	83,229	88,757	94,542	100,422	106,755	113,515
change from previous year (millions of dollars)	6,108	5,528	5,785	5,880	6,333	6,760
percent change (%)	7.9	6.6	6.5	6.2	6.3	6.3
Real personal income (millions of 97 dollars)	72,188	75,384	78,682	81,873	85,268	88,812
change from previous year (millions of 97 dollars)	3,883	3,196	3,299	3,191	3,395	3,544
percent change (%)	5.7	4.4	4.4	4.1	4.1	4.2
Real per capita income (97 dollars)	25,486	26,006	26,550	27,056	27,637	28,262
change from previous year (97 dollars)	812	520	544	506	581	625
percent change (%)	3.3	2.0	2.1	1.9	2.1	2.3

Sales

Taxable sales (millions of dollars)	52,175	55,433	58,654	61,780	65,157	68,881
change from previous year (millions of dollars)	3,771	3,258	3,221	3,126	3,377	3,724
percent change (%)	7.8	6.2	5.8	5.3	5.5	5.7
Real taxable sales (millions of 97 dollars)	48,987	51,307	53,572	55,675	57,920	60,386
change from previous year (millions of 97 dollars)	2,865	2,320	2,266	2,102	2,245	2,466
percent change (%)	6.2	4.7	4.4	3.9	4.0	4.3

Housing and real construction contracts (thousands of units, except as noted)

Total housing starts	27.8	29.3	29.6	29.0	29.0	29.4
Single-family	20.4	21.5	21.9	21.3	21.1	21.2
Multifamily	7.4	7.8	7.8	7.7	7.9	8.1
Total housing stock	1,243.3	1,272.1	1,301.2	1,330.1	1,359.0	1,387.9
Single-family and multifamily	1,117.5	1,145.4	1,173.8	1,202.1	1,230.5	1,258.8
Mobile homes	125.8	126.7	127.4	128.0	128.6	129.0
Total construction contracts (index, 1986-88=100)	113.2	120.1	124.4	126.5	131.1	137.3
percent change (%)	3.6	6.1	3.6	1.7	3.7	4.7
Nonbuilding (index, 1986-88=100)	120.7	124.6	127.2	130.2	134.0	138.1
percent change (%)	2.6	3.2	2.1	2.3	2.9	3.1
Nonresidential building (index, 1986-88=100)	121.6	128.1	133.8	139.4	146.8	155.7
percent change (%)	2.9	5.3	4.5	4.1	5.3	6.1
Residential building (index, 1986-88=100)	107.2	114.9	118.7	118.7	122.0	127.1
percent change (%)	4.2	7.2	3.3	0.0	2.8	4.2

July 1 demographics (thousands, except as noted)

Permanent residents	2,832.4	2,898.6	2,963.5	3,026.0	3,085.2	3,142.5
change from previous year	64.1	66.2	64.9	62.5	59.2	57.2
percent change (%)	2.3	2.3	2.2	2.1	2.0	1.9
Households	1,125.3	1,150.6	1,179.3	1,207.6	1,233.1	1,260.3
change from previous year	29.2	25.3	28.7	28.3	25.5	27.3
percent change (%)	2.7	2.2	2.5	2.4	2.1	2.2

See data appendix for earlier years and additional detail.

Long-term forecast for Planning District 6 - East Central Florida (continued)

	2010	2011	2012	2013	2014	2015
Labor market (thousands, except as noted)						
Nonagricultural wage and salary jobs	1,581.3	1,613.8	1,638.4	1,662.5	1,689.0	1,713.6
change from previous year	35.3	32.6	24.6	24.1	26.5	24.6
percent change (%)	2.3	2.1	1.5	1.5	1.6	1.5
Unemployment rate (%)	3.8	3.5	3.7	3.9	3.8	3.9

Personal income

Personal income (millions of dollars)	120,891	129,388	137,888	146,661	156,280	166,663
change from previous year (millions of dollars)	7,376	8,497	8,500	8,773	9,619	10,383
percent change (%)	6.5	7.0	6.6	6.4	6.6	6.6
Real personal income (millions of 97 dollars)	92,593	96,847	100,735	104,521	108,477	112,558
change from previous year (millions of 97 dollars)	3,780	4,255	3,888	3,786	3,956	4,081
percent change (%)	4.3	4.6	4.0	3.8	3.8	3.8
Real per capita income (97 dollars)	28,944	29,757	30,461	31,137	31,849	32,582
change from previous year (97 dollars)	682	813	704	676	712	733
percent change (%)	2.4	2.8	2.4	2.2	2.3	2.3

Sales

Taxable sales (millions of dollars)	73,022	77,556	82,101	86,864	92,026	97,530
change from previous year (millions of dollars)	4,141	4,534	4,545	4,763	5,162	5,503
percent change (%)	6.0	6.2	5.9	5.8	5.9	6.0
Real taxable sales (millions of 97 dollars)	63,074	65,891	68,589	71,257	73,986	76,779
change from previous year (millions of 97 dollars)	2,688	2,817	2,698	2,668	2,729	2,793
percent change (%)	4.5	4.5	4.1	3.9	3.8	3.8

Housing and real construction contracts (thousands of units, except as noted)

Total housing starts	30.5	32.2	31.3	29.7	28.6	28.2
Single-family	21.9	22.9	22.2	20.8	20.0	19.6
Multifamily	8.6	9.3	9.1	8.8	8.7	8.6
Total housing stock	1,416.6	1,443.6	1,470.6	1,497.5	1,524.3	1,551.2
Single-family and multifamily	1,287.2	1,313.8	1,340.4	1,367.0	1,393.7	1,420.3
Mobile homes	129.5	129.8	130.1	130.4	130.7	130.9
Total construction contracts (index, 1986-88=100)	146.6	158.8	162.9	163.2	165.6	170.3
percent change (%)	6.7	8.3	2.6	0.2	1.5	2.8
Nonbuilding (index, 1986-88=100)	143.3	150.1	155.4	157.9	161.3	165.7
percent change (%)	3.8	4.7	3.6	1.6	2.1	2.7
Nonresidential building (index, 1986-88=100)	166.9	181.6	193.4	199.9	206.7	215.0
percent change (%)	7.2	8.8	6.5	3.4	3.4	4.0
Residential building (index, 1986-88=100)	136.1	148.1	147.7	144.3	144.1	146.8
percent change (%)	7.1	8.8	-0.2	-2.3	-0.1	1.9

July 1 demographics (thousands, except as noted)

Permanent residents	3,199.0	3,254.6	3,307.0	3,356.9	3,406.0	3,454.6
change from previous year	56.6	55.5	52.5	49.8	49.1	48.6
percent change (%)	1.8	1.7	1.6	1.5	1.5	1.4
Households	1,287.9	1,314.7	1,340.6	1,363.4	1,388.6	1,413.9
change from previous year	27.6	26.8	25.9	22.8	25.1	25.3
percent change (%)	2.2	2.1	2.0	1.7	1.8	1.8

See data appendix for earlier years and additional detail.

Long-term forecast for Planning District 7 - Central Florida

	1998	1999	2000	2001	2002	2003
Labor market (thousands, except as noted)						
Nonagricultural wage and salary jobs	214.4	217.9	224.8	224.7	227.6	232.4
change from previous year	5.2	3.5	6.9	-0.1	2.9	4.8
percent change (%)	2.5	1.6	3.2	0.0	1.3	2.1
Unemployment rate (%)	6.2	5.5	5.1	6.3	7.2	7.2

Personal income

Personal income (millions of dollars)	13,343	13,866	14,793	15,371	16,102	17,181
change from previous year (millions of dollars)	948	522	928	578	730	1,079
percent change (%)	7.6	3.9	6.7	3.9	4.8	6.7
Real personal income (millions of 97 dollars)	12,929	13,249	13,821	14,057	14,536	15,217
change from previous year (millions of 97 dollars)	770	320	572	236	479	681
percent change (%)	6.3	2.5	4.3	1.7	3.4	4.7
Real per capita income (97 dollars)	20,199	20,238	20,635	20,587	20,955	21,619
change from previous year (97 dollars)	836	39	397	-48	368	664
percent change (%)	4.3	0.2	2.0	-0.2	1.8	3.2

Sales

Taxable sales (millions of dollars)	6,016	6,412	6,688	6,773	6,782	7,203
change from previous year (millions of dollars)	388	396	276	85	9	422
percent change (%)	6.9	6.6	4.3	1.3	0.1	6.2
Real taxable sales (millions of 97 dollars)	6,006	6,350	6,480	6,498	6,560	6,864
change from previous year (millions of 97 dollars)	418	343	130	19	62	304
percent change (%)	7.5	5.7	2.1	0.3	1.0	4.6

Housing and real construction contracts (thousands of units, except as noted)

Total housing starts	4.0	4.6	5.8	5.2	4.9	4.4
Single-family	3.6	3.8	4.3	4.4	4.2	3.9
Multifamily	0.4	0.8	1.5	0.8	0.7	0.5
Total housing stock	306.8	310.8	315.4	321.0	326.8	332.7
Single-family and multifamily	209.1	212.0	215.3	219.3	223.4	227.4
Mobile homes	97.7	98.9	100.1	101.7	103.4	105.3
Total construction contracts (index, 1986-88=100)	139.5	137.6	160.7	244.4	134.3	128.2
percent change (%)	-7.2	-1.4	16.8	52.1	-45.0	-4.6
Nonbuilding (index, 1986-88=100)	217.4	202.3	423.6	1,121.5	229.6	219.9
percent change (%)	-61.6	-6.9	109.3	164.8	-79.5	-4.2
Nonresidential building (index, 1986-88=100)	149.8	125.4	113.7	111.3	105.7	105.9
percent change (%)	117.6	-16.3	-9.3	-2.1	-5.0	0.2
Residential building (index, 1986-88=100)	113.0	132.0	136.1	143.8	134.6	124.2
percent change (%)	-3.6	16.8	3.1	5.6	-6.3	-7.7

July 1 demographics (thousands, except as noted)

Permanent residents	640.1	654.7	669.8	682.8	693.7	703.9
change from previous year	12.1	14.6	15.1	13.0	10.9	10.2
percent change (%)	1.9	2.3	2.3	1.9	1.6	1.5
Households	246.1	251.9	257.6	263.3	268.9	272.8
change from previous year	4.8	5.7	5.7	5.7	5.6	3.9
percent change (%)	2.0	2.3	2.3	2.2	2.1	1.4

See data appendix for earlier years and additional detail.

Long-term forecast for Planning District 7 - Central Florida (continued)

	2004	2005	2006	2007	2008	2009
Labor market (thousands, except as noted)						
Nonagricultural wage and salary jobs	237.6	242.3	246.5	250.5	254.5	258.4
change from previous year	5.3	4.7	4.2	4.0	4.0	3.9
percent change (%)	2.3	2.0	1.7	1.6	1.6	1.5
Unemployment rate (%)	6.6	6.5	6.6	6.6	6.5	6.3

Personal income

Personal income (millions of dollars)	18,399	19,529	20,690	21,869	23,144	24,523
change from previous year (millions of dollars)	1,218	1,130	1,161	1,179	1,275	1,380
percent change (%)	7.1	6.1	5.9	5.7	5.8	6.0
Real personal income (millions of 97 dollars)	15,958	16,586	17,219	17,829	18,486	19,187
change from previous year (millions of 97 dollars)	741	628	632	611	656	701
percent change (%)	4.9	3.9	3.8	3.5	3.7	3.8
Real per capita income (97 dollars)	22,316	22,807	23,309	23,798	24,357	24,975
change from previous year (97 dollars)	697	491	502	489	559	618
percent change (%)	3.2	2.2	2.2	2.1	2.3	2.5

Sales

Taxable sales (millions of dollars)	7,677	8,071	8,460	8,859	9,307	9,801
change from previous year (millions of dollars)	473	394	389	399	448	494
percent change (%)	6.6	5.1	4.8	4.7	5.1	5.3
Real taxable sales (millions of 97 dollars)	7,208	7,470	7,727	7,984	8,274	8,592
change from previous year (millions of 97 dollars)	344	262	257	257	290	319
percent change (%)	5.0	3.6	3.4	3.3	3.6	3.9

Housing and real construction contracts (thousands of units, except as noted)

Total housing starts	4.6	4.5	4.3	4.2	4.3	4.3
Single-family	4.0	4.0	3.7	3.7	3.7	3.7
Multifamily	0.6	0.5	0.6	0.5	0.6	0.6
Total housing stock	338.6	344.5	350.1	355.6	361.1	366.6
Single-family and multifamily	231.4	235.5	239.3	243.1	247.0	250.8
Mobile homes	107.2	109.0	110.8	112.5	114.2	115.8
Total construction contracts (index, 1986-88=100)	133.5	135.2	132.2	134.0	139.4	142.7
percent change (%)	4.1	1.3	-2.2	1.3	4.0	2.4
Nonbuilding (index, 1986-88=100)	215.2	211.9	207.9	207.7	209.3	210.7
percent change (%)	-2.1	-1.5	-1.9	-0.1	0.8	0.7
Nonresidential building (index, 1986-88=100)	111.1	115.3	116.4	119.9	126.1	131.9
percent change (%)	4.9	3.8	0.9	3.1	5.1	4.6
Residential building (index, 1986-88=100)	132.0	133.0	127.0	127.8	133.4	135.3
percent change (%)	6.2	0.8	-4.5	0.6	4.4	1.4

July 1 demographics (thousands, except as noted)

Permanent residents	715.1	727.2	738.7	749.2	758.9	768.2
change from previous year	11.2	12.2	11.5	10.5	9.7	9.3
percent change (%)	1.6	1.7	1.6	1.4	1.3	1.2
Households	278.1	282.5	287.9	293.1	297.1	302.4
change from previous year	5.3	4.4	5.4	5.2	4.0	5.2
percent change (%)	1.9	1.6	1.9	1.8	1.4	1.8

See data appendix for earlier years and additional detail.

Long-term forecast for Planning District 7 - Central Florida (continued)

	2010	2011	2012	2013	2014	2015
Labor market (thousands, except as noted)						
Nonagricultural wage and salary jobs	262.6	266.2	268.6	271.5	275.0	278.1
change from previous year	4.2	3.6	2.4	2.9	3.5	3.1
percent change (%)	1.6	1.4	0.9	1.1	1.3	1.1
Unemployment rate (%)	6.0	5.7	6.0	6.1	6.1	6.2
Personal income						
Personal income (millions of dollars)	26,017	27,728	29,456	31,257	33,228	35,345
change from previous year (millions of dollars)	1,493	1,712	1,728	1,801	1,970	2,117
percent change (%)	6.1	6.6	6.2	6.1	6.3	6.4
Real personal income (millions of 97 dollars)	19,927	20,755	21,519	22,276	23,064	23,870
change from previous year (millions of 97 dollars)	740	828	765	757	788	806
percent change (%)	3.9	4.2	3.7	3.5	3.5	3.5
Real per capita income (97 dollars)	25,635	26,397	27,072	27,733	28,424	29,131
change from previous year (97 dollars)	660	762	675	661	691	707
percent change (%)	2.6	3.0	2.6	2.4	2.5	2.5
Sales						
Taxable sales (millions of dollars)	10,362	10,953	11,572	12,247	12,995	13,789
change from previous year (millions of dollars)	561	591	619	675	747	795
percent change (%)	5.7	5.7	5.7	5.8	6.1	6.1
Real taxable sales (millions of 97 dollars)	8,950	9,306	9,668	10,047	10,447	10,856
change from previous year (millions of 97 dollars)	358	355	362	379	400	408
percent change (%)	4.2	4.0	3.9	3.9	4.0	3.9
Housing and real construction contracts (thousands of units, except as noted)						
Total housing starts	4.3	4.5	4.4	4.2	4.3	4.3
Single-family	3.7	3.9	3.8	3.6	3.6	3.6
Multifamily	0.6	0.6	0.6	0.7	0.7	0.8
Total housing stock	372.1	377.6	383.0	388.5	393.9	399.3
Single-family and multifamily	254.6	258.6	262.6	266.6	270.6	274.5
Mobile homes	117.5	119.0	120.4	121.9	123.4	124.8
Total construction contracts (index, 1986-88=100)	148.5	158.0	162.6	164.4	170.3	177.5
percent change (%)	4.0	6.4	2.9	1.1	3.6	4.2
Nonbuilding (index, 1986-88=100)	213.6	218.5	223.8	226.9	231.8	237.6
percent change (%)	1.4	2.3	2.4	1.4	2.2	2.5
Nonresidential building (index, 1986-88=100)	139.0	148.6	156.9	162.4	169.6	177.6
percent change (%)	5.4	6.9	5.6	3.6	4.4	4.7
Residential building (index, 1986-88=100)	140.7	151.3	152.7	151.2	156.3	163.2
percent change (%)	4.0	7.6	0.9	-1.0	3.4	4.4
July 1 demographics (thousands, except as noted)						
Permanent residents	777.3	786.2	794.9	803.3	811.4	819.4
change from previous year	9.1	8.9	8.6	8.4	8.2	8.0
percent change (%)	1.2	1.1	1.1	1.1	1.0	1.0
Households	307.8	312.6	317.5	321.2	326.1	331.0
change from previous year	5.4	4.8	4.8	3.8	4.9	4.9
percent change (%)	1.8	1.6	1.5	1.2	1.5	1.5

See data appendix for earlier years and additional detail.

Long-term forecast for Planning District 8 - Tampa Bay

	1998	1999	2000	2001	2002	2003
Labor market (thousands, except as noted)						
Nonagricultural wage and salary jobs	1,201.5	1,230.6	1,295.4	1,319.0	1,349.0	1,380.4
change from previous year	44.3	29.1	64.8	23.6	30.0	31.4
percent change (%)	3.8	2.4	5.3	1.8	2.3	2.3
Unemployment rate (%)	3.0	2.7	2.6	3.7	4.8	4.5

Personal income

Personal income (millions of dollars)	65,903	68,288	73,067	76,328	80,138	85,107
change from previous year (millions of dollars)	4,351	2,385	4,779	3,261	3,810	4,969
percent change (%)	7.1	3.6	7.0	4.5	5.0	6.2
Real personal income (millions of 97 dollars)	63,857	65,252	68,264	69,800	72,344	75,378
change from previous year (millions of 97 dollars)	3,481	1,395	3,013	1,536	2,543	3,034
percent change (%)	5.8	2.2	4.6	2.3	3.6	4.2
Real per capita income (97 dollars)	26,136	26,187	26,858	26,976	27,521	28,248
change from previous year (97 dollars)	1,048	51	671	118	545	727
percent change (%)	4.2	0.2	2.6	0.4	2.0	2.6

Sales

Taxable sales (millions of dollars)	30,447	32,761	34,575	35,407	35,440	37,258
change from previous year (millions of dollars)	2,108	2,314	1,814	832	33	1,818
percent change (%)	7.4	7.6	5.5	2.4	0.1	5.1
Real taxable sales (millions of 97 dollars)	30,396	32,440	33,499	33,972	34,283	35,501
change from previous year (millions of 97 dollars)	2,263	2,044	1,058	473	311	1,218
percent change (%)	8.0	6.7	3.3	1.4	0.9	3.6

Housing and real construction contracts (thousands of units, except as noted)

Total housing starts	18.9	22.9	21.7	24.3	25.4	21.3
Single-family	13.1	14.4	15.2	17.2	18.2	15.4
Multifamily	5.8	8.5	6.5	7.1	7.2	6.0
Total housing stock	1,194.9	1,207.4	1,223.5	1,243.6	1,266.7	1,289.6
Single-family and multifamily	1,023.2	1,036.8	1,054.8	1,076.5	1,098.3	1,120.0
Mobile homes	171.7	170.6	168.7	167.1	168.4	169.6
Total construction contracts (index, 1986-88=100)	105.7	124.1	125.7	149.7	139.6	129.3
percent change (%)	-0.8	17.4	1.3	19.1	-6.8	-7.4
Nonbuilding (index, 1986-88=100)	104.6	111.3	126.9	279.5	143.5	142.5
percent change (%)	-23.8	6.5	14.0	120.2	-48.6	-0.7
Nonresidential building (index, 1986-88=100)	96.7	118.1	102.0	101.0	113.8	114.3
percent change (%)	4.3	22.1	-13.6	-1.0	12.7	0.4
Residential building (index, 1986-88=100)	113.7	132.7	145.3	154.8	160.2	138.2
percent change (%)	3.5	16.7	9.5	6.5	3.5	-13.7

July 1 demographics (thousands, except as noted)

Permanent residents	2,443.2	2,491.7	2,541.7	2,587.5	2,628.7	2,668.4
change from previous year	36.6	48.5	50.0	45.8	41.2	39.7
percent change (%)	1.5	2.0	2.0	1.8	1.6	1.5
Households	1,030.6	1,050.7	1,071.5	1,090.9	1,117.2	1,134.5
change from previous year	15.6	20.1	20.8	19.4	26.4	17.2
percent change (%)	1.5	2.0	2.0	1.8	2.4	1.5

See data appendix for earlier years and additional detail.

Long-term forecast for Planning District 8 - Tampa Bay (continued)

	2004	2005	2006	2007	2008	2009
Labor market (thousands, except as noted)						
Nonagricultural wage and salary jobs	1,419.4	1,453.7	1,483.0	1,511.9	1,542.2	1,573.1
change from previous year	39.0	34.3	29.4	28.8	30.3	30.9
percent change (%)	2.8	2.4	2.0	1.9	2.0	2.0
Unemployment rate (%)	3.9	3.8	3.9	3.9	3.8	3.6

Personal income

Personal income (millions of dollars)	90,851	95,941	101,304	106,761	112,689	119,211
change from previous year (millions of dollars)	5,744	5,090	5,363	5,457	5,929	6,522
percent change (%)	6.7	5.6	5.6	5.4	5.6	5.8
Real personal income (millions of 97 dollars)	78,799	81,485	84,310	87,041	90,008	93,269
change from previous year (millions of 97 dollars)	3,421	2,686	2,825	2,731	2,967	3,261
percent change (%)	4.5	3.4	3.5	3.2	3.4	3.6
Real per capita income (97 dollars)	29,083	29,613	30,203	30,773	31,434	32,198
change from previous year (97 dollars)	835	530	590	570	661	764
percent change (%)	3.0	1.8	2.0	1.9	2.1	2.4

Sales

Taxable sales (millions of dollars)	39,717	41,708	43,507	45,402	47,618	50,181
change from previous year (millions of dollars)	2,459	1,991	1,799	1,895	2,216	2,563
percent change (%)	6.6	5.0	4.3	4.4	4.9	5.4
Real taxable sales (millions of 97 dollars)	37,291	38,603	39,738	40,915	42,329	43,992
change from previous year (millions of 97 dollars)	1,789	1,313	1,135	1,177	1,414	1,663
percent change (%)	5.0	3.5	2.9	3.0	3.5	3.9

Housing and real construction contracts (thousands of units, except as noted)

Total housing starts	21.6	21.8	21.2	21.1	21.2	21.3
Single-family	15.2	15.2	15.0	14.8	14.8	14.7
Multifamily	6.5	6.6	6.3	6.3	6.4	6.5
Total housing stock	1,312.5	1,335.4	1,354.8	1,374.1	1,393.4	1,412.8
Single-family and multifamily	1,141.8	1,163.5	1,181.8	1,200.1	1,218.4	1,236.7
Mobile homes	170.8	171.9	172.9	174.0	175.0	176.1
Total construction contracts (index, 1986-88=100)	133.8	137.9	139.0	142.7	148.0	154.2
percent change (%)	3.5	3.1	0.8	2.6	3.8	4.1
Nonbuilding (index, 1986-88=100)	146.2	149.5	151.4	155.4	159.9	164.5
percent change (%)	2.6	2.3	1.3	2.6	2.9	2.8
Nonresidential building (index, 1986-88=100)	119.4	124.4	127.6	132.8	139.7	147.6
percent change (%)	4.4	4.3	2.6	4.0	5.2	5.6
Residential building (index, 1986-88=100)	142.6	146.0	145.2	147.4	151.7	156.9
percent change (%)	3.1	2.4	-0.6	1.6	2.9	3.4

July 1 demographics (thousands, except as noted)

Permanent residents	2,709.4	2,751.7	2,791.4	2,828.5	2,863.4	2,896.8
change from previous year	41.1	42.2	39.7	37.1	35.0	33.4
percent change (%)	1.5	1.6	1.4	1.3	1.2	1.2
Households	1,156.3	1,173.6	1,192.8	1,211.2	1,227.9	1,245.5
change from previous year	21.8	17.3	19.2	18.4	16.7	17.6
percent change (%)	1.9	1.5	1.6	1.5	1.4	1.4

See data appendix for earlier years and additional detail.

Long-term forecast for Planning District 8 - Tampa Bay (continued)

	2010	2011	2012	2013	2014	2015
Labor market (thousands, except as noted)						
Nonagricultural wage and salary jobs	1,607.1	1,633.4	1,650.0	1,669.8	1,692.7	1,707.9
change from previous year	34.1	26.3	16.5	19.9	22.9	15.2
percent change (%)	2.2	1.6	1.0	1.2	1.4	0.9
Unemployment rate (%)	3.3	3.1	3.4	3.5	3.5	3.6

Personal income

Personal income (millions of dollars)	126,351	134,698	142,748	151,245	160,545	170,268
change from previous year (millions of dollars)	7,140	8,346	8,050	8,497	9,299	9,724
percent change (%)	6.0	6.6	6.0	6.0	6.1	6.1
Real personal income (millions of 97 dollars)	96,775	100,822	104,286	107,788	111,437	114,993
change from previous year (millions of 97 dollars)	3,506	4,047	3,464	3,503	3,649	3,556
percent change (%)	3.8	4.2	3.4	3.4	3.4	3.2
Real per capita income (97 dollars)	33,033	34,035	34,834	35,642	36,492	37,303
change from previous year (97 dollars)	835	1,002	799	808	850	811
percent change (%)	2.6	3.0	2.3	2.3	2.4	2.2

Sales

Taxable sales (millions of dollars)	53,220	56,335	59,137	62,429	65,917	69,494
change from previous year (millions of dollars)	3,039	3,115	2,802	3,292	3,488	3,577
percent change (%)	6.1	5.9	5.0	5.6	5.6	5.4
Real taxable sales (millions of 97 dollars)	45,970	47,862	49,404	51,212	52,995	54,709
change from previous year (millions of 97 dollars)	1,977	1,892	1,543	1,808	1,783	1,713
percent change (%)	4.5	4.1	3.2	3.7	3.5	3.2

Housing and real construction contracts (thousands of units, except as noted)

Total housing starts	21.9	22.3	21.0	20.1	19.7	19.5
Single-family	15.0	15.2	14.3	13.3	12.7	12.6
Multifamily	6.9	7.1	6.7	6.8	6.9	7.0
Total housing stock	1,432.1	1,451.3	1,470.4	1,489.6	1,508.8	1,528.0
Single-family and multifamily	1,255.0	1,272.8	1,290.6	1,308.4	1,326.2	1,344.0
Mobile homes	177.1	178.5	179.9	181.2	182.6	184.0
Total construction contracts (index, 1986-88=100)	163.8	173.5	175.0	176.3	180.3	185.9
percent change (%)	6.3	5.9	0.8	0.8	2.2	3.1
Nonbuilding (index, 1986-88=100)	170.2	176.4	181.7	184.9	189.0	193.5
percent change (%)	3.5	3.6	3.0	1.8	2.2	2.4
Nonresidential building (index, 1986-88=100)	157.7	168.7	176.7	182.6	189.5	197.0
percent change (%)	6.9	6.9	4.7	3.4	3.8	4.0
Residential building (index, 1986-88=100)	167.2	176.8	171.6	168.6	170.1	174.3
percent change (%)	6.6	5.8	-2.9	-1.7	0.9	2.5

July 1 demographics (thousands, except as noted)

Permanent residents	2,929.7	2,962.3	2,993.8	3,024.2	3,053.8	3,082.7
change from previous year	32.9	32.6	31.5	30.4	29.6	28.9
percent change (%)	1.1	1.1	1.1	1.0	1.0	0.9
Households	1,263.2	1,281.6	1,299.8	1,316.4	1,334.1	1,351.8
change from previous year	17.7	18.4	18.2	16.6	17.8	17.7
percent change (%)	1.4	1.5	1.4	1.3	1.3	1.3

See data appendix for earlier years and additional detail.

Long-term forecast for Planning District 9 - Southwest Florida

	1998	1999	2000	2001	2002	2003
Labor market (thousands, except as noted)						
Nonagricultural wage and salary jobs	422.7	450.7	471.9	492.6	504.0	515.8
change from previous year	17.8	28.0	21.2	20.7	11.5	11.7
percent change (%)	4.4	6.6	4.7	4.4	2.3	2.3
Unemployment rate (%)	3.5	3.1	3.0	3.6	5.3	4.9

Personal income

Personal income (millions of dollars)	35,562	36,719	38,690	41,209	43,395	46,416
change from previous year (millions of dollars)	2,655	1,158	1,971	2,518	2,186	3,022
percent change (%)	8.1	3.3	5.4	6.5	5.3	7.0
Real personal income (millions of 97 dollars)	34,458	35,087	36,147	37,684	39,174	41,110
change from previous year (millions of 97 dollars)	2,180	629	1,061	1,537	1,490	1,936
percent change (%)	6.8	1.8	3.0	4.3	4.0	4.9
Real per capita income (97 dollars)	30,172	29,780	29,721	30,102	30,513	31,252
change from previous year (97 dollars)	1,094	-392	-59	381	411	739
percent change (%)	3.8	-1.3	-0.2	1.3	1.4	2.4

Sales

Taxable sales (millions of dollars)	15,931	17,721	19,451	20,253	20,716	22,014
change from previous year (millions of dollars)	1,126	1,790	1,730	802	463	1,298
percent change (%)	7.6	11.2	9.8	4.1	2.3	6.3
Real taxable sales (millions of 97 dollars)	15,904	17,548	18,845	19,432	20,040	20,976
change from previous year (millions of 97 dollars)	1,207	1,644	1,298	587	607	937
percent change (%)	8.2	10.3	7.4	3.1	3.1	4.7

Housing and real construction contracts (thousands of units, except as noted)

Total housing starts	19.0	19.5	23.1	25.0	25.2	18.8
Single-family	10.8	12.3	13.9	15.0	16.5	12.7
Multifamily	8.2	7.3	9.3	10.0	8.7	6.1
Total housing stock	637.4	656.6	674.8	694.4	714.6	734.7
Single-family and multifamily	544.4	563.6	581.5	600.6	619.7	638.9
Mobile homes	93.1	93.0	93.4	93.8	94.8	95.8
Total construction contracts (index, 1986-88=100)	128.5	137.5	162.9	172.8	169.8	136.7
percent change (%)	16.6	7.0	18.5	6.1	-1.8	-19.5
Nonbuilding (index, 1986-88=100)	118.5	123.9	164.8	191.2	173.9	164.5
percent change (%)	-17.7	4.5	33.0	16.0	-9.1	-5.4
Nonresidential building (index, 1986-88=100)	146.2	160.2	178.7	135.7	152.0	148.5
percent change (%)	17.0	9.5	11.6	-24.1	12.0	-2.3
Residential building (index, 1986-88=100)	124.3	132.3	158.0	181.8	174.6	129.9
percent change (%)	22.2	6.4	19.4	15.1	-4.0	-25.6

July 1 demographics (thousands, except as noted)

Permanent residents	1,142.0	1,178.2	1,216.2	1,251.9	1,283.8	1,315.4
change from previous year	32.0	36.2	38.0	35.7	32.0	31.6
percent change (%)	2.9	3.2	3.2	2.9	2.6	2.5
Households	490.8	506.8	524.2	540.6	557.8	571.7
change from previous year	14.6	15.9	17.4	16.4	17.2	13.8
percent change (%)	3.1	3.2	3.4	3.1	3.2	2.5

See data appendix for earlier years and additional detail.

Long-term forecast for Planning District 9 - Southwest Florida (continued)

	2004	2005	2006	2007	2008	2009
Labor market (thousands, except as noted)						
Nonagricultural wage and salary jobs	533.0	546.5	558.0	568.7	580.3	591.9
change from previous year	17.2	13.5	11.5	10.7	11.7	11.5
percent change (%)	3.3	2.5	2.1	1.9	2.1	2.0
Unemployment rate (%)	4.0	3.9	4.0	4.1	3.9	3.7

Personal income

Personal income (millions of dollars)	50,123	53,316	56,584	59,852	63,453	67,413
change from previous year (millions of dollars)	3,707	3,193	3,268	3,268	3,601	3,960
percent change (%)	8.0	6.4	6.1	5.8	6.0	6.2
Real personal income (millions of 97 dollars)	43,474	45,283	47,092	48,797	50,682	52,743
change from previous year (millions of 97 dollars)	2,364	1,809	1,809	1,705	1,885	2,061
percent change (%)	5.8	4.2	4.0	3.6	3.9	4.1
Real per capita income (97 dollars)	32,253	32,814	33,386	33,893	34,520	35,256
change from previous year (97 dollars)	1,001	561	572	507	627	736
percent change (%)	3.2	1.7	1.7	1.5	1.8	2.1

Sales

Taxable sales (millions of dollars)	23,445	24,783	26,029	27,362	28,844	30,518
change from previous year (millions of dollars)	1,431	1,338	1,246	1,333	1,482	1,674
percent change (%)	6.5	5.7	5.0	5.1	5.4	5.8
Real taxable sales (millions of 97 dollars)	22,012	22,938	23,774	24,658	25,640	26,755
change from previous year (millions of 97 dollars)	1,036	926	836	884	982	1,114
percent change (%)	4.9	4.2	3.6	3.7	4.0	4.3

Housing and real construction contracts (thousands of units, except as noted)

Total housing starts	20.0	18.6	18.5	17.9	18.2	18.3
Single-family	13.5	12.3	12.2	11.8	12.0	12.0
Multifamily	6.6	6.3	6.3	6.1	6.2	6.3
Total housing stock	754.7	774.8	793.4	812.0	830.6	849.2
Single-family and multifamily	658.0	677.2	694.8	712.5	730.2	747.8
Mobile homes	96.7	97.6	98.6	99.5	100.5	101.4
Total construction contracts (index, 1986-88=100)	145.8	140.6	142.2	142.1	147.9	153.0
percent change (%)	6.7	-3.6	1.1	-0.1	4.1	3.5
Nonbuilding (index, 1986-88=100)	172.3	173.6	176.7	179.9	185.5	190.4
percent change (%)	4.8	0.7	1.8	1.8	3.1	2.7
Nonresidential building (index, 1986-88=100)	155.4	159.1	163.7	169.5	178.8	188.7
percent change (%)	4.7	2.4	2.9	3.6	5.5	5.5
Residential building (index, 1986-88=100)	139.8	131.1	131.6	129.3	134.1	137.8
percent change (%)	7.6	-6.2	0.4	-1.7	3.7	2.8

July 1 demographics (thousands, except as noted)

Permanent residents	1,347.9	1,380.0	1,410.5	1,439.7	1,468.2	1,496.0
change from previous year	32.5	32.1	30.6	29.2	28.5	27.8
percent change (%)	2.5	2.4	2.2	2.1	2.0	1.9
Households	588.0	601.6	617.2	632.7	646.1	662.2
change from previous year	16.3	13.6	15.6	15.5	13.3	16.1
percent change (%)	2.9	2.3	2.6	2.5	2.1	2.5

See data appendix for earlier years and additional detail.

Long-term forecast for Planning District 9 - Southwest Florida (continued)

	2010	2011	2012	2013	2014	2015
Labor market (thousands, except as noted)						
Nonagricultural wage and salary jobs	605.3	616.6	623.0	630.7	640.6	648.9
change from previous year	13.5	11.3	6.4	7.7	9.8	8.3
percent change (%)	2.3	1.9	1.0	1.2	1.6	1.3
Unemployment rate (%)	3.3	3.0	3.3	3.5	3.5	3.5

Personal income

Personal income (millions of dollars)	71,761	76,916	81,958	87,191	92,935	99,045
change from previous year (millions of dollars)	4,349	5,155	5,042	5,233	5,744	6,111
percent change (%)	6.5	7.2	6.6	6.4	6.6	6.6
Real personal income (millions of 97 dollars)	54,963	57,572	59,875	62,139	64,508	66,891
change from previous year (millions of 97 dollars)	2,221	2,608	2,303	2,264	2,369	2,384
percent change (%)	4.2	4.7	4.0	3.8	3.8	3.7
Real per capita income (97 dollars)	36,076	37,116	37,938	38,730	39,577	40,417
change from previous year (97 dollars)	820	1,040	822	792	847	840
percent change (%)	2.3	2.9	2.2	2.1	2.2	2.1

Sales

Taxable sales (millions of dollars)	32,416	34,437	36,295	38,383	40,682	43,042
change from previous year (millions of dollars)	1,897	2,021	1,858	2,089	2,298	2,360
percent change (%)	6.2	6.2	5.4	5.8	6.0	5.8
Real taxable sales (millions of 97 dollars)	27,999	29,257	30,321	31,487	32,707	33,884
change from previous year (millions of 97 dollars)	1,245	1,258	1,064	1,166	1,220	1,177
percent change (%)	4.7	4.5	3.6	3.8	3.9	3.6

Housing and real construction contracts (thousands of units, except as noted)

Total housing starts	19.4	20.1	19.1	18.3	18.0	17.7
Single-family	12.7	13.1	12.4	11.8	11.4	11.2
Multifamily	6.7	7.0	6.7	6.5	6.5	6.5
Total housing stock	867.8	886.8	905.9	924.9	943.9	963.0
Single-family and multifamily	765.5	783.5	801.5	819.5	837.5	855.5
Mobile homes	102.3	103.3	104.4	105.4	106.4	107.5
Total construction contracts (index, 1986-88=100)	164.9	175.6	176.8	176.9	180.6	184.2
percent change (%)	7.8	6.5	0.7	0.0	2.1	2.0
Nonbuilding (index, 1986-88=100)	198.5	206.3	211.0	213.7	218.4	223.3
percent change (%)	4.2	4.0	2.2	1.3	2.2	2.2
Nonresidential building (index, 1986-88=100)	201.9	216.3	229.4	238.7	248.6	258.5
percent change (%)	7.0	7.1	6.1	4.0	4.2	4.0
Residential building (index, 1986-88=100)	149.8	159.8	156.9	153.9	155.6	157.2
percent change (%)	8.7	6.6	-1.8	-1.9	1.1	1.0

July 1 demographics (thousands, except as noted)

Permanent residents	1,523.5	1,551.1	1,578.2	1,604.4	1,629.9	1,655.0
change from previous year	27.5	27.6	27.1	26.2	25.5	25.1
percent change (%)	1.8	1.8	1.7	1.7	1.6	1.5
Households	678.9	695.2	711.7	725.7	742.2	759.0
change from previous year	16.7	16.3	16.6	14.0	16.5	16.7
percent change (%)	2.5	2.4	2.4	2.0	2.3	2.3

See data appendix for earlier years and additional detail.

Long-term forecast for Planning District 10 - Treasure Coast

	1998	1999	2000	2001	2002	2003
Labor market (thousands, except as noted)						
Nonagricultural wage and salary jobs	589.3	605.3	636.2	656.3	667.6	682.3
change from previous year	24.3	16.0	30.9	20.1	11.3	14.7
percent change (%)	4.3	2.7	5.1	3.2	1.7	2.2
Unemployment rate (%)	6.4	5.7	4.9	6.0	8.0	8.1

Personal income

Personal income (millions of dollars)	55,390	57,018	59,998	63,081	65,819	70,175
change from previous year (millions of dollars)	3,866	1,629	2,979	3,083	2,738	4,356
percent change (%)	7.5	2.9	5.2	5.1	4.3	6.6
Real personal income (millions of 97 dollars)	53,670	54,483	56,054	57,686	59,417	62,152
change from previous year (millions of 97 dollars)	3,131	813	1,570	1,632	1,731	2,735
percent change (%)	6.2	1.5	2.9	2.9	3.0	4.6
Real per capita income (97 dollars)	35,949	35,575	35,658	35,933	36,316	37,308
change from previous year (97 dollars)	1,259	-374	83	275	383	992
percent change (%)	3.6	-1.0	0.2	0.8	1.1	2.7

Sales

Taxable sales (millions of dollars)	19,907	21,236	22,766	23,431	23,650	24,735
change from previous year (millions of dollars)	1,339	1,328	1,530	666	219	1,085
percent change (%)	7.2	6.7	7.2	2.9	0.9	4.6
Real taxable sales (millions of 97 dollars)	19,874	21,028	22,057	22,482	22,878	23,569
change from previous year (millions of 97 dollars)	1,440	1,154	1,029	425	396	691
percent change (%)	7.8	5.8	4.9	1.9	1.8	3.0

Housing and real construction contracts (thousands of units, except as noted)

Total housing starts	13.7	13.3	16.2	16.4	19.8	16.7
Single-family	9.8	10.0	10.9	11.8	15.5	13.4
Multifamily	3.9	3.3	5.3	4.7	4.3	3.3
Total housing stock	744.6	759.3	775.5	794.6	813.1	831.5
Single-family and multifamily	695.6	711.4	728.1	746.1	764.2	782.2
Mobile homes	48.9	47.9	47.4	48.4	48.9	49.3
Total construction contracts (index, 1986-88=100)	71.7	80.1	88.5	96.5	102.1	88.6
percent change (%)	-4.5	11.7	10.4	9.1	5.8	-13.3
Nonbuilding (index, 1986-88=100)	196.8	161.0	214.8	282.0	202.5	183.1
percent change (%)	-7.2	-18.2	33.4	31.3	-28.2	-9.6
Nonresidential building (index, 1986-88=100)	65.5	101.5	103.1	94.7	98.8	93.0
percent change (%)	-23.4	55.0	1.6	-8.2	4.3	-5.8
Residential building (index, 1986-88=100)	62.6	64.4	71.1	80.2	94.2	78.2
percent change (%)	7.3	2.7	10.5	12.8	17.4	-17.0

July 1 demographics (thousands, except as noted)

Permanent residents	1,493.0	1,531.5	1,572.0	1,605.3	1,636.1	1,665.9
change from previous year	36.1	38.5	40.5	33.4	30.8	29.8
percent change (%)	2.5	2.6	2.6	2.1	1.9	1.8
Households	625.5	641.6	659.1	673.3	692.5	705.9
change from previous year	14.8	16.2	17.4	14.2	19.3	13.4
percent change (%)	2.4	2.6	2.7	2.2	2.9	1.9

See data appendix for earlier years and additional detail.

Long-term forecast for Planning District 10 - Treasure Coast (continued)

	2004	2005	2006	2007	2008	2009
Labor market (thousands, except as noted)						
Nonagricultural wage and salary jobs	700.0	717.9	733.2	748.5	764.9	781.0
change from previous year	17.7	17.8	15.3	15.3	16.4	16.0
percent change (%)	2.6	2.5	2.1	2.1	2.2	2.1
Unemployment rate (%)	7.3	7.1	7.3	7.3	7.1	6.9
Personal income						
Personal income (millions of dollars)	75,313	80,047	84,940	89,971	95,665	101,905
change from previous year (millions of dollars)	5,139	4,734	4,893	5,031	5,695	6,240
percent change (%)	7.3	6.3	6.1	5.9	6.3	6.5
Real personal income (millions of 97 dollars)	65,322	67,986	70,691	73,352	76,411	79,730
change from previous year (millions of 97 dollars)	3,170	2,664	2,705	2,661	3,058	3,319
percent change (%)	5.1	4.1	4.0	3.8	4.2	4.3
Real per capita income (97 dollars)	38,452	39,206	39,953	40,660	41,556	42,553
change from previous year (97 dollars)	1,144	754	747	707	896	997
percent change (%)	3.1	2.0	1.9	1.8	2.2	2.4
Sales						
Taxable sales (millions of dollars)	26,230	27,783	29,234	30,758	32,510	34,458
change from previous year (millions of dollars)	1,495	1,553	1,451	1,524	1,753	1,947
percent change (%)	6.0	5.9	5.2	5.2	5.7	6.0
Real taxable sales (millions of 97 dollars)	24,627	25,715	26,701	27,718	28,900	30,208
change from previous year (millions of 97 dollars)	1,059	1,087	986	1,017	1,182	1,309
percent change (%)	4.5	4.4	3.8	3.8	4.3	4.5
Housing and real construction contracts (thousands of units, except as noted)						
Total housing starts	17.1	16.9	16.7	16.8	17.5	18.0
Single-family	13.7	13.3	12.9	13.1	13.6	13.8
Multifamily	3.4	3.6	3.7	3.8	4.0	4.2
Total housing stock	849.9	868.2	888.6	909.0	929.3	949.6
Single-family and multifamily	800.3	818.3	838.2	858.2	878.1	898.0
Mobile homes	49.6	49.9	50.4	50.8	51.2	51.6
Total construction contracts (index, 1986-88=100)	90.5	90.7	91.9	94.7	100.5	105.6
percent change (%)	2.1	0.3	1.2	3.1	6.1	5.1
Nonbuilding (index, 1986-88=100)	182.1	181.4	181.1	183.6	188.3	192.7
percent change (%)	-0.5	-0.4	-0.1	1.4	2.6	2.3
Nonresidential building (index, 1986-88=100)	96.2	98.3	101.8	106.1	113.3	120.4
percent change (%)	3.4	2.3	3.5	4.3	6.8	6.2
Residential building (index, 1986-88=100)	79.8	79.4	79.8	82.1	87.4	91.8
percent change (%)	2.1	-0.5	0.5	2.9	6.4	5.1
July 1 demographics (thousands, except as noted)						
Permanent residents	1,698.8	1,734.1	1,769.4	1,804.0	1,838.7	1,873.6
change from previous year	32.9	35.3	35.3	34.7	34.7	34.9
percent change (%)	2.0	2.1	2.0	2.0	1.9	1.9
Households	723.3	738.5	757.0	775.9	792.6	813.2
change from previous year	17.3	15.2	18.5	18.9	16.7	20.6
percent change (%)	2.5	2.1	2.5	2.5	2.2	2.6

See data appendix for earlier years and additional detail.

Long-term forecast for Planning District 10 - Treasure Coast (continued)

	2010	2011	2012	2013	2014	2015
Labor market (thousands, except as noted)						
Nonagricultural wage and salary jobs	798.3	812.6	821.0	831.0	843.0	853.3
change from previous year	17.3	14.3	8.5	10.0	12.0	10.3
percent change (%)	2.2	1.8	1.0	1.2	1.4	1.2
Unemployment rate (%)	6.4	6.1	6.5	6.7	6.6	6.7

Personal income

Personal income (millions of dollars)	108,749	116,696	124,954	133,416	142,652	152,556
change from previous year (millions of dollars)	6,844	7,947	8,259	8,462	9,236	9,905
percent change (%)	6.7	7.3	7.1	6.8	6.9	6.9
Real personal income (millions of 97 dollars)	83,293	87,347	91,286	95,082	99,017	103,031
change from previous year (millions of 97 dollars)	3,563	4,054	3,939	3,796	3,935	4,014
percent change (%)	4.5	4.9	4.5	4.2	4.1	4.1
Real per capita income (97 dollars)	43,621	44,893	46,098	47,242	48,427	49,615
change from previous year (97 dollars)	1,068	1,272	1,205	1,144	1,185	1,188
percent change (%)	2.5	2.9	2.7	2.5	2.5	2.5

Sales

Taxable sales (millions of dollars)	36,726	39,097	41,348	44,015	47,000	50,119
change from previous year (millions of dollars)	2,269	2,370	2,251	2,667	2,985	3,119
percent change (%)	6.6	6.5	5.8	6.4	6.8	6.6
Real taxable sales (millions of 97 dollars)	31,723	33,216	34,543	36,107	37,786	39,456
change from previous year (millions of 97 dollars)	1,515	1,493	1,327	1,564	1,680	1,669
percent change (%)	5.0	4.7	4.0	4.5	4.7	4.4

Housing and real construction contracts (thousands of units, except as noted)

Total housing starts	19.6	20.8	19.4	18.3	17.9	17.7
Single-family	15.1	15.9	14.8	13.8	13.4	13.1
Multifamily	4.6	4.9	4.6	4.5	4.6	4.6
Total housing stock	969.9	990.4	1,010.9	1,031.3	1,051.7	1,072.1
Single-family and multifamily	918.0	938.1	958.2	978.4	998.5	1,018.6
Mobile homes	52.0	52.3	52.6	52.9	53.2	53.5
Total construction contracts (index, 1986-88=100)	117.2	127.3	127.1	126.7	129.2	132.7
percent change (%)	11.0	8.6	-0.2	-0.3	2.0	2.7
Nonbuilding (index, 1986-88=100)	201.2	209.6	213.3	215.3	219.4	224.4
percent change (%)	4.4	4.1	1.8	0.9	1.9	2.3
Nonresidential building (index, 1986-88=100)	131.3	142.4	149.9	154.7	160.7	167.1
percent change (%)	9.1	8.5	5.3	3.2	3.9	4.0
Residential building (index, 1986-88=100)	104.0	113.8	110.3	107.6	108.6	110.9
percent change (%)	13.2	9.5	-3.2	-2.4	1.0	2.1

July 1 demographics (thousands, except as noted)

Permanent residents	1,909.5	1,945.7	1,980.3	2,012.6	2,044.7	2,076.6
change from previous year	35.8	36.2	34.6	32.4	32.0	31.9
percent change (%)	1.9	1.9	1.8	1.6	1.6	1.6
Households	835.0	854.4	873.2	890.6	908.6	926.9
change from previous year	21.9	19.3	18.8	17.4	18.1	18.2
percent change (%)	2.7	2.3	2.2	2.0	2.0	2.0

See data appendix for earlier years and additional detail.

Long-term forecast for Planning District 11 - South Florida

	1998	1999	2000	2001	2002	2003
Labor market (thousands, except as noted)						
Nonagricultural wage and salary jobs	1,653.0	1,676.8	1,731.5	1,773.8	1,800.4	1,831.8
change from previous year	28.4	23.8	54.7	42.3	26.5	31.4
percent change (%)	1.8	1.4	3.3	2.4	1.5	1.7
Unemployment rate (%)	5.5	5.0	4.5	5.9	7.2	6.9

Personal income

Personal income (millions of dollars)	98,618	101,643	108,166	113,439	118,539	125,521
change from previous year (millions of dollars)	6,373	3,025	6,523	5,274	5,099	6,982
percent change (%)	6.9	3.1	6.4	4.9	4.5	5.9
Real personal income (millions of 97 dollars)	95,556	97,124	101,056	103,738	107,009	111,172
change from previous year (millions of 97 dollars)	5,073	1,568	3,932	2,681	3,272	4,162
percent change (%)	5.6	1.6	4.0	2.7	3.2	3.9
Real per capita income (97 dollars)	25,063	24,970	25,448	25,732	26,158	26,784
change from previous year (97 dollars)	921	-93	478	284	426	626
percent change (%)	3.8	-0.4	1.9	1.1	1.7	2.4

Sales

Taxable sales (millions of dollars)	47,812	51,625	55,662	56,237	56,355	59,173
change from previous year (millions of dollars)	2,467	3,813	4,037	575	118	2,817
percent change (%)	5.4	8.0	7.8	1.0	0.2	5.0
Real taxable sales (millions of 97 dollars)	47,732	51,120	53,929	53,958	54,515	56,383
change from previous year (millions of 97 dollars)	2,717	3,388	2,809	29	557	1,867
percent change (%)	6.0	7.1	5.5	0.1	1.0	3.4

Housing and real construction contracts (thousands of units, except as noted)

Total housing starts	21.9	24.5	23.7	24.7	23.7	24.1
Single-family	14.5	15.3	15.6	14.6	14.9	16.3
Multifamily	7.3	9.1	8.1	10.1	8.8	7.8
Total housing stock	1,602.1	1,630.0	1,650.0	1,671.8	1,694.7	1,717.7
Single-family and multifamily	1,544.0	1,573.9	1,595.7	1,618.9	1,642.1	1,665.3
Mobile homes	58.2	56.2	54.3	52.9	52.6	52.3
Total construction contracts (index, 1986-88=100)	111.7	102.3	104.2	107.2	104.4	108.1
percent change (%)	21.7	-8.4	1.8	2.9	-2.6	3.5
Nonbuilding (index, 1986-88=100)	66.7	75.8	77.0	82.6	80.5	85.0
percent change (%)	-15.3	13.7	1.6	7.3	-2.5	5.6
Nonresidential building (index, 1986-88=100)	159.6	137.8	144.1	138.5	136.6	138.4
percent change (%)	36.1	-13.7	4.6	-3.9	-1.4	1.4
Residential building (index, 1986-88=100)	95.3	88.1	87.4	95.1	91.5	96.0
percent change (%)	19.4	-7.6	-0.8	8.8	-3.7	4.9

July 1 demographics (thousands, except as noted)

Permanent residents	3,812.7	3,889.6	3,971.1	4,031.4	4,090.8	4,150.6
change from previous year	64.8	76.9	81.5	60.4	59.4	59.8
percent change (%)	1.7	2.0	2.1	1.5	1.5	1.5
Households	1,423.3	1,446.9	1,471.9	1,494.6	1,520.0	1,541.4
change from previous year	19.4	23.6	25.1	22.6	25.4	21.4
percent change (%)	1.4	1.7	1.7	1.5	1.7	1.4

See data appendix for earlier years and additional detail.

Long-term forecast for Planning District 11 - South Florida (continued)

	2004	2005	2006	2007	2008	2009
Labor market (thousands, except as noted)						
Nonagricultural wage and salary jobs	1,863.2	1,896.1	1,926.2	1,952.0	1,978.4	2,006.1
change from previous year	31.4	32.9	30.2	25.8	26.4	27.7
percent change (%)	1.7	1.8	1.6	1.3	1.4	1.4
Unemployment rate (%)	6.0	5.9	6.0	6.0	5.8	5.6

Personal income

Personal income (millions of dollars)	133,139	140,302	148,095	155,868	164,262	173,708
change from previous year (millions of dollars)	7,618	7,162	7,793	7,773	8,394	9,446
percent change (%)	6.1	5.4	5.6	5.2	5.4	5.8
Real personal income (millions of 97 dollars)	115,477	119,161	123,251	127,078	131,201	135,907
change from previous year (millions of 97 dollars)	4,305	3,685	4,090	3,826	4,123	4,706
percent change (%)	3.9	3.2	3.4	3.1	3.2	3.6
Real per capita income (97 dollars)	27,379	27,785	28,283	28,733	29,259	29,905
change from previous year (97 dollars)	595	406	498	450	526	646
percent change (%)	2.2	1.5	1.8	1.6	1.8	2.2

Sales

Taxable sales (millions of dollars)	62,404	65,244	68,099	70,905	73,880	77,359
change from previous year (millions of dollars)	3,232	2,840	2,854	2,806	2,975	3,480
percent change (%)	5.5	4.6	4.4	4.1	4.2	4.7
Real taxable sales (millions of 97 dollars)	58,591	60,388	62,199	63,898	65,674	67,819
change from previous year (millions of 97 dollars)	2,209	1,797	1,811	1,699	1,776	2,145
percent change (%)	3.9	3.1	3.0	2.7	2.8	3.3

Housing and real construction contracts (thousands of units, except as noted)

Total housing starts	27.1	29.0	29.0	29.2	29.6	30.0
Single-family	17.7	18.4	18.3	18.5	18.8	18.9
Multifamily	9.3	10.7	10.7	10.7	10.8	11.1
Total housing stock	1,740.7	1,763.7	1,793.9	1,824.2	1,854.4	1,884.7
Single-family and multifamily	1,688.5	1,711.7	1,742.2	1,772.6	1,803.1	1,833.5
Mobile homes	52.1	51.9	51.7	51.5	51.4	51.2
Total construction contracts (index, 1986-88=100)	118.5	126.4	129.2	132.9	138.1	144.0
percent change (%)	9.7	6.6	2.2	2.9	3.9	4.3
Nonbuilding (index, 1986-88=100)	90.6	95.0	97.5	100.8	104.2	107.4
percent change (%)	6.6	4.8	2.7	3.4	3.4	3.1
Nonresidential building (index, 1986-88=100)	146.0	153.4	157.9	163.4	170.9	179.6
percent change (%)	5.5	5.1	2.9	3.5	4.6	5.1
Residential building (index, 1986-88=100)	109.7	118.9	120.7	123.3	127.6	132.6
percent change (%)	14.3	8.3	1.5	2.2	3.5	3.9

July 1 demographics (thousands, except as noted)

Permanent residents	4,217.7	4,288.7	4,357.7	4,422.7	4,484.2	4,544.6
change from previous year	67.1	70.9	69.1	65.0	61.5	60.4
percent change (%)	1.6	1.7	1.6	1.5	1.4	1.3
Households	1,568.2	1,593.0	1,623.1	1,652.1	1,677.4	1,706.2
change from previous year	26.8	24.8	30.1	29.1	25.3	28.8
percent change (%)	1.7	1.6	1.9	1.8	1.5	1.7

See data appendix for earlier years and additional detail.

Long-term forecast for Planning District 11 - South Florida (continued)

	2010	2011	2012	2013	2014	2015
Labor market (thousands, except as noted)						
Nonagricultural wage and salary jobs	2,038.1	2,066.9	2,082.4	2,102.0	2,125.1	2,145.1
change from previous year	32.0	28.9	15.4	19.7	23.1	20.0
percent change (%)	1.6	1.4	0.7	0.9	1.1	0.9
Unemployment rate (%)	5.1	4.8	5.2	5.3	5.3	5.3

Personal income

Personal income (millions of dollars)	184,225	197,048	209,219	222,204	236,487	251,897
change from previous year (millions of dollars)	10,518	12,823	12,171	12,986	14,283	15,410
percent change (%)	6.1	7.0	6.2	6.2	6.4	6.5
Real personal income (millions of 97 dollars)	141,102	147,491	152,846	158,359	164,150	170,122
change from previous year (millions of 97 dollars)	5,195	6,389	5,355	5,513	5,791	5,971
percent change (%)	3.8	4.5	3.6	3.6	3.7	3.6
Real per capita income (97 dollars)	30,634	31,588	32,315	33,081	33,887	34,704
change from previous year (97 dollars)	729	954	727	766	806	817
percent change (%)	2.4	3.1	2.3	2.4	2.4	2.4

Sales

Taxable sales (millions of dollars)	81,429	86,334	90,482	95,255	100,607	106,365
change from previous year (millions of dollars)	4,070	4,905	4,147	4,773	5,352	5,758
percent change (%)	5.3	6.0	4.8	5.3	5.6	5.7
Real taxable sales (millions of 97 dollars)	70,336	73,349	75,591	78,140	80,885	83,735
change from previous year (millions of 97 dollars)	2,517	3,013	2,242	2,550	2,745	2,850
percent change (%)	3.7	4.3	3.1	3.4	3.5	3.5

Housing and real construction contracts (thousands of units, except as noted)

Total housing starts	31.6	32.7	29.6	27.5	26.7	26.7
Single-family	19.6	20.0	17.9	16.2	15.3	15.1
Multifamily	12.0	12.7	11.7	11.3	11.5	11.6
Total housing stock	1,915.0	1,944.9	1,974.7	2,004.6	2,034.5	2,064.4
Single-family and multifamily	1,863.9	1,894.0	1,924.0	1,954.0	1,984.0	2,014.1
Mobile homes	51.1	50.9	50.8	50.6	50.5	50.3
Total construction contracts (index, 1986-88=100)	154.4	164.6	161.5	159.4	161.7	167.2
percent change (%)	7.2	6.6	-1.9	-1.3	1.4	3.4
Nonbuilding (index, 1986-88=100)	111.8	116.4	118.8	120.0	122.2	125.2
percent change (%)	4.0	4.1	2.1	1.0	1.8	2.5
Nonresidential building (index, 1986-88=100)	192.1	205.6	210.7	213.6	219.2	227.8
percent change (%)	6.9	7.1	2.5	1.4	2.6	3.9
Residential building (index, 1986-88=100)	143.6	153.3	143.5	137.3	137.6	141.9
percent change (%)	8.3	6.8	-6.4	-4.3	0.2	3.2

July 1 demographics (thousands, except as noted)

Permanent residents	4,606.1	4,669.2	4,729.8	4,786.9	4,844.0	4,902.1
change from previous year	61.5	63.1	60.6	57.1	57.1	58.1
percent change (%)	1.4	1.4	1.3	1.2	1.2	1.2
Households	1,736.3	1,766.7	1,796.8	1,822.4	1,851.8	1,882.2
change from previous year	30.1	30.5	30.0	25.6	29.5	30.3
percent change (%)	1.8	1.8	1.7	1.4	1.6	1.6

See data appendix for earlier years and additional detail.

County Rankings

County Rankings

Population percent growth rate

Area	1985-1990		1990-1995		1995-2000		2000-2005		2005-2010		2010-2015	
	Percent Growth rate	Rank	Percent Growth rate	Rank	Percent Growth rate	Rank	Percent Growth rate	Rank	Percent Growth rate	Rank	Percent Growth rate	Rank
Alachua	1.45	55	1.64	50	2.10	35	1.51	44	1.34	40	0.95	51
Baker	2.39	38	1.67	48	1.97	39	1.64	40	1.35	39	0.98	49
Bay	2.29	41	1.52	55	1.61	50	1.25	54	1.19	45	1.14	38
Bradford	-0.01	65	1.60	51	1.28	56	1.16	56	0.92	52	0.88	52
Brevard	3.58	25	1.98	43	1.55	52	1.64	38	1.61	30	1.29	32
Broward	2.22	44	2.61	31	2.53	24	1.93	30	1.76	28	1.47	24
Calhoun	2.86	34	1.95	44	1.35	55	1.13	57	0.88	53	0.79	55
Charlotte	6.79	4	2.87	22	1.92	41	1.94	29	1.57	32	1.16	37
Citrus	4.75	11	2.62	30	2.05	37	2.01	24	1.54	33	1.1	42
Clay	4.13	16	2.70	28	3.02	14	2.37	13	2.18	11	1.61	19
Collier	6.02	5	5.18	2	5.02	4	4.16	2	3.03	2	2.2	4
Columbia	1.77	51	3.06	16	2.57	23	1.39	49	2.05	13	1.55	20
De Soto	2.44	37	2.97	17	2.96	15	2.29	16	1.86	20	1.7	15
Dixie	3.63	24	2.95	19	2.39	27	2.33	15	1.84	22	1.71	13
Duval	1.75	53	1.35	61	1.60	51	1.51	45	1.12	48	0.99	48
Escambia	0.76	62	1.05	64	1.25	57	0.85	61	0.7	57	0.64	59
Flagler	11.82	1	5.46	1	5.90	2	5.16	1	3.52	1	2.53	2
Franklin	1.26	56	1.21	62	0.58	65	0.73	62	0.68	60	0.66	58
Gadsden	-0.37	67	1.12	63	0.66	64	0.46	67	0.48	65	0.47	64
Gilchrist	4.86	9	4.33	5	3.61	9	2.67	10	2.42	5	2.21	3
Glades	2.32	39	2.93	20	3.60	10	1.64	39	1.17	47	1.18	36
Gulf	0.88	60	2.23	37	2.70	21	1.01	59	0.59	63	0.58	61
Hamilton	3.06	30	1.54	54	2.50	25	1.04	58	0.63	61	0.62	60
Hardee	0.19	63	4.76	4	1.62	49	1.39	50	1.42	37	1.34	30
Hendry	3.05	31	3.95	7	2.79	19	2.17	21	2.05	14	1.89	9
Hernando	7.08	3	3.08	15	2.01	38	2	25	1.85	21	1.62	17
Highlands	3.71	21	2.76	24	2.07	36	1.53	43	1.38	38	1.2	35
Hillsborough	2.06	48	1.50	56	2.20	33	2.2	20	1.48	35	1.05	45
Holmes	0.96	59	2.03	42	1.21	58	0.92	60	0.85	54	0.83	53
Indian River	3.67	23	2.12	40	2.40	26	2.16	22	1.52	34	1.1	43
Jackson	0.86	61	1.56	53	0.91	61	1.27	53	0.59	62	0.57	63
Jefferson	1.01	58	2.38	35	0.15	66	1.36	51	0.56	64	0.28	66
Lafayette	4.38	14	2.97	18	1.65	47	1.74	34	1.08	51	1.03	47
Lake	3.97	19	3.12	14	3.54	11	3.3	6	2.21	8	1.44	25
Lee	4.81	10	2.64	29	2.91	17	2.28	17	2	16	1.85	11
Leon	2.94	32	2.45	33	1.92	42	1.55	42	1.45	36	1.36	29
Levy	2.44	36	2.80	23	2.93	16	1.98	26	1.91	17	1.61	18
Liberty	5.02	7	3.13	13	1.52	53	1.49	46	1.1	49	1.05	46
Madison	1.84	50	1.48	57	0.97	60	0.71	63	0.7	58	0.68	56
Manatee	3.36	27	2.16	38	2.33	29	2.25	19	1.88	19	1.38	27
Marion	4.24	15	2.88	21	2.84	18	1.9	32	1.88	18	1.39	26
Martin	4.42	13	2.37	36	2.19	34	1.81	33	1.78	27	1.71	14
Miami-Dade	1.85	49	1.38	59	1.64	48	1.31	52	1.24	44	1.13	39
Monroe	2.12	47	0.38	67	-0.00	67	0.5	66	0.2	67	0.11	67
Nassau	3.17	28	2.13	39	3.48	12	2.55	12	2.19	9	1.92	8
Okaloosa	2.16	46	1.56	52	1.92	43	1.46	47	1.33	41	1.29	31
Okeechobee	3.47	26	1.92	45	1.91	44	1.17	55	1.09	50	1.05	44
Orange	4.00	18	2.45	32	3.24	13	2.62	11	2.19	10	1.88	10
Osceola	7.44	2	5.12	3	4.25	7	3.06	7	2.76	4	1.94	6
Palm Beach	3.76	20	2.73	25	2.71	20	1.93	31	2.02	15	1.78	12
Pasco	3.13	29	1.92	46	2.23	32	1.73	35	1.58	31	1.47	23
Pinellas	1.15	57	0.83	66	0.75	62	0.68	64	0.68	59	0.68	57
Polk	2.27	42	1.66	49	1.96	40	1.69	36	1.31	42	0.97	50
Putnam	2.26	43	0.88	65	0.67	63	0.56	65	0.74	56	0.57	62
St. Johns	4.91	8	3.44	10	4.47	6	3.48	4	2.9	3	2.64	1
St. Lucie	5.49	6	2.72	26	2.30	31	2.28	18	1.84	23	1.52	22
Santa Rosa	4.08	17	3.83	8	3.63	8	2.78	9	2.33	7	1.94	7
Sarasota	2.54	35	1.46	58	1.79	46	1.98	27	1.28	43	1.12	40
Seminole	4.66	12	2.44	34	2.36	28	2.35	14	1.82	24	1.21	34
Sumter	2.32	40	3.14	12	7.92	1	3.85	3	1.8	25	1.38	28
Suwannee	1.76	52	2.70	27	2.59	22	1.96	28	1.79	26	1.66	16
Taylor	0.18	64	1.35	60	1.04	59	1.68	37	0.45	66	0.45	65
Union	-0.17	66	3.58	9	1.42	54	2.08	23	0.85	55	0.8	54
Volusia	3.69	22	1.78	47	1.81	45	1.64	41	1.68	29	1.29	33
Wakulla	2.91	33	4.03	6	5.78	3	2.82	8	2.35	6	2.07	5
Walton	2.18	45	3.22	11	4.51	5	3.37	5	2.09	12	1.52	21
Washington	1.70	54	2.03	41	2.32	30	1.41	48	1.18	46	1.11	41
Florida	2.78		2.05		2.21		1.86		1.6		1.34	

See notes at end of volume.

County Rankings

Employment percent growth rate

Area	1985-1990		1990-1995		1995-2000		2000-2005		2005-2010		2010-2015	
	Percent Growth rate	Rank	Percent Growth rate	Rank	Percent Growth rate	Rank	Percent Growth rate	Rank	Percent Growth rate	Rank	Percent Growth rate	Rank
Alachua	3.33	45	2.43	36	2.36	41	1.52	50	1.68	40	0.96	47
Baker	5.61	22	2.48	34	1.83	45	1.66	45	1.16	56	0.76	56
Bay	3.22	47	2.01	45	1.81	46	1.95	41	1.89	27	1.57	17
Bradford	5.99	19	1.97	47	0.88	53	1.02	60	1.23	54	1.16	38
Brevard	4.00	37	0.39	62	2.58	37	1.08	59	1.44	47	1.16	37
Broward	3.83	39	2.59	32	3.09	27	2.25	28	1.74	34	1.31	26
Calhoun	5.47	23	2.65	31	3.70	19	-0.08	66	1.33	51	0.99	46
Charlotte	9.25	3	2.16	42	4.00	17	2.83	12	2.2	15	1.21	31
Citrus	6.39	11	2.10	43	3.30	24	2.4	24	1.82	31	1.25	30
Clay	6.00	18	3.08	23	6.06	4	2.23	31	2.72	6	1.61	16
Collier	9.34	2	2.86	26	6.58	1	3.34	6	3.06	2	2.25	4
Columbia	2.07	61	3.82	13	2.45	40	1.26	54	1.81	32	0.21	64
De Soto	4.59	33	-0.00	63	-0.61	61	0.72	63	1.25	53	0.85	52
Dixie	2.87	52	1.96	49	-0.33	60	2.02	38	0.97	60	0.63	59
Duval	2.94	50	2.43	35	2.66	34	2.03	35	1.73	36	1.17	34
Escambia	1.67	63	1.69	52	1.52	50	1.18	57	1.47	46	1.39	22
Flagler	12.49	1	4.23	8	5.83	5	4.62	1	2.94	3	2.5	2
Franklin	3.56	43	6.31	2	0.28	55	2.01	39	1.12	57	1.03	45
Gadsden	2.79	56	-0.54	65	1.32	51	1.33	53	0.59	63	0.27	63
Gilchrist	6.26	12	2.91	25	2.93	29	2.54	18	2.21	13	1.97	7
Glades	5.77	21	0.97	59	2.51	38	3.59	3	2.03	19	2.26	3
Gulf	1.27	67	2.39	38	-3.03	67	2.7	15	0.81	61	0.89	49
Hamilton	1.53	64	-1.98	67	-0.92	65	-0.59	67	0.79	62	0.59	60
Hardee	3.51	44	2.27	40	0.04	58	1.18	56	1.02	59	0.87	50
Hendry	2.85	53	6.43	1	1.09	52	2.3	27	1.72	37	1.42	21
Hernando	7.70	8	4.39	5	4.59	12	2.25	29	2.22	12	1.64	15
Highlands	5.11	26	1.96	48	0.51	54	1.54	49	1.49	44	1.05	43
Hillsborough	4.11	35	2.83	27	4.39	15	2.53	20	2.49	10	1.25	29
Holmes	3.71	42	1.17	55	0.19	56	0.98	61	1.73	35	0.74	57
Indian River	6.71	10	1.39	53	3.57	20	2.65	16	1.71	38	0.85	51
Jackson	2.81	55	1.14	56	-0.75	64	0.42	65	0.5	65	0.19	65
Jefferson	3.14	48	0.63	61	-0.74	63	3.58	4	0.54	64	0.17	66
Lafayette	7.82	7	4.06	11	3.33	23	2.71	14	2.86	5	2.56	1
Lake	4.80	30	3.49	18	4.40	13	2.41	23	1.89	26	1.17	35
Lee	6.18	15	2.77	29	3.06	28	3.15	10	1.91	24	1.3	28
Leon	5.42	24	3.13	21	2.15	43	1.85	42	1.88	28	1.47	18
Levy	4.00	38	4.25	7	2.90	30	2.04	34	1.9	25	1.35	25
Liberty	7.90	5	3.12	22	-0.66	62	2.04	33	1.7	39	1.47	19
Madison	3.24	46	2.81	28	2.11	44	0.8	62	1.83	29	1.3	27
Manatee	6.08	16	5.70	3	4.05	16	1.98	40	2.13	16	1.84	10
Marion	4.82	29	2.51	33	3.47	22	2.03	36	2.2	14	1.35	24
Martin	7.37	9	1.27	54	5.04	8	2.77	13	2.08	17	1.2	32
Miami-Dade	2.40	60	1.01	58	1.80	47	1.55	48	1.27	52	0.84	53
Monroe	5.01	28	2.23	41	2.27	42	1.7	44	1.12	58	0.59	61
Nassau	2.07	62	3.75	15	2.78	32	1.15	58	1.57	42	0.64	58
Okaloosa	3.81	41	3.79	14	3.27	25	1.59	46	2.03	20	1.65	14
Okeechobee	3.82	40	2.66	30	2.65	36	1.22	55	2.06	18	1.14	39
Orange	6.21	14	3.00	24	4.95	9	2.54	19	2.72	7	1.81	11
Osceola	8.78	4	4.09	10	3.48	21	3.15	9	3.06	1	1.98	6
Palm Beach	4.78	31	2.09	44	4.40	14	2.5	21	2.26	11	1.45	20
Pasco	5.09	27	2.37	39	2.67	33	2.35	25	1.83	30	1.1	40
Pinellas	2.90	51	1.86	50	3.73	18	2.16	32	1.39	49	1.04	44
Polk	3.04	49	0.95	60	2.65	35	1.55	47	1.64	41	1.18	33
Putnam	2.54	59	3.59	16	-0.24	59	0.59	64	1.2	55	0.76	55
St. Johns	7.87	6	4.05	12	4.66	10	2.46	22	2.57	8	2.17	5
St. Lucie	6.25	13	1.07	57	2.47	39	1.4	52	1.41	48	0.77	54
Santa Rosa	5.23	25	4.29	6	2.81	31	2.96	11	2.52	9	1.96	8
Sarasota	4.72	32	-0.54	64	6.40	2	2.62	17	1.54	43	0.92	48
Seminole	5.97	20	3.57	17	5.74	6	3.34	7	2.93	4	1.85	9
Sumter	1.31	65	2.39	37	4.61	11	2.03	37	1.8	33	1.65	13
Suwannee	2.69	58	3.21	20	1.61	48	1.5	51	1.38	50	1.07	42
Taylor	1.28	66	-0.77	66	0.18	57	2.25	30	0.46	66	0.39	62
Union	2.83	54	1.97	46	-2.36	66	4.18	2	-0.25	67	-0.45	67
Volusia	4.24	34	1.83	51	1.54	49	1.79	43	1.92	23	1.07	41
Wakulla	2.72	57	4.20	9	6.20	3	3.32	8	2.01	21	1.68	12
Walton	6.01	17	3.38	19	5.31	7	3.46	5	2	22	1.36	23
Washington	4.09	36	4.60	4	3.16	26	2.32	26	1.48	45	1.17	36
Florida	4.08		2.16		3.38		2.13		1.92		1.29	

See notes at end of volume.

County Rankings

Real personal income percent growth rate

Area	1985-1990		1990-1995		1995-2000		2000-2005		2005-2010		2010-2015	
	Percent Growth rate	Rank	Percent Growth rate	Rank	Percent Growth rate	Rank	Percent Growth rate	Rank	Percent Growth rate	Rank	Percent Growth rate	Rank
Alachua	5.06	40	2.91	37	3.64	38	3.83	35	3.66	33	3.32	52
Baker	4.39	49	2.46	47	4.35	23	3.37	45	3.21	52	3.32	53
Bay	4.35	50	2.96	35	3.75	36	4.09	23	3.59	36	3.73	33
Bradford	2.71	65	2.64	44	4.01	29	3.13	52	3.17	55	3.46	42
Brevard	5.47	36	2.09	55	3.61	42	3.17	50	3.42	43	3.54	39
Broward	4.92	42	1.90	60	3.52	44	3.63	37	3.87	27	4.34	11
Calhoun	7.00	19	2.60	46	3.37	49	3.83	34	3.92	23	3.44	44
Charlotte	9.36	6	2.73	41	3.92	32	3.44	44	3.36	45	3.35	50
Citrus	7.10	18	2.39	49	4.53	22	4.04	24	3.91	24	4.01	16
Clay	6.48	23	2.75	40	5.32	15	3.62	39	4.27	10	3.86	25
Collier	11.42	2	6.29	3	7.12	3	5.26	5	4.98	3	4.77	4
Columbia	3.90	57	4.44	9	3.97	30	3.11	54	3.85	28	3.73	32
De Soto	6.92	20	2.66	43	2.93	58	2.84	58	3.25	50	3.31	55
Dixie	6.41	25	3.10	31	3.62	40	5.19	6	4.06	19	4.62	5
Duval	4.26	52	2.25	51	3.30	54	3.18	49	3.21	53	3.41	46
Escambia	3.21	63	1.24	66	3.26	55	2.46	64	2.53	66	3.01	60
Flagler	12.01	1	7.98	1	7.06	4	6.66	1	5.33	1	5.17	2
Franklin	5.66	32	5.53	5	2.11	65	3.32	47	3.44	41	4.01	17
Gadsden	4.22	53	2.90	38	3.31	52	2.81	60	2.57	64	2.8	64
Gilchrist	5.51	35	4.74	8	6.32	8	4.42	15	4.15	14	4.05	15
Glades	6.57	22	2.06	57	4.13	25	4.32	17	3.58	37	3.89	24
Gulf	2.85	64	3.94	13	1.53	67	3.93	28	3.19	54	3.4	47
Hamilton	4.87	43	1.02	67	2.37	64	2.5	63	3.22	51	3.33	51
Hardee	4.15	54	1.47	63	3.84	35	2.62	61	2.83	59	2.98	62
Hendry	4.76	45	3.21	28	3.42	46	3.61	41	3.32	46	3.21	57
Hernando	10.42	4	3.63	20	4.63	21	4.17	20	4.11	16	4.12	14
Highlands	6.17	28	2.36	50	2.51	62	3.27	48	3.26	49	3.37	48
Hillsborough	5.09	38	3.19	29	4.80	17	3.98	25	3.89	26	3.42	45
Holmes	3.63	59	3.78	17	3.43	45	2.83	59	3.43	42	3.47	41
Indian River	9.02	7	3.11	30	3.66	37	4.25	19	3.79	30	3.76	30
Jackson	4.29	51	2.14	53	2.83	59	2.22	66	2.57	63	2.74	66
Jefferson	5.68	31	3.52	23	3.88	34	3.33	46	2.39	67	2.74	67
Lafayette	4.00	56	1.98	58	3.61	41	3.47	43	3.46	40	3.47	40
Lake	5.97	29	3.54	22	5.46	14	5.15	7	4.22	12	3.68	34
Lee	8.28	11	2.91	36	3.54	43	4.64	12	3.78	31	3.96	21
Leon	7.49	14	3.81	15	4.05	28	2.88	57	3.27	48	3.56	36
Levy	5.06	39	3.76	18	4.81	16	3.91	31	3.98	21	4	19
Liberty	6.25	26	2.61	45	2.47	63	4.09	22	3.62	34	3.63	35
Madison	3.45	62	2.46	48	3.40	47	2.08	67	2.64	62	2.79	65
Manatee	6.64	21	4.18	11	4.65	20	3.97	26	4.08	18	4.14	13
Marion	7.13	17	3.79	16	4.78	18	4.17	21	4.23	11	3.9	22
Martin	10.63	3	2.08	56	3.88	33	3.85	33	4.09	17	4.53	8
Miami-Dade	3.74	58	1.68	61	3.36	51	3.15	51	3.1	56	3.36	49
Monroe	8.30	10	1.96	59	2.75	60	2.54	62	2.7	60	3.24	56
Nassau	4.80	44	4.04	12	5.91	11	3.62	40	3.98	20	3.78	28
Okaloosa	5.56	34	3.48	25	4.71	19	3.51	42	3.49	38	3.44	43
Okeechobee	5.71	30	1.39	64	3.62	39	3.02	56	3.32	47	3.15	58
Orange	6.21	27	2.73	42	5.61	13	4.3	18	4.58	7	4.2	12
Osceola	8.85	8	3.50	24	5.91	10	5.04	8	5.14	2	4.78	3
Palm Beach	8.39	9	3.38	26	3.96	31	3.92	29	4.21	13	4.42	9
Pasco	4.95	41	2.96	34	5.74	12	3.95	27	3.76	32	3.77	29
Pinellas	3.52	61	1.52	62	3.40	48	3.03	55	2.84	58	3.32	54
Polk	4.67	46	2.77	39	4.12	26	3.91	30	3.89	25	3.79	27
Putnam	3.61	60	3.86	14	2.02	66	2.27	65	2.92	57	3.1	59
St. Johns	9.90	5	5.59	4	9.83	1	4.46	13	4.96	4	5.71	1
St. Lucie	8.27	12	3.24	27	4.08	27	3.88	32	3.84	29	3.83	26
Santa Rosa	5.60	33	5.30	6	6.69	5	4.99	9	4.64	6	4.58	6
Sarasota	7.43	16	1.32	65	3.36	50	4.42	14	3.4	44	3.55	38
Seminole	7.46	15	3.75	19	6.52	6	4.35	16	4.35	8	4.01	18
Sumter	4.57	47	4.20	10	5.92	9	5.84	3	3.95	22	3.9	23
Suwannee	6.45	24	2.99	33	3.16	57	4.83	11	4.13	15	3.98	20
Taylor	2.01	67	2.16	52	2.61	61	3.77	36	2.69	61	2.9	63
Union	2.40	66	3.00	32	3.26	56	5.3	4	2.56	65	2.99	61
Volusia	5.39	37	2.11	54	3.30	53	3.11	53	3.6	35	3.76	31
Wakulla	7.79	13	6.43	2	8.24	2	4.98	10	4.3	9	4.57	7
Walton	4.53	48	4.80	7	6.37	7	6.21	2	4.73	5	4.36	10
Washington	4.02	55	3.62	21	4.15	24	3.62	38	3.47	39	3.55	37
Florida	5.69		2.62		4.14		3.75		3.76		3.87	

See notes at end of volume.

County Rankings

Population growth rate (number of persons)

Area	1985-1990		1990-1995		1995-2000		2000-2005		2005-2010		2010-2015	
	Growth rate	rank	Growth rate	Rank	Growth rate	Rank	Growth rate	Rank	Growth rate	Rank	Growth rate	Rank
Alachua	2,535	32	3,078	26	4,324	22	3,412	25	3,252	25	2,439	28
Baker	415	48	322	56	415	50	379	51	336	49	259	52
Bay	2,726	31	1,999	34	2,281	35	1,899	35	1,927	34	1,958	32
Bradford	-2	65	373	52	320	54	311	54	259	53	258	53
Brevard	12,949	7	8,289	9	7,068	13	8,131	11	8,636	9	7,429	9
Broward	26,341	3	34,732	1	38,292	1	32,747	1	32,657	1	29,558	1
Calhoun	291	53	224	63	170	62	150	62	123	60	116	59
Charlotte	6,287	20	3,420	22	2,588	30	2,866	27	2,536	28	2,014	31
Citrus	3,906	25	2,598	29	2,287	34	2,480	32	2,084	32	1,589	33
Clay	3,905	26	3,034	27	3,902	24	3,509	23	3,625	23	2,945	24
Collier	7,844	14	8,898	8	11,071	8	11,517	7	10,069	7	8,345	8
Columbia	721	41	1,396	36	1,351	39	812	40	1,299	37	1,078	37
De Soto	547	45	761	44	878	43	776	41	700	43	701	42
Dixie	349	50	334	55	310	56	339	52	298	51	303	49
Duval	11,204	10	9,374	7	11,970	6	12,170	6	9,673	8	8,975	7
Escambia	1,955	35	2,813	28	3,552	26	2,545	31	2,193	31	2,051	30
Flagler	2,495	33	1,775	35	2,523	32	2,896	26	2,462	30	2,063	29
Franklin	109	61	112	67	56	65	73	67	70	67	71	66
Gadsden	-156	67	474	49	293	57	209	57	223	54	225	54
Gilchrist	415	47	464	50	471	46	409	47	421	48	430	47
Glades	166	58	239	61	343	53	180	59	138	58	147	56
Gulf	99	62	269	59	366	52	151	61	92	62	94	61
Hamilton	307	52	175	66	311	55	143	63	90	63	92	63
Hardee	37	63	1,032	39	416	49	386	50	422	47	427	48
Hendry	725	40	1,113	37	931	42	823	39	861	40	877	39
Hernando	5,915	21	3,347	24	2,492	33	2,728	28	2,783	26	2,661	26
Highlands	2,297	34	2,009	33	1,709	37	1,381	38	1,341	36	1,247	36
Hillsborough	16,236	5	12,929	5	20,738	5	23,144	4	17,042	5	12,926	5
Holmes	148	59	335	54	217	58	174	60	169	55	171	55
Indian River	2,997	28	2,010	32	2,546	31	2,558	30	1,975	33	1,530	34
Jackson	347	51	667	45	414	51	613	45	301	50	296	50
Jefferson	112	60	284	58	19	66	180	58	78	66	40	67
Lafayette	216	57	176	65	110	63	127	65	85	65	85	65
Lake	5,433	22	5,090	17	6,807	15	7,500	13	5,799	16	4,146	20
Lee	14,160	6	9,406	6	11,892	7	10,629	8	10,372	6	10,522	6
Leon	5,222	23	4,980	18	4,374	21	3,847	22	3,880	22	3,906	21
Levy	593	43	773	42	932	41	711	43	759	41	699	43
Liberty	243	56	187	64	102	64	108	66	85	64	86	64
Madison	289	54	253	60	177	61	136	64	138	57	139	57
Manatee	6,477	19	4,808	19	5,779	18	6,245	16	5,787	17	4,632	17
Marion	7,362	15	5,995	15	6,802	16	5,126	19	5,596	18	4,478	18
Martin	3,950	24	2,527	30	2,609	29	2,388	33	2,574	27	2,692	25
Miami-Dade	34,101	1	27,585	2	35,230	2	30,372	2	30,664	2	29,551	2
Monroe	1,563	36	303	57	-3	67	400	48	166	56	94	62
Nassau	1,274	38	979	40	1,826	36	1,559	36	1,510	35	1,467	35
Okaloosa	2,918	30	2,326	31	3,110	28	2,571	29	2,507	29	2,600	27
Okeechobee	934	39	595	47	648	45	432	46	425	46	432	46
Orange	24,358	4	17,593	4	26,693	4	24,950	3	23,521	4	22,334	4
Osceola	6,648	17	6,255	14	6,545	17	5,665	18	5,899	15	4,669	16
Palm Beach	29,321	2	25,065	3	28,414	3	22,840	5	26,376	3	25,478	3
Pasco	8,074	13	5,630	16	7,225	12	6,223	17	6,152	14	6,202	12
Pinellas	9,482	11	7,180	11	6,812	14	6,379	15	6,615	13	6,841	11
Polk	8,649	12	6,978	12	9,006	9	8,517	10	7,130	12	5,607	13
Putnam	1,381	37	587	48	465	47	396	49	546	45	436	45
St. Johns	3,601	27	3,116	25	4,892	20	4,641	20	4,531	20	4,750	15
St. Lucie	7,104	16	4,351	20	4,172	23	4,629	21	4,156	21	3,724	22
Santa Rosa	2,985	29	3,399	23	3,874	25	3,483	24	3,324	24	3,071	23
Sarasota	6,577	18	4,206	21	5,559	19	6,740	14	4,737	19	4,396	19
Seminole	11,832	9	7,434	10	8,120	10	9,058	9	7,800	11	5,594	14
Sumter	688	42	1,060	38	3,438	27	2,256	34	1,223	38	1,018	38
Suwannee	451	46	771	43	841	44	716	42	715	42	725	41
Taylor	31	64	238	62	195	59	335	53	96	61	97	60
Union	-18	66	405	51	183	60	293	56	129	59	127	58
Volusia	12,353	8	6,863	13	7,652	11	7,550	12	8,422	10	6,934	10
Wakulla	382	49	625	46	1,131	40	690	44	653	44	644	44
Walton	574	44	966	41	1,627	38	1,480	37	1,058	39	842	40
Washington	274	55	360	53	456	48	306	55	272	52	273	51
Florida	333,707		277,944		332,317		309,394		291,838		262,605	

See notes at end of volume.

County Rankings

Employment growth rate (number of jobs)

Area	1985-1990		1990-1995		1995-2000		2000-2005		2005-2010		2010-2015	
	Growth rate	rank	Growth rate	Rank	Growth rate	Rank	Growth rate	Rank	Growth rate	Rank	Growth rate	Rank
Alachua	2,885	17	2,434	12	2,671	16	1,901	18	2,267	17	1,386	21
Baker	216	46	118	50	97	49	96	52	72	52	49	52
Bay	1,526	29	1,089	23	1,083	31	1,275	25	1,359	24	1,233	22
Bradford	287	41	116	51	56	52	68	54	87	49	87	47
Brevard	5,893	9	652	28	4,573	12	2,123	16	2,997	14	2,581	14
Broward	17,615	3	14,040	1	19,187	3	16,052	4	13,673	4	11,182	2
Calhoun	118	53	71	55	115	46	-3	66	47	58	37	56
Charlotte	2,023	23	639	29	1,366	27	1,146	26	1,011	28	607	30
Citrus	1,171	33	482	34	861	32	722	33	609	33	453	32
Clay	1,355	30	877	25	2,132	22	974	29	1,344	25	889	26
Collier	4,556	14	1,916	16	5,471	10	3,578	11	3,842	10	3,237	9
Columbia	272	42	575	31	434	38	245	38	380	36	47	54
De Soto	264	43	-0	63	-40	63	46	60	84	51	60	50
Dixie	64	63	49	57	-9	59	55	59	29	64	19	65
Duval	9,634	6	9,131	4	11,323	7	9,743	7	9,093	6	6,645	6
Escambia	1,778	26	1,950	15	1,907	24	1,578	22	2,100	19	2,128	15
Flagler	692	36	358	39	627	35	645	35	497	34	484	31
Franklin	68	61	151	47	8	56	61	57	37	59	36	58
Gadsden	334	40	-70	65	171	44	184	42	86	50	40	55
Gilchrist	92	56	54	56	63	51	62	56	61	55	60	50
Glades	35	67	7	62	20	54	32	65	21	65	26	63
Gulf	42	66	87	53	-112	67	96	53	32	61	36	57
Hamilton	63	64	-83	66	-36	62	-22	67	29	63	23	64
Hardee	149	50	112	52	2	58	64	55	58	56	52	51
Hendry	145	51	406	37	84	50	193	40	160	44	143	40
Hernando	1,287	32	994	24	1,295	28	758	31	837	29	679	29
Highlands	792	35	365	38	102	48	323	37	337	37	253	36
Hillsborough	16,137	4	13,260	3	24,388	2	16,752	2	18,701	2	10,374	3
Holmes	106	54	38	60	7	57	34	64	64	54	29	60
Indian River	1,742	27	450	36	1,291	29	1,123	27	807	30	429	34
Jackson	350	39	157	45	-106	66	58	58	70	53	28	62
Jefferson	77	60	17	61	-20	61	103	51	18	66	6	66
Lafayette	60	65	42	59	41	53	39	62	47	57	49	53
Lake	1,854	25	1,662	18	2,532	18	1,651	21	1,447	23	966	25
Lee	6,570	8	3,713	10	4,730	11	5,667	8	3,924	9	2,905	10
Leon	5,230	10	3,753	9	2,955	15	2,816	13	3,131	13	2,668	12
Levy	185	47	241	42	197	42	157	44	161	43	124	42
Liberty	91	57	48	58	-11	60	34	63	31	62	29	60
Madison	131	52	132	48	112	47	46	61	112	46	86	48
Manatee	3,720	16	4,646	8	4,215	14	2,410	15	2,873	15	2,745	11
Marion	2,649	19	1,667	17	2,662	17	1,793	20	2,155	18	1,452	20
Martin	2,234	21	488	33	2,219	20	1,490	23	1,266	27	796	27
Miami-Dade	19,742	2	9,054	5	17,266	5	16,193	3	14,256	3	9,962	4
Monroe	1,318	31	709	27	807	33	670	34	474	35	260	35
Nassau	239	44	496	32	434	37	200	39	291	39	125	41
Okaloosa	1,886	24	2,261	14	2,323	19	1,282	24	1,786	21	1,592	18
Okeechobee	219	45	179	44	204	41	104	50	190	41	115	43
Orange	22,652	1	13,848	2	27,587	1	17,142	1	20,888	1	15,627	1
Osceola	2,570	20	1,659	19	1,703	25	1,818	19	2,061	20	1,514	19
Palm Beach	14,994	5	7,856	6	19,154	4	12,997	5	13,222	5	9,330	5
Pasco	2,694	18	1,524	20	1,944	23	1,936	17	1,673	22	1,083	24
Pinellas	9,487	7	6,890	7	15,713	6	10,569	6	7,443	7	5,944	7
Polk	4,293	15	1,495	21	4,524	13	2,960	12	3,386	11	2,619	13
Putnam	376	38	614	30	-45	64	112	49	238	40	159	39
St. Johns	1,713	28	1,193	22	1,695	26	1,076	28	1,273	26	1,207	23
St. Lucie	2,214	22	461	35	1,158	30	724	32	785	32	451	33
Santa Rosa	828	34	860	26	675	34	818	30	799	31	698	28
Sarasota	4,820	11	-624	67	8,295	8	4,299	10	2,814	16	1,791	17
Seminole	4,705	12	3,586	11	7,168	9	5,253	9	5,389	8	3,857	8
Sumter	78	59	155	46	352	39	184	41	180	42	180	38
Suwannee	178	48	246	41	140	45	141	48	139	45	114	44
Taylor	83	58	-51	64	12	55	154	46	34	60	29	61
Union	93	55	73	54	-89	65	159	43	-11	67	-19	67
Volusia	4,663	13	2,362	13	2,166	21	2,727	14	3,199	12	1,933	16
Wakulla	66	62	120	49	227	40	155	45	108	48	99	45
Walton	396	37	283	40	545	36	443	36	295	38	219	37
Washington	156	49	216	43	181	43	153	47	108	48	90	46
Florida	195,468		121,740		216,906		157,559		156,978		114,138	

See notes at end of volume.

County Rankings

Real personal income growth rate

(thousands of 1997 dollars)

Area	1985-1990		1990-1995		1995-2000		2000-2005		2005-2010		2010-2015	
	Growth rate	rank	Growth rate	Rank	Growth rate	Rank	Growth rate	Rank	Growth rate	Rank	Growth rate	Rank
Alachua	158,260	24	111,446	21	163,740	24	206,539	20	237,145	22	255,720	23
Baker	10,984	51	7,353	53	15,252	51	14,330	50	16,054	51	19,465	51
Bay	89,669	33	73,365	27	109,358	32	144,371	29	153,202	31	190,342	30
Bradford	7,743	55	8,620	50	15,317	50	14,287	51	16,875	50	21,682	50
Brevard	404,290	11	188,665	13	372,083	12	386,407	13	490,629	13	601,360	13
Broward	1,464,986	2	678,320	3	1,425,814	3	1,751,960	3	2,239,070	2	3,065,064	2
Calhoun	8,151	54	3,886	62	5,814	60	7,887	61	9,740	58	10,254	61
Charlotte	170,691	22	68,099	30	114,873	30	120,998	32	139,457	32	164,082	32
Citrus	98,584	32	42,482	34	94,800	33	104,414	33	122,721	33	153,101	33
Clay	122,212	31	65,926	31	153,546	25	130,991	30	186,983	27	206,519	29
Collier	416,044	10	355,258	6	554,272	9	556,348	9	677,582	8	823,517	8
Columbia	23,411	41	32,585	39	35,950	39	33,543	40	49,221	38	57,441	38
De Soto	23,249	42	11,469	48	14,506	52	16,214	49	21,474	49	25,758	49
Dixie	7,428	56	4,591	61	6,305	59	11,160	56	10,986	57	15,407	55
Duval	564,851	7	353,082	7	591,235	7	668,401	7	789,393	7	985,472	7
Escambia	145,264	27	63,053	32	183,939	21	160,446	26	186,351	28	254,039	24
Flagler	46,431	36	50,159	33	64,029	36	84,182	34	90,578	34	113,654	35
Franklin	6,598	59	8,466	51	3,947	63	7,058	63	8,645	61	12,063	58
Gadsden	22,099	44	18,169	42	24,161	43	23,869	46	24,955	46	31,038	46
Gilchrist	6,363	60	7,054	55	12,224	54	11,188	55	12,984	54	15,490	54
Glades	6,241	62	2,459	64	5,689	61	7,315	62	7,375	63	9,612	63
Gulf	4,490	64	7,302	54	3,280	65	9,518	57	9,245	59	11,556	59
Hamilton	6,342	61	1,556	67	3,911	64	4,664	65	6,883	64	8,371	64
Hardee	12,711	50	5,223	60	15,371	49	12,380	54	15,282	52	18,528	52
Hendry	20,588	45	16,989	44	21,285	45	26,718	43	29,151	44	33,123	45
Hernando	146,944	26	73,258	28	114,034	31	127,540	31	154,304	30	189,208	31
Highlands	68,189	35	32,664	38	39,010	37	58,505	37	68,409	37	83,165	37
Hillsborough	764,740	5	591,403	4	1,075,730	4	1,108,603	4	1,315,116	5	1,386,249	5
Holmes	6,628	58	8,261	52	8,960	57	8,651	60	12,225	55	14,635	56
Indian River	189,752	20	89,477	24	124,221	29	174,482	23	189,978	25	227,002	26
Jackson	23,821	40	14,073	47	20,975	46	18,654	48	24,293	48	29,549	47
Jefferson	8,813	52	6,888	56	9,092	55	9,358	58	7,745	62	10,089	62
Lafayette	2,724	66	1,575	66	3,279	66	3,751	67	4,434	67	5,273	67
Lake	154,812	25	116,872	20	222,941	19	272,723	17	282,071	19	298,992	21
Lee	528,221	9	248,202	10	353,168	14	563,246	8	566,196	10	716,344	9
Leon	245,668	17	166,484	14	214,573	20	181,578	22	239,808	21	308,114	20
Levy	16,692	47	15,451	45	24,298	42	24,512	45	30,285	43	37,052	44
Liberty	4,134	65	2,170	65	2,332	67	4,512	66	4,833	66	5,788	66
Madison	6,901	57	5,708	59	9,091	56	6,398	64	9,081	60	10,992	60
Manatee	275,161	16	227,382	11	313,893	16	331,566	15	414,581	15	515,116	15
Marion	206,944	19	145,159	17	224,755	18	244,523	18	304,973	18	343,190	19
Martin	282,470	15	77,042	26	165,540	23	198,676	21	255,809	20	349,851	18
Miami-Dade	1,401,299	3	725,596	2	1,631,502	1	1,798,922	2	2,064,192	3	2,621,308	3
Monroe	136,965	28	42,461	35	66,581	35	70,202	35	84,782	35	117,654	34
Nassau	39,304	37	41,174	36	76,248	34	59,444	36	78,632	36	90,451	36
Okaloosa	134,334	29	105,673	22	174,147	22	159,200	27	188,297	26	220,158	27
Okeechobee	22,520	43	6,621	57	19,398	47	19,090	47	24,470	47	27,295	48
Orange	778,109	4	430,295	5	1,073,265	5	1,052,502	5	1,392,764	4	1,586,429	4
Osceola	132,774	30	72,118	29	151,826	26	169,419	24	221,365	23	262,901	22
Palm Beach	2,013,916	1	1,096,599	1	1,534,807	2	1,846,398	1	2,416,055	1	3,130,496	1
Pasco	219,902	18	161,201	15	381,631	11	334,818	14	385,190	16	465,452	17
Pinellas	672,177	6	332,006	8	831,460	6	869,239	6	943,046	6	1,276,765	6
Polk	307,202	14	220,875	12	385,804	10	446,912	12	538,420	11	634,009	12
Putnam	29,870	38	38,341	37	23,329	44	29,114	42	42,500	40	52,358	40
St. Johns	169,591	23	140,778	18	353,642	13	230,247	19	321,926	17	479,232	16
St. Lucie	182,018	21	96,003	23	144,211	28	166,872	25	199,573	24	240,214	25
Santa Rosa	71,704	34	88,696	25	148,987	27	148,541	28	174,999	29	216,221	28
Sarasota	547,031	8	123,104	19	348,698	15	552,514	10	516,353	12	638,928	11
Seminole	394,135	12	263,589	9	582,331	8	509,659	11	631,446	9	714,815	10
Sumter	17,753	46	20,269	41	36,284	38	47,685	38	41,268	41	49,318	41
Suwannee	23,946	39	14,167	46	17,386	48	32,139	41	34,246	42	40,373	42
Taylor	5,027	63	5,991	58	8,136	58	13,673	52	11,479	56	14,186	57
Union	2,579	67	3,674	63	4,651	62	9,244	59	5,470	65	7,318	65
Volusia	331,912	13	158,096	16	281,441	17	310,812	16	423,530	14	528,576	14
Wakulla	14,934	49	17,439	43	31,672	41	26,667	44	28,904	45	38,116	43
Walton	15,305	48	20,356	40	35,258	40	46,661	39	46,652	39	53,708	39
Washington	8,308	53	9,045	49	12,492	53	13,232	53	15,090	53	18,356	53
Florida	14,452,912		8,241,814		15,291,783		16,815,673		20,266,772		25,157,907	

See notes at end of volume.

County Rankings

Population level (number of persons)

Area	1970		1980		1990		2000		2010		2015	
	Level	Rank	Level	Rank	Level	Rank	Level	Rank	Level	Rank	Level	Rank
Alachua	105,582	14	152,223	16	182,192	19	219,200	20	252,519	21	264,713	21
Baker	9,375	55	15,389	51	18,648	51	22,335	52	25,910	52	27,204	52
Bay	75,830	20	98,318	22	127,339	24	148,735	25	167,863	28	177,651	28
Bradford	15,117	43	20,106	46	22,621	49	26,086	50	28,936	51	30,228	51
Brevard	230,340	9	275,664	9	401,681	9	478,467	9	562,302	9	599,447	9
Broward	629,713	2	1,026,062	2	1,264,625	2	1,629,745	2	1,956,763	2	2,104,551	2
Calhoun	7,646	59	9,292	60	11,063	59	13,031	62	14,397	62	14,978	62
Charlotte	28,062	35	59,472	29	112,320	25	142,363	26	169,374	27	179,444	27
Citrus	19,890	39	55,719	31	94,253	30	118,682	31	141,501	32	149,444	32
Clay	32,565	31	67,815	25	106,636	27	141,320	27	176,988	25	191,715	26
Collier	38,958	26	87,504	24	154,805	20	254,652	18	362,584	15	404,310	15
Columbia	25,506	37	35,646	39	42,918	38	56,651	38	67,210	40	72,600	40
De Soto	13,255	48	19,172	48	24,142	48	32,341	48	39,719	48	43,222	47
Dixie	5,487	62	7,783	62	10,669	61	13,885	59	17,073	58	18,588	58
Duval	530,297	3	573,170	6	675,916	7	782,634	7	891,849	7	936,722	7
Escambia	206,486	10	235,228	11	263,157	15	294,985	15	318,676	17	328,932	18
Flagler	4,466	63	11,204	55	29,149	43	50,639	40	77,429	36	87,745	35
Franklin	7,051	60	7,676	63	9,014	64	9,856	65	10,573	65	10,928	65
Gadsden	39,228	25	41,753	37	41,302	40	45,136	42	47,299	43	48,425	44
Gilchrist	3,600	65	5,950	65	9,830	63	14,503	58	18,655	57	20,805	57
Glades	3,724	64	6,009	64	7,677	65	10,585	64	12,172	64	12,908	64
Gulf	10,121	54	10,647	58	11,514	57	14,689	57	15,905	59	16,373	59
Hamilton	7,808	58	8,790	61	10,996	60	13,428	61	14,595	61	15,053	61
Hardee	15,051	44	20,370	45	19,698	50	26,934	49	30,973	49	33,109	49
Hendry	11,962	50	18,854	49	26,017	47	36,233	44	44,651	44	49,036	43
Hernando	17,594	40	45,715	36	102,098	28	131,292	28	158,846	29	172,150	29
Highlands	29,983	33	48,102	35	68,991	35	87,578	34	101,188	34	107,425	34
Hillsborough	494,843	5	651,833	4	837,605	5	1,005,938	4	1,206,872	4	1,271,502	4
Holmes	10,854	53	14,806	53	15,843	55	18,602	56	20,315	55	21,168	55
Indian River	36,307	29	60,728	28	90,862	31	113,639	33	136,303	33	143,951	33
Jackson	34,552	30	39,301	38	41,538	39	46,940	41	51,510	42	52,992	42
Jefferson	8,719	56	10,731	57	11,418	58	12,937	63	14,229	63	14,429	63
Lafayette	2,879	67	4,038	67	5,598	67	7,031	67	8,089	66	8,515	66
Lake	70,126	22	105,881	21	153,492	21	212,977	21	279,472	19	300,201	19
Lee	107,558	13	208,050	12	337,907	11	444,395	11	549,396	10	602,008	8
Leon	104,491	15	149,792	18	193,871	18	240,641	19	279,280	20	298,812	20
Levy	12,819	49	20,068	47	26,090	46	34,617	47	41,971	46	45,465	46
Liberty	3,432	66	4,266	66	5,603	66	7,049	66	8,015	67	8,444	67
Madison	13,568	47	14,953	52	16,615	54	18,765	55	20,136	56	20,833	56
Manatee	97,862	16	150,262	17	212,760	16	265,694	16	325,857	16	349,015	16
Marion	70,563	21	124,218	19	196,274	17	260,256	17	313,866	18	336,256	17
Martin	28,625	34	64,935	26	101,587	29	127,267	29	152,078	31	165,540	31
Miami-Dade	1,279,241	1	1,643,132	1	1,947,414	1	2,261,489	1	2,566,670	1	2,714,424	1
Monroe	52,974	23	63,721	27	78,337	34	79,839	35	82,672	35	83,140	36
Nassau	20,815	38	33,070	40	44,077	37	58,100	37	73,443	38	80,776	37
Okaloosa	88,682	17	110,679	20	144,058	23	171,236	24	196,626	24	209,624	24
Okeechobee	11,556	52	20,594	44	29,753	42	35,969	45	40,251	47	42,412	48
Orange	348,410	7	474,742	7	683,337	6	904,767	6	1,147,118	5	1,258,790	5
Osceola	25,941	36	50,634	34	110,253	26	174,253	23	232,075	23	255,420	23
Palm Beach	353,500	6	585,742	5	869,612	3	1,137,004	3	1,383,085	3	1,510,473	3
Pasco	78,557	19	196,560	14	282,395	13	346,669	13	408,547	13	439,557	13
Pinellas	529,579	4	732,867	3	853,454	4	923,414	5	988,385	6	1,022,589	6
Polk	231,100	8	324,038	8	407,047	8	486,971	8	565,205	8	593,240	10
Putnam	36,854	28	50,795	33	65,266	36	70,522	36	75,233	37	77,412	38
St. Johns	31,360	32	51,950	32	84,466	32	124,502	30	170,362	26	194,112	25
St. Lucie	51,389	24	88,835	23	151,470	22	194,085	22	238,010	22	256,628	22
Santa Rosa	38,203	27	56,602	30	82,285	33	118,650	32	152,682	30	168,037	30
Sarasota	122,662	12	204,462	13	279,149	14	327,974	14	385,359	14	407,338	14
Seminole	85,309	18	181,968	15	290,616	12	368,387	12	452,679	12	480,650	12
Sumter	15,019	45	24,439	41	31,751	41	54,242	39	71,638	39	76,728	39
Suwannee	15,724	42	22,459	42	26,997	45	35,057	46	42,212	45	45,838	45
Taylor	13,611	46	16,600	50	17,155	52	19,322	54	21,478	54	21,964	54
Union	8,224	57	10,173	59	10,522	62	13,462	60	15,568	60	16,203	60
Volusia	171,060	11	261,444	10	372,945	10	445,520	10	525,382	11	560,052	11
Wakulla	6,410	61	10,891	56	14,318	56	23,099	51	29,814	50	33,035	50
Walton	16,273	41	21,425	43	28,119	44	41,086	43	53,775	41	57,987	41
Washington	11,567	51	14,578	54	17,006	53	21,089	53	23,983	53	25,350	53
Florida	6,865,915		9,839,895		13,018,127		16,069,434		19,075,591		20,388,615	

See notes at end of volume.

County Rankings

Employment level

(number of jobs)

Area	1970		1980		1990		2000		2010		2015	
	Level	Rank	Level	Rank	Level	Rank	Level	Rank	Level	Rank	Level	Rank
Alachua	37,635	13	66,087	15	95,600	15	121,125	16	141,967	17	148,897	18
Baker	1,668	56	2,937	55	4,513	52	5,587	53	6,427	53	6,674	53
Bay	21,511	16	33,300	21	52,130	22	62,992	23	76,161	23	82,326	23
Bradford	2,352	48	3,382	51	5,682	48	6,544	49	7,316	50	7,749	49
Brevard	75,800	8	102,200	9	165,365	8	191,492	8	217,094	8	229,998	9
Broward	176,500	3	349,300	2	514,474	2	680,608	2	829,233	3	885,145	3
Calhoun	1,043	61	1,867	61	2,528	61	3,455	58	3,676	60	3,861	60
Charlotte	5,088	37	13,827	30	28,303	29	38,325	30	49,108	30	52,143	29
Citrus	3,062	44	10,043	38	21,994	32	28,711	33	35,368	33	37,631	34
Clay	4,553	39	13,014	31	26,792	31	41,835	27	53,423	27	57,868	28
Collier	12,470	24	29,269	23	63,279	18	100,217	18	137,315	18	153,501	17
Columbia	7,465	30	10,752	35	13,950	37	18,995	36	22,117	36	22,353	36
De Soto	3,204	43	4,715	43	6,560	45	6,361	50	7,014	51	7,316	51
Dixie	1,240	59	1,780	62	2,410	62	2,612	63	3,029	63	3,126	64
Duval	194,393	2	255,082	4	357,554	6	459,824	7	554,003	7	587,227	7
Escambia	61,133	10	86,345	10	111,732	14	131,013	15	149,402	15	160,042	15
Flagler	827	63	3,051	54	7,785	42	12,711	41	18,419	39	20,841	38
Franklin	1,774	54	1,620	63	2,115	63	2,912	61	3,402	61	3,580	61
Gadsden	8,374	27	10,460	37	12,972	39	13,480	40	14,829	41	15,027	41
Gilchrist	398	67	938	64	1,753	64	2,337	64	2,955	64	3,257	63
Glades	551	64	367	67	707	67	840	67	1,108	67	1,239	67
Gulf	3,364	42	3,161	52	3,480	57	3,357	60	3,994	57	4,175	56
Hamilton	1,782	53	3,908	47	4,349	54	3,757	56	3,793	59	3,907	59
Hardee	2,231	51	3,585	49	4,711	51	5,282	54	5,893	54	6,155	55
Hendry	2,335	49	4,050	46	5,554	49	8,004	46	9,768	46	10,482	45
Hernando	3,551	41	9,202	39	20,767	33	32,215	32	40,189	32	43,586	32
Highlands	6,417	35	11,209	34	17,954	35	20,289	35	23,588	35	24,851	35
Hillsborough	171,400	4	272,388	3	441,981	3	630,224	4	807,488	4	859,359	4
Holmes	1,117	60	2,415	58	3,197	58	3,421	59	3,914	58	4,061	58
Indian River	9,269	26	18,059	27	31,422	27	40,124	29	49,774	29	51,921	30
Jackson	6,892	31	10,667	36	13,529	38	13,787	39	14,428	42	14,567	42
Jefferson	1,455	58	2,426	57	2,704	59	2,688	62	3,293	62	3,321	62
Lafayette	468	66	566	66	953	66	1,370	66	1,803	66	2,046	66
Lake	18,003	20	30,613	22	44,405	23	65,379	22	80,867	22	85,695	22
Lee	27,882	15	66,600	14	126,852	10	169,067	10	217,020	9	231,543	8
Leon	42,704	12	72,740	12	112,749	13	146,287	14	176,021	14	189,360	13
Levy	2,334	50	3,385	50	5,200	50	7,389	47	8,980	47	9,602	47
Liberty	527	65	824	65	1,432	65	1,616	65	1,945	65	2,092	65
Madison	2,487	47	3,057	53	4,444	53	5,666	52	6,454	52	6,886	52
Manatee	20,783	17	43,800	17	72,798	17	117,101	17	143,518	16	157,244	16
Marion	18,512	19	35,900	18	63,147	19	84,792	19	104,532	19	111,791	19
Martin	6,813	32	19,686	26	37,329	26	50,864	25	64,643	25	68,624	25
Miami-Dade	503,200	1	730,500	1	881,308	1	1,012,908	1	1,165,156	1	1,214,968	1
Monroe	14,681	22	21,006	25	30,397	28	37,976	31	43,693	31	44,995	31
Nassau	6,462	34	8,450	40	12,286	40	16,938	38	19,394	38	20,021	39
Okaloosa	20,756	18	34,600	19	55,332	21	78,250	21	93,588	21	101,548	21
Okeechobee	1,895	52	3,799	48	6,402	46	8,318	45	9,788	45	10,361	46
Orange	122,997	6	228,474	6	435,387	4	642,566	3	832,715	2	910,849	2
Osceola	4,797	38	14,192	29	37,408	25	54,216	24	73,615	24	81,184	24
Palm Beach	109,900	7	208,300	7	359,769	5	494,817	5	625,910	5	672,558	5
Pasco	9,765	25	33,652	20	61,323	20	78,661	20	96,705	20	102,118	20
Pinellas	137,800	5	242,458	5	356,352	7	469,367	6	559,429	6	589,147	6
Polk	71,900	9	119,000	8	154,465	9	184,558	9	216,289	10	229,384	10
Putnam	8,357	28	11,581	33	15,915	36	18,760	37	20,510	37	21,306	37
St. Johns	7,868	29	14,354	28	27,168	30	41,604	28	53,350	28	59,387	27
St. Lucie	12,782	23	25,514	24	42,313	24	50,411	26	57,953	26	60,208	26
Santa Rosa	6,567	33	11,655	32	18,396	34	26,070	34	34,159	34	37,647	33
Sarasota	36,251	14	70,800	13	117,102	12	155,457	11	191,022	12	199,976	12
Seminole	15,663	21	45,460	16	93,401	16	147,172	12	200,381	11	219,667	11
Sumter	2,538	46	4,370	44	6,194	47	8,733	44	10,555	43	11,454	43
Suwannee	3,919	40	5,351	42	7,177	43	9,107	43	10,507	44	11,079	44
Taylor	5,671	36	6,254	41	6,739	44	6,544	49	7,483	49	7,629	50
Union	1,576	57	2,386	59	3,574	56	3,498	57	4,239	56	4,144	57
Volusia	44,100	11	77,700	11	124,315	11	146,955	13	176,585	13	186,252	14
Wakulla	863	62	1,876	60	2,632	60	4,368	55	5,682	55	6,175	54
Walton	2,648	45	4,150	45	7,820	41	11,959	42	15,653	40	16,747	40
Washington	1,742	55	2,747	56	4,291	55	6,277	51	7,579	48	8,031	48
Florida	2,152,100		3,576,200		5,387,338		7,080,567		8,653,249		9,223,940	

See notes at end of volume.

County Rankings

Real personal income level (thousands of 1997 dollars)

Area	1970		1980		1990		2000		2010		2015	
	Level	Rank	Level	Rank	Level	Rank	Level	Rank	Level	Rank	Level	Rank
Alachua	1,154,711	16	2,112,062	18	3,619,408	19	4,995,337	20	7,213,757	22	8,492,355	23
Baker	88,883	53	171,969	51	284,315	51	397,343	52	549,266	52	646,592	52
Bay	806,453	21	1,388,381	25	2,339,983	27	3,253,598	29	4,741,461	29	5,693,172	29
Bradford	118,976	50	214,920	49	309,217	50	428,904	51	584,712	51	693,123	50
Brevard	3,093,319	8	4,747,680	9	8,651,518	9	11,455,259	8	15,840,437	11	18,847,236	12
Broward	10,694,343	2	22,127,482	2	34,321,719	2	44,842,392	2	64,797,545	3	80,122,865	3
Calhoun	56,654	59	87,275	60	141,991	60	190,493	62	278,626	61	329,894	62
Charlotte	356,379	32	1,010,449	29	2,365,412	26	3,280,272	28	4,582,546	30	5,402,956	30
Citrus	210,829	39	688,722	34	1,697,138	33	2,383,547	34	3,519,220	33	4,284,727	33
Clay	391,145	30	1,083,796	27	2,267,481	28	3,364,843	27	4,954,712	28	5,987,305	28
Collier	718,148	23	1,907,641	19	4,979,582	16	9,527,234	13	15,696,881	12	19,814,467	11
Columbia	247,797	37	457,516	38	672,379	38	1,015,054	39	1,428,875	39	1,716,078	39
De Soto	133,516	46	249,692	45	408,975	46	538,850	48	727,291	49	856,081	49
Dixie	46,894	63	78,834	63	139,183	61	193,662	61	304,393	60	381,426	59
Duval	7,045,337	4	9,511,538	6	15,009,022	6	19,730,609	7	27,019,582	7	31,946,944	7
Escambia	2,415,123	10	3,457,565	13	4,968,473	17	6,203,432	17	7,937,420	19	9,207,615	20
Flagler	55,666	61	167,192	52	536,282	41	1,107,220	38	1,981,020	37	2,549,292	37
Franklin	53,966	62	81,693	61	137,107	62	199,169	60	277,683	62	337,999	61
Gadsden	294,089	35	414,142	40	592,271	40	803,923	41	1,048,042	42	1,203,234	42
Gilchrist	37,202	65	74,514	64	135,300	63	231,690	58	352,549	57	430,001	56
Glades	39,229	64	58,762	65	114,491	65	155,232	65	228,681	65	276,741	63
Gulf	99,135	52	128,419	56	171,073	58	223,987	59	317,800	59	375,580	60
Hamilton	58,591	57	102,788	59	149,796	59	177,133	63	234,868	63	276,724	64
Hardee	157,400	42	293,856	42	345,103	49	448,073	50	586,382	50	679,021	51
Hendry	209,776	40	346,279	41	496,329	42	687,699	43	967,044	44	1,132,657	45
Hernando	205,749	41	624,353	35	1,879,520	32	2,815,981	31	4,225,199	32	5,171,240	32
Highlands	355,880	33	738,244	33	1,317,690	35	1,676,062	35	2,310,632	35	2,726,455	35
Hillsborough	5,864,447	6	10,017,594	5	17,395,147	5	25,730,811	5	37,849,403	4	44,780,647	4
Holmes	79,612	55	141,716	55	202,923	56	289,027	56	393,406	55	466,581	55
Indian River	504,353	26	1,224,754	26	2,706,640	25	3,775,134	26	5,597,437	26	6,732,449	26
Jackson	276,898	36	417,064	39	629,284	39	804,523	40	1,019,258	43	1,167,003	43
Jefferson	76,363	56	124,173	58	182,632	57	262,534	57	348,047	58	398,492	58
Lafayette	23,364	67	46,250	66	76,531	67	100,803	67	141,728	67	168,092	67
Lake	901,118	19	1,859,376	20	3,077,106	22	4,776,169	21	7,550,139	20	9,045,099	21
Lee	1,442,849	13	3,759,090	12	8,048,855	10	11,055,706	10	16,702,918	9	20,284,640	8
Leon	1,221,255	15	2,223,317	17	4,052,220	18	5,957,505	18	8,064,437	18	9,605,007	19
Levy	128,140	48	235,102	47	381,661	48	580,406	47	854,390	46	1,039,649	46
Liberty	28,165	66	45,768	67	79,051	66	101,558	66	148,285	66	177,226	66
Madison	113,624	51	156,261	53	220,943	55	294,938	55	372,333	56	427,295	57
Manatee	1,227,323	14	2,733,214	16	5,007,684	15	7,714,059	16	11,444,795	15	14,020,376	15
Marion	771,257	22	1,660,847	21	3,550,300	21	5,399,870	19	8,147,351	17	9,863,301	18
Martin	461,785	27	1,466,042	23	3,561,439	20	4,774,345	22	7,046,770	23	8,796,027	22
Miami-Dade	20,053,108	1	30,321,905	1	41,800,421	1	53,585,910	1	72,901,482	1	86,008,021	1
Monroe	680,337	24	1,027,766	28	2,082,549	30	2,627,756	33	3,402,675	34	3,990,947	34
Nassau	245,519	38	531,839	37	940,344	36	1,527,451	36	2,217,835	36	2,670,091	36
Okaloosa	979,828	18	1,531,441	22	2,833,071	23	4,232,168	24	5,969,655	24	7,070,445	24
Okeechobee	125,401	49	258,305	44	464,618	43	594,714	46	812,515	47	948,991	48
Orange	4,674,358	7	7,882,777	7	14,950,544	7	22,468,340	6	34,694,670	6	42,626,815	5
Osceola	331,680	34	776,071	32	1,921,159	31	3,040,881	30	4,994,804	27	6,309,311	27
Palm Beach	5,942,848	5	13,496,757	4	30,370,072	3	43,527,104	3	64,839,369	2	80,491,849	2
Pasco	877,771	20	2,803,330	15	5,127,455	14	7,841,615	15	11,441,653	16	13,768,912	16
Pinellas	7,609,565	3	14,282,680	3	21,160,293	4	26,977,626	4	36,039,055	5	42,422,882	6
Polk	2,756,426	9	5,228,051	8	7,529,812	11	10,563,208	12	15,489,868	13	18,659,914	13
Putnam	357,023	31	588,836	36	919,148	37	1,227,500	37	1,585,570	38	1,847,358	38
St. Johns	400,926	29	883,586	30	2,253,307	29	4,725,409	23	7,486,274	21	9,882,435	17
St. Lucie	613,885	25	1,465,633	24	2,776,221	24	3,977,292	25	5,809,520	25	7,010,589	25
Santa Rosa	445,132	28	804,005	31	1,504,452	34	2,692,867	32	4,310,565	31	5,391,671	31
Sarasota	2,124,507	11	4,565,369	10	9,082,056	8	11,441,065	9	16,785,398	8	19,980,037	10
Seminole	999,744	17	3,075,123	14	6,519,241	13	10,748,842	11	16,454,366	10	20,028,442	9
Sumter	134,648	45	276,092	43	443,659	45	726,428	42	1,171,193	40	1,417,781	40
Suwannee	152,764	43	247,884	46	445,870	44	603,634	45	935,560	45	1,137,427	44
Taylor	140,237	44	209,391	50	265,855	52	336,487	54	462,246	54	533,176	54
Union	56,506	60	79,966	62	115,270	64	156,894	64	230,466	64	267,057	65
Volusia	2,119,600	12	4,066,179	11	7,188,742	12	9,386,428	14	13,058,139	14	15,701,021	14
Wakulla	57,645	58	124,995	57	238,684	53	484,240	49	762,096	48	952,674	47
Walton	129,593	47	230,507	48	385,192	47	663,262	44	1,129,827	41	1,398,367	41
Washington	88,515	54	155,702	54	232,144	54	339,830	53	481,441	53	573,222	53
Florida	94,363,313		173,350,521		298,773,353		416,441,338		601,853,564		727,643,098	

See notes at end of volume.

County Rankings

Real per capita income level

(1997 dollars)

Area	1970		1980		1990		2000		2010		2015	
	Level	Rank	Level	Rank	Level	Rank	Level	Rank	Level	Rank	Level	Rank
Alachua	10,937	35	13,875	35	19,866	23	22,789	23	28,567	19	32,081	20
Baker	9,481	50	11,175	53	15,247	47	17,790	43	21,199	46	23,768	46
Bay	10,635	38	14,121	34	18,376	32	21,875	27	28,246	21	32,047	21
Bradford	7,870	60	10,689	57	13,670	60	16,442	53	20,207	50	22,930	50
Brevard	13,429	10	17,223	13	21,538	15	23,942	19	28,171	23	31,441	24
Broward	16,983	4	21,565	5	27,140	6	27,515	11	33,115	11	38,071	11
Calhoun	7,410	65	9,392	66	12,835	65	14,618	61	19,353	56	22,025	55
Charlotte	12,700	18	16,990	15	21,060	19	23,042	22	27,056	27	30,109	29
Citrus	10,600	39	12,361	44	18,006	37	20,084	38	24,871	35	28,671	34
Clay	12,011	22	15,982	23	21,264	18	23,810	20	27,995	25	31,230	26
Collier	18,434	1	21,801	4	32,167	4	37,413	4	43,292	5	49,008	5
Columbia	9,715	48	12,835	40	15,667	44	17,918	41	21,260	45	23,637	47
De Soto	10,073	44	13,024	39	16,940	40	16,662	50	18,311	62	19,807	63
Dixie	8,546	54	10,129	62	13,045	64	13,948	64	17,829	63	20,520	60
Duval	13,286	13	16,595	18	22,205	13	25,211	14	30,296	15	34,105	13
Escambia	11,696	29	14,699	30	18,880	28	21,030	32	24,907	34	27,992	36
Flagler	12,464	20	14,923	28	18,398	31	21,865	28	25,585	32	29,053	32
Franklin	7,654	61	10,643	59	15,211	48	20,208	37	26,264	30	30,929	27
Gadsden	7,497	64	9,919	63	14,340	53	17,811	42	22,158	41	24,847	40
Gilchrist	10,334	42	12,523	43	13,764	57	15,976	56	18,898	58	20,668	59
Glades	10,534	40	9,779	64	14,913	50	14,665	60	18,788	59	21,440	57
Gulf	9,795	46	12,061	45	14,858	51	15,249	59	19,981	53	22,939	49
Hamilton	7,504	63	11,694	47	13,623	62	13,191	66	16,093	66	18,384	66
Hardee	10,458	41	14,426	31	17,519	38	16,636	51	18,932	57	20,508	62
Hendry	17,537	2	18,366	9	19,077	27	18,980	40	21,658	42	23,098	48
Hernando	11,694	30	13,658	37	18,409	30	21,448	30	26,599	29	30,039	30
Highlands	11,869	25	15,347	26	19,100	26	19,138	39	22,835	39	25,380	39
Hillsborough	11,851	26	15,368	25	20,768	21	25,579	13	31,362	12	35,219	12
Holmes	7,335	66	9,572	65	12,809	66	15,538	58	19,366	55	22,042	54
Indian River	13,891	9	20,168	6	29,788	5	33,220	6	41,066	7	46,769	7
Jackson	8,014	58	10,612	60	15,150	49	17,139	48	19,788	54	22,022	56
Jefferson	8,758	53	11,571	49	15,995	43	20,293	36	24,461	37	27,618	37
Lafayette	8,115	57	11,454	51	13,671	59	14,337	63	17,521	64	19,742	64
Lake	12,850	14	17,561	12	20,047	22	22,426	26	27,016	28	30,130	28
Lee	13,415	12	18,068	11	23,820	10	24,878	15	30,402	13	33,695	16
Leon	11,688	31	14,843	29	20,902	20	24,757	17	28,876	18	32,144	18
Levy	9,996	45	11,715	46	14,629	52	16,766	49	20,356	49	22,867	51
Liberty	8,207	56	10,729	56	14,109	54	14,408	62	18,500	60	20,989	58
Madison	8,374	55	10,450	61	13,298	63	15,717	57	18,491	61	20,511	61
Manatee	12,541	19	18,190	10	23,537	11	29,034	10	35,122	10	40,171	10
Marion	10,930	36	13,370	38	18,089	36	20,748	34	25,958	31	29,333	31
Martin	16,132	6	22,577	2	35,058	1	37,515	3	46,337	2	53,135	2
Miami-Dade	15,676	7	18,454	8	21,465	16	23,695	21	28,403	20	31,686	22
Monroe	12,843	15	16,129	21	26,585	8	32,913	7	41,159	6	48,003	6
Nassau	11,795	27	16,082	22	21,334	17	26,290	12	30,198	17	33,055	17
Okaloosa	11,049	34	13,837	36	19,666	24	24,715	18	30,360	14	33,729	15
Okeechobee	10,852	37	12,543	42	15,616	45	16,534	52	20,186	51	22,375	53
Orange	13,416	11	16,604	17	21,879	14	24,833	16	30,245	16	33,863	14
Osceola	12,786	16	15,327	27	17,425	39	17,451	44	21,522	44	24,702	42
Palm Beach	16,811	5	23,042	1	34,924	2	38,282	1	46,880	1	53,289	1
Pasco	11,174	33	14,262	32	18,157	35	22,620	25	28,006	24	31,325	25
Pinellas	14,369	8	19,489	7	24,794	9	29,215	8	36,463	8	41,486	9
Polk	11,927	24	16,134	20	18,499	29	21,692	29	27,406	26	31,454	23
Putnam	9,687	49	11,592	48	14,083	55	17,406	46	21,076	47	23,864	45
St. Johns	12,785	17	17,008	14	26,677	7	37,954	2	43,943	3	50,911	3
St. Lucie	11,946	23	16,498	19	18,328	33	20,493	35	24,409	38	27,318	38
Santa Rosa	11,652	32	14,205	33	18,284	34	22,696	24	28,232	22	32,086	19
Sarasota	17,320	3	22,329	3	32,535	3	34,884	5	43,558	4	49,050	4
Seminole	11,719	28	16,899	16	22,433	12	29,178	9	36,349	9	41,669	8
Sumter	8,965	52	11,297	52	13,973	56	13,392	65	16,349	65	18,478	65
Suwannee	9,715	48	11,037	54	16,516	42	17,219	47	22,163	40	24,814	41
Taylor	10,303	43	12,614	41	15,498	46	17,414	45	21,522	44	24,275	43
Union	6,871	67	7,861	67	10,956	67	11,655	67	14,803	67	16,482	67
Volusia	12,391	21	15,553	24	19,276	25	21,068	31	24,855	36	28,035	35
Wakulla	8,993	51	11,477	50	16,671	41	20,964	33	25,562	33	28,838	33
Walton	7,964	59	10,759	55	13,699	58	16,143	54	21,010	48	24,115	44
Washington	7,652	62	10,681	58	13,651	61	16,114	55	20,074	52	22,613	52
Florida	13,744		17,617		22,951		25,915		31,551		35,689	

Appendix

Data Appendix - Florida

	1986	1987	1988	1989	1990	1991	1992	1993	1994	1995
AHS	2.497	2.486	2.478	2.469	2.460	2.460	2.460	2.460	2.460	2.460
E	5,264.884	5,555.699	5,776.559	5,844.659	6,077.714	6,032.578	6,063.531	6,265.407	6,463.162	6,601.244
ERNFARM	2,098.431	2,250.653	2,871.218	2,622.646	2,228.016	2,722.197	2,537.940	2,606.414	2,225.481	2,256.117
EWS	4,599.408	4,848.103	5,066.657	5,260.783	5,387.338	5,294.323	5,358.729	5,571.471	5,799.356	5,996.037
HH	4,569.321	4,716.615	4,853.161	4,998.087	5,166.324	5,284.163	5,378.715	5,480.057	5,600.325	5,714.418
IRCA	97.758	102.859	99.383	103.346	81.431	72.532	78.184	84.199	95.814	90.510
IRDCCVNB	81.792	118.534	99.675	126.693	79.737	110.550	129.881	132.179	147.545	142.637
IRDCCVNRB	101.645	100.331	98.024	101.664	83.688	72.287	67.127	70.825	88.560	88.177
IRDCCVRB	98.693	101.212	100.095	99.713	80.486	65.202	74.287	82.343	89.759	81.591
K	5,390.429	5,598.686	5,789.022	5,972.626	6,133.664	6,254.178	6,353.326	6,432.559	6,558.166	6,688.392
KF	4,727.966	4,890.797	5,038.806	5,182.636	5,309.684	5,419.607	5,512.825	5,588.088	5,705.715	5,830.303
KMH	662.463	707.889	750.216	789.991	823.980	834.571	840.501	844.471	852.451	858.089
L	5,584.783	5,867.816	6,080.218	6,193.077	6,467.800	6,515.150	6,611.535	6,741.591	6,918.764	6,986.281
M	272.510	283.365	259.163	274.763	322.132	236.377	182.520	203.356	262.109	251.853
MFS	79.991	59.753	56.374	47.139	44.098	18.977	17.562	16.752	30.272	33.393
NI	43.424	45.980	49.978	56.954	60.264	63.930	54.730	49.485	46.181	39.180
NSH1	0.065	0.065	0.066	0.067	0.067	0.067	0.066	0.065	0.064	0.064
NSH2	0.119	0.119	0.119	0.120	0.121	0.121	0.122	0.123	0.124	0.125
NSH3	0.068	0.067	0.065	0.063	0.062	0.062	0.063	0.063	0.063	0.063
NSH4	0.312	0.309	0.308	0.306	0.304	0.300	0.296	0.293	0.289	0.285
NSH5	0.151	0.155	0.159	0.163	0.166	0.170	0.174	0.178	0.182	0.186
NSH6	0.107	0.104	0.102	0.099	0.098	0.098	0.098	0.098	0.098	0.098
NSH7	0.107	0.107	0.106	0.106	0.105	0.104	0.102	0.101	0.099	0.098
NSH8	0.073	0.074	0.075	0.076	0.077	0.078	0.078	0.079	0.080	0.081
POPA	11,665.528	11,994.873	12,304.014	12,635.731	13,018.127	13,318.434	13,555.685	13,808.526	14,116.816	14,407.849
POPA1	756.878	781.984	808.156	843.024	875.584	886.500	892.798	899.676	909.965	918.627
POPA2	1,392.918	1,428.002	1,469.800	1,514.478	1,569.350	1,618.090	1,659.586	1,703.242	1,754.595	1,804.185
POPA3	788.638	797.769	802.179	800.861	809.421	830.279	847.268	865.227	886.992	907.669
POPA4	3,633.896	3,710.168	3,787.806	3,869.969	3,957.130	3,998.369	4,018.353	4,040.856	4,077.894	4,107.397
POPA5	1,756.687	1,861.805	1,955.810	2,054.649	2,163.954	2,267.176	2,361.654	2,460.684	2,571.999	2,682.414
POPA6	1,243.350	1,248.760	1,252.943	1,256.302	1,275.125	1,305.341	1,329.389	1,355.001	1,385.997	1,415.396
POPA7	1,244.395	1,279.116	1,305.063	1,335.953	1,367.340	1,379.674	1,384.969	1,391.473	1,401.887	1,410.100
POPA8	848.767	887.270	922.258	960.493	1,000.223	1,033.007	1,061.665	1,092.366	1,127.486	1,162.062
POPINST	44.021	47.203	47.901	52.390	58.217	62.649	64.091	66.008	72.305	78.863
RTSA100	125,491.464	141,300.821	140,897.172	151,870.739	150,282.442	144,140.967	146,192.072	156,120.595	165,293.105	173,569.293
RYPC	20.482	21.164	21.936	22.875	22.951	22.468	22.412	22.864	23.014	23.597
RYTOT	238,936.031	253,863.327	269,906.471	289,042.148	298,773.353	299,238.561	303,806.461	315,716.347	324,882.541	339,982.421
SFS	107.238	115.450	112.725	102.486	86.042	70.215	83.359	89.785	94.397	86.355
TS	187.229	175.203	169.099	149.625	130.140	89.192	100.921	106.537	124.669	119.748
TSA100	99,492.770	115,612.049	118,491.904	132,518.591	136,565.770	135,228.623	139,516.239	150,857.829	161,354.787	171,290.525
U	319.899	312.117	303.659	348.418	390.086	482.572	548.004	476.184	455.603	385.037
UR	5.728	5.319	4.994	5.626	6.031	7.407	8.289	7.063	6.585	5.511
YADJ	312.733	374.034	451.028	530.685	639.410	659.878	696.720	723.234	754.429	781.887
YERN	112,330.776	124,217.181	136,719.409	145,629.909	155,631.453	160,514.875	171,411.083	182,048.302	190,870.971	202,725.879
YLAB	106,145.862	117,505.349	129,078.896	137,238.846	146,808.718	151,186.271	161,498.103	171,425.427	179,425.747	190,487.139
YML	3,744.732	3,885.041	3,927.340	4,188.953	4,318.640	4,507.914	4,583.281	4,273.077	4,017.217	3,865.926
YNLAB	73,805.817	79,433.883	87,425.627	103,447.831	111,670.331	117,117.905	117,530.234	125,501.993	132,483.105	143,038.215
YPC	15.426	16.419	17.596	19.048	19.855	20.145	20.584	21.503	22.095	23.149
YPROP	49,921.111	53,935.959	59,530.261	72,268.246	76,991.399	77,962.872	73,011.849	77,660.575	81,453.087	88,225.388
YSS	6,497.647	7,085.866	8,091.541	8,921.748	9,462.145	9,988.482	10,609.700	11,346.109	12,199.653	13,020.627
YTOT	179,951.679	196,939.232	216,504.523	240,686.677	258,479.049	268,304.176	279,028.337	296,927.420	311,908.852	333,525.354
YTRANS	23,884.706	25,497.924	27,895.366	31,179.585	34,678.932	39,155.033	44,518.385	47,841.418	51,030.018	54,812.827
YTRCAID	1,273.801	1,538.692	1,892.920	2,369.831	3,040.306	3,879.784	4,634.233	5,428.133	5,780.477	6,238.063
YTRCARE	5,464.408	6,055.448	6,537.590	7,545.258	8,503.939	9,503.988	10,840.188	12,171.394	13,845.760	15,211.382
YTRR	12,760.875	13,394.508	14,622.281	15,904.986	17,203.578	18,696.848	20,059.782	21,273.377	22,416.797	23,792.150
YTRU	340.613	311.445	321.687	372.502	517.932	931.549	1,563.501	1,250.365	840.739	723.091
YTRX	4,045.009	4,197.831	4,520.888	4,987.008	5,413.177	6,142.864	7,420.681	7,718.149	8,146.245	8,848.141

Data Appendix - Florida (continued)

	1996	1997	1998	1999	2000	2001	2002	2003	2004	2005
AHS	2.460	2.460	2.460	2.460	2.460	2.458	2.444	2.444	2.437	2.438
E	6,757.020	6,960.898	7,126.418	7,313.934	7,487.745	7,604.668	7,664.534	7,840.412	8,066.790	8,251.938
ERNFARM	1,978.676	2,220.967	2,576.715	3,334.623	3,154.125	3,078.878	3,118.915	3,178.977	3,246.202	3,315.058
EWS	6,183.238	6,414.422	6,636.483	6,826.992	7,080.567	7,198.622	7,318.697	7,488.047	7,689.389	7,868.360
HH	5,829.649	5,952.621	6,074.861	6,218.758	6,372.738	6,510.801	6,662.678	6,778.501	6,926.182	7,050.845
IRCA	91.434	99.652	110.947	120.224	125.250	133.699	127.553	115.493	119.444	122.929
IRDCCVNB	126.884	133.633	124.309	126.407	151.900	214.040	139.797	136.559	140.196	143.596
IRDCCVNRB	83.712	101.294	115.854	133.060	126.345	115.611	121.066	118.072	121.717	126.248
IRDCCVRB	88.841	92.047	105.545	111.744	119.395	128.155	128.820	109.895	114.082	116.991
K	6,803.646	6,917.552	7,061.254	7,204.157	7,337.414	7,482.271	7,635.082	7,786.681	7,938.021	8,088.566
KF	5,941.043	6,048.779	6,186.364	6,325.614	6,459.640	6,600.839	6,742.037	6,883.236	7,024.434	7,165.633
KMH	862.603	868.773	874.890	878.543	877.774	881.432	893.045	903.445	913.586	922.933
L	7,119.994	7,310.797	7,448.743	7,610.116	7,769.062	7,986.831	8,151.704	8,317.322	8,496.902	8,681.842
M	259.229	268.598	269.718	326.800	349.522	288.133	253.813	253.605	280.086	289.209
MFS	32.544	40.177	40.176	46.276	48.924	48.145	44.937	35.818	38.759	40.492
NI	35.066	40.598	36.818	36.101	39.134	42.148	35.475	35.283	34.874	34.342
NSH1	0.063	0.062	0.062	0.061	0.060	0.060	0.060	0.060	0.060	0.060
NSH2	0.126	0.127	0.128	0.129	0.130	0.128	0.127	0.125	0.124	0.122
NSH3	0.063	0.063	0.064	0.064	0.064	0.064	0.064	0.065	0.065	0.065
NSH4	0.281	0.278	0.274	0.270	0.266	0.262	0.258	0.254	0.249	0.245
NSH5	0.190	0.194	0.198	0.202	0.206	0.208	0.210	0.213	0.215	0.217
NSH6	0.098	0.098	0.098	0.098	0.098	0.102	0.105	0.108	0.112	0.115
NSH7	0.096	0.095	0.093	0.092	0.090	0.090	0.089	0.089	0.088	0.088
NSH8	0.081	0.082	0.083	0.084	0.084	0.085	0.086	0.087	0.088	0.089
POPA	14,702.144	15,011.341	15,317.877	15,680.778	16,069.434	16,399.714	16,689.002	16,977.890	17,292.851	17,616.402
POPA1	927.268	936.420	944.903	956.537	969.301	987.073	1,002.301	1,017.365	1,033.880	1,050.802
POPA2	1,854.924	1,908.095	1,961.406	2,022.812	2,088.298	2,104.973	2,115.400	2,124.821	2,136.590	2,148.413
POPA3	928.805	950.864	972.798	998.579	1,026.125	1,050.863	1,073.061	1,095.381	1,119.551	1,144.450
POPA4	4,136.703	4,167.420	4,194.613	4,235.474	4,281.065	4,299.249	4,303.790	4,305.620	4,311.447	4,316.663
POPA5	2,795.847	2,914.510	3,035.040	3,169.359	3,311.760	3,415.558	3,512.173	3,610.016	3,714.781	3,822.849
POPA6	1,444.877	1,476.006	1,507.111	1,543.610	1,582.507	1,669.054	1,753.420	1,839.652	1,930.650	2,024.667
POPA7	1,417.012	1,424.783	1,431.716	1,442.450	1,454.234	1,475.562	1,492.854	1,509.808	1,528.686	1,547.918
POPA8	1,196.709	1,233.243	1,270.290	1,311.957	1,356.144	1,397.382	1,436.002	1,475.227	1,517.265	1,560.640
POPINST	84.798	87.013	89.214	92.178	95.684	97.717	99.513	101.308	103.104	104.900
RTSA100	184,485.378	194,902.967	209,513.929	226,172.292	236,654.104	237,565.214	240,064.815	249,627.233	261,817.972	272,043.432
RYPC	24.155	24.679	25.628	25.538	25.915	26.051	26.444	27.150	27.910	28.412
RYTOT	355,133.580	370,457.590	392,568.029	400,463.174	416,441.338	427,232.620	441,332.315	460,941.735	482,649.895	500,519.703
SFS	91.667	90.627	97.883	104.216	108.214	114.435	124.599	108.033	108.491	108.820
TS	124.211	130.804	138.059	150.492	157.138	162.580	169.536	143.851	147.250	149.312
TSA100	184,482.633	196,325.929	209,861.495	228,404.973	244,257.726	247,599.993	248,167.880	261,978.903	278,856.501	293,921.443
U	362.974	349.899	322.325	296.182	281.316	382.163	487.170	476.910	430.113	429.904
UR	5.098	4.786	4.327	3.892	3.621	4.785	5.976	5.734	5.062	4.952
YADJ	806.588	840.127	898.661	957.056	1,025.940	1,027.940	892.581	553.095	245.323	-131.345
YERN	215,167.230	227,678.982	245,876.511	261,469.743	282,260.357	297,465.863	312,551.788	332,861.390	354,201.310	374,740.654
YLAB	202,327.637	214,107.164	231,371.083	246,065.209	265,862.287	279,917.809	294,355.413	313,177.431	332,887.101	351,829.092
YML	4,307.412	4,562.349	4,433.577	4,232.923	4,347.082	4,671.338	4,822.281	4,988.869	5,179.635	5,366.731
YNLAB	152,808.216	163,565.994	173,775.104	173,030.830	179,877.681	187,270.945	194,527.368	207,260.392	223,584.740	237,486.407
YPC	24.155	25.159	26.449	26.727	27.738	28.488	29.294	30.654	32.179	33.453
YPROP	94,832.398	102,604.202	111,406.893	109,173.925	112,464.584	114,348.090	116,028.584	123,256.279	134,477.492	142,564.540
YSS	13,646.181	14,411.945	15,404.089	16,361.590	17,424.010	18,575.994	19,088.956	20,237.054	21,559.531	22,780.216
YTOT	355,135.853	377,673.158	405,146.187	419,096.039	445,739.968	467,188.753	488,882.782	520,437.823	556,471.842	589,315.500
YTRANS	57,975.818	60,961.792	62,368.211	63,856.905	67,413.097	72,922.855	78,498.784	84,004.113	89,107.248	94,921.867
YTRCAID	6,534.213	6,534.116	6,685.260	7,212.270	8,140.741	8,770.304	9,366.044	10,086.700	10,859.682	11,674.307
YTRCARE	16,536.365	17,825.020	17,905.836	17,800.861	18,455.982	20,530.609	22,837.690	25,557.144	27,882.181	30,203.352
YTRR	25,040.497	26,315.350	27,300.597	28,085.889	29,533.444	31,270.779	32,731.828	34,458.309	36,450.400	38,611.102
YTRU	723.289	699.970	681.182	701.283	708.964	996.546	1,298.322	1,300.574	1,198.274	1,224.106
YTRX	9,141.454	9,587.336	9,795.336	10,056.602	10,573.966	11,354.616	12,264.900	12,601.387	12,716.710	13,209.001

Data Appendix - Florida (continued)

	2006	2007	2008	2009	2010	2011	2012	2013	2014	2015
AHS	2.431	2.424	2.421	2.411	2.399	2.390	2.380	2.375	2.365	2.354
E	8,414.148	8,575.536	8,747.727	8,922.162	9,113.398	9,284.523	9,404.070	9,529.926	9,670.755	9,803.671
ERNFARM	3,383.081	3,453.435	3,525.045	3,598.669	3,676.049	3,761.584	3,853.985	3,950.705	4,056.299	4,168.953
EWS	8,029.255	8,179.651	8,333.632	8,486.689	8,653.249	8,796.646	8,892.492	8,999.201	9,120.644	9,223.940
HH	7,196.814	7,340.664	7,465.324	7,611.227	7,762.243	7,907.933	8,051.027	8,175.939	8,316.954	8,459.558
IRCA	124.592	126.892	131.836	137.759	147.491	157.694	158.907	159.146	162.224	167.191
IRDCCVNB	145.791	149.156	153.345	157.602	163.250	169.501	174.075	176.725	180.485	185.027
IRDCCVNRB	129.743	134.498	141.373	149.336	159.944	172.005	180.126	185.401	191.887	199.733
IRDCCVRB	117.513	118.214	122.213	127.308	137.348	147.275	143.918	140.833	141.848	145.269
K	8,243.572	8,398.317	8,552.542	8,706.904	8,861.148	9,013.398	9,165.417	9,316.984	9,468.840	9,620.618
KF	7,310.089	7,454.546	7,599.002	7,743.459	7,887.915	8,030.366	8,172.817	8,315.267	8,457.718	8,600.169
KMH	933.483	943.771	953.539	963.445	973.233	983.033	992.600	1,001.717	1,011.122	1,020.449
L	8,859.553	9,031.071	9,197.696	9,361.940	9,527.478	9,683.918	9,835.097	9,980.820	10,125.736	10,270.326
M	278.827	265.371	254.817	249.444	251.540	251.920	242.025	231.781	230.868	231.078
MFS	40.052	39.789	40.661	41.897	45.040	47.475	45.290	44.509	45.031	45.275
NI	33.686	32.907	31.985	30.915	29.696	28.331	26.846	25.216	23.440	21.518
NSH1	0.059	0.059	0.059	0.059	0.059	0.058	0.058	0.058	0.058	0.058
NSH2	0.121	0.120	0.118	0.117	0.116	0.116	0.115	0.115	0.114	0.114
NSH3	0.064	0.064	0.064	0.063	0.063	0.062	0.061	0.060	0.059	0.058
NSH4	0.244	0.242	0.241	0.239	0.238	0.238	0.237	0.237	0.237	0.236
NSH5	0.215	0.214	0.212	0.211	0.209	0.205	0.201	0.197	0.193	0.188
NSH6	0.118	0.121	0.124	0.128	0.131	0.133	0.136	0.138	0.140	0.143
NSH7	0.090	0.091	0.093	0.094	0.096	0.099	0.103	0.106	0.110	0.113
NSH8	0.089	0.088	0.088	0.088	0.088	0.089	0.089	0.089	0.089	0.090
POPA	17,928.915	18,227.194	18,513.996	18,794.355	19,075.591	19,355.842	19,624.713	19,881.710	20,136.018	20,388.615
POPA1	1,065.400	1,079.005	1,091.800	1,104.091	1,116.302	1,130.502	1,144.002	1,156.775	1,169.350	1,181.788
POPA2	2,165.864	2,180.835	2,193.705	2,205.122	2,215.958	2,239.433	2,261.350	2,281.675	2,301.465	2,320.846
POPA3	1,156.337	1,167.023	1,176.695	1,185.686	1,194.454	1,194.541	1,193.443	1,191.173	1,188.295	1,184.875
POPA4	4,368.248	4,415.512	4,459.181	4,500.525	4,541.263	4,601.397	4,658.701	4,713.120	4,766.808	4,820.001
POPA5	3,863.192	3,899.553	3,932.548	3,963.318	3,993.441	3,970.757	3,943.394	3,911.405	3,876.732	3,839.604
POPA6	2,117.596	2,210.799	2,304.488	2,399.182	2,495.793	2,577.780	2,659.533	2,740.886	2,823.051	2,906.150
POPA7	1,604.882	1,661.570	1,718.182	1,775.115	1,833.064	1,925.788	2,019.221	2,113.165	2,208.512	2,305.325
POPA8	1,587.396	1,612.895	1,637.397	1,661.314	1,685.316	1,715.644	1,745.068	1,773.511	1,801.805	1,830.025
POPINST	105.160	105.420	105.680	105.940	106.200	106.200	106.200	106.200	106.200	106.200
RTSA100	281,727.818	291,200.004	301,688.254	313,668.369	327,227.534	341,412.812	353,917.849	367,521.763	381,623.927	395,837.845
RYPC	28.962	29.481	30.091	30.788	31.551	32.484	33.274	34.055	34.869	35.689
RYTOT	519,261.986	537,352.003	557,099.524	578,638.728	601,853.564	628,753.783	652,989.866	677,065.197	702,129.546	727,643.098
SFS	107.322	105.689	106.404	107.314	111.084	114.509	108.449	101.621	97.843	96.683
TS	147.374	145.477	147.066	149.211	156.124	161.984	153.739	146.131	142.874	141.957
TSA100	308,450.445	323,131.478	339,381.371	357,793.792	378,837.559	401,854.433	423,637.236	448,015.710	474,674.018	502,817.010
U	445.405	455.535	449.970	439.778	414.081	399.394	431.026	450.894	454.982	466.655
UR	5.027	5.044	4.892	4.698	4.346	4.124	4.383	4.518	4.493	4.544
YADJ	-574.913	-1,021.157	-1,475.020	-1,912.737	-2,383.259	-2,872.984	-3,541.242	-4,216.906	-4,937.780	-5,723.417
YERN	396,050.686	418,149.417	442,080.992	467,498.418	495,787.668	525,437.897	554,887.444	586,208.235	621,148.132	657,721.999
YLAB	371,421.154	391,762.180	413,853.396	437,321.371	463,448.477	490,748.289	517,396.203	545,714.731	577,330.359	610,957.329
YML	5,558.549	5,759.269	5,970.923	6,194.075	6,433.691	6,697.608	6,995.480	7,303.813	7,637.092	7,991.357
YNLAB	252,506.792	267,329.148	283,628.562	302,258.225	322,343.456	349,266.374	376,427.708	404,322.367	434,208.901	466,452.323
YPC	34.800	36.160	37.673	39.351	41.194	43.399	45.546	47.784	50.235	52.844
YPROP	150,884.048	158,603.817	167,728.692	178,486.045	190,239.288	206,869.120	223,892.485	240,734.712	258,728.819	277,907.956
YSS	24,054.619	25,366.080	26,752.576	28,264.310	29,955.932	31,816.624	33,950.000	36,276.598	38,879.993	41,041.253
YTOT	623,927.945	659,091.328	697,481.958	739,579.595	785,791.932	840,014.663	893,823.910	950,037.098	1,011,539.260	1,077,409.652
YTRANS	101,622.744	108,725.331	115,899.870	123,772.180	132,104.168	142,397.253	152,535.222	163,587.655	175,480.082	188,544.367
YTRCAID	12,547.000	13,494.053	14,549.057	15,681.033	16,886.824	18,037.145	19,350.952	20,857.542	22,496.900	24,282.684
YTRCARE	32,983.408	36,070.386	39,297.644	42,946.941	46,998.413	51,842.142	56,077.330	60,883.242	66,249.849	72,132.884
YTRR	40,969.568	43,367.468	45,745.367	48,323.820	50,987.573	54,659.699	58,099.759	61,681.401	65,464.210	69,611.593
YTRU	1,296.342	1,354.855	1,366.156	1,362.650	1,308.923	1,291.174	1,430.905	1,535.819	1,591.384	1,678.843
YTRX	13,826.424	14,438.568	14,941.647	15,457.736	15,922.435	16,567.094	17,576.277	18,629.652	19,677.738	20,838.363

Data Appendix - Alachua County

	1986	1987	1988	1989	1990	1991	1992	1993	1994	1995
AHS	2.476	2.456	2.437	2.417	2.397	2.392	2.386	2.381	2.376	2.370
E	88.433	90.990	93.203	92.808	90.287	91.160	91.832	96.284	100.092	102.119
ERNFARM	11.318	11.480	14.628	16.567	14.574	17.673	23.379	24.369	20.012	19.018
EWS	84.331	87.070	90.300	92.600	95.600	95.200	95.973	100.615	104.944	107.772
HH	65.141	66.755	68.235	69.862	71.494	72.646	73.861	75.216	76.773	78.302
IRCA	88.365	106.320	105.315	105.316	76.036	88.440	140.565	91.450	155.933	114.869
IRDCCVNB	97.168	93.982	108.850	99.872	46.086	69.401	238.834	164.874	189.289	178.434
IRDCCVNRB	66.863	126.676	106.461	95.189	49.548	80.902	135.913	69.275	165.619	90.203
IRDCCVRB	111.917	85.273	102.809	119.405	117.800	103.611	115.546	95.632	133.659	125.178
K	71.793	73.199	74.763	77.309	79.371	80.912	81.648	82.503	83.913	86.272
KF	62.999	63.962	65.057	66.817	68.043	69.618	70.752	71.757	73.290	75.497
KMH	8.794	9.237	9.706	10.492	11.328	11.294	10.896	10.746	10.623	10.775
L	91.435	94.161	96.193	95.818	93.557	95.256	96.344	100.113	103.546	105.108
M	0.780	1.425	1.031	1.075	1.143	0.918	1.336	1.939	2.078	2.333
MFS	0.276	0.472	1.304	0.449	0.377	0.248	0.652	0.280	0.526	0.668
NI	1.437	1.372	1.314	1.600	1.500	1.542	1.505	1.361	1.297	1.081
NSH1	0.066	0.065	0.066	0.066	0.066	0.065	0.064	0.062	0.061	0.059
NSH2	0.116	0.117	0.118	0.119	0.120	0.119	0.119	0.118	0.117	0.117
NSH3	0.104	0.103	0.103	0.101	0.100	0.100	0.101	0.101	0.102	0.102
NSH4	0.438	0.430	0.423	0.416	0.411	0.407	0.403	0.400	0.396	0.392
NSH5	0.126	0.132	0.138	0.143	0.148	0.152	0.156	0.160	0.164	0.168
NSH6	0.065	0.065	0.064	0.064	0.064	0.065	0.065	0.066	0.067	0.068
NSH7	0.051	0.052	0.053	0.054	0.054	0.054	0.053	0.053	0.052	0.052
NSH8	0.034	0.035	0.036	0.037	0.038	0.039	0.039	0.040	0.041	0.042
POPA	171.732	174.529	176.874	179.549	182.192	184.652	187.492	190.792	194.167	197.582
POPA1	11.269	11.431	11.607	11.912	12.095	11.998	11.917	11.858	11.793	11.721
POPA2	19.977	20.390	20.866	21.374	21.797	21.989	22.222	22.507	22.797	23.087
POPA3	17.851	18.059	18.146	18.090	18.140	18.476	18.853	19.279	19.716	20.161
POPA4	75.255	75.048	74.779	74.711	74.792	75.126	75.595	76.226	76.864	77.492
POPA5	21.624	23.083	24.332	25.657	26.924	28.036	29.228	30.517	31.844	33.206
POPA6	11.198	11.313	11.400	11.475	11.629	11.930	12.259	12.622	12.996	13.378
POPA7	8.790	9.129	9.398	9.697	9.914	9.959	10.022	10.106	10.192	10.276
POPA8	5.769	6.075	6.348	6.635	6.900	7.139	7.396	7.677	7.965	8.261
POPINST	1.802	1.808	1.778	1.763	1.772	1.707	1.865	2.138	2.017	2.014
RTSA100	1,465.102	1,587.633	1,544.216	1,631.158	1,646.978	1,633.134	1,624.732	1,812.325	1,937.199	2,060.103
RYPC	17.282	17.883	18.650	19.446	19.866	19.860	20.171	20.398	20.623	21.139
RYTOT	2,967.915	3,121.118	3,298.626	3,491.445	3,619.408	3,667.276	3,781.858	3,891.701	4,004.304	4,176.639
SFS	1.007	1.047	1.084	0.924	0.897	0.872	1.058	0.948	1.038	0.953
TS	1.283	1.519	2.388	1.373	1.274	1.120	1.710	1.228	1.564	1.621
TSA100	1,161.570	1,298.998	1,298.657	1,423.308	1,496.654	1,532.156	1,550.539	1,751.232	1,891.043	2,033.057
U	3.002	3.171	2.990	3.010	3.270	4.095	4.511	3.829	3.454	2.988
UR	3.283	3.368	3.108	3.141	3.496	4.299	4.683	3.825	3.336	2.843
YADJ	-126.825	-136.996	-152.981	-169.027	-184.368	-192.970	-203.216	-212.134	-228.214	-232.417
YERN	1,766.223	1,901.999	2,078.109	2,240.229	2,408.532	2,521.932	2,671.021	2,826.668	2,961.895	3,083.361
YIN	86.285	94.246	101.313	108.465	115.863	121.667	129.410	139.245	147.049	157.341
YLAB	1,566.757	1,687.948	1,837.835	1,974.566	2,120.141	2,216.813	2,349.407	2,487.828	2,597.484	2,707.572
YML	9.705	11.098	11.423	11.795	11.212	12.190	12.834	12.214	11.526	11.392
YNLAB	668.491	733.318	808.146	932.776	1,011.133	1,071.351	1,124.007	1,172.270	1,246.914	1,389.743
YOUT	213.110	231.242	254.294	277.492	300.231	314.637	332.626	351.379	375.263	389.758
YPC	13.016	13.873	14.960	16.192	17.187	17.807	18.526	19.184	19.799	20.737
YPROP	410.001	454.312	502.459	584.003	625.445	633.105	627.547	641.620	687.700	788.082
YSS	72.641	77.055	87.293	96.636	104.023	112.149	118.398	126.706	136.197	143.372
YTOT	2,235.248	2,421.266	2,645.981	2,907.342	3,131.274	3,288.164	3,473.414	3,660.098	3,844.398	4,097.315
YTRANS	258.490	279.006	305.687	348.773	385.688	438.246	496.460	530.650	559.214	601.661
YTRCAID	40.881	46.246	54.248	64.561	78.101	94.045	105.028	114.477	120.100	129.452
YTRCARE	38.986	43.571	47.374	54.052	60.910	71.084	84.246	94.163	107.902	118.387
YTRR	105.115	110.486	119.006	134.997	144.284	155.706	165.986	174.813	183.349	194.356
YTRU	2.527	2.892	2.367	2.919	4.143	7.480	12.220	9.662	6.053	5.323
YTRX	70.981	75.811	82.692	92.244	98.250	109.931	128.980	137.535	141.810	154.143

Data Appendix - Alachua County (continued)

	1996	1997	1998	1999	2000	2001	2002	2003	2004	2005
AHS	2.365	2.360	2.354	2.349	2.344	2.337	2.338	2.343	2.341	2.349
E	103.630	105.563	108.418	111.541	114.367	115.670	116.689	118.264	120.427	122.472
ERNFARM	15.401	19.672	21.166	25.793	24.424	23.841	24.151	24.616	25.137	25.670
EWS	109.633	111.584	114.650	117.225	121.125	122.233	123.076	125.197	127.974	130.631
HH	79.992	81.825	83.285	85.432	88.013	90.065	91.151	92.101	93.602	94.741
IRCA	150.395	137.987	120.378	196.621	165.965	148.521	149.355	130.946	137.647	144.600
IRDCCVNB	135.339	84.133	176.403	88.571	234.655	141.378	193.346	190.479	195.354	200.864
IRDCCVNRB	141.009	117.796	80.885	177.725	119.528	118.626	120.866	111.417	115.182	120.846
IRDCCVRB	166.582	179.517	151.182	253.506	201.306	187.324	170.458	136.232	147.095	156.076
K	89.379	91.476	93.179	94.592	95.374	96.464	98.100	99.729	101.349	102.962
KF	78.071	80.126	81.761	82.952	84.427	85.952	87.476	89.001	90.525	92.050
KMH	11.308	11.350	11.418	11.640	10.947	10.512	10.624	10.728	10.824	10.912
L	106.594	108.629	111.229	113.977	116.551	118.770	120.324	121.956	123.894	125.921
M	2.638	2.979	2.169	4.053	4.791	3.367	1.931	2.073	2.630	2.772
MFS	1.247	0.654	1.012	1.129	0.999	1.235	0.929	0.658	0.664	0.677
NI	1.086	1.028	0.948	0.878	1.049	0.998	0.812	0.812	0.822	0.842
NSH1	0.058	0.056	0.055	0.054	0.052	0.052	0.053	0.053	0.053	0.053
NSH2	0.116	0.116	0.115	0.115	0.114	0.113	0.111	0.109	0.108	0.106
NSH3	0.103	0.103	0.104	0.104	0.105	0.106	0.107	0.108	0.109	0.110
NSH4	0.389	0.385	0.381	0.378	0.374	0.373	0.373	0.372	0.371	0.371
NSH5	0.172	0.176	0.180	0.184	0.188	0.186	0.184	0.182	0.180	0.178
NSH6	0.068	0.069	0.070	0.071	0.072	0.074	0.077	0.079	0.082	0.084
NSH7	0.052	0.051	0.051	0.050	0.050	0.050	0.050	0.050	0.050	0.050
NSH8	0.043	0.043	0.044	0.045	0.046	0.046	0.046	0.047	0.047	0.047
POPA	201.305	205.312	208.429	213.361	219.200	223.565	226.309	229.194	232.646	236.259
POPA1	11.658	11.600	11.481	11.452	11.455	11.727	11.914	12.110	12.338	12.575
POPA2	23.410	23.761	24.006	24.455	25.002	25.158	25.122	25.093	25.116	25.146
POPA3	20.640	21.152	21.576	22.192	22.908	23.618	24.164	24.732	25.368	26.030
POPA4	78.215	79.020	79.456	80.554	81.956	83.444	84.323	85.250	86.384	87.574
POPA5	34.648	36.171	37.566	39.320	41.286	41.658	41.714	41.785	41.947	42.123
POPA6	13.786	14.220	14.597	15.108	15.692	16.576	17.358	18.166	19.035	19.935
POPA7	10.373	10.481	10.540	10.686	10.874	11.096	11.238	11.387	11.565	11.750
POPA8	8.575	8.907	9.207	9.593	10.028	10.288	10.475	10.670	10.893	11.126
POPINST	1.938	1.812	1.736	1.785	1.698	1.714	1.714	1.714	1.714	1.714
RTSA100	2,160.875	2,223.170	2,242.188	2,411.069	2,505.230	2,550.812	2,612.768	2,746.222	2,893.737	3,016.707
RYPC	21.422	22.007	22.958	22.674	22.789	23.026	23.622	24.345	25.000	25.514
RYTOT	4,312.289	4,518.241	4,785.143	4,837.670	4,995.337	5,147.909	5,345.916	5,579.728	5,816.055	6,028.031
SFS	1.100	1.046	1.080	1.177	1.098	1.071	1.054	0.837	0.886	0.921
TS	2.347	1.700	2.092	2.306	2.097	2.306	1.983	1.495	1.550	1.598
TSA100	2,160.843	2,239.401	2,245.907	2,434.870	2,585.723	2,658.559	2,700.958	2,882.106	3,082.055	3,259.313
U	2.964	3.066	2.811	2.436	2.184	3.100	3.636	3.692	3.466	3.449
UR	2.780	2.823	2.527	2.137	1.874	2.610	3.022	3.027	2.798	2.739
YADJ	-248.485	-266.231	-295.061	-300.149	-308.062	-326.488	-348.196	-375.220	-402.087	-427.620
YERN	3,229.960	3,423.351	3,688.076	3,827.591	4,051.581	4,244.498	4,464.257	4,762.937	5,074.412	5,379.812
YIN	166.927	175.629	183.677	198.933	213.232	220.437	227.811	240.059	254.132	268.765
YLAB	2,832.389	2,999.678	3,225.048	3,351.317	3,559.276	3,723.227	3,916.085	4,175.694	4,446.531	4,713.430
YML	12.614	12.312	11.459	11.454	12.092	12.590	12.997	13.446	13.960	14.465
YNLAB	1,479.928	1,606.567	1,713.414	1,711.442	1,787.507	1,906.131	2,005.816	2,124.238	2,259.098	2,384.016
YOUT	415.412	441.860	478.738	499.082	521.294	546.924	576.007	615.279	656.219	696.385
YPC	21.422	22.435	23.694	23.729	24.392	25.180	26.167	27.487	28.823	30.041
YPROP	847.000	942.733	1,027.022	1,001.102	1,033.635	1,090.837	1,132.756	1,196.104	1,279.344	1,343.045
YSS	149.086	157.442	167.967	176.125	184.243	194.783	199.977	212.024	225.794	238.762
YTOT	4,312.317	4,606.245	4,938.462	5,062.759	5,346.783	5,629.358	5,921.901	6,299.932	6,705.629	7,097.447
YTRANS	632.928	663.834	686.392	710.340	753.872	815.294	873.061	928.134	979.754	1,040.971
YTRCAID	135.691	129.233	131.996	145.241	160.847	173.911	185.432	200.048	216.025	232.638
YTRCARE	128.382	140.062	141.869	141.823	148.223	164.879	182.597	203.801	222.070	240.392
YTRR	206.731	219.387	229.119	236.898	252.278	267.107	278.268	291.771	308.014	325.725
YTRU	5.614	5.760	5.472	5.415	5.248	7.681	9.177	9.533	9.160	9.319
YTRX	156.510	169.392	177.936	180.963	187.276	201.715	217.586	222.981	224.486	232.897

Data Appendix - Alachua County (continued)

	2006	2007	2008	2009	2010	2011	2012	2013	2014	2015
AHS	2.347	2.344	2.348	2.342	2.334	2.324	2.314	2.312	2.301	2.289
E	124.104	125.662	127.237	128.793	130.421	131.869	132.826	133.697	134.653	135.541
ERNFARM	26.197	26.742	27.296	27.866	28.466	29.128	29.843	30.592	31.410	32.282
EWS	133.087	135.428	137.674	139.814	141.967	143.819	145.105	146.342	147.686	148.897
HH	96.218	97.688	98.811	100.353	101.958	103.561	105.052	106.076	107.545	109.023
IRCA	148.154	153.568	160.007	167.092	176.731	187.015	190.119	192.580	198.087	206.229
IRDCCVNB	204.278	210.062	216.144	221.925	228.616	236.456	244.410	249.383	255.646	263.161
IRDCCVNRB	124.963	130.587	137.568	145.372	155.057	165.816	172.789	177.760	184.228	192.522
IRDCCVRB	158.985	164.026	169.913	176.526	187.031	197.496	194.351	192.958	197.053	205.204
K	104.471	105.973	107.469	108.961	110.447	111.984	113.517	115.046	116.571	118.093
KF	93.476	94.903	96.329	97.756	99.182	100.663	102.144	103.626	105.107	106.588
KMH	10.994	11.070	11.140	11.205	11.265	11.321	11.373	11.420	11.464	11.505
L	127.622	129.237	130.785	132.276	133.748	135.077	136.175	137.159	138.137	139.067
M	2.618	2.425	2.262	2.103	2.009	1.758	1.244	0.939	0.830	0.628
MFS	0.666	0.667	0.671	0.676	0.693	0.706	0.671	0.645	0.637	0.643
NI	0.871	0.910	0.959	1.017	1.086	1.164	1.252	1.349	1.456	1.573
NSH1	0.054	0.055	0.056	0.057	0.058	0.058	0.058	0.058	0.059	0.059
NSH2	0.106	0.105	0.105	0.104	0.103	0.104	0.104	0.105	0.106	0.106
NSH3	0.109	0.108	0.108	0.107	0.106	0.105	0.104	0.104	0.103	0.102
NSH4	0.371	0.372	0.373	0.374	0.374	0.374	0.374	0.374	0.374	0.374
NSH5	0.175	0.172	0.169	0.166	0.163	0.161	0.159	0.157	0.154	0.152
NSH6	0.086	0.088	0.090	0.091	0.093	0.093	0.093	0.093	0.093	0.093
NSH7	0.051	0.052	0.053	0.054	0.056	0.058	0.060	0.062	0.064	0.066
NSH8	0.047	0.047	0.047	0.047	0.046	0.047	0.047	0.047	0.047	0.048
POPA	239.748	243.083	246.304	249.424	252.519	255.441	257.937	260.225	262.511	264.713
POPA1	13.000	13.423	13.846	14.270	14.699	14.889	15.056	15.211	15.366	15.516
POPA2	25.366	25.565	25.748	25.917	26.079	26.526	26.931	27.317	27.705	28.087
POPA3	26.202	26.351	26.482	26.596	26.703	26.845	26.939	27.008	27.074	27.129
POPA4	89.043	90.460	91.838	93.185	94.526	95.608	96.531	97.375	98.219	99.031
POPA5	42.033	41.895	41.718	41.506	41.271	41.176	41.000	40.781	40.551	40.299
POPA6	20.645	21.354	22.064	22.776	23.497	23.754	23.971	24.168	24.365	24.554
POPA7	12.204	12.658	13.114	13.572	14.036	14.735	15.420	16.104	16.796	17.493
POPA8	11.256	11.377	11.493	11.602	11.710	11.909	12.089	12.261	12.434	12.605
POPINST	1.714	1.714	1.714	1.714	1.714	1.714	1.714	1.714	1.714	1.714
RTSA100	3,140.902	3,260.017	3,374.973	3,500.885	3,634.430	3,782.161	3,901.080	4,028.454	4,157.465	4,287.243
RYPC	26.119	26.696	27.271	27.906	28.567	29.400	30.042	30.706	31.384	32.081
RYTOT	6,261.878	6,489.436	6,716.903	6,960.490	7,213.757	7,509.965	7,748.880	7,990.453	8,238.781	8,492.355
SFS	0.915	0.919	0.926	0.933	0.957	0.974	0.927	0.891	0.880	0.888
TS	1.581	1.586	1.597	1.608	1.650	1.680	1.599	1.536	1.518	1.530
TSA100	3,438.824	3,617.494	3,796.645	3,993.374	4,207.649	4,451.731	4,669.566	4,910.758	5,171.166	5,445.914
U	3.519	3.575	3.549	3.482	3.327	3.208	3.350	3.462	3.484	3.526
UR	2.757	2.767	2.713	2.633	2.488	2.375	2.460	2.524	2.522	2.535
YADJ	-453.904	-481.040	-509.562	-539.324	-571.195	-604.612	-638.308	-672.822	-710.464	-750.290
YERN	5,700.324	6,033.676	6,384.853	6,751.384	7,144.056	7,555.868	7,971.060	8,396.438	8,860.847	9,352.491
YIN	284.609	301.270	318.861	337.208	356.843	377.422	398.163	419.410	442.607	467.164
YLAB	4,993.952	5,286.006	5,594.104	5,915.272	6,259.272	6,619.056	6,978.766	7,346.603	7,748.096	8,179.100
YMLL	14.982	15.523	16.093	16.694	17.340	18.052	18.854	19.685	20.584	21.539
YNLAB	2,530.113	2,673.639	2,815.378	2,981.188	3,159.153	3,414.252	3,628.036	3,865.355	4,121.295	4,395.396
YOUT	738.513	782.311	828.423	876.532	928.038	982.034	1,036.471	1,092.232	1,153.071	1,217.454
YPC	31.383	32.745	34.143	35.668	37.298	39.278	41.122	43.086	45.215	47.502
YPROP	1,418.917	1,487.850	1,553.648	1,636.900	1,728.148	1,880.137	1,988.616	2,110.442	2,242.402	2,381.217
YSS	252.468	266.630	281.186	296.788	313.590	332.200	353.985	377.012	402.287	423.101
YTOT	7,524.065	7,959.644	8,409.483	8,896.461	9,418.424	10,033.308	10,606.802	11,211.959	11,869.391	12,574.496
YTRANS	1,111.197	1,185.788	1,261.731	1,344.288	1,431.005	1,534.115	1,639.420	1,754.914	1,878.893	2,014.179
YTRCAID	250.394	269.818	291.719	315.243	340.403	363.698	389.609	419.730	452.640	488.157
YTRCARE	262.366	286.827	312.516	341.495	373.662	412.109	445.626	483.570	525.985	572.372
YTRR	345.141	364.902	384.508	405.752	427.608	458.268	486.420	515.575	546.389	580.041
YTRU	9.711	10.078	10.213	10.234	9.989	9.858	10.546	11.171	11.545	12.008
YTRX	243.584	254.163	262.774	271.564	279.343	290.182	307.219	324.868	342.333	361.602

Data Appendix - Baker County

	1986	1987	1988	1989	1990	1991	1992	1993	1994	1995
AHS	3.086	3.064	3.042	3.019	2.997	2.984	2.970	2.957	2.943	2.929
E	6.140	6.525	7.076	7.256	7.443	7.652	7.944	8.103	8.537	8.679
ERNFARM	10.386	8.469	9.761	10.984	12.576	12.648	13.453	11.348	10.371	9.097
EWS	3.629	3.849	4.111	4.308	4.513	4.555	4.698	4.767	5.023	5.102
HH	4.925	5.044	5.202	5.423	5.607	5.729	5.838	5.953	6.080	6.234
IRCA	71.620	115.758	112.622	85.347	78.300	36.839	46.415	59.424	72.752	165.051
IRDCCVNB	19.357	149.948	130.695	42.024	0.000	18.197	1.311	56.852	75.947	306.066
IRDCCVNRB	62.657	96.349	140.994	138.674	164.063	14.170	22.489	46.039	38.285	95.829
IRDCCVRB	124.718	98.449	76.833	87.467	89.451	69.207	103.404	70.964	93.652	86.194
K	5.087	5.318	5.556	5.789	6.039	6.222	6.247	6.322	6.440	6.588
KF	3.393	3.394	3.373	3.355	3.371	3.452	3.504	3.548	3.591	3.676
KMH	1.694	1.924	2.183	2.434	2.668	2.770	2.743	2.774	2.849	2.912
L	6.466	6.916	7.503	7.759	8.011	8.467	8.892	8.881	9.119	9.174
M	0.207	0.096	0.230	0.403	0.316	0.383	0.089	-0.005	0.041	0.381
MFS	0.007	0.003	0.000	0.000	0.000	0.000	0.000	0.000	0.000	0.000
NI	0.179	0.177	0.156	0.161	0.150	0.159	0.130	0.167	0.143	0.124
NSH1	0.082	0.081	0.080	0.080	0.080	0.079	0.078	0.078	0.077	0.076
NSH2	0.172	0.172	0.173	0.174	0.174	0.172	0.170	0.168	0.166	0.164
NSH3	0.086	0.086	0.085	0.083	0.083	0.083	0.083	0.082	0.082	0.082
NSH4	0.348	0.345	0.343	0.341	0.338	0.334	0.329	0.325	0.320	0.316
NSH5	0.155	0.160	0.164	0.168	0.172	0.176	0.181	0.186	0.190	0.195
NSH6	0.076	0.076	0.075	0.074	0.075	0.076	0.078	0.079	0.080	0.082
NSH7	0.050	0.049	0.049	0.048	0.047	0.048	0.049	0.050	0.051	0.052
NSH8	0.032	0.032	0.032	0.032	0.032	0.032	0.032	0.032	0.033	0.033
POPA	16.959	17.232	17.618	18.182	18.648	19.190	19.409	19.570	19.754	20.260
POPA1	1.389	1.395	1.415	1.458	1.492	1.520	1.521	1.518	1.516	1.538
POPA2	2.917	2.958	3.043	3.158	3.240	3.295	3.294	3.281	3.272	3.315
POPA3	1.456	1.475	1.496	1.518	1.540	1.584	1.602	1.614	1.629	1.670
POPA4	5.896	5.948	6.046	6.200	6.308	6.405	6.392	6.357	6.329	6.400
POPA5	2.628	2.758	2.888	3.052	3.205	3.386	3.514	3.633	3.758	3.947
POPA6	1.289	1.302	1.320	1.354	1.392	1.460	1.505	1.546	1.589	1.659
POPA7	0.850	0.849	0.855	0.864	0.880	0.926	0.957	0.986	1.016	1.063
POPA8	0.535	0.547	0.556	0.577	0.590	0.613	0.625	0.635	0.646	0.668
POPINST	1.626	1.638	1.644	1.647	1.669	1.906	1.863	1.748	1.624	1.741
RTSA100	44.145	50.029	59.314	64.509	71.050	70.780	69.437	65.138	67.486	71.029
RYPC	14.186	14.603	15.039	15.002	15.247	15.008	15.341	15.618	15.728	15.848
RYTOT	240.588	251.642	264.963	272.763	284.315	287.993	297.753	305.652	310.694	321.081
SFS	0.100	0.074	0.082	0.083	0.100	0.053	0.075	0.072	0.086	0.080
TS	0.107	0.077	0.082	0.083	0.100	0.053	0.075	0.072	0.086	0.080
TSA100	35.000	40.934	49.882	56.289	64.565	66.403	66.266	62.942	65.878	70.097
U	0.326	0.391	0.427	0.502	0.568	0.815	0.948	0.778	0.582	0.495
UR	5.043	5.649	5.693	6.473	7.087	9.624	10.666	8.756	6.387	5.400
YADJ	57.722	60.752	62.313	64.550	66.735	67.080	71.551	74.605	79.429	84.061
YERN	82.985	90.431	101.026	107.790	118.937	124.776	129.197	134.730	138.427	141.317
YIN	79.175	85.393	89.462	93.705	99.315	101.404	106.377	110.974	116.776	123.509
YLAB	138.308	148.622	160.283	168.904	182.101	187.906	196.439	204.572	212.381	219.872
YML	0.421	0.465	0.488	0.516	0.508	0.501	0.542	0.513	0.525	0.537
YNLAB	42.888	46.594	52.256	58.227	63.870	70.315	77.030	82.890	85.906	95.111
YOUT	21.453	24.641	27.149	29.155	32.580	34.324	34.826	36.369	37.347	39.448
YPC	10.684	11.329	12.064	12.492	13.190	13.456	14.090	14.689	15.100	15.547
YPROP	18.854	20.770	24.464	26.020	28.160	28.638	29.846	31.662	33.033	37.335
YSS	2.399	2.561	3.056	3.436	3.571	3.950	4.309	4.763	5.475	5.506
YTOT	181.196	195.216	212.539	227.131	245.971	258.221	273.469	287.462	298.287	314.983
YTRANS	24.034	25.824	27.792	32.207	35.710	41.677	47.184	51.228	52.873	57.776
YTRCAID	3.733	4.068	4.673	5.425	6.376	7.438	7.953	8.212	8.436	8.977
YTRCARE	4.722	5.213	5.609	6.690	6.481	7.607	8.270	9.815	10.252	12.005
YTRR	9.498	10.064	10.542	12.247	13.701	15.257	16.727	18.060	19.415	20.809
YTRU	0.204	0.330	0.446	0.498	0.664	1.358	2.307	1.730	0.913	0.781
YTRX	5.877	6.149	6.522	7.347	8.488	10.017	11.927	13.411	13.857	15.204

Data Appendix - Baker County (continued)

	1996	1997	1998	1999	2000	2001	2002	2003	2004	2005
AHS	2.916	2.902	2.889	2.875	2.862	2.847	2.854	2.861	2.857	2.866
E	8.685	8.838	9.275	9.592	9.904	9.644	9.799	9.985	10.295	10.546
ERNFARM	9.699	9.705	10.353	10.479	9.864	9.629	9.754	9.942	10.152	10.367
EWS	5.070	5.128	5.283	5.336	5.587	5.330	5.765	5.859	5.979	6.067
HH	6.352	6.442	6.613	6.818	7.069	7.199	7.302	7.432	7.581	7.688
IRCA	149.079	43.439	48.608	128.706	176.000	312.586	187.698	147.169	131.256	111.302
IRDCCVNB	257.632	17.360	5.213	152.802	44.585	115.345	106.936	109.081	111.143	113.076
IRDCCVNRB	69.856	14.183	37.579	120.397	346.835	717.867	245.289	192.586	137.472	79.450
IRDCCVRB	106.260	87.023	95.170	112.806	176.166	210.175	220.484	150.041	145.026	131.675
K	6.793	7.020	7.228	7.424	7.636	7.773	7.904	8.031	8.153	8.271
KF	3.777	3.850	3.934	4.035	4.135	4.196	4.256	4.317	4.377	4.438
KMH	3.016	3.170	3.294	3.389	3.501	3.577	3.648	3.714	3.776	3.833
L	9.131	9.260	9.638	9.921	10.203	10.095	10.320	10.584	10.843	11.090
M	0.189	0.051	-0.058	0.454	0.661	0.138	0.204	0.279	0.262	0.236
MFS	0.000	0.002	0.005	0.001	0.002	0.000	0.001	0.001	0.001	0.001
NI	0.153	0.140	0.128	0.182	0.177	0.169	0.151	0.151	0.152	0.152
NSH1	0.075	0.074	0.073	0.073	0.072	0.072	0.072	0.072	0.072	0.072
NSH2	0.162	0.160	0.158	0.156	0.153	0.151	0.148	0.145	0.142	0.139
NSH3	0.082	0.082	0.082	0.082	0.082	0.082	0.082	0.082	0.081	0.081
NSH4	0.311	0.307	0.302	0.298	0.294	0.295	0.296	0.297	0.298	0.299
NSH5	0.199	0.204	0.209	0.213	0.218	0.217	0.216	0.216	0.215	0.215
NSH6	0.083	0.085	0.086	0.088	0.089	0.090	0.091	0.092	0.093	0.094
NSH7	0.054	0.055	0.056	0.057	0.058	0.058	0.059	0.059	0.060	0.060
NSH8	0.033	0.033	0.034	0.034	0.034	0.035	0.037	0.038	0.039	0.040
POPA	20.601	20.792	20.861	21.497	22.335	22.642	22.997	23.427	23.841	24.229
POPA1	1.547	1.544	1.532	1.561	1.603	1.624	1.649	1.679	1.708	1.735
POPA2	3.329	3.318	3.287	3.343	3.428	3.409	3.396	3.391	3.381	3.365
POPA3	1.697	1.713	1.718	1.769	1.837	1.858	1.882	1.913	1.941	1.968
POPA4	6.415	6.382	6.310	6.406	6.555	6.671	6.802	6.956	7.106	7.249
POPA5	4.108	4.242	4.352	4.583	4.864	4.916	4.979	5.057	5.131	5.198
POPA6	1.717	1.762	1.798	1.884	1.990	2.041	2.097	2.160	2.223	2.285
POPA7	1.103	1.136	1.162	1.220	1.291	1.320	1.352	1.388	1.424	1.459
POPA8	0.685	0.696	0.704	0.731	0.765	0.802	0.841	0.883	0.926	0.969
POPINST	1.805	1.803	1.450	1.563	1.745	1.781	1.786	1.791	1.795	1.800
RTSA100	78.439	89.183	91.115	98.660	101.202	105.574	109.906	110.214	114.450	116.671
RYPC	16.305	16.947	17.697	17.546	17.790	17.353	18.431	18.787	19.123	19.357
RYTOT	335.894	352.365	369.182	377.180	397.343	392.911	423.858	440.116	455.915	468.995
SFS	0.079	0.072	0.075	0.091	0.102	0.102	0.128	0.106	0.113	0.107
TS	0.079	0.074	0.080	0.092	0.104	0.102	0.129	0.107	0.114	0.108
TSA100	78.438	89.834	91.266	99.634	104.454	110.034	113.616	115.668	121.898	126.054
U	0.446	0.422	0.364	0.329	0.299	0.451	0.521	0.600	0.548	0.544
UR	4.880	4.557	3.772	3.318	2.932	4.468	5.046	5.666	5.053	4.907
YADJ	93.862	99.775	101.373	109.470	120.755	119.851	133.273	140.500	148.162	155.102
YERN	146.023	156.547	167.315	172.754	185.408	183.214	202.842	212.906	223.534	232.980
YIN	133.978	142.424	148.684	163.877	179.428	177.497	196.755	206.802	217.455	227.016
YLAB	234.380	250.410	262.608	275.820	299.216	296.114	328.588	345.545	363.450	379.506
YML	0.586	0.590	0.597	0.613	0.665	0.692	0.715	0.739	0.768	0.795
YNLAB	101.516	108.818	118.403	118.910	126.082	133.543	140.938	151.379	162.199	172.692
YOUT	40.116	42.649	47.311	54.407	58.673	57.646	63.482	66.302	69.293	71.914
YPC	16.305	17.277	18.264	18.362	19.042	18.976	20.417	21.212	22.048	22.791
YPROP	40.124	44.045	48.923	45.376	48.379	49.511	50.415	53.473	57.651	60.743
YSS	5.505	5.912	6.080	6.404	6.947	6.951	7.527	7.860	8.247	8.577
YTOT	335.896	359.228	381.011	394.730	425.298	429.657	469.526	496.924	525.648	552.198
YTRANS	61.392	64.773	69.480	73.534	77.703	84.032	90.523	97.906	104.548	111.948
YTRCAID	9.392	8.351	12.172	13.319	14.160	15.346	16.407	17.987	19.506	21.062
YTRCARE	13.139	14.536	14.796	15.054	15.627	17.519	19.738	22.424	24.782	27.165
YTRR	22.462	24.152	25.062	26.695	27.871	29.964	31.981	34.424	37.074	39.869
YTRU	0.740	0.699	0.635	0.650	0.639	0.997	1.175	1.385	1.296	1.317
YTRX	15.659	17.035	16.815	17.816	19.406	20.206	21.223	21.688	21.891	22.535

Data Appendix - Baker County (continued)

	2006	2007	2008	2009	2010	2011	2012	2013	2014	2015
AHS	2.864	2.860	2.865	2.856	2.846	2.834	2.820	2.818	2.803	2.788
E	10.726	10.903	11.089	11.273	11.472	11.649	11.763	11.879	12.009	12.125
ERNFARM	10.580	10.800	11.024	11.254	11.496	11.764	12.053	12.355	12.685	13.038
EWS	6.134	6.202	6.275	6.347	6.427	6.494	6.528	6.570	6.625	6.674
HH	7.819	7.949	8.050	8.184	8.324	8.463	8.596	8.693	8.824	8.953
IRCA	112.342	112.127	113.227	114.318	116.244	118.804	120.046	120.080	119.790	119.697
IRDCCVNB	114.919	116.664	118.342	119.956	121.552	123.060	124.409	125.677	126.919	128.076
IRDCCVNRB	82.425	84.573	87.189	90.315	93.077	96.385	99.529	102.435	105.173	107.657
IRDCCVRB	130.657	127.054	126.592	125.810	127.454	130.443	130.277	127.223	123.469	120.478
K	8.414	8.553	8.689	8.822	8.953	9.093	9.230	9.366	9.499	9.630
KF	4.527	4.615	4.704	4.792	4.881	4.982	5.082	5.183	5.283	5.384
KMH	3.887	3.938	3.985	4.030	4.072	4.111	4.148	4.183	4.216	4.246
L	11.280	11.460	11.634	11.801	11.967	12.120	12.257	12.386	12.512	12.630
M	0.212	0.191	0.176	0.161	0.155	0.134	0.099	0.079	0.070	0.048
MFS	0.001	0.001	0.001	0.001	0.001	0.001	0.001	0.001	0.001	0.001
NI	0.153	0.155	0.157	0.159	0.162	0.165	0.169	0.172	0.177	0.181
NSH1	0.072	0.073	0.074	0.074	0.075	0.075	0.075	0.075	0.075	0.075
NSH2	0.138	0.138	0.138	0.137	0.137	0.137	0.138	0.138	0.139	0.139
NSH3	0.080	0.078	0.077	0.075	0.073	0.073	0.072	0.072	0.071	0.071
NSH4	0.300	0.300	0.300	0.300	0.301	0.301	0.301	0.301	0.302	0.302
NSH5	0.213	0.211	0.209	0.207	0.205	0.202	0.199	0.196	0.193	0.190
NSH6	0.095	0.096	0.097	0.098	0.098	0.099	0.099	0.100	0.100	0.100
NSH7	0.061	0.062	0.063	0.064	0.065	0.066	0.068	0.069	0.071	0.072
NSH8	0.041	0.042	0.043	0.044	0.045	0.046	0.047	0.048	0.049	0.050
POPA	24.595	24.941	25.273	25.594	25.910	26.209	26.477	26.728	26.975	27.204
POPA1	1.778	1.820	1.861	1.902	1.943	1.966	1.986	2.005	2.024	2.041
POPA2	3.406	3.444	3.480	3.513	3.546	3.601	3.651	3.699	3.747	3.793
POPA3	1.959	1.948	1.935	1.920	1.903	1.911	1.916	1.919	1.922	1.924
POPA4	7.366	7.478	7.585	7.689	7.792	7.887	7.974	8.055	8.135	8.210
POPA5	5.232	5.261	5.285	5.306	5.324	5.306	5.280	5.250	5.216	5.178
POPA6	2.339	2.392	2.445	2.496	2.548	2.588	2.625	2.660	2.696	2.729
POPA7	1.505	1.550	1.594	1.638	1.683	1.742	1.799	1.856	1.913	1.970
POPA8	1.009	1.049	1.089	1.129	1.170	1.208	1.246	1.283	1.321	1.358
POPINST	1.800	1.800	1.800	1.800	1.800	1.800	1.800	1.800	1.800	1.800
RTSA100	118.268	120.251	123.159	126.496	130.934	135.115	136.836	139.282	142.871	146.291
RYPC	19.629	19.932	20.307	20.728	21.199	21.704	22.184	22.678	23.211	23.768
RYTOT	482.766	497.105	513.232	530.513	549.266	568.836	587.355	606.142	626.121	646.592
SFS	0.108	0.106	0.106	0.105	0.106	0.108	0.108	0.105	0.101	0.099
TS	0.109	0.107	0.107	0.106	0.107	0.109	0.109	0.106	0.103	0.100
TSA100	129.486	133.437	138.547	144.291	151.585	159.035	163.792	169.788	177.707	185.827
U	0.554	0.557	0.545	0.528	0.495	0.471	0.494	0.506	0.503	0.505
UR	4.913	4.864	4.685	4.474	4.136	3.889	4.033	4.089	4.017	3.995
YADJ	162.303	170.075	178.698	187.941	198.248	209.208	220.152	231.789	244.906	258.909
YERN	242.731	253.240	264.917	277.400	291.332	306.093	320.696	336.171	353.640	372.225
YIN	236.931	247.650	259.575	272.363	286.652	301.841	316.963	333.038	351.189	370.558
YLAB	396.119	414.035	433.935	455.222	478.967	504.154	529.096	555.554	585.401	617.348
YML	0.824	0.854	0.885	0.918	0.954	0.993	1.037	1.083	1.132	1.185
YNLAB	183.957	195.691	208.625	222.847	238.166	255.811	274.887	294.965	316.635	340.050
YOUT	74.628	77.575	80.877	84.422	88.404	92.634	96.812	101.249	106.284	111.649
YPC	23.585	24.447	25.424	26.494	27.678	28.996	30.365	31.821	33.440	35.193
YPROP	63.779	66.701	70.445	74.643	79.205	84.962	91.750	98.236	105.121	112.415
YSS	8.915	9.280	9.680	10.119	10.613	11.147	11.752	12.406	13.144	13.786
YTOT	580.075	609.726	642.560	678.068	717.133	759.965	803.982	850.519	902.036	957.398
YTRANS	120.178	128.989	138.180	148.203	158.961	170.849	183.136	196.730	211.514	227.634
YTRCAID	22.723	24.534	26.578	28.775	31.123	33.286	35.727	38.568	41.660	44.994
YTRCARE	29.904	32.951	36.183	39.869	44.023	48.688	52.874	57.694	63.137	69.168
YTRR	42.860	45.988	49.235	52.689	56.342	60.587	64.919	69.492	74.411	79.699
YTRU	1.370	1.408	1.406	1.390	1.332	1.298	1.395	1.465	1.493	1.540
YTRX	23.320	24.109	24.779	25.480	26.142	26.991	28.222	29.511	30.814	32.235

Data Appendix - Bay County

	1986	1987	1988	1989	1990	1991	1992	1993	1994	1995
AHS	2.624	2.602	2.580	2.558	2.536	2.526	2.515	2.505	2.494	2.484
E	52.495	54.139	54.932	55.087	55.550	56.971	58.018	60.069	61.562	62.372
ERNFARM	0.545	0.616	0.537	0.233	0.056	-0.152	-0.405	-0.129	0.256	0.539
EWS	46.220	47.707	48.386	49.772	52.130	52.511	53.419	55.126	56.620	57.576
HH	44.073	45.676	46.979	48.086	49.071	49.942	51.078	52.168	53.256	54.205
IRCA	99.999	109.452	90.549	78.307	49.813	65.836	70.695	86.304	117.054	83.383
IRDCCVNB	78.200	175.241	46.559	158.864	53.169	62.417	65.008	145.507	287.788	204.964
IRDCCVNRB	116.094	100.171	83.735	84.657	42.227	70.212	71.817	64.274	139.085	65.292
IRDCCVRB	95.095	103.342	101.562	61.400	53.286	64.083	71.053	88.083	76.661	72.592
K	58.311	61.287	63.477	65.026	66.246	67.352	68.730	70.098	71.187	72.727
KF	49.488	51.515	53.056	54.057	54.739	55.833	56.964	58.125	59.118	60.076
KMH	8.823	9.772	10.421	10.969	11.507	11.519	11.766	11.973	12.069	12.651
L	57.975	59.557	60.114	60.842	60.955	61.876	63.840	66.181	67.246	66.819
M	3.370	2.227	1.482	0.763	0.657	0.612	1.322	1.226	1.184	0.986
MFS	0.856	0.606	0.263	0.102	0.240	0.012	0.073	0.170	0.098	0.206
NI	1.072	1.041	0.958	1.083	0.979	1.021	1.033	0.976	0.866	0.767
NSH1	0.075	0.074	0.074	0.074	0.074	0.073	0.072	0.070	0.069	0.068
NSH2	0.140	0.140	0.140	0.140	0.140	0.140	0.139	0.139	0.139	0.139
NSH3	0.078	0.076	0.074	0.072	0.070	0.070	0.070	0.070	0.069	0.069
NSH4	0.336	0.332	0.329	0.327	0.324	0.319	0.314	0.310	0.305	0.301
NSH5	0.161	0.166	0.170	0.173	0.177	0.181	0.186	0.190	0.194	0.199
NSH6	0.099	0.098	0.097	0.096	0.096	0.096	0.097	0.097	0.098	0.098
NSH7	0.073	0.074	0.075	0.076	0.077	0.077	0.077	0.077	0.077	0.078
NSH8	0.039	0.040	0.041	0.042	0.043	0.044	0.045	0.046	0.048	0.049
POPA	118.149	121.417	123.857	125.703	127.339	128.971	131.327	133.529	135.579	137.332
POPA1	8.814	8.996	9.144	9.328	9.439	9.404	9.417	9.413	9.394	9.349
POPA2	16.574	16.943	17.297	17.575	17.822	18.014	18.306	18.575	18.822	19.026
POPA3	9.170	9.232	9.189	9.020	8.918	9.014	9.160	9.294	9.417	9.520
POPA4	39.667	40.331	40.809	41.078	41.195	41.131	41.280	41.359	41.372	41.277
POPA5	19.062	20.163	21.029	21.796	22.537	23.389	24.390	25.382	26.363	27.304
POPA6	11.666	11.889	12.026	12.077	12.194	12.413	12.705	12.983	13.249	13.488
POPA7	8.594	8.993	9.275	9.533	9.749	9.903	10.114	10.314	10.504	10.671
POPA8	4.602	4.868	5.089	5.295	5.486	5.703	5.956	6.208	6.458	6.698
POPINST	0.113	0.101	0.122	0.118	0.268	0.244	0.280	0.306	0.215	0.200
RTSA100	1,214.633	1,321.172	1,312.950	1,340.354	1,377.307	1,376.567	1,419.017	1,526.790	1,672.736	1,765.420
RYPC	16.883	16.872	17.311	17.725	18.376	18.838	19.258	19.718	19.705	19.710
RYTOT	1,994.684	2,048.495	2,144.075	2,228.043	2,339.983	2,429.595	2,529.071	2,632.943	2,671.536	2,706.810
SFS	1.220	1.252	0.973	0.664	0.678	0.838	1.163	1.051	0.990	0.846
TS	2.076	1.858	1.236	0.766	0.918	0.850	1.236	1.221	1.088	1.052
TSA100	962.992	1,080.981	1,104.166	1,169.559	1,251.597	1,291.453	1,354.218	1,475.322	1,632.881	1,742.242
U	5.481	5.418	5.182	5.755	5.405	4.905	5.822	6.111	5.683	4.447
UR	9.453	9.097	8.621	9.459	8.867	7.927	9.120	9.235	8.452	6.655
YADJ	-17.112	-15.876	-14.395	-13.020	-16.090	-18.528	-19.260	-19.665	-20.763	-21.616
YERN	1,110.948	1,162.664	1,256.278	1,305.787	1,419.113	1,532.997	1,628.333	1,724.489	1,779.401	1,890.282
YIN	34.569	38.129	42.276	46.067	51.539	53.672	57.603	60.901	64.026	67.262
YLAB	1,038.371	1,089.888	1,178.230	1,224.592	1,329.094	1,432.622	1,522.769	1,612.580	1,659.093	1,763.407
YML	176.321	164.879	186.994	195.598	205.008	229.802	240.278	246.620	233.305	249.546
YNLAB	463.900	499.270	541.632	630.709	695.305	745.809	800.034	863.671	905.759	891.994
YOUT	51.681	54.005	56.671	59.087	67.629	72.200	76.863	80.566	84.789	88.878
YPC	12.715	13.088	13.886	14.759	15.898	16.891	17.687	18.545	18.918	19.336
YPROP	274.400	295.366	318.571	375.003	406.407	416.216	426.079	460.085	469.356	424.673
YSS	55.465	56.900	63.653	68.175	73.929	81.847	86.304	92.244	99.545	105.259
YTOT	1,502.271	1,589.158	1,719.862	1,855.301	2,024.399	2,178.431	2,322.803	2,476.251	2,564.852	2,655.401
YTRANS	189.500	203.904	223.061	255.706	288.898	329.593	373.955	403.586	436.403	467.321
YTRCAID	20.240	24.701	29.365	35.473	43.938	53.656	61.295	68.069	71.750	75.603
YTRCARE	33.662	37.824	41.309	47.981	55.295	62.959	68.376	78.985	96.741	104.757
YTRR	85.355	89.788	96.594	109.760	120.815	133.260	144.898	155.373	165.151	178.112
YTRU	5.478	5.233	4.698	5.452	6.336	8.449	15.306	14.823	9.468	7.505
YTRX	44.765	46.358	51.095	57.040	62.514	71.269	84.080	86.336	93.293	101.344

Data Appendix - Bay County (continued)

	1996	1997	1998	1999	2000	2001	2002	2003	2004	2005
AHS	2.473	2.462	2.452	2.441	2.431	2.419	2.409	2.407	2.397	2.398
E	65.024	66.250	67.559	68.876	68.631	69.617	69.617	70.213	71.107	71.848
ERNFARM	1.122	1.761	1.638	1.759	1.991	1.944	1.969	2.007	2.049	2.093
EWS	59.992	61.024	62.183	62.767	62.992	63.778	64.442	65.990	67.822	69.368
HH	54.808	56.199	57.583	58.833	59.806	60.911	61.875	62.662	63.724	64.509
IRCA	101.858	101.529	96.540	135.824	130.392	134.209	152.677	121.203	112.508	110.895
IRDCCVNB	241.040	272.500	221.519	413.072	273.072	467.940	286.235	264.553	254.096	249.350
IRDCCVNRB	103.007	66.373	81.847	139.908	125.425	110.747	112.283	102.571	100.115	101.163
IRDCCVRB	77.874	91.524	83.371	87.093	109.074	90.648	151.741	107.044	95.325	92.823
K	74.425	75.367	76.347	77.545	78.835	79.940	81.034	82.101	83.237	84.317
KF	60.881	61.652	62.792	64.237	65.629	66.528	67.426	68.325	69.223	70.122
KMH	13.544	13.715	13.555	13.308	13.206	13.412	13.608	13.777	14.014	14.195
L	69.165	70.934	72.367	73.353	72.892	74.027	74.672	75.352	76.085	76.817
M	1.003	2.097	2.108	1.783	1.113	1.380	1.121	1.202	1.324	1.336
MFS	0.070	0.529	0.296	0.255	0.492	0.233	0.312	0.197	0.201	0.194
NI	0.670	0.754	0.677	0.598	0.599	0.640	0.624	0.624	0.623	0.620
NSH1	0.067	0.066	0.064	0.063	0.062	0.062	0.063	0.063	0.064	0.064
NSH2	0.138	0.138	0.138	0.137	0.137	0.136	0.135	0.134	0.133	0.131
NSH3	0.069	0.069	0.069	0.069	0.069	0.069	0.069	0.068	0.068	0.068
NSH4	0.296	0.291	0.287	0.282	0.278	0.273	0.269	0.264	0.260	0.255
NSH5	0.203	0.208	0.212	0.216	0.221	0.222	0.224	0.225	0.227	0.228
NSH6	0.099	0.099	0.100	0.100	0.101	0.103	0.106	0.109	0.112	0.114
NSH7	0.078	0.078	0.078	0.079	0.079	0.078	0.078	0.077	0.077	0.077
NSH8	0.050	0.051	0.052	0.053	0.054	0.056	0.057	0.059	0.060	0.062
POPA	139.005	141.856	144.641	147.022	148.735	150.755	152.499	154.325	156.271	158.228
POPA1	9.295	9.314	9.322	9.297	9.226	9.417	9.593	9.775	9.967	10.161
POPA2	19.219	19.573	19.916	20.203	20.396	20.501	20.564	20.634	20.716	20.795
POPA3	9.616	9.793	9.964	10.107	10.204	10.336	10.449	10.568	10.694	10.821
POPA4	41.142	41.335	41.482	41.491	41.291	41.182	40.980	40.785	40.604	40.409
POPA5	28.243	29.442	30.651	31.798	32.818	33.489	34.104	34.743	35.415	36.094
POPA6	13.720	14.071	14.418	14.728	14.972	15.587	16.185	16.800	17.439	18.090
POPA7	10.833	11.088	11.339	11.559	11.728	11.818	11.884	11.955	12.034	12.112
POPA8	6.937	7.241	7.548	7.839	8.100	8.425	8.740	9.065	9.402	9.746
POPINST	0.985	1.003	1.002	0.966	0.970	1.006	1.006	1.006	1.006	1.006
RTSA100	1,782.360	1,831.944	2,017.734	2,142.688	2,161.838	2,174.800	2,213.532	2,285.335	2,376.162	2,460.654
RYPC	21.184	21.615	21.936	21.737	21.875	22.495	23.072	23.837	24.569	25.125
RYTOT	2,944.667	3,066.223	3,172.839	3,195.809	3,253.598	3,391.193	3,518.400	3,678.593	3,839.383	3,975.451
SFS	0.933	0.931	1.069	0.893	0.754	0.823	1.538	1.104	0.947	0.908
TS	1.003	1.460	1.365	1.148	1.246	1.056	1.850	1.301	1.148	1.102
TSA100	1,782.333	1,845.319	2,021.082	2,163.840	2,231.297	2,266.664	2,288.247	2,398.414	2,530.797	2,658.542
U	4.141	4.684	4.808	4.477	4.261	4.410	5.055	5.139	4.978	4.969
UR	5.987	6.603	6.644	6.104	5.845	5.957	6.770	6.820	6.543	6.469
YADJ	-25.032	-27.298	-33.006	-34.759	-32.617	-33.124	-33.750	-35.682	-38.061	-40.489
YERN	2,006.261	2,111.607	2,206.565	2,272.924	2,343.305	2,507.754	2,631.243	2,805.137	2,986.169	3,157.453
YIN	70.901	73.151	75.795	76.305	81.470	87.960	92.577	98.473	104.376	109.849
YLAB	1,871.179	1,967.728	2,046.476	2,106.100	2,177.558	2,329.839	2,448.751	2,611.419	2,779.480	2,938.655
YML	260.191	247.983	220.212	224.089	224.407	274.133	282.991	292.767	303.962	314.942
YNLAB	1,073.507	1,158.217	1,228.023	1,238.404	1,304.946	1,378.509	1,448.732	1,541.989	1,647.142	1,742.070
YOUT	95.933	100.449	108.801	111.064	114.087	121.084	126.327	134.155	142.437	150.338
YPC	21.184	22.036	22.639	22.748	23.414	24.599	25.557	26.913	28.326	29.582
YPROP	579.843	631.838	683.243	670.045	695.755	726.635	751.090	798.890	862.322	909.744
YSS	110.050	116.581	127.083	132.065	133.130	144.791	148.742	158.037	168.628	178.310
YTOT	2,944.686	3,125.945	3,274.499	3,344.504	3,482.504	3,708.348	3,897.483	4,153.407	4,426.622	4,680.724
YTRANS	493.664	526.379	544.780	568.359	609.191	651.875	697.642	743.099	784.819	832.325
YTRCAID	75.869	76.533	80.251	85.504	99.020	104.394	110.546	119.278	128.890	138.284
YTRCARE	114.455	125.593	127.637	129.092	136.278	151.071	167.557	187.102	203.582	219.936
YTRR	190.546	203.138	213.336	222.439	237.233	250.602	261.910	275.470	290.836	307.444
YTRU	7.368	8.068	8.471	8.735	8.776	9.367	10.941	11.377	11.279	11.514
YTRX	105.426	113.047	115.085	122.589	127.884	136.440	146.687	149.872	150.232	155.149

Data Appendix - Bay County (continued)

	2006	2007	2008	2009	2010	2011	2012	2013	2014	2015
AHS	2.391	2.383	2.382	2.369	2.355	2.346	2.336	2.334	2.323	2.311
E	72.452	73.071	73.778	74.517	75.361	76.096	76.510	76.984	77.562	78.109
ERNFARM	2.136	2.180	2.225	2.272	2.320	2.374	2.433	2.494	2.560	2.632
EWS	70.693	71.991	73.341	74.704	76.161	77.519	78.575	79.754	81.065	82.326
HH	65.486	66.504	67.326	68.476	69.701	70.806	71.930	72.795	73.986	75.219
IRCA	109.275	111.382	115.545	121.100	129.616	138.907	142.252	145.653	151.774	160.605
IRDCCVNB	245.172	244.892	246.585	249.231	253.742	259.788	265.483	270.154	276.702	284.831
IRDCCVNRB	102.654	106.572	112.256	119.008	127.465	137.197	145.689	152.348	159.781	168.611
IRDCCVRB	89.977	91.521	95.290	100.695	109.915	119.516	119.730	121.184	126.535	135.483
K	85.467	86.626	87.743	88.932	90.137	91.397	92.662	93.868	95.146	96.432
KF	71.046	71.969	72.893	73.816	74.740	75.747	76.754	77.762	78.769	79.776
KMH	14.421	14.657	14.850	15.115	15.397	15.650	15.907	16.107	16.377	16.656
L	77.510	78.188	78.863	79.541	80.231	80.862	81.459	82.052	82.657	83.265
M	1.304	1.290	1.305	1.329	1.376	1.392	1.347	1.364	1.418	1.454
MFS	0.175	0.178	0.188	0.200	0.224	0.240	0.238	0.256	0.278	0.293
NI	0.617	0.613	0.607	0.601	0.593	0.584	0.575	0.564	0.552	0.539
NSH1	0.064	0.064	0.064	0.064	0.064	0.064	0.064	0.064	0.064	0.064
NSH2	0.131	0.130	0.130	0.129	0.129	0.129	0.129	0.129	0.129	0.129
NSH3	0.068	0.068	0.067	0.067	0.067	0.066	0.065	0.064	0.064	0.063
NSH4	0.255	0.254	0.253	0.252	0.251	0.251	0.252	0.252	0.252	0.252
NSH5	0.226	0.224	0.221	0.219	0.217	0.212	0.208	0.203	0.199	0.194
NSH6	0.117	0.119	0.121	0.124	0.126	0.128	0.130	0.132	0.134	0.136
NSH7	0.078	0.079	0.080	0.082	0.083	0.086	0.088	0.091	0.094	0.096
NSH8	0.062	0.062	0.063	0.063	0.063	0.064	0.064	0.064	0.065	0.065
POPA	160.149	162.052	163.965	165.894	167.863	169.839	171.761	173.689	175.658	177.651
POPA1	10.284	10.407	10.530	10.654	10.780	10.908	11.032	11.156	11.284	11.412
POPA2	20.961	21.122	21.282	21.443	21.606	21.863	22.112	22.363	22.619	22.878
POPA3	10.896	10.968	11.040	11.111	11.184	11.194	11.198	11.200	11.202	11.202
POPA4	40.770	41.124	41.477	41.831	42.192	42.707	43.209	43.712	44.226	44.747
POPA5	36.176	36.245	36.307	36.365	36.423	36.080	35.709	35.321	34.925	34.515
POPA6	18.682	19.280	19.889	20.509	21.142	21.732	22.323	22.923	23.536	24.160
POPA7	12.463	12.818	13.179	13.546	13.921	14.544	15.173	15.812	16.467	17.134
POPA8	9.917	10.088	10.261	10.436	10.615	10.811	11.005	11.201	11.401	11.604
POPINST	1.006	1.006	1.006	1.006	1.006	1.006	1.006	1.006	1.006	1.006
RTSA100	2,544.420	2,627.495	2,717.740	2,817.988	2,933.318	3,052.168	3,161.916	3,274.767	3,391.739	3,509.259
RYPC	25.712	26.276	26.870	27.537	28.246	29.116	29.813	30.535	31.279	32.047
RYTOT	4,117.682	4,258.029	4,405.645	4,568.225	4,741.461	4,945.023	5,120.757	5,303.529	5,494.505	5,693.172
SFS	0.871	0.863	0.870	0.888	0.930	0.972	0.938	0.900	0.894	0.923
TS	1.046	1.041	1.058	1.088	1.153	1.213	1.176	1.156	1.171	1.216
TSA100	2,785.765	2,915.613	3,057.296	3,214.409	3,395.958	3,592.506	3,784.792	3,992.001	4,218.735	4,457.672
U	5.058	5.117	5.086	5.024	4.870	4.766	4.949	5.068	5.095	5.156
UR	6.526	6.545	6.449	6.317	6.070	5.894	6.075	6.176	6.164	6.192
YADJ	-43.012	-45.613	-48.335	-51.149	-54.161	-57.349	-60.611	-64.085	-67.948	-72.100
YERN	3,333.500	3,518.934	3,719.604	3,933.362	4,167.232	4,417.789	4,675.614	4,949.972	5,253.734	5,578.720
YIN	115.514	121.593	128.307	135.573	143.611	152.278	161.223	170.747	181.282	192.537
YLAB	3,102.250	3,274.683	3,461.637	3,660.545	3,878.165	4,110.723	4,347.749	4,599.497	4,878.111	5,180.727
YML	326.198	337.977	350.398	363.494	377.555	393.043	410.523	428.617	448.176	468.965
YNLAB	1,845.419	1,948.020	2,054.178	2,178.272	2,312.380	2,495.824	2,661.633	2,842.252	3,037.676	3,249.063
YOUT	158.526	167.206	176.642	186.722	197.773	209.627	221.835	234.832	249.230	264.637
YPC	30.894	32.229	33.640	35.196	36.878	38.899	40.809	42.845	45.064	47.451
YPROP	959.918	1,005.883	1,054.440	1,114.918	1,181.472	1,283.378	1,368.405	1,459.470	1,557.990	1,662.838
YSS	188.238	198.638	209.632	221.668	234.905	249.717	267.254	286.389	307.674	325.893
YTOT	4,947.670	5,222.703	5,515.815	5,838.817	6,190.545	6,606.547	7,009.382	7,441.749	7,915.787	8,429.790
YTRANS	885.502	942.137	999.737	1,063.354	1,130.909	1,212.446	1,293.228	1,382.782	1,479.686	1,586.225
YTRCAID	148.209	159.155	171.691	185.286	200.098	213.999	229.028	246.767	266.489	287.822
YTRCARE	239.095	260.380	282.579	307.868	336.109	369.559	398.261	431.370	468.562	509.437
YTRR	324.707	342.335	359.846	379.082	398.911	426.245	451.325	477.597	505.386	536.054
YTRU	11.971	12.369	12.552	12.662	12.539	12.558	13.360	14.025	14.478	15.058
YTRX	161.520	167.899	173.069	178.455	183.251	190.085	201.253	213.023	224.770	237.854

Data Appendix - Bradford County

	1986	1987	1988	1989	1990	1991	1992	1993	1994	1995
AHS	2.759	2.740	2.722	2.703	2.684	2.673	2.663	2.653	2.643	2.632
E	9.074	9.379	9.554	9.514	8.795	9.156	9.172	9.244	9.322	9.771
ERNFARM	4.788	1.727	2.665	5.326	4.957	5.901	6.326	6.506	4.651	4.541
EWS	4.560	4.806	5.112	5.554	5.682	5.809	5.887	5.915	5.972	6.264
HH	6.879	6.812	6.789	6.938	7.232	7.333	7.390	7.599	7.616	7.804
IRCA	71.920	109.742	118.338	109.098	69.654	83.106	78.661	106.234	149.012	116.828
IRDCCVNB	0.000	86.161	213.839	71.135	157.863	76.093	126.642	151.706	382.390	618.015
IRDCCVNRB	87.796	83.695	128.510	158.321	53.129	207.080	159.959	226.761	333.847	110.019
IRDCCVRB	76.615	121.098	102.288	98.749	62.969	45.115	46.669	62.259	59.546	51.501
K	7.459	7.864	8.151	8.089	8.137	8.268	8.377	8.453	8.586	8.686
KF	5.710	5.678	5.687	5.651	5.626	5.669	5.720	5.801	5.878	5.935
KMH	1.749	2.186	2.464	2.438	2.511	2.599	2.657	2.652	2.708	2.751
L	9.490	9.789	9.863	9.863	9.198	9.675	9.814	9.837	9.790	10.147
M	-0.383	-0.051	-0.183	0.028	-0.013	0.277	0.235	0.140	0.637	0.200
MFS	0.007	0.042	0.002	0.000	0.001	0.000	0.000	0.000	0.000	0.000
NI	0.123	0.141	0.079	0.119	0.131	0.128	0.040	0.112	0.050	0.045
NSH1	0.067	0.066	0.065	0.065	0.064	0.064	0.063	0.062	0.061	0.061
NSH2	0.137	0.136	0.136	0.136	0.136	0.134	0.133	0.131	0.130	0.129
NSH3	0.073	0.071	0.070	0.068	0.067	0.067	0.067	0.067	0.067	0.067
NSH4	0.353	0.350	0.349	0.347	0.344	0.340	0.336	0.332	0.327	0.323
NSH5	0.161	0.166	0.171	0.175	0.179	0.184	0.189	0.193	0.198	0.202
NSH6	0.093	0.092	0.091	0.089	0.088	0.089	0.090	0.091	0.092	0.093
NSH7	0.072	0.072	0.073	0.073	0.073	0.073	0.073	0.072	0.072	0.072
NSH8	0.044	0.045	0.046	0.047	0.048	0.049	0.050	0.051	0.052	0.054
POPA	22.369	22.459	22.355	22.502	22.621	23.025	23.300	23.551	24.238	24.484
POPA1	1.510	1.488	1.460	1.461	1.457	1.465	1.465	1.463	1.488	1.484
POPA2	3.071	3.060	3.045	3.058	3.067	3.090	3.095	3.096	3.153	3.151
POPA3	1.622	1.603	1.566	1.535	1.513	1.542	1.562	1.581	1.630	1.648
POPA4	7.894	7.871	7.791	7.807	7.783	7.826	7.823	7.809	7.936	7.915
POPA5	3.603	3.737	3.819	3.943	4.060	4.237	4.392	4.546	4.789	4.948
POPA6	2.090	2.068	2.026	2.001	2.000	2.056	2.101	2.144	2.228	2.272
POPA7	1.600	1.621	1.622	1.640	1.657	1.679	1.692	1.703	1.745	1.755
POPA8	0.981	1.012	1.027	1.056	1.085	1.130	1.170	1.209	1.271	1.311
POPINST	3.365	3.771	3.863	3.739	3.201	3.371	3.531	3.265	3.939	3.726
RTSA100	96.085	104.344	112.103	130.707	112.776	112.339	111.400	105.280	121.953	132.225
RYPC	12.568	12.691	13.274	13.510	13.670	13.582	14.094	14.182	14.080	14.390
RYTOT	281.124	285.027	296.741	303.991	309.217	312.729	328.378	334.001	341.277	352.319
SFS	0.094	0.129	0.114	0.097	0.074	0.055	0.047	0.068	0.069	0.066
TS	0.101	0.171	0.116	0.097	0.075	0.055	0.047	0.068	0.069	0.066
TSA100	76.178	85.374	94.277	114.052	102.483	105.393	106.313	101.731	119.047	130.489
U	0.416	0.411	0.309	0.349	0.403	0.519	0.642	0.594	0.468	0.376
UR	4.388	4.197	3.131	3.539	4.381	5.362	6.539	6.035	4.777	3.708
YADJ	51.793	55.479	55.794	54.142	54.475	57.007	58.364	60.391	64.400	63.314
YERN	97.772	99.739	111.890	122.260	129.237	135.341	147.251	155.004	158.511	170.834
YIN	82.130	86.940	89.835	90.787	92.437	96.581	100.906	105.346	111.202	114.830
YLAB	145.647	151.129	162.901	171.168	178.343	186.531	198.968	208.267	215.322	225.688
YML	0.548	0.595	0.609	0.636	0.615	0.607	0.647	0.603	0.636	0.636
YNLAB	66.078	69.986	75.129	81.967	89.171	93.869	102.628	105.857	112.327	119.940
YOUT	30.337	31.461	34.041	36.645	37.962	39.574	42.542	44.955	46.802	51.516
YPC	9.465	9.845	10.648	11.249	11.826	12.178	12.944	13.338	13.518	14.117
YPROP	30.734	32.695	35.171	38.435	40.973	39.679	39.853	40.643	43.608	43.668
YSS	3.918	4.089	4.783	5.234	5.369	5.817	6.647	7.128	7.589	8.460
YTOT	211.725	221.115	238.030	253.135	267.514	280.400	301.596	314.124	327.649	345.628
YTRANS	35.344	37.291	39.958	43.532	48.198	54.190	62.775	65.214	68.719	76.272
YTRCAID	3.728	4.337	5.261	6.485	8.178	10.258	11.995	13.771	14.202	16.824
YTRCARE	6.402	7.220	7.911	8.012	9.427	11.054	14.707	14.675	16.810	18.203
YTRR	14.815	15.428	16.298	17.900	18.503	18.941	19.321	19.464	19.701	21.730
YTRU	0.401	0.398	0.290	0.314	0.548	1.010	1.780	1.502	0.842	0.692
YTRX	9.998	9.908	10.198	10.821	11.542	12.927	14.972	15.802	17.164	18.823

Data Appendix - Bradford County (continued)

	1996	1997	1998	1999	2000	2001	2002	2003	2004	2005
AHS	2.622	2.612	2.602	2.591	2.581	2.570	2.567	2.570	2.564	2.568
E	10.165	10.365	10.171	10.564	10.370	10.608	10.637	10.780	10.955	11.083
ERNFARM	4.789	4.902	5.379	5.747	5.057	4.936	5.001	5.097	5.205	5.315
EWS	6.500	6.615	6.373	6.567	6.544	6.592	6.615	6.696	6.795	6.883
HH	8.012	8.137	8.213	8.388	8.496	8.715	8.822	8.909	9.028	9.098
IRCA	147.605	95.869	166.992	47.567	83.998	34.046	81.178	97.785	106.266	112.895
IRDCCVNB	495.845	243.987	1,355.429	58.324	82.733	24.360	171.075	227.760	269.333	307.448
IRDCCVNRB	345.973	175.831	50.545	41.485	210.670	8.316	127.257	174.726	178.462	181.906
IRDCCVRB	38.427	50.818	43.586	48.029	44.385	43.430	54.606	56.124	61.641	65.032
K	8.762	8.951	9.174	9.404	9.651	9.797	9.886	10.000	10.147	10.274
KF	5.982	6.044	6.104	6.213	6.310	6.370	6.429	6.489	6.548	6.608
KMH	2.780	2.907	3.070	3.191	3.341	3.427	3.457	3.511	3.599	3.666
L	10.543	10.762	10.638	10.927	10.646	10.961	11.096	11.233	11.370	11.494
M	0.614	0.192	0.103	0.185	0.255	0.030	0.332	0.332	0.332	0.305
MFS	0.000	0.001	0.000	0.000	0.000	0.000	0.003	0.003	0.003	0.003
NI	0.014	0.066	0.046	0.058	0.070	0.057	0.042	0.042	0.041	0.040
NSH1	0.060	0.059	0.058	0.058	0.057	0.058	0.059	0.060	0.061	0.062
NSH2	0.127	0.126	0.125	0.123	0.122	0.120	0.117	0.115	0.113	0.110
NSH3	0.067	0.068	0.068	0.068	0.068	0.067	0.066	0.065	0.064	0.063
NSH4	0.319	0.315	0.311	0.307	0.302	0.300	0.298	0.296	0.294	0.292
NSH5	0.207	0.211	0.216	0.220	0.225	0.226	0.227	0.228	0.228	0.229
NSH6	0.094	0.095	0.095	0.096	0.097	0.099	0.101	0.102	0.104	0.106
NSH7	0.071	0.071	0.071	0.070	0.070	0.071	0.071	0.071	0.072	0.072
NSH8	0.055	0.056	0.057	0.058	0.059	0.060	0.062	0.063	0.064	0.065
POPA	25.111	25.369	25.518	25.761	26.086	26.173	26.547	26.921	27.295	27.640
POPA1	1.504	1.500	1.490	1.484	1.483	1.515	1.564	1.613	1.663	1.712
POPA2	3.197	3.195	3.179	3.174	3.178	3.129	3.112	3.095	3.075	3.051
POPA3	1.693	1.713	1.725	1.744	1.768	1.747	1.745	1.742	1.738	1.732
POPA4	8.013	7.990	7.931	7.900	7.891	7.862	7.919	7.974	8.028	8.072
POPA5	5.188	5.356	5.503	5.671	5.861	5.905	6.015	6.125	6.236	6.341
POPA6	2.352	2.398	2.435	2.480	2.534	2.589	2.673	2.759	2.845	2.930
POPA7	1.792	1.802	1.805	1.814	1.829	1.847	1.885	1.924	1.963	2.000
POPA8	1.372	1.415	1.451	1.494	1.542	1.579	1.634	1.690	1.747	1.802
POPINST	3.841	3.809	3.800	3.627	3.711	3.320	3.440	3.560	3.680	3.800
RTSA100	140.299	143.649	160.192	157.730	157.685	157.188	159.963	168.036	176.767	183.343
RYPC	14.863	15.645	16.555	16.422	16.442	16.765	17.039	17.452	17.815	18.102
RYTOT	373.220	396.895	422.443	423.038	428.904	438.797	452.337	469.836	486.264	500.338
SFS	0.045	0.056	0.051	0.056	0.057	0.057	0.060	0.063	0.070	0.074
TS	0.045	0.057	0.051	0.056	0.057	0.057	0.063	0.066	0.073	0.077
TSA100	140.297	144.698	160.458	159.287	162.752	163.828	165.362	176.350	188.270	198.087
U	0.378	0.396	0.466	0.363	0.276	0.353	0.460	0.453	0.416	0.411
UR	3.589	3.684	4.385	3.324	2.595	3.221	4.144	4.036	3.656	3.573
YADJ	72.665	80.559	86.542	77.998	76.732	80.473	84.153	88.961	93.632	97.972
YERN	181.137	194.594	213.393	226.801	235.891	244.697	254.306	267.989	281.710	294.749
YIN	125.033	135.188	146.053	149.728	151.835	156.959	162.633	170.939	179.286	187.218
YLAB	244.987	265.809	289.779	294.003	301.332	313.438	326.646	344.640	362.447	379.262
YML	0.690	0.835	5.836	7.155	7.205	7.502	7.744	8.012	8.318	8.619
YNLAB	128.235	138.817	146.199	148.718	157.747	166.396	174.427	185.840	198.192	209.841
YOUT	52.368	54.629	59.511	71.730	75.103	76.485	78.480	81.977	85.653	89.246
YPC	14.863	15.950	17.085	17.186	17.599	18.333	18.875	19.705	20.540	21.314
YPROP	47.541	54.411	59.683	59.179	62.611	64.124	64.439	68.122	73.325	77.079
YSS	8.815	9.344	10.156	10.796	11.291	11.731	11.813	12.310	12.896	13.460
YTOT	373.222	404.626	435.978	442.721	459.079	479.835	501.073	530.480	560.638	589.102
YTRANS	80.694	84.406	86.516	89.539	95.136	102.273	109.988	117.718	124.867	132.762
YTRCAID	16.991	16.357	16.417	17.866	20.388	22.017	23.539	25.345	27.255	29.186
YTRCARE	19.893	21.417	21.523	21.654	22.352	24.780	27.754	31.268	34.292	37.297
YTRR	23.037	24.745	25.907	26.649	28.472	29.903	31.469	33.306	35.352	37.537
YTRU	0.741	0.765	0.917	0.826	0.700	0.920	1.220	1.229	1.152	1.164
YTRX	20.032	21.122	21.752	22.544	23.224	24.653	26.006	26.570	26.815	27.578

Data Appendix - Bradford County (continued)

	2006	2007	2008	2009	2010	2011	2012	2013	2014	2015
AHS	2.560	2.550	2.550	2.539	2.525	2.513	2.503	2.502	2.490	2.478
E	11.206	11.334	11.474	11.617	11.771	11.911	12.017	12.128	12.252	12.372
ERNFARM	5.424	5.537	5.652	5.770	5.894	6.031	6.179	6.334	6.503	6.684
EWS	6.963	7.044	7.131	7.220	7.316	7.407	7.485	7.569	7.660	7.749
HH	9.228	9.361	9.460	9.605	9.755	9.905	10.044	10.150	10.299	10.452
IRCA	118.928	124.031	128.838	133.064	137.865	141.842	143.398	145.429	147.144	149.634
IRDCCVNB	337.132	360.114	377.920	391.774	403.330	412.177	422.804	436.151	449.087	463.100
IRDCCVNRB	186.126	190.792	196.603	203.096	209.849	216.852	223.747	230.252	236.426	242.204
IRDCCVRB	68.451	71.284	74.026	76.244	79.522	81.893	80.553	79.654	78.459	78.364
K	10.423	10.569	10.700	10.852	11.005	11.168	11.325	11.468	11.628	11.790
KF	6.674	6.740	6.805	6.871	6.937	7.012	7.088	7.163	7.239	7.314
KMH	3.750	3.830	3.895	3.980	4.068	4.155	4.237	4.305	4.390	4.476
L	11.628	11.761	11.895	12.029	12.163	12.290	12.416	12.542	12.669	12.796
M	0.221	0.224	0.228	0.232	0.236	0.241	0.247	0.254	0.262	0.272
MFS	0.004	0.004	0.004	0.004	0.004	0.004	0.004	0.004	0.004	0.004
NI	0.038	0.035	0.032	0.027	0.023	0.017	0.011	0.004	-0.004	-0.012
NSH1	0.062	0.062	0.062	0.062	0.062	0.062	0.062	0.061	0.061	0.061
NSH2	0.110	0.110	0.110	0.110	0.110	0.110	0.111	0.112	0.112	0.113
NSH3	0.062	0.061	0.060	0.059	0.058	0.057	0.056	0.055	0.055	0.054
NSH4	0.291	0.291	0.290	0.289	0.288	0.288	0.287	0.287	0.286	0.285
NSH5	0.228	0.226	0.224	0.222	0.220	0.216	0.212	0.209	0.205	0.201
NSH6	0.108	0.109	0.111	0.112	0.114	0.116	0.118	0.120	0.122	0.124
NSH7	0.074	0.075	0.076	0.077	0.079	0.081	0.083	0.085	0.087	0.089
NSH8	0.066	0.067	0.068	0.069	0.069	0.070	0.071	0.072	0.073	0.074
POPA	27.899	28.158	28.417	28.677	28.936	29.194	29.452	29.710	29.968	30.228
POPA1	1.728	1.744	1.760	1.776	1.792	1.802	1.812	1.821	1.831	1.840
POPA2	3.077	3.103	3.129	3.155	3.181	3.224	3.269	3.313	3.358	3.403
POPA3	1.719	1.707	1.693	1.679	1.665	1.658	1.651	1.643	1.635	1.626
POPA4	8.127	8.182	8.237	8.291	8.345	8.401	8.458	8.514	8.569	8.625
POPA5	6.349	6.357	6.364	6.369	6.374	6.317	6.258	6.197	6.134	6.069
POPA6	3.001	3.073	3.146	3.220	3.294	3.380	3.467	3.555	3.644	3.735
POPA7	2.054	2.109	2.164	2.220	2.277	2.359	2.443	2.528	2.613	2.700
POPA8	1.843	1.883	1.924	1.966	2.008	2.051	2.095	2.140	2.184	2.230
POPINST	3.800	3.800	3.800	3.800	3.800	3.800	3.800	3.800	3.800	3.800
RTSA100	189.197	194.458	199.908	206.029	213.127	220.271	227.253	235.571	244.278	253.204
RYPC	18.471	18.844	19.250	19.711	20.207	20.767	21.289	21.816	22.361	22.930
RYTOT	515.320	530.603	547.021	565.232	584.712	606.264	627.015	648.160	670.127	693.123
SFS	0.078	0.081	0.084	0.086	0.090	0.092	0.091	0.089	0.088	0.088
TS	0.081	0.085	0.088	0.090	0.094	0.097	0.095	0.094	0.092	0.092
TSA100	207.143	215.781	224.885	235.012	246.741	259.266	272.020	287.165	303.840	321.635
U	0.421	0.427	0.422	0.413	0.392	0.378	0.399	0.414	0.417	0.424
UR	3.623	3.631	3.545	3.430	3.224	3.079	3.216	3.300	3.289	3.310
YADJ	102.502	107.283	112.404	117.968	124.112	130.817	137.934	145.437	153.735	162.703
YERN	308.570	323.295	339.135	356.370	375.398	396.147	418.155	441.337	466.935	494.565
YIN	195.666	204.703	214.461	225.113	236.908	249.797	263.488	277.925	293.888	311.136
YLAB	397.017	415.883	436.167	458.209	482.540	509.058	537.064	566.548	599.114	634.513
YML	8.927	9.249	9.589	9.947	10.332	10.756	11.234	11.730	12.265	12.834
YNLAB	222.175	234.931	248.698	264.235	280.872	300.910	321.205	342.930	366.320	391.782
YOUT	93.165	97.420	102.057	107.146	112.796	118.980	125.553	132.488	140.153	148.433
YPC	22.194	23.113	24.100	25.193	26.383	27.745	29.141	30.612	32.215	33.952
YPROP	80.812	84.340	88.607	93.643	99.144	106.553	114.342	122.111	130.429	139.331
YSS	14.054	14.695	15.373	16.129	16.969	17.906	19.025	20.226	21.557	22.755
YTOT	619.192	650.813	684.864	722.444	763.412	809.968	858.269	909.478	965.434	1,026.296
YTRANS	141.362	150.591	160.091	170.592	181.728	194.357	206.863	220.819	235.891	252.452
YTRCAID	31.312	33.649	36.300	39.162	42.221	45.066	48.320	52.138	56.311	60.849
YTRCARE	40.674	44.440	48.390	52.878	57.863	63.555	68.513	74.193	80.547	87.519
YTRR	39.601	41.693	43.732	45.994	48.288	51.308	53.910	56.603	59.396	62.505
YTRU	1.219	1.262	1.272	1.271	1.234	1.219	1.318	1.400	1.447	1.512
YTRX	28.556	29.547	30.396	31.286	32.121	33.209	34.803	36.486	38.190	40.067

Data Appendix - Brevard County

	1986	1987	1988	1989	1990	1991	1992	1993	1994	1995
AHS	2.517	2.495	2.474	2.453	2.431	2.424	2.416	2.408	2.400	2.393
E	160.141	165.325	175.462	178.077	193.371	193.936	194.391	197.591	199.795	197.910
ERNFARM	9.491	9.950	16.251	14.771	14.177	16.470	14.694	13.634	12.929	11.376
EWS	138.861	143.356	152.976	160.337	165.365	163.396	164.093	166.639	169.173	168.627
HH	136.577	141.805	147.748	154.167	162.461	166.813	170.213	174.188	178.184	181.686
IRCA	112.526	90.071	97.403	93.586	85.708	76.850	75.717	83.863	86.559	70.192
IRDCCVNB	91.924	87.234	120.842	60.755	101.016	166.310	90.020	147.786	158.341	117.404
IRDCCVNRB	117.199	83.745	99.055	95.206	83.910	71.214	79.725	64.352	66.063	81.534
IRDCCVRB	114.185	92.980	92.835	98.470	83.831	64.011	71.776	80.645	82.402	57.909
K	158.202	166.066	173.239	180.233	185.959	189.564	192.381	195.458	199.885	203.547
KF	139.371	146.297	152.532	158.517	163.131	166.176	168.801	171.560	175.613	179.161
KMH	18.831	19.769	20.707	21.716	22.828	23.388	23.580	23.898	24.272	24.386
L	170.444	174.949	184.023	187.881	204.134	208.551	210.961	213.817	215.664	211.767
M	10.681	8.742	10.039	10.917	15.240	7.867	5.314	7.198	7.308	6.481
MFS	2.436	1.591	0.865	0.623	0.807	0.244	0.136	0.174	0.364	0.192
NI	1.567	1.703	1.880	1.959	2.018	1.915	1.859	1.421	1.240	0.841
NSH1	0.064	0.065	0.065	0.067	0.067	0.066	0.064	0.063	0.061	0.060
NSH2	0.119	0.118	0.119	0.119	0.119	0.120	0.121	0.122	0.123	0.124
NSH3	0.069	0.066	0.063	0.060	0.058	0.059	0.059	0.059	0.060	0.060
NSH4	0.315	0.314	0.313	0.312	0.309	0.301	0.294	0.286	0.278	0.271
NSH5	0.161	0.163	0.165	0.167	0.169	0.174	0.179	0.184	0.188	0.193
NSH6	0.118	0.116	0.114	0.111	0.110	0.110	0.110	0.110	0.110	0.110
NSH7	0.102	0.104	0.105	0.107	0.108	0.108	0.108	0.108	0.108	0.108
NSH8	0.052	0.054	0.056	0.057	0.059	0.062	0.065	0.068	0.071	0.074
POPA	349.183	359.628	371.547	384.423	401.681	411.463	418.636	427.255	435.804	443.126
POPA1	22.355	23.245	24.284	25.586	26.925	26.999	26.879	26.829	26.750	26.574
POPA2	41.519	42.556	44.059	45.693	47.976	49.511	50.748	52.175	53.608	54.904
POPA3	23.951	23.766	23.574	23.241	23.489	24.198	24.759	25.411	26.064	26.650
POPA4	110.026	112.782	116.241	119.946	124.122	123.983	122.928	122.176	121.272	119.905
POPA5	56.068	58.713	61.368	64.200	68.067	71.656	74.870	78.417	82.032	85.490
POPA6	41.301	41.673	42.233	42.802	44.185	45.283	46.093	47.064	48.029	48.858
POPA7	35.657	37.441	39.164	41.068	43.318	44.398	45.198	46.156	47.107	47.926
POPA8	18.307	19.452	20.625	21.888	23.599	25.434	27.160	29.027	30.943	32.820
POPINST	1.035	1.115	1.096	1.103	1.138	1.349	1.347	1.434	1.456	1.506
RTSA100	3,029.447	3,289.650	3,276.855	3,611.345	3,566.586	3,415.451	3,397.931	3,600.463	3,798.718	3,889.170
RYPC	19.740	20.272	20.992	21.844	21.538	21.301	21.708	21.506	21.450	21.653
RYTOT	6,893.042	7,290.525	7,799.500	8,397.401	8,651.518	8,764.648	9,087.909	9,188.337	9,348.095	9,594.844
SFS	4.556	4.653	5.000	4.619	4.021	2.880	3.529	3.700	3.554	2.664
TS	6.992	6.244	5.865	5.242	4.828	3.124	3.665	3.874	3.918	2.856
TSA100	2,401.822	2,691.585	2,755.774	3,151.169	3,241.054	3,204.271	3,242.765	3,479.093	3,708.209	3,838.110
U	10.303	9.623	8.561	9.804	10.764	14.615	16.570	16.226	15.869	13.857
UR	6.045	5.501	4.652	5.218	5.273	7.008	7.854	7.589	7.358	6.543
YADJ	-9.596	-6.513	-5.051	-2.362	-0.204	-12.326	-15.021	-8.532	0.746	11.561
YERN	3,593.744	3,912.041	4,354.157	4,716.742	5,024.998	5,279.637	5,635.497	5,788.986	5,875.696	5,988.060
YIN	144.742	161.900	181.796	203.252	223.871	223.600	236.041	247.135	262.113	273.092
YLAB	3,374.758	3,681.302	4,088.558	4,424.313	4,714.018	4,931.641	5,266.453	5,414.967	5,495.673	5,609.626
YML	149.647	156.949	158.180	157.707	163.033	177.671	187.593	189.640	173.481	191.248
YNLAB	1,816.650	1,974.459	2,167.783	2,568.240	2,770.706	2,926.944	3,080.256	3,226.553	3,479.120	3,802.989
YOUT	154.338	168.413	186.847	205.614	224.075	235.926	251.062	255.667	261.367	261.531
YPC	14.867	15.727	16.839	18.190	18.633	19.099	19.938	20.226	20.594	21.241
YPROP	1,196.466	1,302.478	1,424.255	1,715.943	1,799.613	1,809.534	1,787.357	1,828.111	1,961.458	2,164.202
YSS	209.390	224.226	260.548	290.067	310.776	335.670	354.023	365.487	380.769	389.995
YTOT	5,191.408	5,655.761	6,256.341	6,992.553	7,484.724	7,858.585	8,346.709	8,641.520	8,974.793	9,412.615
YTRANS	620.184	671.981	743.528	852.297	971.093	1,117.410	1,292.899	1,398.442	1,517.662	1,638.787
YTRCAID	36.416	43.339	52.122	64.023	81.396	100.363	116.446	131.460	144.086	150.913
YTRCARE	120.985	140.633	157.792	184.158	211.291	240.091	286.318	317.241	371.858	412.459
YTRR	332.995	354.660	392.685	447.546	503.934	566.806	626.363	681.249	734.018	792.905
YTRU	13.676	10.664	9.265	11.503	16.238	31.565	52.950	47.372	32.345	28.499
YTRX	116.112	122.685	131.664	145.067	158.234	178.585	210.822	221.120	235.355	254.011

Data Appendix - Brevard County (continued)

	1996	1997	1998	1999	2000	2001	2002	2003	2004	2005
AHS	2.385	2.377	2.369	2.362	2.354	2.348	2.338	2.338	2.330	2.333
E	199.508	206.871	210.776	215.217	220.953	224.755	225.808	229.085	235.031	240.441
ERNFARM	9.405	11.135	12.672	19.733	18.845	18.395	18.635	18.993	19.395	19.807
EWS	170.400	176.640	180.225	182.650	191.492	194.017	194.469	195.877	199.247	202.107
HH	184.215	187.603	190.949	194.885	199.129	203.103	207.055	209.842	214.095	218.001
IRCA	73.303	84.569	83.858	102.548	119.513	120.998	120.499	90.426	94.140	104.457
IRDCCVNB	82.453	100.758	82.028	85.691	124.940	302.244	137.104	127.784	130.142	134.656
IRDCCVNRB	67.862	75.969	86.844	85.997	120.736	60.577	101.542	92.647	94.528	101.663
IRDCCVRB	73.861	85.161	83.016	111.743	118.132	113.837	125.006	83.305	87.951	100.466
K	207.017	210.804	214.818	218.933	223.068	226.713	230.434	234.205	238.010	241.834
KF	182.472	185.909	189.775	193.731	197.798	201.532	205.266	208.999	212.733	216.467
KMH	24.545	24.895	25.043	25.202	25.270	25.182	25.168	25.206	25.276	25.367
L	210.932	216.735	220.200	223.932	228.643	234.742	238.796	242.644	247.334	252.735
M	4.254	6.283	6.910	7.976	9.088	8.644	7.793	7.340	9.031	10.443
MFS	0.363	0.385	0.450	1.011	0.878	0.693	0.598	0.348	0.446	0.513
NI	0.569	0.460	0.033	-0.003	-0.229	-0.226	-0.596	-0.596	-0.592	-0.584
NSH1	0.059	0.057	0.056	0.054	0.053	0.052	0.052	0.051	0.050	0.050
NSH2	0.125	0.126	0.127	0.127	0.128	0.126	0.124	0.122	0.120	0.118
NSH3	0.060	0.061	0.061	0.061	0.062	0.062	0.063	0.064	0.064	0.065
NSH4	0.263	0.255	0.248	0.240	0.232	0.230	0.227	0.224	0.222	0.219
NSH5	0.198	0.202	0.207	0.212	0.216	0.219	0.222	0.225	0.227	0.230
NSH6	0.110	0.110	0.110	0.110	0.111	0.113	0.115	0.117	0.120	0.122
NSH7	0.108	0.108	0.108	0.108	0.108	0.107	0.106	0.105	0.103	0.102
NSH8	0.077	0.080	0.083	0.086	0.089	0.090	0.091	0.092	0.093	0.094
POPA	447.949	454.692	461.635	469.608	478.467	486.885	494.082	500.826	509.266	519.124
POPA1	26.230	25.983	25.728	25.509	25.314	25.461	25.534	25.575	25.694	25.872
POPA2	55.902	57.149	58.434	59.862	61.419	61.498	61.391	61.199	61.183	61.300
POPA3	27.089	27.648	28.224	28.868	29.572	30.391	31.144	31.877	32.727	33.679
POPA4	117.768	116.047	114.272	112.638	111.086	111.766	112.125	112.344	112.905	113.731
POPA5	88.523	91.989	95.561	99.415	103.536	106.675	109.588	112.439	115.711	119.355
POPA6	49.413	50.180	50.970	51.875	52.878	54.918	56.855	58.772	60.923	63.285
POPA7	48.475	49.233	50.014	50.907	51.898	52.174	52.300	52.360	52.577	52.916
POPA8	34.549	36.461	38.432	40.534	42.764	44.001	45.144	46.259	47.546	48.984
POPINST	1.469	1.315	1.504	1.358	1.414	1.525	1.525	1.525	1.525	1.525
RTSA100	4,018.248	4,187.671	4,510.450	4,821.478	5,067.656	5,278.668	5,395.369	5,470.226	5,666.714	5,803.908
RYPC	21.945	22.825	23.333	23.143	23.942	24.038	24.260	24.768	25.420	25.788
RYTOT	9,830.096	10,378.547	10,771.337	10,868.023	11,455.259	11,703.955	11,986.382	12,404.218	12,945.622	13,387.292
SFS	3.048	2.974	3.259	3.313	3.502	3.965	4.838	3.325	3.433	3.897
TS	3.411	3.359	3.709	4.324	4.380	4.658	5.436	3.674	3.879	4.410
TSA100	4,018.188	4,218.245	4,517.933	4,869.073	5,230.478	5,501.640	5,577.482	5,740.895	6,035.491	6,270.664
U	11.424	9.864	9.424	8.714	7.690	9.987	12.987	13.560	12.303	12.294
UR	5.416	4.551	4.280	3.892	3.363	4.254	5.439	5.588	4.974	4.864
YADJ	24.341	28.343	42.544	58.083	53.939	64.085	74.813	87.431	101.969	117.497
YERN	6,099.687	6,475.182	6,804.298	7,037.265	7,723.656	8,100.377	8,430.750	8,859.209	9,359.288	9,831.904
YIN	292.153	309.235	336.065	360.852	387.735	414.820	440.416	472.100	508.773	545.207
YLAB	5,729.571	6,084.940	6,409.051	6,641.109	7,286.821	7,643.758	7,975.574	8,392.407	8,875.359	9,335.024
YML	197.175	175.341	160.819	157.755	158.513	162.596	167.850	173.648	180.288	186.800
YNLAB	4,100.588	4,495.755	4,707.407	4,732.585	4,974.370	5,154.787	5,302.256	5,612.887	6,050.313	6,427.271
YOUT	267.812	280.892	293.521	302.769	333.796	350.735	365.603	384.669	406.804	427.710
YPC	21.945	23.270	24.081	24.220	25.626	26.287	26.874	27.964	29.308	30.363
YPROP	2,345.879	2,620.102	2,773.259	2,726.802	2,843.913	2,876.891	2,876.124	3,042.645	3,344.404	3,559.325
YSS	394.457	418.585	437.791	454.239	490.774	520.703	529.989	554.234	585.899	614.377
YTOT	9,830.159	10,580.695	11,116.458	11,373.694	12,261.191	12,798.545	13,277.830	14,005.294	14,925.672	15,762.294
YTRANS	1,754.709	1,875.653	1,934.148	2,005.783	2,130.457	2,277.896	2,426.132	2,570.243	2,705.909	2,867.946
YTRCAID	155.594	160.211	156.531	173.507	193.951	208.045	222.304	239.780	258.127	277.961
YTRCARE	460.496	507.413	518.476	520.934	549.254	608.712	673.790	749.198	813.472	878.715
YTRR	849.478	907.129	954.434	995.128	1,053.642	1,097.716	1,130.808	1,170.762	1,223.999	1,285.230
YTRU	24.940	21.589	21.747	22.353	20.923	27.950	36.978	39.456	36.614	37.402
YTRX	264.201	279.311	282.960	293.861	312.687	335.473	362.252	371.047	373.697	388.637

Data Appendix - Brevard County (continued)

	2006	2007	2008	2009	2010	2011	2012	2013	2014	2015
AHS	2.326	2.317	2.316	2.303	2.289	2.274	2.258	2.250	2.233	2.215
E	245.170	249.842	254.177	258.404	263.047	267.099	269.831	272.525	275.739	278.978
ERNFARM	20.213	20.633	21.061	21.501	21.963	22.474	23.026	23.604	24.235	24.908
EWS	204.865	207.747	210.761	213.771	217.094	220.128	222.365	224.688	227.416	229.998
HH	222.842	227.760	231.414	235.950	240.709	245.714	250.723	254.668	259.809	265.261
IRCA	111.519	104.951	108.232	114.501	122.569	128.251	130.769	130.336	132.440	137.040
IRDCCVNB	137.717	137.221	139.996	143.576	147.895	151.894	155.847	157.523	160.213	163.951
IRDCCVNRB	108.013	107.601	112.011	119.162	128.140	136.586	143.780	147.657	152.452	158.953
IRDCCVRB	108.473	98.518	101.450	107.831	116.178	121.078	121.556	119.112	120.083	124.096
K	246.345	250.861	255.378	259.894	264.405	269.196	273.980	278.760	283.533	288.300
KF	220.876	225.284	229.693	234.101	238.510	243.202	247.895	252.587	257.280	261.972
KMH	25.469	25.577	25.686	25.792	25.895	25.993	26.086	26.172	26.253	26.328
L	257.775	262.710	266.960	270.965	274.997	278.644	282.081	285.301	288.615	292.100
M	10.437	10.191	8.759	8.225	8.240	8.328	7.875	7.406	7.567	7.882
MFS	0.512	0.472	0.504	0.548	0.617	0.643	0.644	0.688	0.736	0.756
NI	-0.573	-0.558	-0.539	-0.516	-0.489	-0.459	-0.425	-0.386	-0.345	-0.299
NSH1	0.050	0.051	0.051	0.051	0.052	0.052	0.052	0.053	0.053	0.053
NSH2	0.116	0.114	0.113	0.111	0.109	0.109	0.108	0.108	0.108	0.107
NSH3	0.064	0.064	0.063	0.063	0.062	0.061	0.060	0.059	0.057	0.056
NSH4	0.220	0.221	0.222	0.223	0.224	0.225	0.226	0.227	0.228	0.229
NSH5	0.227	0.224	0.222	0.219	0.216	0.210	0.205	0.199	0.193	0.187
NSH6	0.125	0.128	0.132	0.135	0.138	0.141	0.144	0.147	0.151	0.154
NSH7	0.102	0.103	0.104	0.104	0.105	0.107	0.110	0.113	0.116	0.119
NSH8	0.094	0.094	0.095	0.095	0.095	0.095	0.094	0.094	0.094	0.094
POPA	528.988	538.622	546.842	554.551	562.302	570.171	577.622	584.642	591.864	599.447
POPA1	26.582	27.287	27.928	28.550	29.180	29.730	30.262	30.775	31.302	31.851
POPA2	61.490	61.617	61.549	61.395	61.216	61.881	62.494	63.057	63.636	64.249
POPA3	34.021	34.338	34.554	34.729	34.898	34.734	34.527	34.278	34.024	33.774
POPA4	116.370	118.976	121.285	123.495	125.729	128.136	130.466	132.715	135.026	137.436
POPA5	120.177	120.892	121.242	121.434	121.594	120.008	118.247	116.313	114.338	112.347
POPA6	66.202	69.153	71.980	74.791	77.659	80.514	83.357	86.183	89.083	92.083
POPA7	54.202	55.474	56.610	57.702	58.806	61.275	63.742	66.204	68.730	71.341
POPA8	49.945	50.886	51.694	52.454	53.220	53.894	54.527	55.117	55.725	56.365
POPINST	1.525	1.525	1.525	1.525	1.525	1.525	1.525	1.525	1.525	1.525
RTSA100	5,931.908	6,041.471	6,194.602	6,382.669	6,605.144	6,826.019	7,049.252	7,291.966	7,551.911	7,824.161
RYPC	26.170	26.541	27.023	27.578	28.171	28.896	29.555	30.171	30.802	31.441
RYTOT	13,843.677	14,295.563	14,777.292	15,293.350	15,840.437	16,475.595	17,071.742	17,639.422	18,230.654	18,847.236
SFS	4.197	3.751	3.769	3.896	4.058	4.094	3.977	3.721	3.594	3.600
TS	4.709	4.222	4.273	4.444	4.675	4.736	4.621	4.409	4.329	4.355
TSA100	6,494.566	6,703.947	6,968.560	7,280.554	7,646.901	8,034.455	8,437.907	8,889.039	9,393.269	9,938.720
U	12.605	12.868	12.783	12.561	11.950	11.545	12.250	12.776	12.876	13.122
UR	4.890	4.898	4.788	4.636	4.346	4.143	4.343	4.478	4.461	4.492
YADJ	134.699	153.760	174.947	198.302	224.472	253.389	284.606	318.673	357.035	399.319
YERN	10,333.746	10,868.819	11,444.801	12,052.987	12,721.134	13,431.442	14,151.078	14,901.360	15,738.062	16,628.539
YIN	584.553	627.178	673.689	723.749	779.223	839.268	902.007	968.922	1,043.894	1,125.127
YLAB	9,824.031	10,346.437	10,910.414	11,505.916	12,160.452	12,855.291	13,553.737	14,281.927	15,094.267	15,975.153
YMLL	193.477	200.464	207.831	215.598	223.938	233.124	243.493	254.225	265.825	278.156
YNLAB	6,810.071	7,187.844	7,590.579	8,041.081	8,521.136	9,156.093	9,814.361	10,469.168	11,170.149	11,931.652
YOUT	449.855	473.419	498.741	525.448	554.751	585.879	617.401	650.249	686.859	725.808
YPC	31.445	32.554	33.832	35.248	36.780	38.605	40.456	42.335	44.376	46.554
YPROP	3,759.580	3,944.340	4,162.205	4,411.542	4,680.155	5,046.827	5,450.685	5,828.377	6,230.559	6,661.014
YSS	644.413	676.141	709.334	745.372	785.154	829.541	881.947	938.106	1,000.831	1,052.706
YTOT	16,634.102	17,534.282	18,500.993	19,546.997	20,681.588	22,011.385	23,368.098	24,751.095	26,264.415	27,906.805
YTRANS	3,050.490	3,243.505	3,428.373	3,629.539	3,840.981	4,109.267	4,363.676	4,640.791	4,939.590	5,270.638
YTRCAID	299.223	322.556	347.971	375.012	403.923	431.596	462.591	498.311	537.417	580.176
YTRCARE	955.480	1,040.212	1,124.867	1,220.332	1,326.005	1,454.043	1,560.126	1,681.434	1,817.565	1,967.393
YTRR	1,349.285	1,413.915	1,473.678	1,537.690	1,602.827	1,697.655	1,782.420	1,869.290	1,961.055	2,063.368
YTRU	39.159	40.824	41.405	41.542	40.376	39.917	43.396	46.398	48.010	50.286
YTRX	407.344	425.997	440.452	454.963	467.851	486.056	515.143	545.358	575.543	609.415

Data Appendix - Broward County

	1986	1987	1988	1989	1990	1991	1992	1993	1994	1995
AHS	2.375	2.368	2.360	2.353	2.346	2.356	2.366	2.377	2.387	2.398
E	555.468	584.638	609.010	615.697	626.377	621.561	630.626	662.225	687.734	705.580
ERNFARM	27.252	26.691	27.510	21.660	19.143	20.111	20.636	21.974	19.216	21.513
EWS	442.591	465.270	486.600	505.237	514.474	504.365	513.338	540.131	564.778	584.675
HH	480.802	493.110	505.943	517.645	532.293	544.190	553.723	566.713	579.498	592.432
IRCA	96.393	104.680	98.926	109.238	83.874	64.251	69.878	82.393	95.836	87.709
IRDCCVNB	92.966	121.932	85.102	140.425	68.174	28.655	69.440	53.242	48.339	76.149
IRDCCVNRB	90.173	101.404	108.423	99.988	97.202	86.051	52.794	59.737	70.567	76.942
IRDCCVRB	101.427	100.511	98.063	103.734	81.338	63.651	80.491	106.693	128.302	98.436
K	562.459	580.264	596.564	614.834	631.114	638.318	643.166	649.164	660.268	673.119
KF	533.096	549.872	565.664	582.731	597.506	605.144	610.875	617.484	628.956	642.293
KMH	29.363	30.392	30.900	32.103	33.608	33.174	32.291	31.680	31.312	30.826
L	581.314	610.370	635.198	648.592	663.646	673.333	689.033	711.564	735.647	748.240
M	20.096	24.688	25.120	21.776	27.532	29.664	25.237	33.794	32.802	33.726
MFS	10.087	11.039	8.116	6.296	5.484	1.454	1.869	1.881	4.978	4.111
NI	1.477	1.739	2.387	2.836	4.053	4.151	3.240	3.198	4.083	3.766
NSH1	0.060	0.061	0.062	0.063	0.065	0.065	0.065	0.065	0.065	0.065
NSH2	0.108	0.108	0.108	0.109	0.110	0.113	0.115	0.117	0.120	0.122
NSH3	0.058	0.057	0.056	0.054	0.053	0.054	0.055	0.055	0.056	0.056
NSH4	0.312	0.311	0.311	0.311	0.310	0.307	0.304	0.301	0.298	0.295
NSH5	0.150	0.155	0.160	0.164	0.169	0.174	0.178	0.183	0.188	0.193
NSH6	0.102	0.098	0.094	0.090	0.088	0.088	0.087	0.087	0.087	0.087
NSH7	0.118	0.115	0.112	0.109	0.105	0.102	0.098	0.095	0.092	0.088
NSH8	0.093	0.095	0.097	0.099	0.100	0.099	0.098	0.096	0.095	0.094
POPA	1,154.494	1,180.921	1,208.428	1,233.040	1,264.625	1,298.441	1,326.917	1,363.910	1,400.795	1,438.287
POPA1	68.821	71.563	74.635	78.247	81.844	83.992	85.794	88.144	90.485	92.863
POPA2	124.240	127.036	130.771	134.163	139.308	146.203	152.650	160.236	167.989	175.998
POPA3	66.585	67.089	67.377	66.870	67.513	70.048	72.330	75.113	77.932	80.826
POPA4	360.395	367.733	376.267	383.612	391.963	398.581	403.376	410.564	417.500	424.395
POPA5	172.749	183.262	193.098	202.620	213.681	225.538	236.763	249.817	263.201	277.052
POPA6	118.181	116.016	114.077	111.567	111.024	113.715	115.926	118.867	121.783	124.735
POPA7	136.560	136.100	135.091	133.933	133.026	132.238	130.698	129.777	128.599	127.228
POPA8	106.962	112.123	117.114	122.029	126.267	128.124	129.381	131.392	133.306	135.190
POPINST	1.589	1.573	1.542	1.471	1.532	1.427	1.391	1.362	1.446	1.511
RTSA100	13,230.726	14,788.579	14,422.070	15,674.288	15,121.496	14,499.110	14,928.087	16,388.123	17,378.422	18,175.999
RYPC	24.457	25.305	25.895	27.194	27.140	25.946	25.717	25.851	25.738	26.221
RYTOT	28,235.333	29,883.144	31,292.506	33,530.711	34,321.719	33,688.907	34,124.392	35,259.000	36,054.019	37,713.321
SFS	6.971	7.505	7.090	6.537	5.735	4.745	6.583	9.470	10.310	8.771
TS	17.058	18.544	15.206	12.833	11.219	6.199	8.452	11.351	15.288	12.882
TSA100	10,489.650	12,099.986	12,128.693	13,676.990	13,741.318	13,602.619	14,246.398	15,835.685	16,964.360	17,937.368
U	25.846	25.732	26.189	32.895	37.269	51.772	58.406	49.340	47.913	42.661
UR	4.446	4.216	4.123	5.072	5.616	7.689	8.477	6.934	6.513	5.701
YADJ	1,750.290	1,879.356	1,995.226	2,056.447	2,140.262	2,134.097	2,142.027	2,249.836	2,313.785	2,365.661
YERN	10,669.681	12,009.288	13,197.304	13,817.495	14,907.121	15,430.826	16,672.126	18,108.964	19,137.795	20,411.881
YIN	2,936.461	3,234.825	3,494.283	3,659.171	3,888.581	3,921.952	4,082.345	4,343.876	4,543.628	4,741.658
YLAB	11,757.787	13,153.570	14,354.939	14,960.554	16,091.334	16,551.657	17,734.439	19,180.009	20,191.403	21,428.082
YMLL	30.882	33.936	35.679	37.759	37.903	39.020	41.895	44.416	50.837	50.093
YNLAB	9,507.300	10,028.839	10,746.234	12,960.618	13,601.559	13,654.592	13,606.805	13,980.656	14,422.854	15,568.974
YOUT	1,186.171	1,355.469	1,499.057	1,602.724	1,748.319	1,787.855	1,940.318	2,094.040	2,229.843	2,375.997
YPC	18.419	19.631	20.772	22.644	23.480	23.263	23.620	24.313	24.710	25.723
YPROP	6,834.334	7,232.168	7,770.615	9,630.053	9,953.595	9,604.226	9,070.976	9,148.470	9,292.636	10,138.307
YSS	662.184	735.074	837.591	913.388	956.049	1,013.266	1,079.714	1,178.791	1,260.177	1,349.460
YTOT	21,265.087	23,182.409	25,101.173	27,921.172	29,692.893	30,206.249	31,341.244	33,160.665	34,614.257	36,997.056
YTRANS	2,672.966	2,796.671	2,975.619	3,330.565	3,647.964	4,050.366	4,535.829	4,832.186	5,130.218	5,430.667
YTRCAID	61.468	71.556	94.734	127.200	174.261	238.041	303.197	378.673	409.113	431.027
YTRCARE	779.804	844.293	893.476	1,015.991	1,129.632	1,219.194	1,335.148	1,477.286	1,670.322	1,808.493
YTRR	1,498.458	1,540.029	1,618.494	1,768.243	1,874.606	2,001.577	2,114.093	2,210.768	2,300.609	2,397.306
YTRU	32.249	29.583	33.940	44.335	62.466	124.660	205.481	158.378	108.368	97.949
YTRX	300.987	311.210	334.975	374.796	406.999	466.894	577.910	607.081	641.806	695.892

Data Appendix - Broward County (continued)

	1996	1997	1998	1999	2000	2001	2002	2003	2004	2005
AHS	2.408	2.418	2.429	2.439	2.450	2.450	2.439	2.442	2.437	2.443
E	730.202	751.281	766.926	784.259	809.307	834.598	843.753	866.168	897.015	922.532
ERNFARM	20.263	23.671	25.306	30.590	33.455	32.657	33.082	33.719	34.432	35.162
EWS	607.486	626.260	639.467	652.692	680.608	701.892	714.507	728.914	744.970	760.868
HH	605.723	618.876	630.977	643.929	657.159	668.340	683.438	695.591	711.854	725.273
IRCA	87.261	90.640	116.961	107.336	101.814	95.258	90.640	97.147	111.239	120.489
IRDCCVNB	47.738	72.101	66.691	56.326	50.473	45.443	47.791	54.594	61.973	67.443
IRDCCVNRB	73.306	88.278	145.404	138.816	144.697	123.620	117.013	118.917	124.808	130.509
IRDCCVRB	109.949	98.721	117.547	106.330	93.946	95.732	89.837	99.056	120.569	133.344
K	683.524	695.857	716.272	734.360	743.212	754.979	767.450	779.924	792.400	804.878
KF	653.459	666.199	687.080	705.892	715.520	728.241	740.962	753.683	766.404	779.125
KMH	30.065	29.658	29.192	28.468	27.692	26.738	26.488	26.241	25.996	25.753
L	769.743	789.740	803.253	817.447	840.554	877.638	898.355	920.704	945.490	970.901
M	34.448	33.858	31.121	33.952	33.957	21.349	23.112	25.805	29.977	30.765
MFS	5.080	5.585	2.984	3.109	2.291	2.524	3.092	3.142	4.222	4.663
NI	4.126	4.666	5.143	4.673	5.514	6.510	6.585	6.585	6.554	6.493
NSH1	0.065	0.065	0.064	0.064	0.064	0.064	0.063	0.062	0.062	0.061
NSH2	0.125	0.127	0.130	0.132	0.135	0.133	0.132	0.131	0.130	0.129
NSH3	0.057	0.057	0.058	0.058	0.059	0.059	0.060	0.060	0.061	0.061
NSH4	0.292	0.289	0.286	0.283	0.280	0.274	0.268	0.262	0.256	0.250
NSH5	0.197	0.202	0.207	0.212	0.216	0.220	0.224	0.227	0.231	0.235
NSH6	0.087	0.086	0.086	0.086	0.086	0.090	0.094	0.098	0.102	0.107
NSH7	0.085	0.082	0.078	0.075	0.072	0.072	0.072	0.072	0.072	0.072
NSH8	0.093	0.092	0.090	0.089	0.088	0.088	0.087	0.087	0.087	0.086
POPA	1,476.861	1,515.385	1,551.649	1,590.274	1,629.745	1,657.604	1,687.301	1,719.691	1,756.222	1,793.479
POPA1	95.308	97.748	100.039	102.481	104.975	105.604	106.309	107.141	108.182	109.216
POPA2	184.324	192.832	201.236	210.128	219.323	221.159	223.174	225.473	228.236	231.008
POPA3	83.824	86.862	89.813	92.942	96.165	98.435	100.835	103.420	106.280	109.211
POPA4	431.384	438.129	443.998	450.319	456.648	454.297	452.096	450.237	449.039	447.575
POPA5	291.470	306.243	320.914	336.427	352.489	364.682	377.494	391.140	405.984	421.270
POPA6	127.766	130.775	133.574	136.560	139.601	148.908	158.620	168.844	179.763	191.064
POPA7	125.698	123.906	121.678	119.385	116.895	119.047	121.336	123.824	126.618	129.470
POPA8	137.087	138.890	140.397	142.031	143.649	145.473	147.437	149.612	152.121	154.665
POPINST	1.517	1.536	1.600	1.674	1.636	1.745	1.745	1.745	1.745	1.745
RTSA100	18,963.849	19,474.488	20,752.830	22,267.271	23,679.163	23,870.706	24,332.935	25,104.772	26,279.035	27,119.330
RYPC	26.416	26.328	27.303	26.772	27.515	27.780	28.149	28.777	29.470	29.887
RYTOT	39,012.681	39,896.919	42,364.052	42,575.174	44,842.392	46,049.011	47,495.504	49,487.176	51,756.135	53,602.193
SFS	9.620	7.634	8.742	8.427	9.297	8.169	7.305	8.290	9.616	10.527
TS	14.700	13.219	11.726	11.536	11.588	10.693	10.397	11.431	13.838	15.190
TSA100	18,963.566	19,616.669	20,787.257	22,487.084	24,439.968	24,879.007	25,154.261	26,346.968	27,989.215	29,300.294
U	39.541	38.459	36.327	33.188	31.247	43.040	54.602	54.535	48.475	48.369
UR	5.137	4.870	4.523	4.060	3.717	4.904	6.078	5.923	5.127	4.982
YADJ	2,590.320	2,885.689	3,057.114	3,110.315	3,701.275	3,900.423	4,080.048	4,255.853	4,440.809	4,633.577
YERN	21,354.083	22,237.572	24,095.460	25,701.557	28,097.171	29,990.630	31,591.260	33,538.129	35,534.418	37,529.443
YIN	5,067.498	5,689.355	6,145.380	6,648.570	7,415.525	7,870.943	8,268.775	8,709.413	9,166.562	9,632.163
YLAB	22,556.715	23,682.054	25,610.919	27,170.131	30,038.545	31,993.350	33,718.964	35,733.686	37,793.043	39,864.441
YML	54.040	55.021	56.222	59.039	63.661	66.285	68.426	70.790	73.497	76.152
YNLAB	16,456.216	16,991.955	18,110.507	17,385.993	17,958.723	18,362.309	18,893.848	20,141.050	21,879.262	23,247.166
YOUT	2,477.178	2,803.666	3,088.266	3,538.255	3,714.250	3,970.520	4,188.727	4,453.560	4,725.753	4,998.586
YPC	26.416	26.841	28.177	28.018	29.451	30.379	31.182	32.491	33.978	35.189
YPROP	10,770.991	11,090.268	12,183.417	11,428.033	11,746.908	11,650.120	11,654.876	12,369.832	13,627.745	14,450.429
YSS	1,387.688	1,441.207	1,541.655	1,641.741	1,759.901	1,897.703	1,952.343	2,060.296	2,182.185	2,298.578
YTOT	39,012.931	40,674.009	43,721.426	44,556.124	47,997.268	50,355.659	52,612.812	55,874.736	59,672.305	63,111.607
YTRANS	5,685.225	5,901.687	5,927.090	5,957.960	6,211.815	6,712.188	7,238.972	7,771.218	8,251.518	8,796.737
YTRCAID	458.931	458.388	456.597	491.739	575.133	615.507	655.503	705.675	758.326	814.307
YTRCARE	1,932.477	2,040.618	2,016.720	1,978.046	2,011.058	2,236.507	2,491.805	2,795.310	3,057.999	3,318.707
YTRR	2,475.930	2,548.406	2,592.053	2,610.260	2,698.273	2,838.121	2,961.779	3,113.224	3,287.829	3,476.094
YTRU	96.395	93.969	94.074	96.163	96.254	136.500	176.256	179.960	163.644	166.938
YTRX	721.492	760.306	767.646	781.752	831.097	885.552	953.629	977.050	983.720	1,020.691

Data Appendix - Broward County (continued)

	2006	2007	2008	2009	2010	2011	2012	2013	2014	2015
AHS	2.436	2.428	2.428	2.417	2.403	2.392	2.380	2.376	2.363	2.349
E	945.387	967.603	991.491	1,016.062	1,043.594	1,069.091	1,086.562	1,105.296	1,126.395	1,146.556
ERNFARM	35.883	36.630	37.389	38.170	38.991	39.898	40.878	41.904	43.024	44.219
EWS	775.131	786.900	799.214	812.781	829.233	844.122	851.326	861.747	874.251	885.145
HH	741.732	757.727	770.609	786.916	804.321	821.544	838.296	851.303	868.028	885.207
IRCA	123.583	128.084	134.284	140.921	152.574	163.091	158.309	157.455	161.539	168.077
IRDCCVNB	70.808	74.525	78.181	81.577	85.932	90.197	91.868	93.222	95.548	98.409
IRDCCVNRB	134.953	141.137	148.859	157.404	167.889	179.728	190.349	198.465	207.129	216.458
IRDCCVRB	135.516	139.267	145.446	152.075	167.055	179.001	162.483	155.350	157.259	163.405
K	820.933	836.991	853.051	869.112	885.177	900.719	916.264	931.811	947.360	962.911
KF	795.421	811.717	828.012	844.308	860.604	876.376	892.148	907.921	923.693	939.465
KMH	25.513	25.274	25.038	24.804	24.573	24.343	24.116	23.890	23.667	23.446
L	996.112	1,020.261	1,043.592	1,066.787	1,090.737	1,114.284	1,136.622	1,158.110	1,179.883	1,201.849
M	29.367	27.107	25.359	24.901	26.083	27.057	24.853	23.350	23.894	24.309
MFS	4.493	4.608	4.864	5.094	5.658	5.944	5.300	5.266	5.450	5.551
NI	6.401	6.278	6.124	5.940	5.725	5.479	5.203	4.896	4.558	4.189
NSH1	0.060	0.060	0.059	0.058	0.057	0.057	0.057	0.057	0.056	0.056
NSH2	0.127	0.126	0.124	0.123	0.121	0.120	0.119	0.118	0.117	0.116
NSH3	0.061	0.061	0.060	0.060	0.060	0.059	0.059	0.058	0.057	0.056
NSH4	0.247	0.244	0.242	0.239	0.237	0.236	0.236	0.235	0.235	0.234
NSH5	0.234	0.233	0.233	0.232	0.231	0.227	0.222	0.218	0.213	0.209
NSH6	0.110	0.114	0.118	0.122	0.126	0.129	0.132	0.135	0.138	0.141
NSH7	0.074	0.077	0.079	0.081	0.084	0.087	0.091	0.095	0.099	0.103
NSH8	0.086	0.085	0.085	0.084	0.084	0.084	0.084	0.084	0.085	0.085
POPA	1,829.247	1,862.632	1,894.115	1,924.956	1,956.763	1,989.299	2,019.355	2,047.601	2,076.053	2,104.551
POPA1	110.147	110.888	111.472	111.975	112.492	113.863	115.077	116.173	117.266	118.348
POPA2	232.904	234.395	235.550	236.533	237.542	239.207	240.501	241.514	242.485	243.396
POPA3	111.114	112.862	114.485	116.059	117.683	118.141	118.405	118.519	118.602	118.645
POPA4	451.862	455.384	458.277	460.857	463.509	470.071	476.012	481.493	486.989	492.463
POPA5	428.258	434.634	440.516	446.201	452.061	450.841	448.784	446.069	443.150	439.991
POPA6	201.928	212.796	223.696	234.761	246.186	256.333	266.352	276.309	286.466	296.803
POPA7	136.227	142.964	149.703	156.534	163.587	173.881	184.197	194.570	205.178	216.008
POPA8	156.807	158.709	160.415	162.035	163.704	166.961	170.026	172.955	175.916	178.897
POPINST	1.745	1.745	1.745	1.745	1.745	1.745	1.745	1.745	1.745	1.745
RTSA100	27,978.720	28,717.903	29,482.122	30,466.551	31,670.900	33,183.944	34,188.004	35,417.047	36,757.344	38,119.175
RYPC	30.460	30.953	31.519	32.261	33.115	34.314	35.163	36.092	37.080	38.071
RYTOT	55,718.615	57,654.080	59,701.383	62,100.342	64,797.545	68,261.576	71,006.084	73,902.507	76,979.243	80,122.865
SFS	10.700	10.747	10.864	10.950	11.476	11.750	10.221	9.106	8.635	8.600
TS	15.192	15.355	15.727	16.044	17.134	17.694	15.521	14.372	14.085	14.151
TSA100	30,632.575	31,866.959	33,165.636	34,752.446	36,666.005	39,058.625	40,922.806	43,174.024	45,719.765	48,421.266
U	50.725	52.658	52.102	50.725	47.143	45.193	50.060	52.814	53.488	55.294
UR	5.092	5.161	4.993	4.755	4.322	4.056	4.404	4.560	4.533	4.601
YADJ	4,843.116	5,059.073	5,301.141	5,576.385	5,899.932	6,247.379	6,569.983	6,931.177	7,341.352	7,772.524
YERN	39,592.273	41,649.292	43,876.836	46,348.594	49,203.401	52,248.064	55,080.715	58,236.881	61,809.095	65,565.812
YIN	10,124.392	10,623.101	11,171.576	11,786.861	12,502.862	13,269.448	13,983.901	14,781.718	15,685.985	16,637.664
YLAB	42,013.236	44,164.027	46,504.701	49,104.286	52,111.361	55,310.790	58,257.106	61,537.715	65,252.045	69,215.071
YML	78.874	81.722	84.725	87.892	91.292	95.037	99.263	103.638	108.368	113.394
YNLAB	24,936.401	26,551.824	28,240.718	30,268.463	32,489.597	35,886.633	38,937.260	42,160.014	45,649.893	49,421.591
YOUT	5,281.275	5,564.028	5,870.435	6,210.476	6,602.930	7,022.069	7,413.918	7,850.542	8,344.632	8,865.140
YPC	36.600	37.966	39.462	41.234	43.235	45.844	48.131	50.644	53.420	56.371
YPROP	15,473.638	16,381.212	17,354.126	18,597.926	19,982.685	22,322.661	24,315.310	26,398.826	28,656.896	31,070.008
YSS	2,422.154	2,544.338	2,673.275	2,820.693	2,991.972	3,184.653	3,393.593	3,630.343	3,898.403	4,123.265
YTOT	66,949.636	70,715.851	74,745.419	79,372.748	84,600.958	91,197.423	97,194.366	103,697.729	110,901.937	118,636.663
YTRANS	9,462.762	10,170.612	10,886.592	11,670.537	12,506.912	13,563.971	14,621.950	15,761.188	16,992.997	18,351.583
YTRCAID	874.643	939.725	1,010.510	1,085.870	1,165.832	1,244.161	1,334.780	1,435.904	1,545.715	1,665.705
YTRCARE	3,638.964	3,995.316	4,373.975	4,799.187	5,273.193	5,841.777	6,363.521	6,946.479	7,598.500	8,315.426
YTRR	3,701.356	3,929.482	4,155.454	4,400.145	4,655.761	5,017.517	5,358.878	5,714.023	6,091.694	6,506.258
YTRU	178.785	189.540	191.479	190.344	180.725	177.295	201.219	217.623	226.295	240.434
YTRX	1,069.014	1,116.548	1,155.175	1,194.990	1,231.401	1,283.221	1,363.552	1,447.159	1,530.793	1,623.761

Data Appendix - Calhoun County

	1986	1987	1988	1989	1990	1991	1992	1993	1994	1995
AHS	2.716	2.696	2.676	2.656	2.636	2.625	2.614	2.604	2.593	2.582
E	3.178	3.341	3.490	3.445	4.145	4.307	4.307	4.276	4.504	4.871
ERNFARM	1.746	3.303	5.073	3.072	4.838	4.654	5.607	4.382	4.870	3.903
EWS	1.987	2.125	2.304	2.368	2.528	2.552	2.531	2.501	2.670	2.881
HH	3.484	3.570	3.698	3.771	3.812	3.880	3.958	4.049	4.130	4.170
IRCA	23.778	178.766	97.456	100.910	63.367	73.896	109.960	65.727	133.922	266.083
IRDCCVNB	0.000	300.000	0.000	18.811	7.594	89.149	256.927	39.795	26.082	828.898
IRDCCVNRB	15.588	184.637	99.775	54.730	48.839	29.631	43.841	22.286	240.323	75.562
IRDCCVRB	51.941	81.911	166.148	221.470	123.330	120.327	87.936	141.391	74.684	100.098
K	3.949	4.071	4.215	4.365	4.481	4.542	4.634	4.714	4.796	4.870
KF	2.979	3.010	3.064	3.100	3.125	3.133	3.138	3.148	3.159	3.179
KMH	0.970	1.061	1.151	1.265	1.356	1.409	1.496	1.566	1.637	1.691
L	3.513	3.693	3.837	3.778	4.461	4.692	4.705	4.577	4.786	5.100
M	0.009	0.136	0.436	0.622	0.081	0.157	0.109	0.151	0.345	0.358
MFS	0.000	0.000	0.000	0.000	0.000	0.000	0.001	0.000	0.000	0.000
NI	0.025	0.032	0.038	0.034	0.040	0.021	-0.021	-0.001	0.004	-0.002
NSH1	0.074	0.073	0.072	0.072	0.071	0.070	0.069	0.068	0.067	0.066
NSH2	0.149	0.148	0.147	0.147	0.146	0.145	0.143	0.141	0.139	0.137
NSH3	0.078	0.077	0.077	0.075	0.074	0.073	0.073	0.072	0.071	0.071
NSH4	0.303	0.304	0.305	0.306	0.307	0.306	0.306	0.306	0.305	0.305
NSH5	0.152	0.157	0.162	0.166	0.170	0.173	0.177	0.180	0.183	0.186
NSH6	0.096	0.093	0.091	0.089	0.087	0.088	0.090	0.091	0.092	0.093
NSH7	0.085	0.083	0.081	0.079	0.078	0.077	0.077	0.076	0.076	0.075
NSH8	0.063	0.064	0.065	0.066	0.067	0.067	0.067	0.067	0.067	0.067
POPA	9.644	9.812	10.286	10.942	11.063	11.241	11.328	11.478	11.827	12.183
POPA1	0.712	0.714	0.741	0.785	0.789	0.789	0.783	0.780	0.791	0.801
POPA2	1.433	1.447	1.515	1.609	1.619	1.624	1.616	1.617	1.645	1.672
POPA3	0.756	0.760	0.791	0.822	0.816	0.822	0.822	0.826	0.845	0.863
POPA4	2.925	2.984	3.133	3.350	3.392	3.443	3.466	3.509	3.612	3.717
POPA5	1.468	1.543	1.668	1.820	1.883	1.950	2.001	2.064	2.165	2.269
POPA6	0.923	0.916	0.936	0.969	0.966	0.994	1.015	1.041	1.086	1.133
POPA7	0.817	0.816	0.833	0.863	0.858	0.866	0.868	0.875	0.896	0.918
POPA8	0.610	0.633	0.671	0.725	0.740	0.751	0.756	0.765	0.788	0.811
POPINST	0.000	0.000	0.192	0.710	0.793	0.827	0.745	0.695	0.864	1.151
RTSA100	36.876	40.149	43.166	45.207	47.871	46.984	48.245	45.354	48.299	52.255
RYPC	11.036	11.605	12.406	11.884	12.835	12.678	12.940	12.933	13.099	13.249
RYTOT	106.428	113.873	127.608	130.038	141.991	142.506	146.584	148.448	154.926	161.422
SFS	0.049	0.095	0.060	0.058	0.052	0.046	0.038	0.043	0.030	0.041
TS	0.049	0.095	0.060	0.058	0.052	0.046	0.039	0.043	0.030	0.041
TSA100	29.236	32.850	36.302	39.447	43.501	44.079	46.042	43.825	47.148	51.569
U	0.335	0.352	0.347	0.333	0.316	0.386	0.397	0.301	0.282	0.229
UR	9.538	9.532	9.046	8.821	7.079	8.221	8.447	6.566	5.885	4.489
YADJ	7.955	9.112	9.378	11.327	12.905	13.426	15.711	16.420	16.717	17.475
YERN	41.513	47.128	57.821	57.839	66.030	67.014	66.525	69.598	74.233	77.393
YIN	16.913	18.738	20.452	23.052	26.106	27.011	28.741	30.061	31.696	32.926
YLAB	47.170	53.778	64.374	66.137	75.702	77.032	78.917	82.309	86.979	90.610
YML	0.241	0.266	0.286	0.307	0.302	0.297	0.319	0.298	0.316	0.317
YNLAB	32.985	34.561	37.986	42.146	47.139	50.742	55.712	57.305	61.760	67.746
YOUT	8.958	9.626	11.074	11.725	13.201	13.585	13.030	13.641	14.979	15.451
YPC	8.311	9.003	9.951	9.896	11.104	11.367	11.884	12.164	12.576	12.998
YPROP	13.306	13.994	15.364	17.371	19.250	19.062	18.988	18.553	20.138	22.797
YSS	2.298	2.462	2.825	3.029	3.233	3.408	3.319	3.709	3.971	4.258
YTOT	80.155	88.339	102.360	108.283	122.841	127.774	134.629	139.614	148.739	158.356
YTRANS	19.679	20.567	22.622	24.775	27.889	31.680	36.724	38.752	41.622	44.949
YTRCAID	2.708	2.802	3.342	4.043	4.982	6.133	7.044	7.900	8.698	9.183
YTRCARE	2.879	3.151	3.369	4.160	4.889	5.345	7.167	7.801	8.982	9.531
YTRR	8.434	8.901	9.423	9.674	10.397	11.251	12.018	12.703	13.361	14.331
YTRU	0.252	0.294	0.352	0.323	0.389	0.674	1.101	0.810	0.506	0.410
YTRX	5.406	5.419	6.136	6.575	7.232	8.277	9.394	9.538	10.075	11.494

Data Appendix - Calhoun County (continued)

	1996	1997	1998	1999	2000	2001	2002	2003	2004	2005
AHS	2.571	2.561	2.550	2.539	2.528	2.518	2.514	2.517	2.510	2.514
E	5.111	5.528	5.476	5.169	5.061	4.909	4.944	4.984	5.048	5.125
ERNFARM	5.084	5.216	5.046	7.564	8.132	7.938	8.041	8.196	8.369	8.547
EWS	3.004	3.210	3.446	3.530	3.455	3.301	3.319	3.352	3.400	3.441
HH	4.247	4.318	4.395	4.439	4.473	4.587	4.678	4.699	4.739	4.795
IRCA	166.576	51.978	20.707	23.871	68.075	83.915	92.211	96.558	97.537	99.528
IRDCCVNB	496.366	118.930	2.661	11.236	93.520	249.444	217.283	188.112	189.213	191.759
IRDCCVNRB	15.925	9.913	3.143	10.348	79.544	6.251	42.908	48.576	49.965	51.239
IRDCCVRB	120.128	57.504	56.865	50.784	34.414	63.271	64.397	91.687	92.043	94.559
K	4.938	5.010	5.102	5.229	5.261	5.323	5.395	5.472	5.553	5.634
KF	3.199	3.207	3.210	3.213	3.222	3.244	3.265	3.287	3.308	3.330
KMH	1.739	1.803	1.892	2.016	2.039	2.079	2.130	2.185	2.244	2.304
L	5.360	5.842	5.796	5.533	5.332	5.172	5.275	5.310	5.347	5.426
M	0.198	0.150	0.068	0.208	0.142	0.093	0.251	0.101	0.106	0.199
MFS	0.000	0.000	0.000	0.000	0.000	0.000	0.000	0.000	0.000	0.000
NI	0.012	-0.004	0.024	0.013	0.036	-0.012	0.003	0.003	0.003	0.003
NSH1	0.065	0.064	0.062	0.061	0.060	0.060	0.060	0.059	0.059	0.059
NSH2	0.135	0.134	0.132	0.130	0.128	0.125	0.121	0.118	0.114	0.111
NSH3	0.070	0.070	0.069	0.069	0.068	0.068	0.068	0.069	0.069	0.069
NSH4	0.305	0.305	0.304	0.304	0.304	0.304	0.305	0.305	0.306	0.306
NSH5	0.189	0.193	0.196	0.199	0.202	0.203	0.203	0.204	0.204	0.205
NSH6	0.094	0.095	0.096	0.097	0.099	0.099	0.100	0.101	0.102	0.102
NSH7	0.075	0.074	0.074	0.074	0.073	0.074	0.074	0.075	0.075	0.076
NSH8	0.066	0.066	0.066	0.066	0.066	0.067	0.069	0.070	0.071	0.072
POPA	12.394	12.539	12.632	12.853	13.031	13.112	13.367	13.471	13.580	13.783
POPA1	0.801	0.797	0.789	0.788	0.785	0.787	0.798	0.801	0.804	0.813
POPA2	1.678	1.675	1.665	1.670	1.670	1.634	1.620	1.585	1.551	1.526
POPA3	0.871	0.874	0.873	0.880	0.885	0.893	0.913	0.923	0.933	0.950
POPA4	3.778	3.818	3.843	3.906	3.956	3.988	4.072	4.111	4.151	4.220
POPA5	2.348	2.415	2.473	2.558	2.635	2.658	2.716	2.744	2.773	2.821
POPA6	1.166	1.194	1.217	1.253	1.285	1.303	1.338	1.358	1.379	1.410
POPA7	0.928	0.933	0.935	0.946	0.953	0.966	0.993	1.008	1.024	1.047
POPA8	0.824	0.832	0.838	0.851	0.862	0.883	0.917	0.940	0.964	0.995
POPINST	1.198	1.199	1.136	1.282	1.412	1.248	1.286	1.324	1.362	1.400
RTSA100	57.347	55.025	56.959	54.539	50.514	47.844	48.364	50.503	52.400	53.870
RYPC	13.697	14.314	14.240	15.105	14.618	14.449	14.972	15.639	16.240	16.683
RYTOT	169.760	179.485	179.877	194.146	190.493	189.460	200.127	210.679	220.544	229.928
SFS	0.044	0.028	0.015	0.020	0.020	0.029	0.027	0.038	0.038	0.039
TS	0.044	0.028	0.015	0.020	0.020	0.029	0.027	0.038	0.038	0.039
TSA100	57.346	55.426	57.053	55.077	52.137	49.865	49.996	53.002	55.810	58.202
U	0.249	0.314	0.321	0.364	0.272	0.263	0.331	0.326	0.299	0.301
UR	4.651	5.378	5.533	6.577	5.099	5.094	6.273	6.131	5.595	5.556
YADJ	16.396	14.892	17.900	15.771	17.825	17.558	18.956	20.503	22.017	23.414
YERN	87.723	98.377	92.314	109.561	101.638	101.062	109.838	119.482	128.970	137.819
YIN	34.282	35.703	36.725	36.989	37.909	37.622	40.811	44.309	47.736	50.914
YLAB	99.409	107.939	105.380	119.524	114.339	113.416	123.211	133.888	144.356	154.109
YML	0.355	0.349	0.353	0.360	0.391	0.407	0.420	0.435	0.451	0.468
YNLAB	70.352	75.042	80.260	83.655	89.556	93.763	98.478	103.985	109.921	116.610
YOUT	17.886	20.811	18.825	21.218	20.084	20.065	21.855	23.807	25.720	27.500
YPC	13.698	14.593	14.697	15.808	15.647	15.800	16.585	17.658	18.724	19.642
YPROP	23.692	25.596	28.419	28.647	30.491	30.612	30.341	31.466	33.309	34.882
YSS	4.710	5.330	4.834	5.808	5.124	5.204	5.583	6.097	6.631	7.124
YTOT	169.761	182.981	185.640	203.179	203.895	207.179	221.689	237.873	254.277	270.719
YTRANS	46.660	49.446	51.841	55.008	59.065	63.151	68.137	72.518	76.612	81.728
YTRCAID	9.516	10.608	11.845	13.365	14.881	15.869	17.072	18.323	19.657	21.183
YTRCARE	10.438	11.307	11.400	11.485	12.477	13.647	15.131	16.758	18.099	19.530
YTRR	14.945	15.832	16.628	17.605	18.929	20.041	21.304	22.519	23.867	25.490
YTRU	0.453	0.549	0.577	0.715	0.567	0.566	0.723	0.727	0.683	0.704
YTRX	11.308	11.150	11.391	11.838	12.211	13.028	13.907	14.192	14.306	14.820

Data Appendix - Calhoun County (continued)

	2006	2007	2008	2009	2010	2011	2012	2013	2014	2015
AHS	2.509	2.504	2.509	2.502	2.493	2.481	2.472	2.470	2.459	2.447
E	5.209	5.255	5.298	5.354	5.417	5.453	5.461	5.477	5.502	5.520
ERNFARM	8.722	8.904	9.088	9.278	9.478	9.698	9.936	10.186	10.458	10.748
EWS	3.483	3.524	3.571	3.618	3.676	3.723	3.746	3.779	3.824	3.861
HH	4.866	4.912	4.938	5.004	5.074	5.143	5.204	5.254	5.329	5.402
IRCA	100.096	100.941	101.895	103.167	104.506	105.726	106.889	108.088	109.286	110.391
IRDCCVNB	194.245	195.698	197.088	199.132	201.272	203.009	204.631	206.480	208.434	210.273
IRDCCVNRB	52.552	53.697	55.139	56.952	58.865	60.730	62.526	64.278	65.969	67.507
IRDCCVRB	92.746	92.749	92.750	92.750	92.750	92.750	92.750	92.750	92.750	92.750
K	5.700	5.766	5.832	5.898	5.964	6.041	6.118	6.195	6.271	6.347
KF	3.335	3.340	3.345	3.350	3.355	3.372	3.389	3.405	3.422	3.439
KMH	2.365	2.426	2.487	2.548	2.609	2.669	2.729	2.789	2.849	2.908
L	5.487	5.518	5.547	5.594	5.644	5.675	5.702	5.735	5.771	5.803
M	0.158	0.092	0.088	0.131	0.138	0.113	0.106	0.122	0.130	0.124
MFS	0.000	0.000	0.000	0.000	0.000	0.000	0.000	0.000	0.000	0.000
NI	0.003	0.002	0.002	0.001	0.000	-0.001	-0.001	-0.003	-0.004	-0.005
NSH1	0.059	0.060	0.060	0.060	0.060	0.060	0.060	0.060	0.060	0.060
NSH2	0.109	0.108	0.107	0.105	0.104	0.104	0.104	0.104	0.104	0.104
NSH3	0.067	0.065	0.064	0.062	0.060	0.059	0.058	0.057	0.056	0.055
NSH4	0.306	0.306	0.306	0.306	0.306	0.306	0.305	0.304	0.304	0.303
NSH5	0.204	0.204	0.203	0.202	0.202	0.199	0.197	0.195	0.192	0.190
NSH6	0.104	0.106	0.107	0.109	0.111	0.113	0.115	0.117	0.119	0.120
NSH7	0.077	0.079	0.080	0.081	0.082	0.084	0.085	0.086	0.088	0.089
NSH8	0.073	0.073	0.074	0.074	0.075	0.076	0.077	0.078	0.078	0.079
POPA	13.943	14.037	14.127	14.259	14.397	14.509	14.614	14.733	14.859	14.978
POPA1	0.826	0.835	0.845	0.856	0.869	0.873	0.878	0.883	0.888	0.893
POPA2	1.525	1.516	1.506	1.501	1.496	1.508	1.519	1.532	1.545	1.558
POPA3	0.936	0.917	0.898	0.880	0.863	0.854	0.845	0.836	0.827	0.818
POPA4	4.269	4.298	4.326	4.366	4.409	4.434	4.456	4.483	4.512	4.538
POPA5	2.846	2.857	2.867	2.886	2.906	2.894	2.880	2.869	2.858	2.845
POPA6	1.451	1.484	1.518	1.557	1.597	1.637	1.677	1.718	1.762	1.804
POPA7	1.077	1.102	1.127	1.155	1.184	1.213	1.241	1.271	1.301	1.331
POPA8	1.013	1.027	1.040	1.057	1.074	1.097	1.119	1.142	1.166	1.190
POPINST	1.400	1.400	1.400	1.400	1.400	1.400	1.400	1.400	1.400	1.400
RTSA100	55.304	56.781	58.363	59.947	61.591	63.173	64.888	66.400	67.975	69.562
RYPC	17.171	17.689	18.243	18.787	19.353	19.937	20.449	20.960	21.491	22.025
RYTOT	239.415	248.296	257.719	267.880	278.626	289.266	298.830	308.799	319.347	329.894
SFS	0.038	0.038	0.038	0.038	0.038	0.038	0.038	0.038	0.038	0.038
TS	0.038	0.038	0.038	0.038	0.038	0.038	0.038	0.038	0.038	0.038
TSA100	60.550	63.008	65.654	68.380	71.306	74.356	77.670	80.943	84.549	88.362
U	0.278	0.263	0.249	0.240	0.228	0.222	0.241	0.258	0.268	0.283
UR	5.065	4.767	4.493	4.293	4.036	3.917	4.230	4.495	4.648	4.871
YADJ	24.883	26.358	27.913	29.512	31.250	33.018	34.681	36.442	38.415	40.443
YERN	147.143	156.565	166.526	176.830	188.049	199.541	210.486	222.115	235.146	248.616
YIN	54.255	57.618	61.167	64.827	68.809	72.874	76.724	80.808	85.385	90.104
YLAB	164.389	174.768	185.744	197.080	209.419	222.038	233.957	246.604	260.776	275.551
YML	0.484	0.502	0.520	0.540	0.561	0.584	0.610	0.637	0.666	0.696
YNLAB	123.284	129.780	136.917	145.308	154.361	164.421	175.086	186.694	199.298	212.918
YOUT	29.371	31.260	33.254	35.315	37.558	39.855	42.043	44.366	46.970	49.661
YPC	20.632	21.696	22.841	24.013	25.268	26.636	27.990	29.410	30.962	32.612
YPROP	36.453	37.800	39.571	41.717	44.070	46.971	50.413	53.776	57.383	61.203
YSS	7.637	8.155	8.695	9.262	9.880	10.522	11.210	11.953	12.785	13.508
YTOT	287.673	304.548	322.661	342.388	363.780	386.459	409.043	433.297	460.074	488.469
YTRANS	86.831	91.980	97.346	103.591	110.291	117.450	124.674	132.918	141.915	151.715
YTRCAID	22.655	24.216	26.031	28.111	30.372	32.429	34.798	37.640	40.783	44.192
YTRCARE	21.099	22.770	24.502	26.546	28.828	31.357	33.468	35.938	38.723	41.766
YTRR	27.001	28.424	29.836	31.465	33.163	35.168	37.018	38.995	41.104	43.399
YTRU	0.663	0.641	0.620	0.610	0.591	0.590	0.656	0.719	0.768	0.832
YTRX	15.413	15.929	16.358	16.859	17.337	17.906	18.734	19.627	20.538	21.526

Data Appendix - Charlotte County

	1986	1987	1988	1989	1990	1991	1992	1993	1994	1995
AHS	2.239	2.238	2.237	2.236	2.234	2.229	2.223	2.217	2.211	2.206
E	26.160	28.201	31.328	33.791	39.512	40.047	41.167	42.218	43.643	43.715
ERNFARM	7.377	7.804	14.230	12.207	11.628	17.664	14.162	14.763	12.545	12.418
EWS	19.972	21.610	23.935	26.534	28.303	28.277	29.162	29.912	31.167	31.496
HH	38.084	40.576	42.994	45.984	49.027	51.249	52.871	54.423	56.007	57.396
IRCA	92.722	88.029	119.249	121.724	92.868	71.001	63.914	52.411	67.308	45.597
IRDCCVNB	108.880	94.364	96.756	179.918	32.975	153.103	93.807	64.473	266.558	78.857
IRDCCVNRB	66.776	56.377	176.847	134.768	94.544	106.386	71.696	30.283	35.655	50.678
IRDCCVRB	98.927	96.606	104.467	113.606	96.903	54.689	59.434	57.832	61.344	41.636
K	51.890	55.734	59.047	62.341	65.293	67.482	69.142	70.635	72.105	73.510
KF	42.137	45.597	48.671	51.815	54.561	56.633	58.093	59.420	60.768	62.004
KMH	9.753	10.137	10.376	10.526	10.732	10.849	11.049	11.215	11.337	11.506
L	27.368	29.484	32.709	35.478	41.441	42.839	44.426	45.102	46.238	45.874
M	5.743	6.223	6.070	7.377	8.807	5.290	3.669	3.951	4.079	3.793
MFS	1.310	0.672	0.635	0.549	0.661	0.099	0.111	0.098	0.203	0.079
NI	-0.550	-0.557	-0.568	-0.574	-0.537	-0.504	-0.632	-0.785	-0.875	-0.884
NSH1	0.043	0.043	0.044	0.044	0.045	0.044	0.043	0.043	0.042	0.041
NSH2	0.082	0.083	0.084	0.085	0.086	0.087	0.087	0.087	0.088	0.088
NSH3	0.045	0.045	0.045	0.044	0.043	0.043	0.043	0.044	0.044	0.044
NSH4	0.200	0.201	0.201	0.201	0.200	0.196	0.192	0.188	0.184	0.180
NSH5	0.126	0.129	0.133	0.136	0.139	0.142	0.146	0.150	0.154	0.158
NSH6	0.167	0.162	0.158	0.153	0.151	0.150	0.150	0.149	0.149	0.149
NSH7	0.213	0.212	0.210	0.209	0.207	0.205	0.202	0.200	0.197	0.195
NSH8	0.123	0.125	0.126	0.128	0.129	0.133	0.136	0.139	0.142	0.146
POPA	86.079	91.745	97.247	104.050	112.320	117.106	120.143	123.309	126.513	129.421
POPA1	3.688	3.963	4.237	4.602	5.000	5.135	5.189	5.244	5.296	5.332
POPA2	7.096	7.613	8.177	8.863	9.684	10.146	10.461	10.789	11.123	11.434
POPA3	3.900	4.125	4.328	4.550	4.858	5.076	5.220	5.369	5.521	5.661
POPA4	17.258	18.397	19.557	20.958	22.500	22.982	23.089	23.196	23.284	23.292
POPA5	10.814	11.870	12.887	14.104	15.574	16.680	17.566	18.494	19.452	20.388
POPA6	14.347	14.841	15.338	15.962	16.912	17.585	17.992	18.416	18.843	19.224
POPA7	18.375	19.485	20.462	21.745	23.274	23.980	24.310	24.650	24.982	25.241
POPA8	10.601	11.451	12.262	13.267	14.519	15.521	16.317	17.151	18.011	18.849
POPINST	0.000	0.000	0.000	0.000	1.326	1.394	1.095	1.098	1.086	1.232
RTSA100	663.697	744.189	790.056	957.431	1,009.725	972.513	982.566	1,039.967	1,114.476	1,130.707
RYPC	19.096	19.466	20.348	21.716	21.060	20.121	20.182	20.002	20.479	20.908
RYTOT	1,643.765	1,785.950	1,978.733	2,259.529	2,365.412	2,356.343	2,424.734	2,466.488	2,590.829	2,705.909
SFS	2.569	2.632	2.743	2.524	2.100	1.343	1.429	1.377	1.315	1.001
TS	3.879	3.304	3.378	3.073	2.761	1.442	1.540	1.475	1.518	1.080
TSA100	526.196	608.894	664.423	835.431	917.565	912.382	937.697	1,004.910	1,087.922	1,115.862
U	1.208	1.283	1.381	1.687	1.929	2.792	3.259	2.884	2.595	2.159
UR	4.413	4.352	4.223	4.756	4.654	6.517	7.336	6.395	5.612	4.707
YADJ	32.763	39.899	44.704	49.960	57.451	60.489	60.896	64.113	67.006	73.284
YERN	426.907	491.157	581.353	654.275	713.192	735.220	796.044	838.169	882.486	928.112
YIN	84.044	100.204	115.764	132.749	151.870	156.584	164.777	173.742	184.934	197.295
YLAB	430.282	497.766	585.143	655.086	719.107	741.128	797.590	838.976	880.275	927.767
YMLL	2.141	2.478	2.719	3.009	3.083	3.104	3.383	3.314	3.559	3.541
YNLAB	807.699	887.718	1,002.091	1,226.434	1,327.292	1,371.623	1,429.385	1,480.726	1,607.093	1,726.750
YOUT	51.281	60.305	71.060	82.789	94.419	96.095	103.881	109.629	117.928	124.011
YPC	14.382	15.101	16.322	18.083	18.219	18.041	18.536	18.812	19.661	20.511
YPROP	553.401	610.831	691.674	864.985	916.028	903.923	896.319	902.121	970.220	1,040.703
YSS	29.388	33.290	40.914	49.149	51.536	54.581	59.350	63.306	69.217	73.629
YTOT	1,237.981	1,385.484	1,587.234	1,881.520	2,046.399	2,112.751	2,226.975	2,319.702	2,487.368	2,654.517
YTRANS	254.298	276.887	310.417	361.449	411.264	467.700	533.066	578.605	636.873	686.047
YTRCAID	8.096	10.391	12.843	16.822	21.440	26.970	31.480	35.901	37.664	42.548
YTRCARE	63.281	71.662	78.764	94.270	105.309	118.063	138.012	149.077	176.257	191.339
YTRR	157.363	167.794	188.984	216.424	246.200	278.480	309.268	337.971	365.439	390.105
YTRU	1.016	0.925	1.063	1.265	1.972	4.089	6.981	5.626	3.566	3.006
YTRX	24.542	26.115	28.763	32.668	36.343	40.098	47.325	50.030	53.947	59.049

Data Appendix - Charlotte County (continued)

	1996	1997	1998	1999	2000	2001	2002	2003	2004	2005
AHS	2.200	2.194	2.189	2.183	2.177	2.168	2.164	2.166	2.160	2.163
E	45.083	46.152	47.457	50.291	52.543	55.239	55.116	56.389	58.103	59.377
ERNFARM	8.786	11.474	12.493	21.483	20.226	19.743	20.000	20.385	20.816	21.258
EWS	32.519	33.353	34.433	36.308	38.325	39.029	40.351	41.589	42.980	44.055
HH	58.474	59.597	60.926	62.346	64.198	65.703	66.843	68.068	69.646	70.955
IRCA	47.155	58.678	61.652	52.787	73.629	101.978	79.091	69.925	74.031	68.595
IRDCCVNB	112.055	82.343	158.402	79.306	301.809	397.888	224.270	220.631	225.148	224.597
IRDCCVNRB	40.275	87.016	45.295	66.114	52.928	58.362	65.407	64.533	67.252	67.144
IRDCCVRB	44.231	48.787	59.038	46.975	62.351	92.150	72.063	60.108	64.579	57.251
K	74.926	76.192	77.312	78.616	80.092	81.776	83.465	85.184	86.906	88.617
KF	63.308	64.485	65.482	66.643	67.943	69.591	71.240	72.888	74.537	76.185
KMH	11.618	11.707	11.830	11.973	12.149	12.184	12.225	12.296	12.369	12.432
L	47.043	48.074	49.177	51.924	54.026	57.154	58.062	59.194	60.420	61.682
M	3.029	2.853	3.357	4.313	4.563	3.945	3.588	4.150	4.386	4.475
MFS	0.088	0.072	0.208	0.140	0.347	0.668	0.376	0.156	0.158	0.189
NI	-0.989	-0.947	-1.004	-1.030	-1.203	-1.052	-1.289	-1.289	-1.290	-1.292
NSH1	0.041	0.040	0.039	0.039	0.038	0.037	0.037	0.036	0.035	0.035
NSH2	0.089	0.089	0.090	0.090	0.090	0.089	0.088	0.087	0.086	0.085
NSH3	0.044	0.044	0.044	0.044	0.044	0.045	0.046	0.047	0.048	0.048
NSH4	0.176	0.172	0.168	0.164	0.160	0.159	0.159	0.158	0.158	0.157
NSH5	0.161	0.165	0.169	0.173	0.176	0.178	0.179	0.180	0.181	0.182
NSH6	0.148	0.148	0.147	0.147	0.147	0.150	0.154	0.158	0.161	0.165
NSH7	0.193	0.190	0.188	0.185	0.183	0.179	0.176	0.172	0.169	0.165
NSH8	0.149	0.152	0.155	0.159	0.162	0.162	0.162	0.162	0.162	0.162
POPA	131.461	133.367	135.720	139.003	142.363	145.256	147.555	150.416	153.512	156.695
POPA1	5.329	5.318	5.322	5.358	5.394	5.409	5.398	5.405	5.417	5.427
POPA2	11.671	11.897	12.165	12.518	12.882	12.984	13.027	13.114	13.215	13.317
POPA3	5.763	5.860	5.977	6.135	6.297	6.545	6.771	7.028	7.300	7.581
POPA4	23.125	22.917	22.769	22.754	22.725	23.119	23.417	23.802	24.221	24.651
POPA5	21.205	22.016	22.917	23.996	25.113	25.792	26.371	27.057	27.791	28.549
POPA6	19.473	19.701	19.994	20.421	20.856	21.821	22.716	23.717	24.777	25.874
POPA7	25.318	25.360	25.477	25.755	26.030	26.041	25.926	25.891	25.876	25.852
POPA8	19.577	20.298	21.100	22.066	23.066	23.545	23.928	24.403	24.916	25.444
POPINST	1.221	0.991	0.766	1.276	0.940	1.104	1.178	1.252	1.326	1.400
RTSA100	1,180.279	1,261.312	1,340.718	1,446.696	1,554.663	1,622.019	1,671.786	1,747.280	1,850.293	1,906.169
RYPC	21.542	22.516	23.221	22.897	23.042	23.021	23.245	23.752	24.464	24.795
RYTOT	2,831.984	3,002.910	3,151.562	3,182.716	3,280.272	3,343.961	3,429.940	3,572.681	3,755.466	3,885.262
SFS	0.958	1.077	1.190	1.183	1.243	1.404	1.421	1.372	1.480	1.262
TS	1.046	1.149	1.398	1.323	1.590	2.072	1.797	1.528	1.638	1.452
TSA100	1,180.261	1,270.520	1,342.942	1,460.977	1,604.614	1,690.533	1,728.215	1,833.736	1,970.706	2,059.465
U	1.960	1.921	1.721	1.634	1.483	1.915	2.946	2.805	2.317	2.304
UR	4.167	3.996	3.499	3.146	2.746	3.351	5.074	4.739	3.835	3.736
YADJ	72.880	81.030	87.328	92.930	100.591	106.036	112.394	119.736	127.386	134.092
YERN	992.614	1,034.683	1,123.199	1,214.166	1,317.284	1,390.695	1,476.865	1,576.566	1,680.802	1,772.885
YIN	207.526	219.433	235.646	252.588	276.194	292.016	310.443	331.661	353.792	373.330
YLAB	989.319	1,037.312	1,126.901	1,217.599	1,322.675	1,395.038	1,483.679	1,584.221	1,688.735	1,781.352
YMLL	3.727	3.806	3.891	4.017	4.487	4.672	4.823	4.989	5.180	5.367
YNLAB	1,842.683	2,024.087	2,125.639	2,113.203	2,188.380	2,261.661	2,315.814	2,449.604	2,641.134	2,793.183
YOUT	134.646	138.403	148.318	159.658	175.603	185.980	198.050	211.925	226.406	239.238
YPC	21.543	22.955	23.965	23.962	24.663	25.174	25.750	26.818	28.205	29.194
YPROP	1,116.661	1,257.719	1,334.081	1,302.442	1,337.655	1,355.950	1,356.697	1,431.733	1,565.662	1,654.210
YSS	76.175	78.401	83.626	89.497	95.200	101.693	105.580	112.081	119.453	125.625
YTOT	2,832.002	3,061.399	3,252.540	3,330.802	3,511.055	3,656.699	3,799.492	4,033.825	4,329.870	4,574.536
YTRANS	726.022	766.368	791.558	810.761	850.725	905.711	959.116	1,017.871	1,075.472	1,138.974
YTRCAID	41.687	41.633	42.503	47.276	53.234	57.044	61.417	66.197	71.120	76.596
YTRCARE	208.529	225.131	227.402	225.351	236.948	263.553	292.034	326.166	354.829	382.925
YTRR	410.130	430.481	450.470	463.745	482.174	501.150	514.113	532.441	557.214	584.238
YTRU	2.890	2.833	2.691	2.853	2.745	3.658	5.735	5.588	4.724	4.805
YTRX	62.786	66.290	68.492	71.536	75.624	80.306	85.817	87.479	87.585	90.410

Data Appendix - Charlotte County (continued)

	2006	2007	2008	2009	2010	2011	2012	2013	2014	2015
AHS	2.156	2.148	2.147	2.136	2.123	2.119	2.115	2.111	2.107	2.103
E	60.388	61.331	62.354	63.406	64.575	65.627	66.270	66.834	67.417	67.912
ERNFARM	21.694	22.145	22.605	23.077	23.573	24.121	24.714	25.334	26.011	26.734
EWS	44.990	45.976	47.023	48.016	49.108	50.027	50.575	51.091	51.675	52.143
HH	72.503	73.958	75.115	76.628	78.189	79.482	80.753	81.830	82.767	83.675
IRCA	65.144	64.408	65.082	66.885	73.644	80.868	80.031	83.431	87.820	92.710
IRDCCVNB	224.194	226.465	229.931	233.758	240.964	249.000	252.692	258.340	265.382	273.027
IRDCCVNRB	67.150	68.796	71.652	75.245	81.046	87.835	92.281	96.701	101.440	106.434
IRDCCVRB	52.581	50.936	50.777	51.915	58.914	66.202	63.511	66.450	70.539	75.192
K	90.169	91.717	93.261	94.801	96.338	97.693	99.045	100.394	101.741	103.086
KF	77.685	79.184	80.684	82.183	83.683	85.004	86.325	87.647	88.968	90.289
KMH	12.485	12.533	12.577	12.618	12.655	12.689	12.720	12.748	12.773	12.797
L	62.815	63.819	64.759	65.693	66.612	67.516	68.396	69.105	69.691	70.248
M	4.195	3.879	3.722	3.717	3.685	3.774	3.726	3.309	3.013	2.955
MFS	0.193	0.183	0.177	0.181	0.212	0.240	0.228	0.248	0.278	0.299
NI	-1.295	-1.298	-1.303	-1.309	-1.315	-1.323	-1.331	-1.340	-1.351	-1.362
NSH1	0.035	0.035	0.035	0.036	0.036	0.036	0.036	0.036	0.036	0.036
NSH2	0.084	0.082	0.081	0.080	0.078	0.078	0.077	0.077	0.076	0.076
NSH3	0.048	0.047	0.047	0.046	0.046	0.045	0.044	0.044	0.043	0.042
NSH4	0.158	0.158	0.158	0.158	0.158	0.158	0.158	0.158	0.158	0.158
NSH5	0.180	0.178	0.176	0.174	0.172	0.168	0.164	0.160	0.156	0.152
NSH6	0.169	0.173	0.176	0.180	0.184	0.186	0.187	0.189	0.190	0.192
NSH7	0.166	0.168	0.169	0.171	0.172	0.177	0.182	0.187	0.191	0.196
NSH8	0.161	0.159	0.157	0.155	0.154	0.152	0.151	0.150	0.149	0.148
POPA	159.596	162.177	164.595	167.004	169.374	171.825	174.220	176.189	177.851	179.444
POPA1	5.572	5.708	5.839	5.971	6.103	6.204	6.303	6.387	6.461	6.532
POPA2	13.352	13.352	13.333	13.306	13.270	13.371	13.464	13.523	13.556	13.582
POPA3	7.644	7.689	7.724	7.756	7.785	7.761	7.731	7.679	7.610	7.536
POPA4	25.137	25.575	25.987	26.399	26.806	27.192	27.568	27.877	28.138	28.388
POPA5	28.744	28.869	28.956	29.030	29.087	28.824	28.532	28.153	27.710	27.243
POPA6	26.952	27.996	29.032	30.083	31.146	31.880	32.611	33.270	33.877	34.476
POPA7	26.559	27.219	27.860	28.506	29.152	30.402	31.665	32.871	34.038	35.208
POPA8	25.636	25.768	25.865	25.952	26.025	26.192	26.345	26.428	26.461	26.479
POPINST	1.400	1.400	1.400	1.400	1.400	1.400	1.400	1.400	1.400	1.400
RTSA100	1,961.551	2,024.934	2,099.057	2,179.422	2,278.990	2,373.804	2,449.268	2,530.603	2,613.569	2,693.965
RYPC	25.188	25.557	25.983	26.498	27.056	27.861	28.427	28.969	29.539	30.109
RYTOT	4,019.918	4,144.738	4,276.744	4,425.292	4,582.546	4,787.296	4,952.481	5,103.999	5,253.580	5,402.956
SFS	1.131	1.084	1.065	1.061	1.165	1.261	1.171	1.178	1.198	1.235
TS	1.324	1.268	1.242	1.242	1.377	1.501	1.399	1.426	1.476	1.534
TSA100	2,147.610	2,246.978	2,361.314	2,486.013	2,638.430	2,794.047	2,931.757	3,084.851	3,250.827	3,422.036
U	2.426	2.488	2.405	2.288	2.037	1.889	2.126	2.271	2.274	2.336
UR	3.863	3.899	3.714	3.482	3.058	2.798	3.108	3.287	3.263	3.326
YADJ	141.021	148.640	157.128	166.059	176.123	186.536	196.422	206.593	217.952	229.760
YERN	1,868.107	1,972.571	2,088.661	2,210.701	2,347.857	2,489.667	2,624.446	2,762.981	2,917.349	3,077.688
YIN	393.502	415.600	440.130	465.902	494.851	524.773	553.208	582.429	614.985	648.796
YLAB	1,877.069	1,982.165	2,099.184	2,222.028	2,360.081	2,502.377	2,636.062	2,773.154	2,925.925	3,087.690
YML	5.559	5.760	5.972	6.195	6.434	6.698	6.996	7.305	7.638	7.992
YNLAB	2,953.130	3,101.580	3,255.248	3,434.101	3,622.982	3,893.448	4,142.980	4,388.621	4,642.767	4,912.382
YOUT	252.481	266.960	283.003	299.843	318.727	338.238	356.785	375.836	397.033	419.036
YPC	30.265	31.347	32.531	33.868	35.325	37.223	38.911	40.648	42.556	44.583
YPROP	1,739.305	1,810.876	1,889.222	1,984.579	2,085.796	2,241.309	2,385.459	2,519.227	2,656.214	2,798.407
YSS	132.059	139.045	146.605	154.732	163.900	173.826	184.806	196.420	209.375	219.758
YTOT	4,830.199	5,083.746	5,354.432	5,656.129	5,983.063	6,395.825	6,779.042	7,161.775	7,568.693	8,000.071
YTRANS	1,213.826	1,290.704	1,366.026	1,449.522	1,537.186	1,652.139	1,757.520	1,869.394	1,986.554	2,113.975
YTRCAID	82.480	88.707	95.471	102.712	110.251	117.609	126.417	136.114	146.253	157.273
YTRCARE	417.502	454.641	491.803	534.130	580.533	638.311	684.924	737.294	794.259	855.772
YTRR	614.566	644.292	673.009	704.224	735.927	782.223	825.230	868.227	912.091	959.967
YTRU	5.168	5.413	5.343	5.188	4.720	4.479	5.165	5.657	5.816	6.140
YTRX	94.110	97.652	100.400	103.268	105.755	109.517	115.785	122.102	128.135	134.822

Data Appendix - Citrus County

	1986	1987	1988	1989	1990	1991	1992	1993	1994	1995
AHS	2.307	2.298	2.289	2.280	2.271	2.264	2.257	2.250	2.243	2.237
E	27.155	30.688	31.414	31.919	30.283	30.574	30.866	32.072	33.958	34.297
ERNFARM	0.396	-0.369	0.094	0.319	0.187	0.786	0.958	0.756	0.760	0.333
EWS	16.827	18.990	20.134	21.005	21.994	21.775	21.948	22.667	24.089	24.405
HH	33.888	35.722	37.094	38.769	40.893	42.249	43.474	44.632	45.836	47.171
IRCA	122.868	98.461	78.671	90.869	67.801	80.859	61.983	81.274	94.329	75.681
IRDCCVNB	63.739	77.112	159.149	183.148	211.817	380.954	81.463	139.264	737.973	392.219
IRDCCVNRB	119.547	99.541	80.912	147.617	59.561	86.256	64.286	115.357	28.647	35.424
IRDCCVRB	127.807	99.474	72.719	65.751	61.286	59.664	59.947	66.022	74.953	68.838
K	40.741	43.518	45.964	48.204	50.288	51.948	53.311	54.616	55.676	56.632
KF	28.065	29.895	31.621	33.080	34.316	35.630	36.898	38.091	39.104	40.031
KMH	12.676	13.623	14.343	15.124	15.972	16.318	16.413	16.525	16.572	16.601
L	28.850	32.448	33.405	34.127	32.900	33.774	34.105	35.126	36.878	36.817
M	4.815	4.470	3.443	4.010	5.067	3.344	3.034	2.986	3.210	3.480
MFS	0.170	0.166	0.079	0.051	0.086	0.027	0.013	0.060	0.027	0.009
NI	-0.435	-0.462	-0.534	-0.424	-0.421	-0.483	-0.492	-0.609	-0.744	-0.733
NSH1	0.047	0.047	0.048	0.048	0.048	0.047	0.046	0.045	0.044	0.043
NSH2	0.097	0.097	0.098	0.098	0.099	0.099	0.100	0.100	0.100	0.100
NSH3	0.050	0.049	0.048	0.047	0.046	0.046	0.046	0.047	0.047	0.047
NSH4	0.202	0.201	0.200	0.199	0.198	0.194	0.190	0.187	0.183	0.179
NSH5	0.136	0.140	0.144	0.147	0.150	0.153	0.157	0.160	0.163	0.166
NSH6	0.162	0.157	0.153	0.149	0.147	0.147	0.147	0.147	0.147	0.148
NSH7	0.200	0.200	0.199	0.198	0.197	0.195	0.192	0.190	0.188	0.185
NSH8	0.106	0.109	0.111	0.113	0.115	0.118	0.121	0.125	0.128	0.131
POPA	79.104	83.112	86.021	89.607	94.253	97.114	99.656	102.033	104.498	107.245
POPA1	3.737	3.937	4.091	4.306	4.538	4.584	4.610	4.623	4.636	4.656
POPA2	7.645	8.037	8.391	8.822	9.351	9.651	9.921	10.174	10.438	10.730
POPA3	3.919	4.054	4.120	4.184	4.332	4.489	4.632	4.769	4.911	5.068
POPA4	16.018	16.708	17.223	17.875	18.637	18.845	18.971	19.047	19.122	19.229
POPA5	10.783	11.674	12.388	13.197	14.173	14.903	15.602	16.290	17.008	17.787
POPA6	12.776	13.047	13.179	13.361	13.820	14.260	14.654	15.024	15.409	15.837
POPA7	15.818	16.618	17.103	17.755	18.563	18.899	19.161	19.379	19.603	19.867
POPA8	8.410	9.038	9.527	10.107	10.839	11.483	12.106	12.726	13.372	14.071
POPINST	0.000	0.000	0.000	0.000	0.048	0.048	0.048	0.048	0.048	0.048
RTSA100	470.250	548.777	547.447	615.817	652.828	635.365	612.204	679.266	688.145	695.816
RYPC	16.145	16.553	17.151	17.929	18.006	17.548	17.633	17.498	17.940	17.805
RYTOT	1,277.144	1,375.786	1,475.329	1,606.569	1,697.138	1,704.179	1,757.191	1,785.409	1,874.746	1,909.547
SFS	1.889	1.946	1.671	1.500	1.331	1.055	1.100	1.184	1.177	1.100
TS	2.059	2.112	1.750	1.551	1.417	1.082	1.113	1.244	1.204	1.109
TSA100	372.826	449.008	460.393	537.346	593.242	596.080	584.248	656.368	671.749	686.681
U	1.694	1.761	1.991	2.208	2.617	3.200	3.240	3.054	2.919	2.519
UR	5.873	5.426	5.961	6.469	7.955	9.474	9.499	8.694	7.917	6.843
YADJ	10.131	13.880	23.182	26.926	30.642	30.323	31.863	36.300	42.031	50.343
YERN	364.829	425.134	451.290	499.110	549.391	573.444	625.334	663.981	698.321	716.602
YIN	56.808	66.733	75.940	85.570	95.743	98.296	105.190	112.664	121.647	128.899
YLAB	349.946	410.215	441.924	487.341	538.611	558.969	608.382	647.576	682.632	706.329
YML	1.920	2.184	2.335	2.555	2.588	2.581	2.814	2.671	2.791	2.862
YNLAB	611.919	657.077	741.506	850.456	929.641	969.037	1,005.494	1,031.580	1,117.249	1,166.951
YOUT	46.677	52.853	52.758	58.644	65.101	67.973	73.327	76.364	79.616	78.556
YPC	12.159	12.842	13.757	14.930	15.578	15.734	16.195	16.457	17.224	17.467
YPROP	378.477	403.657	452.878	535.901	576.459	565.488	547.321	544.278	593.241	597.308
YSS	25.014	28.799	32.548	38.695	41.422	44.798	48.815	52.705	57.720	60.616
YTOT	961.865	1,067.292	1,183.430	1,337.797	1,468.252	1,528.006	1,613.876	1,679.156	1,799.881	1,873.280
YTRANS	233.442	253.420	288.628	314.555	353.182	403.549	458.173	487.302	524.008	569.643
YTRCAID	8.847	10.588	12.868	15.931	20.188	25.362	29.785	34.171	37.028	40.245
YTRCARE	44.419	51.276	57.224	65.753	75.547	90.556	110.979	119.845	138.061	151.569
YTRR	150.976	160.814	184.544	194.648	214.307	235.994	256.078	274.419	291.979	318.544
YTRU	1.887	1.838	2.521	2.957	4.348	7.584	11.341	9.725	6.458	5.603
YTRX	27.313	28.904	31.471	35.266	38.792	44.053	49.990	49.142	50.482	53.682

Data Appendix - Citrus County (continued)

	1996	1997	1998	1999	2000	2001	2002	2003	2004	2005
AHS	2.230	2.223	2.216	2.209	2.202	2.203	2.176	2.173	2.161	2.159
E	35.373	36.268	37.230	39.147	40.739	42.092	42.118	43.162	44.438	45.369
ERNFARM	0.748	1.793	1.773	3.496	3.269	3.191	3.233	3.295	3.364	3.436
EWS	25.108	25.662	26.593	27.697	28.711	28.932	29.704	30.655	31.538	32.322
HH	48.283	49.360	50.499	51.661	52.900	53.933	55.568	56.863	58.363	59.627
IRCA	74.467	53.379	52.666	53.039	71.770	68.345	86.293	81.832	88.198	96.306
IRDCCVNB	141.062	55.668	158.015	116.310	26.475	87.391	286.281	211.558	226.660	247.256
IRDCCVNRB	81.258	42.668	48.659	70.175	69.818	59.402	78.286	81.677	88.784	97.364
IRDCCVRB	67.874	56.847	47.217	43.169	75.353	70.134	76.085	73.510	79.062	86.203
K	57.663	58.840	60.051	61.274	62.531	64.166	65.763	67.327	68.861	70.370
KF	41.107	42.198	43.166	44.122	45.101	46.412	47.722	49.033	50.343	51.654
KMH	16.556	16.642	16.885	17.152	17.430	17.755	18.041	18.294	18.518	18.716
L	37.697	38.467	39.543	41.039	42.758	44.760	45.510	46.437	47.351	48.264
M	3.127	3.042	3.348	3.378	3.541	3.503	3.269	3.758	3.742	3.762
MFS	0.000	0.012	0.005	0.018	0.010	0.012	0.010	0.009	0.016	0.018
NI	-0.878	-0.896	-1.068	-1.071	-1.087	-1.165	-1.110	-1.110	-1.117	-1.131
NSH1	0.042	0.042	0.041	0.040	0.039	0.038	0.037	0.037	0.036	0.035
NSH2	0.100	0.100	0.101	0.101	0.101	0.098	0.096	0.094	0.091	0.089
NSH3	0.048	0.048	0.048	0.048	0.049	0.049	0.049	0.049	0.049	0.049
NSH4	0.176	0.172	0.168	0.165	0.161	0.158	0.156	0.154	0.151	0.149
NSH5	0.169	0.172	0.175	0.178	0.181	0.183	0.184	0.185	0.186	0.188
NSH6	0.148	0.148	0.148	0.149	0.149	0.152	0.155	0.158	0.161	0.164
NSH7	0.183	0.181	0.178	0.176	0.174	0.172	0.171	0.170	0.169	0.168
NSH8	0.134	0.138	0.141	0.144	0.147	0.150	0.152	0.154	0.156	0.159
POPA	109.495	111.641	113.921	116.227	118.682	121.019	123.179	125.827	128.452	131.083
POPA1	4.650	4.635	4.622	4.605	4.590	4.596	4.593	4.604	4.611	4.615
POPA2	10.973	11.207	11.455	11.706	11.973	11.917	11.832	11.783	11.719	11.643
POPA3	5.203	5.334	5.473	5.614	5.763	5.879	5.985	6.116	6.245	6.374
POPA4	19.229	19.194	19.166	19.126	19.092	19.175	19.219	19.327	19.419	19.499
POPA5	18.499	19.207	19.953	20.716	21.522	22.100	22.652	23.300	23.950	24.608
POPA6	16.192	16.532	16.894	17.260	17.649	18.373	19.084	19.886	20.700	21.532
POPA7	20.028	20.159	20.305	20.444	20.598	20.871	21.109	21.425	21.731	22.033
POPA8	14.721	15.371	16.054	16.756	17.495	18.108	18.705	19.386	20.076	20.779
POPINST	0.070	0.084	0.105	0.116	0.116	0.117	0.117	0.117	0.117	0.117
RTSA100	728.668	779.575	857.371	909.324	955.795	990.736	1,021.289	1,052.252	1,112.613	1,157.752
RYPC	18.201	19.066	19.629	19.770	20.084	20.032	20.194	20.822	21.663	22.166
RYTOT	1,992.914	2,128.578	2,236.150	2,297.795	2,383.547	2,424.218	2,487.531	2,619.937	2,782.605	2,905.616
SFS	1.002	1.046	1.075	1.124	1.023	1.186	1.285	1.228	1.299	1.403
TS	1.002	1.058	1.080	1.142	1.033	1.198	1.295	1.236	1.315	1.421
TSA100	728.657	785.267	858.793	918.301	986.505	1,032.585	1,055.761	1,104.318	1,185.019	1,250.859
U	2.324	2.199	2.313	1.892	2.019	2.668	3.391	3.274	2.913	2.895
UR	6.165	5.717	5.848	4.611	4.723	5.961	7.452	7.051	6.153	5.998
YADJ	56.224	57.199	65.677	68.673	72.628	77.686	83.303	89.490	95.832	101.996
YERN	749.302	814.976	848.570	902.487	969.715	1,013.956	1,072.531	1,148.157	1,219.870	1,288.038
YIN	139.210	148.033	159.838	168.907	181.754	190.414	201.759	216.310	230.126	243.271
YLAB	744.325	806.402	846.968	899.753	967.604	1,012.154	1,073.247	1,149.293	1,221.510	1,290.420
YMLL	3.110	3.146	3.230	3.361	3.647	3.797	3.920	4.055	4.210	4.363
YNLAB	1,248.602	1,363.635	1,460.830	1,504.954	1,583.637	1,638.784	1,682.297	1,808.812	1,986.698	2,130.673
YOUT	82.986	90.834	94.161	100.234	109.126	112.728	118.455	126.821	134.294	141.275
YPC	18.201	19.438	20.258	20.690	21.497	21.905	22.370	23.509	24.976	26.099
YPROP	640.100	719.259	798.287	825.283	864.135	862.387	850.176	911.320	1,025.498	1,102.036
YSS	61.201	65.773	67.279	71.407	74.739	79.488	82.588	88.353	94.192	99.614
YTOT	1,992.927	2,170.037	2,307.798	2,404.707	2,551.241	2,650.938	2,755.545	2,958.106	3,208.208	3,421.093
YTRANS	608.502	644.376	662.543	679.671	719.502	776.397	832.121	897.492	961.200	1,028.637
YTRCAID	44.194	45.034	44.862	49.798	57.584	61.879	66.124	71.432	76.988	82.860
YTRCARE	166.172	180.648	181.634	180.787	188.830	211.154	236.038	266.282	292.209	318.212
YTRR	337.720	357.552	374.666	387.749	408.633	433.812	455.705	483.274	513.552	546.129
YTRU	5.436	5.127	5.652	5.135	5.773	7.914	10.288	10.183	9.286	9.444
YTRX	54.980	56.015	55.729	56.202	58.682	61.637	63.966	66.320	69.165	71.993

Data Appendix - Citrus County (continued)

	2006	2007	2008	2009	2010	2011	2012	2013	2014	2015
AHS	2.148	2.136	2.133	2.119	2.105	2.096	2.088	2.080	2.071	2.063
E	45.989	46.586	47.251	47.918	48.726	49.359	49.564	49.793	50.123	50.364
ERNFARM	3.506	3.579	3.653	3.730	3.810	3.899	3.994	4.095	4.204	4.321
EWS	32.916	33.479	34.073	34.663	35.368	35.957	36.342	36.751	37.227	37.631
HH	60.980	62.285	63.306	64.616	66.022	67.193	68.232	69.214	70.197	71.137
IRCA	97.748	94.914	97.228	100.118	103.269	106.646	104.144	101.515	101.390	100.527
IRDCCVNB	259.543	270.403	285.995	301.068	316.660	333.809	348.640	362.681	380.868	399.233
IRDCCVNRB	101.189	101.695	105.890	110.575	115.370	120.241	120.976	121.719	124.133	125.832
IRDCCVRB	86.141	81.295	82.117	83.615	85.408	87.390	82.676	77.832	75.668	72.699
K	71.895	73.401	74.890	76.364	77.825	79.033	80.231	81.420	82.601	83.774
KF	53.004	54.353	55.703	57.052	58.402	59.511	60.620	61.729	62.838	63.947
KMH	18.892	19.048	19.187	19.312	19.423	19.522	19.611	19.691	19.763	19.827
L	48.981	49.629	50.230	50.804	51.409	51.919	52.314	52.654	52.984	53.271
M	3.450	3.301	3.226	3.207	3.355	3.306	3.070	3.004	3.066	3.045
MFS	0.019	0.023	0.029	0.033	0.036	0.039	0.040	0.040	0.039	0.034
NI	-1.153	-1.181	-1.217	-1.260	-1.310	-1.367	-1.431	-1.503	-1.581	-1.667
NSH1	0.035	0.035	0.035	0.035	0.035	0.035	0.035	0.034	0.034	0.034
NSH2	0.087	0.085	0.083	0.081	0.080	0.079	0.078	0.077	0.076	0.076
NSH3	0.048	0.047	0.046	0.045	0.044	0.043	0.042	0.041	0.040	0.039
NSH4	0.148	0.147	0.146	0.145	0.144	0.143	0.142	0.142	0.141	0.140
NSH5	0.186	0.184	0.182	0.180	0.179	0.174	0.170	0.165	0.161	0.156
NSH6	0.167	0.171	0.174	0.177	0.180	0.182	0.184	0.186	0.188	0.190
NSH7	0.171	0.173	0.176	0.179	0.181	0.186	0.191	0.196	0.201	0.205
NSH8	0.158	0.158	0.158	0.158	0.157	0.158	0.158	0.159	0.159	0.160
POPA	133.379	135.499	137.508	139.455	141.501	143.440	145.079	146.580	148.065	149.444
POPA1	4.689	4.756	4.820	4.881	4.945	4.986	5.015	5.039	5.062	5.081
POPA2	11.602	11.537	11.456	11.362	11.268	11.306	11.317	11.315	11.309	11.293
POPA3	6.368	6.349	6.321	6.286	6.253	6.193	6.118	6.033	5.944	5.849
POPA4	19.704	19.877	20.030	20.170	20.320	20.505	20.645	20.764	20.878	20.975
POPA5	24.796	24.942	25.061	25.161	25.271	24.975	24.610	24.208	23.790	23.342
POPA6	22.333	23.120	23.900	24.682	25.495	26.116	26.689	27.243	27.799	28.342
POPA7	22.777	23.502	24.219	24.935	25.680	26.718	27.718	28.705	29.704	30.696
POPA8	21.112	21.417	21.703	21.978	22.268	22.641	22.967	23.273	23.578	23.867
POPINST	0.117	0.117	0.117	0.117	0.117	0.117	0.117	0.117	0.117	0.117
RTSA100	1,202.071	1,241.019	1,291.927	1,347.261	1,408.524	1,469.459	1,529.886	1,589.401	1,654.710	1,720.418
RYPC	22.651	23.085	23.585	24.203	24.871	25.808	26.541	27.240	27.952	28.671
RYTOT	3,021.144	3,127.972	3,243.120	3,375.208	3,519.220	3,701.884	3,850.524	3,992.838	4,138.740	4,284.727
SFS	1.390	1.298	1.296	1.304	1.316	1.328	1.238	1.150	1.105	1.052
TS	1.409	1.321	1.325	1.337	1.352	1.366	1.278	1.189	1.144	1.086
TSA100	1,316.090	1,377.103	1,453.341	1,536.787	1,630.675	1,729.603	1,831.262	1,937.509	2,058.172	2,185.379
U	2.993	3.043	2.980	2.886	2.683	2.560	2.749	2.861	2.861	2.908
UR	6.110	6.131	5.932	5.681	5.220	4.930	5.255	5.433	5.400	5.459
YADJ	107.857	114.028	120.827	128.016	136.194	144.670	152.997	161.733	171.482	181.662
YERN	1,354.943	1,425.414	1,503.145	1,586.186	1,681.594	1,780.527	1,877.679	1,979.960	2,094.647	2,214.607
YIN	256.172	269.742	284.681	300.622	318.904	337.854	356.463	376.042	397.976	420.910
YLAB	1,357.864	1,428.925	1,507.405	1,591.049	1,687.053	1,786.399	1,882.962	1,984.411	2,098.118	2,218.835
YMLL	4.519	4.682	4.854	5.035	5.230	5.444	5.687	5.937	6.208	6.496
YNLAB	2,272.242	2,407.702	2,552.943	2,722.930	2,907.710	3,159.315	3,387.702	3,618.217	3,864.454	4,125.493
YOUT	148.316	155.714	163.854	172.606	182.710	193.183	203.466	214.309	226.494	239.248
YPC	27.216	28.315	29.528	30.935	32.472	34.479	36.330	38.222	40.270	42.453
YPROP	1,171.764	1,231.974	1,301.953	1,388.887	1,484.370	1,626.798	1,758.614	1,884.107	2,017.047	2,155.535
YSS	104.935	110.516	116.567	123.154	130.735	138.798	147.713	157.282	168.011	177.434
YTOT	3,630.106	3,836.627	4,060.348	4,313.978	4,594.764	4,945.715	5,270.665	5,602.628	5,962.572	6,344.328
YTRANS	1,100.478	1,175.728	1,250.990	1,334.043	1,423.341	1,532.517	1,629.089	1,734.110	1,847.407	1,969.958
YTRCAID	89.026	95.643	102.945	110.749	119.082	127.006	135.927	146.056	157.011	168.817
YTRCARE	347.919	380.302	413.014	450.356	492.081	541.495	580.235	625.018	675.004	728.956
YTRR	578.739	611.524	643.848	678.768	715.260	762.777	805.782	850.103	896.861	947.580
YTRU	9.977	10.364	10.365	10.254	9.740	9.508	10.464	11.163	11.463	11.974
YTRX	74.817	77.895	80.818	83.916	87.178	91.732	96.681	101.770	107.068	112.632

Data Appendix - Clay County

	1986	1987	1988	1989	1990	1991	1992	1993	1994	1995
AHS	2.938	2.918	2.898	2.878	2.858	2.849	2.840	2.832	2.823	2.815
E	38.242	41.439	43.140	42.966	51.500	51.805	52.490	54.589	57.844	60.816
ERNFARM	4.051	5.697	7.556	8.077	8.228	8.460	7.918	7.386	5.925	6.797
EWS	21.538	23.168	24.797	26.198	26.792	26.892	27.140	28.462	29.919	31.175
HH	30.727	32.428	33.926	35.436	36.888	37.938	39.062	40.132	41.377	42.798
IRCA	100.861	105.608	93.532	83.433	72.918	82.538	94.263	123.208	114.046	126.117
IRDCCVNB	104.208	121.753	74.039	42.204	29.083	77.476	334.271	370.131	109.393	493.422
IRDCCVNRB	84.483	116.323	99.194	83.641	43.244	76.618	58.322	79.817	69.383	95.324
IRDCCVRB	107.334	99.996	92.669	86.442	88.391	85.348	91.009	122.493	132.733	111.196
K	33.880	35.836	37.501	39.131	40.590	41.536	42.167	43.201	44.729	46.269
KF	28.360	29.761	30.961	32.121	33.039	33.743	34.316	35.243	36.571	37.949
KMH	5.520	6.075	6.540	7.010	7.551	7.793	7.851	7.958	8.158	8.320
L	39.650	43.148	45.163	45.254	53.774	54.513	55.556	57.363	60.208	62.708
M	3.431	3.532	2.851	2.760	2.539	1.806	2.033	1.847	2.495	2.909
MFS	0.418	0.284	0.325	0.055	0.002	0.002	0.002	0.012	0.009	0.072
NI	0.792	0.862	0.881	0.943	0.936	0.891	0.856	0.870	0.699	0.765
NSH1	0.077	0.077	0.076	0.077	0.077	0.076	0.075	0.074	0.073	0.072
NSH2	0.165	0.163	0.163	0.163	0.163	0.163	0.163	0.163	0.163	0.163
NSH3	0.085	0.084	0.083	0.081	0.079	0.079	0.079	0.079	0.079	0.079
NSH4	0.335	0.331	0.327	0.324	0.320	0.315	0.310	0.304	0.299	0.294
NSH5	0.180	0.187	0.193	0.198	0.202	0.205	0.208	0.211	0.214	0.217
NSH6	0.076	0.076	0.075	0.074	0.074	0.076	0.078	0.080	0.082	0.084
NSH7	0.050	0.051	0.051	0.051	0.052	0.052	0.053	0.053	0.053	0.054
NSH8	0.032	0.032	0.032	0.033	0.033	0.034	0.035	0.036	0.037	0.037
POPA	91.332	95.726	99.458	103.161	106.636	109.333	112.222	114.939	118.133	121.808
POPA1	7.024	7.324	7.589	7.907	8.169	8.268	8.375	8.464	8.582	8.728
POPA2	15.080	15.643	16.206	16.776	17.329	17.771	18.243	18.688	19.211	19.811
POPA3	7.767	8.039	8.219	8.324	8.454	8.651	8.862	9.060	9.293	9.564
POPA4	30.599	31.638	32.543	33.419	34.116	34.411	34.737	34.981	35.340	35.807
POPA5	16.447	17.931	19.166	20.420	21.583	22.458	23.390	24.303	25.335	26.491
POPA6	6.947	7.228	7.446	7.651	7.944	8.361	8.804	9.245	9.735	10.279
POPA7	4.551	4.840	5.064	5.299	5.521	5.708	5.906	6.099	6.319	6.567
POPA8	2.916	3.084	3.224	3.366	3.520	3.706	3.903	4.100	4.318	4.561
POPINST	0.000	0.000	0.000	0.000	0.000	0.000	0.000	0.000	0.000	0.000
RTSA100	692.171	761.395	761.465	841.087	831.567	802.432	817.065	874.621	933.716	995.432
RYPC	19.495	19.882	20.219	20.432	21.264	20.779	20.738	20.842	20.907	21.321
RYTOT	1,780.484	1,903.233	2,010.953	2,107.759	2,267.481	2,271.887	2,327.231	2,395.513	2,469.811	2,597.113
SFS	1.284	1.220	1.096	0.980	1.020	0.898	0.933	1.032	1.317	1.223
TS	1.702	1.504	1.421	1.035	1.022	0.900	0.935	1.044	1.326	1.295
TSA100	548.770	622.972	640.378	733.911	755.668	752.817	779.754	845.138	911.469	982.363
U	1.408	1.708	2.023	2.288	2.275	2.708	3.065	2.775	2.364	1.891
UR	3.551	3.959	4.479	5.056	4.230	4.967	5.518	4.837	3.926	3.016
YADJ	614.271	672.832	707.756	769.407	899.138	918.416	953.009	986.141	1,035.642	1,103.024
YERN	456.501	506.058	569.203	612.216	649.739	672.880	703.836	758.939	781.153	818.258
YIN	733.586	804.434	851.310	921.609	1,057.178	1,084.457	1,127.246	1,171.847	1,227.304	1,303.158
YLAB	1,043.623	1,149.577	1,243.090	1,343.989	1,509.045	1,548.816	1,612.484	1,696.890	1,765.284	1,867.727
YML	2.261	2.539	2.720	2.951	2.972	2.944	3.241	3.191	3.365	3.361
YNLAB	297.326	326.892	369.989	411.151	452.630	488.210	524.941	556.061	605.899	680.061
YOUT	119.315	131.602	143.554	152.202	158.040	166.041	174.237	185.706	191.662	200.134
YPC	14.682	15.424	16.219	17.014	18.396	18.631	19.046	19.601	20.072	20.916
YPROP	189.078	208.827	236.350	265.437	285.565	297.630	303.956	315.591	349.129	403.264
YSS	27.149	29.313	33.869	37.634	39.832	42.480	44.361	48.190	51.511	53.555
YTOT	1,340.949	1,476.469	1,613.079	1,755.140	1,961.675	2,037.026	2,137.425	2,252.951	2,371.183	2,547.788
YTRANS	108.248	118.065	133.639	145.714	167.065	190.580	220.985	240.470	256.770	276.797
YTRCAID	8.003	9.938	11.685	13.255	16.519	19.596	22.071	24.043	23.022	23.558
YTRCARE	19.610	22.235	24.464	27.407	31.408	33.973	39.800	47.760	54.434	61.037
YTRR	51.891	55.683	64.566	68.702	80.004	91.216	102.006	111.486	121.580	130.156
YTRU	1.096	1.299	1.829	2.095	2.632	4.573	7.921	6.800	4.079	3.332
YTRX	27.648	28.910	31.095	34.255	36.502	41.222	49.187	50.381	53.655	58.714

Data Appendix - Clay County (continued)

	1996	1997	1998	1999	2000	2001	2002	2003	2004	2005
AHS	2.806	2.797	2.789	2.780	2.771	2.762	2.745	2.742	2.728	2.727
E	62.553	64.631	67.076	69.667	71.290	71.904	73.495	75.706	78.313	80.575
ERNFARM	7.333	7.356	8.551	10.143	7.263	7.090	7.182	7.320	7.475	7.634
EWS	32.355	34.520	36.728	40.084	41.835	41.539	42.145	43.521	45.213	46.704
HH	44.237	45.526	47.194	48.842	50.424	51.429	53.001	54.421	56.172	57.628
IRCA	139.591	118.520	116.572	135.864	157.065	162.697	172.035	156.691	152.384	148.999
IRDCCVNB	355.326	140.165	90.978	102.638	145.533	262.418	219.912	210.266	207.566	208.454
IRDCCVNRB	75.539	114.248	66.159	111.940	181.807	136.885	125.104	116.996	115.179	114.713
IRDCCVRB	149.700	118.649	139.192	148.180	147.772	165.812	187.711	168.968	163.519	158.615
K	47.701	49.354	50.881	52.487	54.201	55.637	57.183	58.677	60.207	61.655
KF	39.263	40.669	41.927	43.248	44.773	45.922	47.071	48.220	49.369	50.518
KMH	8.438	8.685	8.954	9.239	9.428	9.715	10.112	10.457	10.838	11.137
L	64.452	66.655	68.938	71.498	73.208	74.617	76.560	78.655	80.942	83.156
M	2.974	2.372	3.487	3.446	3.308	1.556	2.799	3.079	3.437	3.287
MFS	0.209	0.001	0.011	0.004	0.006	0.452	0.245	0.112	0.085	0.089
NI	0.728	0.878	0.811	0.763	0.745	0.730	0.666	0.666	0.664	0.661
NSH1	0.071	0.070	0.069	0.068	0.067	0.065	0.064	0.063	0.062	0.060
NSH2	0.163	0.163	0.163	0.163	0.163	0.161	0.159	0.157	0.155	0.153
NSH3	0.078	0.078	0.078	0.078	0.078	0.078	0.078	0.079	0.079	0.079
NSH4	0.289	0.284	0.278	0.273	0.268	0.264	0.260	0.257	0.253	0.249
NSH5	0.220	0.224	0.227	0.230	0.233	0.233	0.234	0.235	0.236	0.237
NSH6	0.086	0.088	0.090	0.092	0.094	0.098	0.101	0.105	0.108	0.112
NSH7	0.054	0.055	0.055	0.056	0.056	0.057	0.058	0.059	0.060	0.061
NSH8	0.038	0.039	0.040	0.041	0.042	0.043	0.044	0.046	0.047	0.048
POPA	125.510	128.759	133.057	137.267	141.320	143.606	147.070	150.815	154.917	158.865
POPA1	8.869	8.971	9.139	9.292	9.427	9.395	9.432	9.479	9.538	9.577
POPA2	20.417	20.949	21.652	22.341	23.004	23.108	23.390	23.704	24.059	24.375
POPA3	9.836	10.071	10.387	10.694	10.989	11.213	11.531	11.874	12.247	12.611
POPA4	36.243	36.513	37.041	37.500	37.873	37.940	38.297	38.700	39.164	39.559
POPA5	27.674	28.779	30.141	31.509	32.866	33.512	34.437	35.434	36.521	37.578
POPA6	10.839	11.375	12.017	12.669	13.322	14.035	14.882	15.783	16.749	17.725
POPA7	6.821	7.052	7.345	7.636	7.922	8.206	8.564	8.947	9.359	9.770
POPA8	4.810	5.049	5.335	5.626	5.917	6.197	6.535	6.895	7.281	7.670
POPINST	0.000	0.000	0.000	0.000	0.058	0.000	0.000	0.000	0.000	0.000
RTSA100	1,032.016	1,111.313	1,198.025	1,258.075	1,299.926	1,357.230	1,410.394	1,458.399	1,527.553	1,582.204
RYPC	22.232	22.806	23.511	23.272	23.810	23.643	23.837	24.387	24.924	25.303
RYTOT	2,790.339	2,936.439	3,128.326	3,194.507	3,364.843	3,395.269	3,505.637	3,677.963	3,861.142	4,019.799
SFS	1.497	1.224	1.297	1.498	1.540	1.772	2.011	1.770	1.660	1.561
TS	1.706	1.225	1.308	1.502	1.546	2.224	2.256	1.882	1.744	1.650
TSA100	1,032.001	1,119.427	1,200.013	1,270.494	1,341.692	1,414.559	1,458.000	1,530.561	1,626.963	1,709.446
U	1.900	2.023	1.863	1.832	1.918	2.713	3.065	2.949	2.630	2.581
UR	2.947	3.035	2.702	2.562	2.619	3.636	4.003	3.749	3.249	3.104
YADJ	1,195.397	1,261.270	1,345.183	1,368.076	1,492.460	1,521.320	1,586.863	1,686.572	1,794.056	1,893.217
YERN	903.727	976.471	1,059.446	1,136.787	1,225.569	1,262.763	1,316.972	1,407.194	1,504.883	1,596.579
YIN	1,413.436	1,496.194	1,600.855	1,638.248	1,778.080	1,815.468	1,893.516	2,014.121	2,144.241	2,264.648
YLAB	2,040.894	2,175.018	2,337.434	2,432.990	2,641.550	2,703.680	2,821.132	3,005.109	3,203.339	3,387.822
YML	3.744	3.914	4.041	4.263	4.611	4.801	4.956	5.127	5.323	5.516
YNLAB	749.463	818.615	891.126	910.152	960.026	1,009.125	1,062.213	1,147.587	1,248.371	1,345.118
YOUT	218.039	234.924	255.672	270.172	285.620	294.149	306.653	327.548	350.185	371.430
YPC	22.232	23.250	24.264	24.355	25.485	25.854	26.405	27.535	28.736	29.792
YPROP	448.664	494.853	547.906	547.556	566.579	578.317	589.459	631.893	690.157	738.375
YSS	58.230	62.723	67.195	71.873	76.479	80.403	82.703	88.657	95.601	101.974
YTOT	2,790.357	2,993.633	3,228.560	3,343.142	3,601.576	3,712.805	3,883.345	4,152.696	4,451.709	4,732.940
YTRANS	300.799	323.762	343.220	362.596	393.447	430.808	472.754	515.694	558.214	606.743
YTRCAID	25.001	23.825	24.527	25.402	27.625	29.558	31.513	34.045	36.796	39.635
YTRCARE	68.952	76.861	79.684	80.870	87.441	98.776	112.761	129.629	145.317	161.473
YTRR	141.601	152.290	165.698	176.133	193.308	209.113	225.858	245.572	268.070	292.373
YTRU	3.530	3.713	3.582	3.975	4.420	6.464	7.450	7.339	6.701	6.728
YTRX	61.715	67.073	69.729	76.216	80.653	86.898	95.171	99.109	101.330	106.534

Data Appendix - Clay County (continued)

	2006	2007	2008	2009	2010	2011	2012	2013	2014	2015
AHS	2.718	2.708	2.706	2.691	2.674	2.663	2.651	2.649	2.635	2.621
E	82.583	84.529	86.495	88.430	90.454	92.153	93.477	94.769	96.097	97.292
ERNFARM	7.790	7.952	8.117	8.287	8.465	8.662	8.875	9.097	9.340	9.600
EWS	48.116	49.459	50.809	52.098	53.423	54.520	55.432	56.330	57.213	57.868
HH	59.196	60.764	62.133	63.768	65.484	66.997	68.428	69.563	70.978	72.352
IRCA	145.352	145.301	147.281	150.454	156.661	162.976	162.998	164.250	168.215	174.156
IRDCCVNB	206.865	209.966	215.123	220.377	228.056	237.284	245.305	252.332	262.807	275.274
IRDCCVNRB	114.491	116.453	120.306	125.273	132.130	139.625	144.343	148.368	153.505	159.690
IRDCCVRB	153.407	152.293	153.266	155.546	161.376	166.987	164.480	164.161	167.155	172.508
K	63.358	65.044	66.679	68.358	70.049	71.539	73.017	74.443	75.929	77.413
KF	51.921	53.323	54.726	56.128	57.531	58.771	60.011	61.252	62.492	63.732
KMH	11.438	11.721	11.953	12.230	12.518	12.768	13.005	13.192	13.437	13.681
L	85.211	87.200	89.157	91.068	93.005	94.648	96.107	97.491	98.847	100.095
M	3.138	3.013	2.956	2.873	2.929	2.744	2.414	2.294	2.266	2.083
MFS	0.099	0.116	0.136	0.153	0.170	0.184	0.191	0.199	0.203	0.201
NI	0.657	0.651	0.644	0.635	0.625	0.614	0.601	0.587	0.571	0.553
NSH1	0.060	0.061	0.061	0.061	0.061	0.061	0.062	0.062	0.062	0.062
NSH2	0.151	0.148	0.146	0.143	0.141	0.140	0.139	0.138	0.137	0.136
NSH3	0.079	0.079	0.079	0.078	0.078	0.077	0.076	0.074	0.073	0.072
NSH4	0.248	0.248	0.247	0.246	0.245	0.246	0.246	0.247	0.247	0.248
NSH5	0.234	0.231	0.229	0.226	0.224	0.219	0.214	0.209	0.203	0.198
NSH6	0.114	0.117	0.120	0.122	0.125	0.127	0.129	0.131	0.133	0.135
NSH7	0.064	0.066	0.068	0.070	0.073	0.076	0.079	0.082	0.085	0.089
NSH8	0.049	0.050	0.051	0.052	0.053	0.055	0.056	0.057	0.059	0.060
POPA	162.660	166.325	169.925	173.433	176.988	180.346	183.361	186.242	189.079	191.715
POPA1	9.838	10.092	10.344	10.592	10.844	11.086	11.309	11.525	11.739	11.942
POPA2	24.537	24.661	24.757	24.821	24.873	25.170	25.413	25.631	25.838	26.012
POPA3	12.870	13.117	13.356	13.587	13.819	13.853	13.853	13.836	13.808	13.758
POPA4	40.388	41.180	41.950	42.693	43.442	44.344	45.165	45.956	46.738	47.473
POPA5	38.060	38.493	38.892	39.251	39.604	39.441	39.171	38.843	38.476	38.041
POPA6	18.582	19.444	20.318	21.200	22.106	22.906	23.676	24.440	25.211	25.967
POPA7	10.366	10.969	11.585	12.210	12.855	13.673	14.485	15.306	16.141	16.976
POPA8	8.019	8.369	8.723	9.079	9.446	9.872	10.289	10.706	11.128	11.546
POPINST	0.000	0.000	0.000	0.000	0.000	0.000	0.000	0.000	0.000	0.000
RTSA100	1,637.974	1,692.051	1,752.590	1,820.201	1,896.358	1,968.413	2,040.895	2,120.818	2,199.673	2,272.340
RYPC	25.772	26.241	26.778	27.365	27.995	28.692	29.345	29.979	30.616	31.230
RYTOT	4,192.049	4,364.470	4,550.325	4,745.963	4,954.712	5,174.434	5,380.675	5,583.367	5,788.757	5,987.305
SFS	1.464	1.408	1.367	1.338	1.339	1.334	1.263	1.214	1.196	1.203
TS	1.563	1.523	1.503	1.491	1.509	1.518	1.455	1.413	1.399	1.404
TSA100	1,793.340	1,877.593	1,971.560	2,076.259	2,195.450	2,316.889	2,442.937	2,585.315	2,736.012	2,886.463
U	2.628	2.671	2.663	2.638	2.551	2.495	2.630	2.722	2.750	2.803
UR	3.084	3.063	2.986	2.897	2.743	2.636	2.736	2.792	2.782	2.800
YADJ	1,999.464	2,110.399	2,231.137	2,357.786	2,496.604	2,638.177	2,783.918	2,933.868	3,095.292	3,257.473
YERN	1,695.242	1,798.936	1,912.118	2,031.580	2,162.838	2,297.876	2,437.983	2,583.269	2,740.239	2,899.535
YIN	2,393.764	2,528.742	2,675.733	2,830.098	2,999.376	3,172.290	3,350.551	3,534.227	3,732.095	3,931.261
YLAB	3,585.847	3,793.291	4,019.556	4,257.413	4,518.411	4,785.298	5,059.670	5,342.664	5,647.735	5,958.346
YML	5.713	5.919	6.137	6.366	6.612	6.884	7.190	7.507	7.849	8.213
YNLAB	1,451.179	1,559.968	1,677.397	1,808.577	1,950.559	2,127.743	2,305.491	2,491.745	2,691.972	2,906.962
YOUT	394.300	418.344	444.596	472.312	502.772	534.112	566.633	600.359	636.803	673.789
YPC	30.967	32.186	33.526	34.976	36.550	38.332	40.168	42.066	44.107	46.242
YPROP	788.857	838.322	894.922	958.928	1,028.721	1,117.749	1,209.332	1,301.534	1,400.104	1,503.982
YSS	108.859	116.044	123.699	131.953	141.032	150.756	162.231	174.472	187.796	198.663
YTOT	5,037.027	5,353.259	5,696.953	6,065.991	6,468.970	6,913.041	7,365.162	7,834.409	8,339.707	8,865.307
YTRANS	662.323	721.646	782.475	849.650	921.838	1,009.994	1,096.159	1,190.211	1,291.868	1,402.980
YTRCAID	42.652	45.928	49.565	53.458	57.648	61.718	66.117	71.101	76.545	82.355
YTRCARE	180.826	202.483	225.539	251.997	282.024	317.667	349.489	386.261	427.807	473.672
YTRR	319.016	346.820	375.341	406.456	439.274	481.058	520.661	562.274	606.435	654.364
YTRU	6.999	7.266	7.396	7.483	7.392	7.400	7.990	8.478	8.795	9.212
YTRX	112.830	119.149	124.635	130.255	135.500	142.151	151.902	162.096	172.286	183.377

Data Appendix - Collier County

	1986	1987	1988	1989	1990	1991	1992	1993	1994	1995
AHS	2.441	2.432	2.424	2.416	2.407	2.406	2.405	2.403	2.402	2.401
E	52.505	60.329	66.842	67.924	69.063	69.588	69.937	74.606	77.564	79.841
ERNFARM	105.167	122.600	142.014	176.885	125.766	186.363	238.121	218.180	159.967	148.683
EWS	44.454	49.707	55.325	60.300	63.279	62.563	62.537	66.437	69.898	72.861
HH	48.685	51.475	54.638	58.586	62.801	67.065	70.719	74.187	77.631	81.247
IRCA	69.257	106.861	123.882	132.733	105.745	101.051	92.758	85.945	114.054	111.825
IRDCCVNB	77.443	146.156	76.401	194.281	33.473	123.501	133.034	65.686	93.063	120.338
IRDCCVNRB	92.270	84.968	122.762	198.534	103.139	195.882	118.551	110.480	193.351	157.545
IRDCCVRB	63.803	106.040	130.157	112.271	115.469	80.018	82.676	83.830	101.542	101.980
K	74.997	79.214	84.235	90.134	95.518	99.917	103.504	107.388	111.623	115.959
KF	65.548	69.113	73.868	79.482	84.798	89.410	92.931	96.576	100.621	104.816
KMH	9.449	10.101	10.367	10.652	10.720	10.507	10.573	10.812	11.002	11.143
L	55.774	63.413	69.815	71.158	72.944	75.435	77.249	81.413	84.464	85.843
M	5.286	6.039	6.887	8.747	9.150	9.410	8.039	7.529	7.410	8.031
MFS	2.247	2.976	3.736	3.058	3.522	1.257	1.996	1.465	2.075	2.221
NI	0.441	0.571	0.605	0.630	0.865	0.945	0.781	0.833	0.860	0.655
NSH1	0.062	0.062	0.062	0.062	0.062	0.061	0.061	0.060	0.059	0.058
NSH2	0.108	0.107	0.108	0.108	0.108	0.109	0.109	0.109	0.110	0.110
NSH3	0.057	0.055	0.054	0.053	0.052	0.052	0.052	0.052	0.052	0.052
NSH4	0.280	0.277	0.275	0.273	0.270	0.265	0.261	0.257	0.252	0.248
NSH5	0.146	0.150	0.154	0.157	0.160	0.162	0.165	0.167	0.169	0.171
NSH6	0.131	0.128	0.125	0.122	0.121	0.122	0.122	0.123	0.124	0.124
NSH7	0.142	0.143	0.143	0.143	0.143	0.143	0.142	0.142	0.141	0.141
NSH8	0.076	0.078	0.080	0.082	0.084	0.086	0.088	0.091	0.093	0.095
POPA	121.311	127.921	135.413	144.790	154.805	165.160	173.979	182.341	190.610	199.297
POPA1	7.499	7.891	8.353	9.001	9.631	10.152	10.565	10.936	11.290	11.656
POPA2	13.100	13.747	14.588	15.643	16.793	17.965	18.975	19.941	20.901	21.913
POPA3	6.865	7.091	7.337	7.610	7.980	8.544	9.031	9.497	9.962	10.451
POPA4	33.960	35.434	37.225	39.509	41.746	43.816	45.395	46.779	48.067	49.385
POPA5	17.674	19.205	20.806	22.730	24.777	26.805	28.626	30.411	32.218	34.133
POPA6	15.839	16.317	16.926	17.699	18.701	20.068	21.263	22.414	23.565	24.780
POPA7	17.188	18.242	19.326	20.712	22.148	23.560	24.745	25.858	26.951	28.096
POPA8	9.185	9.993	10.851	11.887	13.029	14.250	15.379	16.504	17.656	18.882
POPINST	0.071	0.073	0.067	0.053	0.068	0.074	0.065	0.070	0.060	0.060
RTSA100	1,569.562	1,872.842	2,018.320	2,321.164	2,344.918	2,313.205	2,383.712	2,565.998	2,854.989	3,035.294
RYPC	26.302	28.505	32.289	32.867	32.167	31.092	32.507	33.096	34.206	33.899
RYTOT	3,190.682	3,646.360	4,372.346	4,758.859	4,979.582	5,135.152	5,655.449	6,034.698	6,519.976	6,755.872
SFS	1.504	2.073	2.187	2.038	2.215	1.646	2.017	1.687	1.897	1.980
TS	3.751	5.049	5.923	5.096	5.737	2.903	4.013	3.152	3.972	4.201
TSA100	1,244.388	1,532.356	1,697.370	2,025.389	2,130.891	2,170.178	2,274.860	2,479.499	2,786.965	2,995.444
U	3.270	3.084	2.973	3.234	3.881	5.847	7.312	6.807	6.900	6.002
UR	5.862	4.863	4.259	4.545	5.320	7.751	9.466	8.361	8.169	6.991
YADJ	-12.537	-16.310	-20.267	-25.855	-28.652	-33.560	-15.024	-24.831	-6.268	25.930
YERN	1,135.107	1,373.685	1,643.677	1,839.822	1,969.357	2,070.602	2,298.938	2,448.575	2,612.741	2,831.510
YIN	90.773	111.068	133.213	156.707	177.503	187.888	210.220	225.012	248.763	276.584
YLAB	1,056.269	1,278.337	1,526.117	1,701.843	1,817.257	1,906.507	2,142.926	2,269.746	2,431.833	2,665.617
YMLL	3.009	3.447	3.757	4.138	4.224	4.280	4.689	4.664	4.907	4.909
YNLAB	1,346.753	1,550.395	1,981.145	2,260.880	2,490.750	2,697.788	3,051.271	3,405.815	3,827.778	3,961.945
YOUT	103.310	127.378	153.480	182.562	206.155	221.448	225.244	249.843	255.031	250.654
YPC	19.809	22.113	25.900	27.369	27.829	27.878	29.855	31.126	32.840	33.255
YPROP	1,090.284	1,268.736	1,657.854	1,900.405	2,073.535	2,215.829	2,487.840	2,790.007	3,152.235	3,231.754
YSS	66.301	79.038	97.293	112.124	123.448	130.535	140.988	153.998	174.640	191.823
YTOT	2,403.022	2,828.732	3,507.262	3,962.723	4,308.007	4,604.295	5,194.197	5,675.561	6,259.611	6,627.562
YTRANS	256.469	281.659	323.291	360.475	417.215	481.959	563.431	615.808	675.543	730.191
YTRCAID	7.282	8.642	11.228	14.790	19.935	26.689	33.449	41.084	46.264	47.344
YTRCARE	50.864	57.780	63.665	77.308	91.082	103.877	125.315	140.514	164.613	183.201
YTRR	165.004	180.799	210.567	225.046	256.022	289.670	321.861	351.872	380.697	411.752
YTRU	2.929	2.357	2.299	2.460	4.101	8.843	16.003	13.493	9.636	8.475
YTRX	30.390	32.081	35.532	40.871	46.075	52.880	66.803	68.845	74.333	79.419

Data Appendix - Collier County (continued)

	1996	1997	1998	1999	2000	2001	2002	2003	2004	2005
AHS	2.400	2.398	2.397	2.396	2.395	2.399	2.381	2.382	2.376	2.379
E	84.166	89.917	96.451	101.272	108.147	117.142	118.723	124.007	130.318	134.959
ERNFARM	123.494	123.260	146.899	171.443	178.135	173.885	176.146	179.539	183.335	187.224
EWS	77.446	83.309	89.658	93.233	100.217	103.082	106.669	109.481	113.920	118.106
HH	84.998	89.079	93.986	99.178	104.315	109.111	114.778	119.350	124.368	128.739
IRCA	105.188	123.851	170.568	153.420	219.091	179.620	198.863	184.257	209.884	196.728
IRDCCVNB	88.123	151.439	110.853	131.097	119.569	127.063	147.823	143.722	154.936	152.090
IRDCCVNRB	161.687	163.874	265.420	225.250	380.658	270.541	261.076	254.544	274.406	276.866
IRDCCVRB	96.542	112.662	160.018	142.507	200.840	168.909	193.459	175.965	204.537	187.072
K	120.950	126.606	132.726	139.267	146.252	153.066	159.993	166.912	173.826	180.733
KF	109.727	115.260	121.172	127.518	134.353	141.140	147.926	154.713	161.499	168.286
KMH	11.223	11.346	11.554	11.749	11.899	11.927	12.066	12.199	12.326	12.447
L	89.343	94.688	100.631	105.164	112.071	121.905	126.990	131.831	136.678	141.379
M	8.471	9.232	11.293	11.875	11.614	11.183	11.338	10.857	10.934	10.690
MFS	2.768	2.954	3.210	3.125	3.753	3.939	3.872	3.304	3.573	3.258
NI	0.568	0.584	0.489	0.602	0.628	0.968	0.416	0.416	0.405	0.381
NSH1	0.058	0.057	0.056	0.056	0.055	0.055	0.056	0.056	0.056	0.057
NSH2	0.110	0.111	0.111	0.111	0.111	0.111	0.110	0.109	0.109	0.108
NSH3	0.053	0.053	0.053	0.053	0.053	0.053	0.052	0.051	0.051	0.050
NSH4	0.243	0.239	0.235	0.230	0.226	0.220	0.215	0.209	0.203	0.197
NSH5	0.174	0.176	0.178	0.180	0.182	0.185	0.188	0.191	0.194	0.196
NSH6	0.125	0.126	0.126	0.127	0.128	0.130	0.132	0.134	0.135	0.137
NSH7	0.141	0.140	0.140	0.139	0.139	0.138	0.136	0.135	0.134	0.133
NSH8	0.097	0.099	0.101	0.103	0.105	0.108	0.112	0.115	0.118	0.121
POPA	208.335	218.151	229.933	242.410	254.652	266.803	278.557	289.830	301.168	312.239
POPA1	12.029	12.433	12.933	13.454	13.943	14.710	15.463	16.199	16.946	17.688
POPA2	22.968	24.114	25.484	26.938	28.374	29.553	30.672	31.723	32.767	33.766
POPA3	10.963	11.518	12.181	12.885	13.581	14.056	14.493	14.891	15.277	15.636
POPA4	50.714	52.149	53.960	55.828	57.533	58.755	59.752	60.514	61.162	61.626
POPA5	36.149	38.341	40.928	43.692	46.470	49.429	52.382	55.307	58.309	61.320
POPA6	26.051	27.433	29.077	30.826	32.563	34.624	36.680	38.716	40.804	42.899
POPA7	29.283	30.571	32.126	33.768	35.366	36.732	38.014	39.203	40.374	41.481
POPA8	20.179	21.592	23.244	25.019	26.821	28.944	31.100	33.275	35.529	37.823
POPINST	0.098	0.123	0.115	0.124	0.062	0.121	0.121	0.121	0.121	0.121
RTSA100	3,276.447	3,619.492	3,963.508	4,407.203	4,794.469	4,978.973	5,111.899	5,437.853	5,776.005	6,060.066
RYPC	34.645	36.516	37.721	37.598	37.413	37.153	37.459	38.018	38.862	39.422
RYTOT	7,217.769	7,966.049	8,673.410	9,114.013	9,527.234	9,912.448	10,434.589	11,018.886	11,703.858	12,308.972
SFS	2.396	2.795	2.852	3.596	4.167	3.961	4.330	3.737	4.314	3.800
TS	5.164	5.749	6.062	6.721	7.920	7.900	8.202	7.041	7.887	7.058
TSA100	3,276.398	3,645.917	3,970.083	4,450.709	4,948.514	5,189.285	5,284.444	5,706.921	6,151.894	6,547.423
U	5.177	4.771	4.180	3.892	3.924	4.764	8.267	7.824	6.360	6.421
UR	5.795	5.039	4.154	3.701	3.501	3.908	6.510	5.935	4.653	4.542
YADJ	107.022	96.935	186.724	271.125	357.861	385.547	421.586	457.734	500.680	543.919
YERN	3,025.678	3,421.771	3,695.834	4,074.032	4,582.040	4,821.026	5,156.523	5,484.306	5,884.082	6,277.490
YIN	329.962	345.570	405.938	465.076	535.534	570.688	617.705	664.313	720.185	775.848
YLAB	2,925.871	3,290.960	3,640.099	4,080.767	4,645.716	4,893.521	5,250.255	5,594.675	6,011.362	6,423.244
YML	5.322	5.492	5.720	6.028	6.559	6.829	7.050	7.294	7.572	7.846
YNLAB	4,291.944	4,830.247	5,311.213	5,457.305	5,551.804	5,945.971	6,308.588	6,846.474	7,482.617	8,069.428
YOUT	222.940	248.635	219.214	193.951	177.673	185.141	196.120	206.579	219.505	231.928
YPC	34.645	37.227	38.930	39.347	40.045	40.627	41.495	42.926	44.805	46.415
YPROP	3,507.103	3,985.845	4,429.410	4,538.141	4,561.883	4,841.952	5,078.744	5,488.617	6,001.844	6,453.116
YSS	206.829	227.746	242.459	264.390	294.185	313.052	327.854	347.365	373.400	398.165
YTOT	7,217.815	8,121.207	8,951.312	9,538.072	10,197.520	10,839.491	11,558.843	12,441.150	13,493.979	14,492.672
YTRANS	784.841	844.402	881.803	919.164	989.921	1,104.018	1,229.845	1,357.857	1,480.773	1,616.313
YTRCAID	47.480	49.258	50.449	55.828	64.739	70.850	78.861	86.469	94.175	102.865
YTRCARE	203.580	224.966	232.245	232.472	250.402	293.774	343.684	403.133	455.954	509.588
YTRR	442.879	477.886	508.743	540.273	581.160	634.302	683.914	739.271	800.410	865.870
YTRU	7.735	7.121	6.607	6.838	7.271	9.134	16.181	15.683	13.058	13.487
YTRX	83.167	85.171	83.759	83.753	86.349	95.959	107.205	113.300	117.175	124.503

Data Appendix - Collier County (continued)

	2006	2007	2008	2009	2010	2011	2012	2013	2014	2015
AHS	2.374	2.366	2.366	2.355	2.342	2.328	2.312	2.306	2.289	2.273
E	139.052	143.129	147.527	151.892	156.585	160.686	163.244	165.885	168.864	171.466
ERNFARM	191.066	195.039	199.083	203.241	207.612	212.442	217.661	223.123	229.087	235.449
EWS	122.042	125.544	129.318	133.064	137.315	141.112	143.693	146.653	150.375	153.501
HH	133.506	138.219	142.402	147.129	151.908	156.697	161.408	165.391	169.992	174.556
IRCA	197.818	187.679	194.502	195.311	210.318	219.198	215.718	209.548	209.418	206.981
IRDCCVNB	153.976	152.352	157.062	159.373	167.138	173.014	175.069	175.179	177.991	180.056
IRDCCVNRB	284.340	288.572	304.052	318.586	342.994	367.117	385.588	396.685	410.874	423.599
IRDCCVRB	186.837	172.858	178.293	176.280	190.411	196.754	188.361	178.082	174.834	168.917
K	186.778	192.817	198.851	204.881	210.905	216.233	221.557	226.876	232.192	237.504
KF	174.216	180.146	186.075	192.005	197.935	203.173	208.410	213.648	218.885	224.123
KMH	12.562	12.671	12.776	12.875	12.970	13.060	13.147	13.229	13.307	13.381
L	146.005	150.438	154.705	158.808	162.790	166.509	169.984	173.256	176.396	179.364
M	10.410	10.070	9.797	9.539	9.388	9.175	8.777	8.484	8.355	8.148
MFS	3.187	2.953	2.964	2.865	2.978	2.982	2.752	2.527	2.395	2.241
NI	0.346	0.299	0.240	0.169	0.087	-0.007	-0.113	-0.231	-0.360	-0.501
NSH1	0.056	0.056	0.056	0.055	0.055	0.055	0.055	0.055	0.054	0.054
NSH2	0.108	0.107	0.107	0.106	0.106	0.106	0.106	0.106	0.106	0.106
NSH3	0.050	0.050	0.050	0.050	0.050	0.050	0.049	0.048	0.047	0.047
NSH4	0.194	0.191	0.188	0.184	0.181	0.180	0.178	0.177	0.175	0.174
NSH5	0.196	0.195	0.194	0.193	0.192	0.188	0.184	0.180	0.176	0.172
NSH6	0.140	0.142	0.144	0.146	0.148	0.151	0.153	0.155	0.157	0.159
NSH7	0.134	0.135	0.137	0.138	0.139	0.143	0.146	0.149	0.152	0.155
NSH8	0.123	0.124	0.125	0.127	0.128	0.129	0.130	0.131	0.132	0.133
POPA	322.995	333.364	343.401	353.109	362.584	371.751	380.415	388.668	396.663	404.310
POPA1	18.192	18.668	19.118	19.544	19.951	20.392	20.803	21.188	21.556	21.902
POPA2	34.781	35.743	36.661	37.534	38.374	39.320	40.211	41.058	41.876	42.657
POPA3	16.184	16.713	17.226	17.723	18.209	18.407	18.568	18.697	18.802	18.879
POPA4	62.690	63.609	64.399	65.061	65.618	66.753	67.772	68.694	69.547	70.318
POPA5	63.161	64.907	66.572	68.157	69.680	69.960	70.073	70.044	69.903	69.638
POPA6	45.086	47.266	49.444	51.617	53.799	55.956	58.076	60.169	62.257	64.324
POPA7	43.332	45.158	46.965	48.754	50.535	52.986	55.421	57.850	60.292	62.730
POPA8	39.570	41.300	43.016	44.718	46.417	47.977	49.491	50.969	52.431	53.862
POPINST	0.121	0.121	0.121	0.121	0.121	0.121	0.121	0.121	0.121	0.121
RTSA100	6,393.356	6,699.927	7,039.551	7,395.677	7,799.071	8,182.551	8,556.537	8,961.575	9,375.021	9,760.696
RYPC	40.031	40.595	41.376	42.269	43.292	44.473	45.577	46.653	47.837	49.008
RYTOT	12,929.884	13,532.975	14,208.589	14,925.547	15,696.881	16,532.993	17,338.102	18,132.344	18,975.199	19,814.467
SFS	3.728	3.338	3.385	3.252	3.434	3.426	3.180	2.899	2.753	2.567
TS	6.914	6.291	6.349	6.117	6.412	6.408	5.932	5.426	5.148	4.809
TSA100	6,999.783	7,434.606	7,919.076	8,436.066	9,029.134	9,631.139	10,242.116	10,924.322	11,660.901	12,398.623
U	6.953	7.309	7.178	6.915	6.205	5.823	6.740	7.371	7.533	7.899
UR	4.762	4.858	4.640	4.355	3.812	3.497	3.965	4.255	4.270	4.404
YADJ	590.167	637.912	691.156	748.396	813.479	882.235	949.593	1,023.029	1,108.321	1,196.621
YERN	6,696.356	7,123.216	7,602.352	8,115.833	8,704.067	9,320.799	9,912.754	10,558.609	11,316.211	12,093.330
YIN	835.190	896.046	964.002	1,036.868	1,119.883	1,207.193	1,291.863	1,384.091	1,491.566	1,602.245
YLAB	6,862.227	7,310.406	7,813.740	8,352.640	8,969.352	9,615.578	10,231.849	10,903.214	11,689.996	12,508.437
YML	8.126	8.420	8.729	9.055	9.406	9.792	10.227	10.678	11.165	11.683
YNLAB	8,673.892	9,288.520	9,975.244	10,724.255	11,524.807	12,472.491	13,500.846	14,539.535	15,647.066	16,830.531
YOUT	245.023	258.134	272.847	288.473	306.404	324.957	342.270	361.062	383.246	405.624
YPC	48.100	49.792	51.802	54.025	56.523	59.416	62.386	65.461	68.918	72.566
YPROP	6,909.585	7,367.258	7,896.166	8,470.792	9,086.560	9,816.062	10,647.804	11,471.486	12,348.903	13,281.383
YSS	424.295	450.721	479.768	511.589	548.194	587.456	630.497	678.423	734.535	781.514
YTOT	15,536.119	16,598.926	17,788.984	19,076.894	20,494.159	22,088.069	23,732.696	25,442.749	27,337.062	29,338.968
YTRANS	1,764.307	1,921.263	2,079.078	2,253.462	2,438.247	2,656.428	2,853.043	3,068.048	3,298.164	3,549.148
YTRCAID	112.383	122.600	133.615	145.327	157.484	169.528	183.912	199.907	216.909	235.418
YTRCARE	571.814	641.386	713.555	796.554	889.482	996.346	1,080.864	1,179.843	1,290.686	1,411.490
YTRR	932.203	999.776	1,066.918	1,139.302	1,213.359	1,304.688	1,387.419	1,472.543	1,561.046	1,657.181
YTRU	14.921	16.023	16.069	15.809	14.492	13.919	16.507	18.507	19.417	20.926
YTRX	132.985	141.479	148.920	156.471	163.430	171.947	184.341	197.249	210.105	224.133

Data Appendix - Columbia County

	1986	1987	1988	1989	1990	1991	1992	1993	1994	1995
AHS	2.746	2.726	2.706	2.685	2.665	2.655	2.644	2.634	2.623	2.613
E	17.319	17.307	17.859	17.931	18.462	18.689	18.895	19.949	20.625	21.940
ERNFARM	4.314	3.495	6.082	7.789	7.319	7.488	9.882	8.061	6.104	5.297
EWS	12.653	12.640	13.198	13.735	13.950	13.949	14.174	15.012	15.689	16.827
HH	14.201	14.404	14.656	15.230	15.724	16.225	16.715	17.207	17.612	18.119
IRCA	65.407	93.542	141.051	50.246	81.382	79.704	87.577	109.547	214.822	168.743
IRDCCVNB	11.638	177.987	110.375	36.438	88.145	164.053	136.610	84.070	776.001	674.411
IRDCCVNRB	56.936	77.332	165.732	33.121	79.679	49.841	69.158	141.892	76.369	15.643
IRDCCVRB	98.008	73.785	128.207	74.545	80.230	74.536	85.701	86.258	116.269	110.133
K	15.904	16.463	16.978	17.452	17.988	18.648	19.267	19.685	20.188	20.679
KF	11.395	11.470	11.492	11.556	11.707	12.028	12.297	12.519	12.741	13.003
KMH	4.509	4.993	5.486	5.896	6.281	6.620	6.970	7.166	7.447	7.676
L	18.871	18.873	19.294	19.548	20.139	20.667	21.002	21.950	22.431	23.248
M	0.244	0.009	0.276	1.045	0.766	0.856	0.863	1.245	1.535	1.274
MFS	0.069	0.026	0.050	0.036	0.028	0.012	0.007	0.005	0.006	0.001
NI	0.291	0.259	0.222	0.234	0.260	0.320	0.276	0.271	0.181	0.159
NSH1	0.078	0.077	0.076	0.076	0.075	0.074	0.073	0.072	0.071	0.070
NSH2	0.157	0.157	0.157	0.158	0.158	0.156	0.155	0.153	0.152	0.150
NSH3	0.082	0.082	0.080	0.078	0.077	0.077	0.077	0.076	0.076	0.076
NSH4	0.302	0.297	0.293	0.289	0.285	0.282	0.280	0.277	0.274	0.272
NSH5	0.158	0.164	0.168	0.172	0.176	0.180	0.184	0.188	0.192	0.196
NSH6	0.099	0.098	0.097	0.097	0.096	0.097	0.098	0.098	0.099	0.100
NSH7	0.078	0.080	0.082	0.083	0.084	0.084	0.083	0.083	0.083	0.082
NSH8	0.044	0.045	0.046	0.047	0.048	0.049	0.050	0.051	0.052	0.054
POPA	39.847	40.115	40.613	41.892	42.918	44.094	45.233	46.749	48.465	49.898
POPA1	3.124	3.095	3.089	3.174	3.230	3.275	3.316	3.381	3.458	3.512
POPA2	6.249	6.286	6.389	6.617	6.783	6.900	7.007	7.169	7.356	7.496
POPA3	3.284	3.270	3.260	3.280	3.302	3.384	3.464	3.571	3.693	3.794
POPA4	12.051	11.924	11.902	12.105	12.230	12.448	12.648	12.948	13.294	13.554
POPA5	6.310	6.566	6.824	7.216	7.572	7.952	8.334	8.796	9.308	9.777
POPA6	3.955	3.947	3.959	4.043	4.130	4.277	4.421	4.605	4.810	4.990
POPA7	3.123	3.223	3.322	3.489	3.616	3.697	3.774	3.881	4.003	4.101
POPA8	1.752	1.805	1.869	1.967	2.055	2.162	2.269	2.399	2.542	2.674
POPINST	0.485	0.441	0.502	0.476	0.436	0.423	0.412	0.779	1.579	1.843
RTSA100	304.281	337.397	351.767	368.385	360.630	353.515	358.291	396.688	433.695	468.137
RYPC	14.473	14.708	15.400	15.632	15.667	15.428	15.832	16.037	16.137	16.740
RYTOT	576.699	590.015	625.422	654.864	672.379	680.260	716.140	749.723	782.074	835.305
SFS	0.206	0.153	0.183	0.214	0.250	0.225	0.223	0.229	0.242	0.255
TS	0.275	0.179	0.233	0.250	0.278	0.237	0.230	0.234	0.248	0.256
TSA100	241.241	276.058	295.829	321.443	327.714	331.657	341.930	383.316	423.361	461.991
U	1.552	1.566	1.434	1.617	1.677	1.978	2.107	2.001	1.806	1.307
UR	8.226	8.299	7.434	8.272	8.327	9.571	10.032	9.116	8.050	5.624
YADJ	48.450	53.855	55.544	60.865	64.285	57.513	57.277	51.291	51.578	53.717
YERN	258.282	268.788	295.882	315.424	330.980	348.052	380.020	412.905	437.331	475.805
YIN	82.244	91.655	99.360	109.414	118.394	115.345	119.744	118.994	124.993	132.892
YLAB	294.743	310.171	337.062	360.413	378.899	387.897	418.267	443.175	465.682	504.022
YML	1.534	1.621	1.356	1.228	1.170	1.189	1.283	1.244	1.309	1.368
YNLAB	139.591	147.544	164.618	184.895	202.799	222.040	239.465	261.930	285.161	315.419
YOUT	33.794	37.800	43.816	48.549	54.109	57.832	62.467	67.703	73.415	79.175
YPC	10.900	11.410	12.353	13.017	13.554	13.833	14.541	15.083	15.492	16.422
YPROP	72.527	77.073	85.609	96.745	101.892	104.199	101.298	107.654	118.752	133.098
YSS	11.989	12.472	14.364	15.876	16.366	17.668	19.030	21.021	23.227	25.500
YTOT	434.334	457.715	501.680	545.308	581.698	609.937	657.732	705.105	750.843	819.441
YTRANS	67.064	70.471	79.009	88.150	100.907	117.841	138.167	154.276	166.409	182.321
YTRCAID	6.111	6.985	8.604	10.821	13.934	17.906	21.510	25.403	28.028	32.576
YTRCARE	11.457	12.414	13.146	14.583	17.378	19.655	24.175	30.398	35.893	39.326
YTRR	29.494	30.785	35.573	38.525	42.630	47.510	52.294	56.620	60.431	66.490
YTRU	1.411	1.593	1.222	1.381	1.816	3.100	4.924	4.341	2.752	2.049
YTRX	18.591	18.694	20.464	22.840	25.149	29.670	35.264	37.514	39.305	41.880

Data Appendix - Columbia County (continued)

	1996	1997	1998	1999	2000	2001	2002	2003	2004	2005
AHS	2.603	2.592	2.582	2.571	2.561	2.550	2.548	2.552	2.546	2.551
E	23.021	24.367	24.671	24.561	24.737	24.971	25.068	25.584	26.163	26.604
ERNFARM	4.007	4.753	3.820	5.937	6.431	6.278	6.359	6.482	6.619	6.759
EWS	17.726	18.939	19.166	18.836	18.995	19.015	19.124	19.592	19.931	20.219
HH	18.805	19.391	19.919	20.495	20.978	21.305	21.591	21.891	22.296	22.617
IRCA	151.184	158.525	226.392	105.245	70.733	86.101	137.688	143.292	142.946	145.013
IRDCCVNB	180.388	350.210	364.404	64.201	44.825	165.988	205.745	206.587	205.493	206.212
IRDCCVNRB	163.572	125.654	284.204	111.526	42.335	45.832	142.364	145.060	144.526	147.148
IRDCCVRB	125.182	109.499	104.291	116.550	112.345	93.974	102.867	113.656	113.838	115.905
K	21.290	22.002	22.692	23.189	23.743	24.235	24.548	24.861	25.174	25.487
KF	13.293	13.539	13.744	13.956	14.187	14.256	14.325	14.394	14.463	14.532
KMH	7.997	8.463	8.948	9.233	9.556	9.979	10.223	10.467	10.711	10.955
L	24.193	25.535	25.842	25.682	25.842	26.690	26.990	27.358	27.757	28.170
M	1.446	1.376	1.074	0.939	1.042	0.538	0.545	0.668	0.718	0.737
MFS	0.016	0.006	0.007	0.000	0.000	0.000	0.014	0.015	0.014	0.014
NI	0.171	0.160	0.192	0.181	0.172	0.118	0.157	0.178	0.195	0.208
NSH1	0.069	0.068	0.067	0.066	0.065	0.065	0.065	0.065	0.064	0.064
NSH2	0.149	0.147	0.146	0.144	0.142	0.142	0.141	0.141	0.140	0.140
NSH3	0.076	0.076	0.075	0.075	0.075	0.075	0.075	0.074	0.074	0.074
NSH4	0.269	0.266	0.264	0.261	0.258	0.257	0.255	0.254	0.252	0.251
NSH5	0.200	0.204	0.208	0.212	0.215	0.215	0.214	0.214	0.213	0.213
NSH6	0.101	0.102	0.102	0.103	0.104	0.106	0.109	0.111	0.114	0.116
NSH7	0.082	0.081	0.081	0.081	0.080	0.080	0.080	0.079	0.079	0.079
NSH8	0.055	0.056	0.057	0.058	0.059	0.060	0.061	0.062	0.063	0.064
POPA	51.515	53.051	54.317	55.437	56.651	57.308	58.009	58.855	59.768	60.713
POPA1	3.575	3.630	3.663	3.685	3.710	3.735	3.763	3.799	3.840	3.882
POPA2	7.658	7.804	7.905	7.981	8.068	8.132	8.203	8.293	8.392	8.494
POPA3	3.907	4.014	4.100	4.174	4.256	4.291	4.330	4.380	4.434	4.490
POPA4	13.856	14.128	14.320	14.468	14.634	14.718	14.811	14.939	15.081	15.228
POPA5	10.295	10.809	11.279	11.728	12.206	12.314	12.431	12.578	12.738	12.904
POPA6	5.190	5.385	5.554	5.711	5.878	6.089	6.307	6.545	6.795	7.054
POPA7	4.213	4.317	4.397	4.465	4.540	4.579	4.622	4.676	4.735	4.796
POPA8	2.820	2.965	3.098	3.225	3.360	3.449	3.542	3.644	3.753	3.865
POPINST	1.832	2.014	2.091	1.913	2.076	2.127	2.120	2.114	2.107	2.100
RTSA100	507.686	532.415	558.490	580.641	582.426	586.153	609.102	636.922	662.342	681.179
RYPC	17.214	17.593	18.087	17.864	17.918	18.009	18.265	18.793	19.198	19.481
RYTOT	886.745	933.303	982.426	990.301	1,015.054	1,032.068	1,059.538	1,106.045	1,147.434	1,182.770
SFS	0.307	0.271	0.242	0.265	0.291	0.249	0.233	0.245	0.239	0.240
TS	0.323	0.277	0.249	0.265	0.291	0.249	0.247	0.260	0.253	0.255
TSA100	507.679	536.302	559.417	586.373	601.139	610.913	629.661	668.437	705.445	735.960
U	1.172	1.169	1.170	1.121	1.105	1.719	1.921	1.774	1.594	1.566
UR	4.846	4.577	4.529	4.363	4.276	6.440	7.118	6.485	5.742	5.560
YADJ	50.268	50.497	53.169	53.189	52.557	53.623	54.804	57.471	59.530	61.385
YERN	524.931	564.468	595.792	613.072	641.773	665.707	694.181	740.991	781.239	819.179
YIN	139.447	145.197	153.544	155.858	160.753	166.021	172.380	183.229	192.382	200.905
YLAB	547.216	584.351	617.126	633.647	660.930	684.512	713.616	761.004	801.402	839.475
YML	1.480	1.502	1.513	1.555	1.693	1.763	1.820	1.883	1.955	2.025
YNLAB	339.535	367.130	396.778	402.731	425.538	444.078	460.079	487.804	521.534	553.127
YOUT	89.179	94.700	100.375	102.669	108.196	112.398	117.576	125.758	132.853	139.520
YPC	17.214	17.935	18.667	18.695	19.178	19.694	20.233	21.218	22.134	22.938
YPROP	145.293	161.490	180.838	178.488	187.384	187.941	187.059	196.827	213.349	225.462
YSS	27.983	30.614	31.835	32.614	33.400	34.818	35.368	37.458	39.367	41.089
YTOT	886.751	951.481	1,013.904	1,036.378	1,086.468	1,128.590	1,173.696	1,248.808	1,322.936	1,392.602
YTRANS	194.242	205.640	215.940	224.243	238.154	256.137	273.020	290.978	308.185	327.664
YTRCAID	33.577	34.117	36.025	38.552	43.360	46.798	49.308	52.822	56.756	60.852
YTRCARE	43.661	48.210	49.487	49.995	52.986	58.329	64.457	71.904	78.233	84.585
YTRR	71.567	76.167	81.371	84.879	89.090	94.078	98.538	104.058	110.267	116.995
YTRU	1.966	1.941	2.013	2.153	2.253	3.619	4.125	3.898	3.585	3.604
YTRX	43.471	45.205	47.044	48.664	50.465	53.312	56.593	58.296	59.343	61.628

Data Appendix - Columbia County (continued)

	2006	2007	2008	2009	2010	2011	2012	2013	2014	2015
AHS	2.545	2.539	2.542	2.533	2.523	2.512	2.504	2.504	2.493	2.482
E	26.984	27.371	27.807	28.267	28.778	29.253	29.594	29.961	30.380	30.785
ERNFARM	6.898	7.041	7.187	7.337	7.495	7.670	7.858	8.055	8.270	8.500
EWS	20.648	21.051	21.423	21.788	22.117	22.227	22.272	22.304	22.336	22.353
HH	23.054	23.509	23.880	24.375	24.893	25.425	25.930	26.352	26.890	27.444
IRCA	146.563	147.825	149.160	151.094	153.281	155.658	158.894	161.865	164.674	168.080
IRDCCVNB	206.757	207.164	207.437	207.788	208.178	208.563	209.913	211.777	213.716	216.014
IRDCCVNRB	149.811	152.544	155.913	159.962	164.265	168.744	174.704	181.107	187.392	194.110
IRDCCVRB	116.710	116.782	116.415	116.789	117.510	118.520	119.681	119.481	118.971	119.333
K	26.001	26.514	27.028	27.541	28.055	28.649	29.224	29.750	30.336	30.927
KF	14.621	14.711	14.800	14.890	14.979	15.210	15.440	15.671	15.901	16.132
KMH	11.379	11.803	12.227	12.652	13.076	13.439	13.783	14.079	14.434	14.795
L	28.569	28.980	29.399	29.828	30.265	30.705	31.139	31.571	32.007	32.447
M	1.036	1.061	1.082	1.109	1.140	0.886	0.897	0.924	0.965	1.012
MFS	0.014	0.014	0.014	0.014	0.014	0.014	0.014	0.014	0.014	0.014
NI	0.216	0.219	0.218	0.213	0.203	0.188	0.169	0.146	0.118	0.085
NSH1	0.064	0.064	0.064	0.064	0.064	0.064	0.064	0.064	0.064	0.064
NSH2	0.139	0.138	0.137	0.137	0.136	0.135	0.135	0.135	0.134	0.134
NSH3	0.074	0.074	0.075	0.075	0.075	0.074	0.074	0.073	0.073	0.072
NSH4	0.249	0.248	0.247	0.246	0.244	0.244	0.244	0.245	0.245	0.245
NSH5	0.210	0.208	0.205	0.203	0.200	0.196	0.191	0.186	0.182	0.177
NSH6	0.119	0.121	0.124	0.127	0.129	0.131	0.133	0.135	0.137	0.139
NSH7	0.080	0.082	0.083	0.084	0.085	0.088	0.091	0.094	0.097	0.099
NSH8	0.064	0.065	0.065	0.066	0.067	0.067	0.068	0.069	0.069	0.070
POPA	61.964	63.244	64.545	65.867	67.210	68.285	69.351	70.421	71.503	72.600
POPA1	3.960	4.040	4.122	4.205	4.289	4.362	4.435	4.508	4.582	4.658
POPA2	8.618	8.744	8.870	8.997	9.125	9.244	9.362	9.479	9.597	9.716
POPA3	4.596	4.705	4.816	4.929	5.045	5.082	5.118	5.152	5.186	5.219
POPA4	15.460	15.695	15.932	16.170	16.411	16.681	16.950	17.219	17.492	17.769
POPA5	13.016	13.128	13.237	13.345	13.449	13.354	13.247	13.131	13.008	12.877
POPA6	7.359	7.674	7.999	8.333	8.676	8.945	9.217	9.494	9.777	10.065
POPA7	4.974	5.157	5.345	5.538	5.736	6.019	6.308	6.603	6.905	7.215
POPA8	3.982	4.102	4.225	4.350	4.479	4.597	4.715	4.834	4.957	5.081
POPINST	2.360	2.620	2.880	3.140	3.400	3.400	3.400	3.400	3.400	3.400
RTSA100	706.756	731.780	756.715	784.852	813.995	841.118	866.056	892.095	917.823	944.281
RYPC	19.847	20.186	20.513	20.886	21.260	21.829	22.273	22.719	23.170	23.637
RYTOT	1,229.822	1,276.623	1,324.022	1,375.681	1,428.875	1,490.614	1,544.633	1,599.870	1,656.747	1,716.078
SFS	0.240	0.238	0.236	0.235	0.235	0.235	0.236	0.234	0.232	0.231
TS	0.254	0.252	0.250	0.249	0.249	0.249	0.250	0.248	0.246	0.245
TSA100	773.793	812.023	851.260	895.261	942.378	990.024	1,036.663	1,087.479	1,141.613	1,199.482
U	1.584	1.609	1.592	1.561	1.487	1.451	1.545	1.610	1.628	1.662
UR	5.546	5.551	5.415	5.232	4.912	4.727	4.960	5.100	5.085	5.123
YADJ	63.885	66.470	69.160	71.984	74.947	87.282	100.812	115.570	131.994	150.178
YERN	866.465	915.673	967.194	1,021.490	1,078.764	1,130.815	1,184.319	1,238.761	1,297.743	1,360.617
YIN	211.654	222.797	234.426	246.649	259.510	280.418	302.739	326.418	352.501	380.973
YLAB	886.997	936.442	988.234	1,042.752	1,100.227	1,162.028	1,226.012	1,292.033	1,363.984	1,442.083
YML	2.098	2.173	2.253	2.337	2.428	2.527	2.640	2.756	2.882	3.016
YNLAB	590.716	629.405	669.426	715.557	765.340	829.432	888.308	952.856	1,022.846	1,098.887
YOUT	147.769	156.326	165.266	174.666	184.563	193.136	201.927	210.848	220.508	230.795
YPC	23.848	24.759	25.682	26.695	27.757	29.164	30.487	31.878	33.381	34.999
YPROP	239.311	252.202	265.371	281.806	299.733	327.080	349.021	372.508	397.858	424.720
YSS	43.354	45.702	48.120	50.722	53.484	56.069	59.118	62.298	65.753	68.713
YTOT	1,477.713	1,565.847	1,657.660	1,758.309	1,865.567	1,991.460	2,114.320	2,244.889	2,386.831	2,540.970
YTRANS	351.405	377.203	404.054	433.751	465.607	502.352	539.287	580.348	624.989	674.168
YTRCAID	65.290	70.267	75.938	82.092	88.733	95.064	102.197	110.532	119.685	129.668
YTRCARE	92.746	101.934	111.653	122.813	135.369	149.852	162.560	177.265	193.843	212.192
YTRR	125.227	133.861	142.713	152.399	162.567	175.238	187.516	200.521	214.426	229.731
YTRU	3.724	3.862	3.903	3.906	3.802	3.799	4.142	4.426	4.594	4.822
YTRX	64.419	67.279	69.847	72.541	75.137	78.399	82.872	87.604	92.441	97.755

Data Appendix - De Soto County

	1986	1987	1988	1989	1990	1991	1992	1993	1994	1995
AHS	2.676	2.661	2.646	2.632	2.617	2.625	2.633	2.641	2.649	2.657
E	6.803	7.054	7.455	7.557	8.995	9.901	10.025	10.585	11.305	12.212
ERNFARM	22.294	36.018	64.308	64.846	53.242	70.678	58.513	56.975	59.221	59.857
EWS	5.371	5.522	5.799	6.158	6.560	6.612	6.396	6.200	6.309	6.559
HH	7.335	7.587	7.787	8.040	8.325	8.556	8.829	9.064	9.301	9.500
IRCA	123.710	89.830	86.460	123.886	110.745	90.871	84.596	68.557	154.982	73.594
IRDCCVNB	59.602	67.909	172.489	1,046.410	353.774	108.959	176.532	243.215	1,213.250	291.294
IRDCCVNRB	115.465	132.252	52.283	51.989	133.577	103.491	99.639	85.240	203.133	52.047
IRDCCVRB	132.487	72.456	95.057	83.401	81.267	83.759	70.560	47.249	49.709	66.104
K	8.832	9.163	9.585	9.906	10.198	10.477	10.724	11.079	11.377	11.679
KF	5.987	6.140	6.287	6.295	6.301	6.316	6.330	6.500	6.617	6.754
KMH	2.845	3.023	3.298	3.612	3.897	4.161	4.394	4.579	4.760	4.925
L	7.230	7.428	7.818	7.970	9.670	10.668	11.130	11.769	12.266	13.068
M	0.189	0.459	0.441	0.579	0.491	0.834	0.500	0.551	0.689	0.638
MFS	0.121	0.095	0.063	0.033	0.033	0.024	0.027	0.015	0.011	0.040
NI	0.137	0.129	0.091	0.086	0.135	0.144	0.109	0.149	0.098	0.095
NSH1	0.069	0.069	0.069	0.070	0.070	0.069	0.068	0.067	0.066	0.065
NSH2	0.130	0.128	0.128	0.127	0.127	0.127	0.127	0.126	0.126	0.126
NSH3	0.075	0.073	0.072	0.070	0.069	0.070	0.070	0.071	0.071	0.072
NSH4	0.294	0.290	0.287	0.285	0.283	0.283	0.284	0.284	0.284	0.284
NSH5	0.143	0.147	0.151	0.155	0.158	0.158	0.159	0.160	0.161	0.161
NSH6	0.107	0.106	0.104	0.102	0.101	0.101	0.101	0.101	0.101	0.101
NSH7	0.114	0.116	0.117	0.118	0.118	0.116	0.115	0.114	0.113	0.112
NSH8	0.069	0.070	0.072	0.073	0.075	0.075	0.076	0.077	0.078	0.079
POPA	21.731	22.319	22.851	23.516	24.142	25.120	25.729	26.429	27.216	27.949
POPA1	1.492	1.534	1.577	1.643	1.693	1.736	1.751	1.771	1.796	1.815
POPA2	2.823	2.867	2.924	2.993	3.065	3.185	3.257	3.341	3.435	3.522
POPA3	1.621	1.639	1.648	1.650	1.667	1.750	1.808	1.873	1.945	2.015
POPA4	6.385	6.480	6.568	6.700	6.834	7.117	7.295	7.499	7.728	7.942
POPA5	3.104	3.287	3.454	3.645	3.807	3.979	4.094	4.224	4.369	4.506
POPA6	2.334	2.357	2.374	2.398	2.433	2.532	2.594	2.665	2.744	2.818
POPA7	2.480	2.582	2.664	2.764	2.841	2.926	2.967	3.016	3.074	3.123
POPA8	1.492	1.572	1.644	1.724	1.802	1.896	1.965	2.041	2.126	2.207
POPINST	1.700	1.655	1.698	1.731	1.649	1.900	1.682	1.642	1.678	1.759
RTSA100	111.924	117.439	122.698	133.924	134.137	127.227	132.548	135.473	142.947	146.893
RYPC	14.383	15.223	17.126	17.365	16.940	18.063	17.255	17.183	17.183	16.685
RYTOT	312.550	339.761	391.342	408.356	408.975	453.744	443.962	454.130	467.645	466.318
SFS	0.119	0.122	0.138	0.109	0.107	0.091	0.074	0.069	0.073	0.071
TS	0.240	0.217	0.201	0.142	0.140	0.115	0.101	0.084	0.084	0.111
TSA100	88.736	96.088	103.186	116.859	121.894	119.360	126.495	130.907	139.541	144.964
U	0.427	0.374	0.363	0.413	0.675	0.768	1.104	1.184	0.961	0.856
UR	5.910	5.033	4.641	5.182	6.979	7.196	9.922	10.060	7.831	6.548
YADJ	5.656	5.473	5.158	3.955	2.442	0.968	1.990	3.489	4.123	4.424
YERN	135.520	160.125	200.493	209.538	210.803	242.475	236.935	243.689	253.098	264.632
YIN	21.235	22.955	24.831	26.524	27.893	28.280	29.835	31.692	33.715	35.540
YLAB	135.893	160.036	199.074	206.163	205.647	234.826	229.760	237.298	246.592	257.673
YML	0.535	0.595	0.622	0.664	0.654	0.641	0.682	0.645	0.669	0.687
YNLAB	99.500	103.540	114.840	133.877	148.171	172.011	177.993	189.806	202.378	199.789
YOUT	15.579	17.482	19.673	22.569	25.451	27.312	27.845	28.203	29.592	31.116
YPC	10.832	11.809	13.737	14.460	14.656	16.196	15.848	16.160	16.496	16.368
YPROP	52.978	53.870	58.908	72.497	80.177	95.221	88.803	93.187	96.007	88.860
YSS	5.283	5.562	6.577	7.330	7.598	8.617	9.165	9.880	10.629	11.383
YTOT	235.393	263.576	313.914	340.040	353.818	406.837	407.753	427.104	448.970	457.462
YTRANS	46.522	49.670	55.932	61.380	67.994	76.790	89.190	96.619	106.371	110.929
YTRCAID	4.490	5.019	6.040	7.392	9.219	11.465	13.318	15.167	16.281	17.320
YTRCARE	9.300	10.601	11.712	13.950	14.661	16.348	19.752	22.622	29.382	30.160
YTRR	23.396	24.730	28.315	29.234	31.718	34.514	36.982	39.223	41.407	43.240
YTRU	0.344	0.270	0.264	0.342	0.882	1.368	2.747	2.560	1.410	1.221
YTRX	8.992	9.050	9.601	10.462	11.514	13.095	16.391	17.047	17.891	18.988

Data Appendix - De Soto County (continued)

	1996	1997	1998	1999	2000	2001	2002	2003	2004	2005
AHS	2.665	2.673	2.681	2.689	2.697	2.697	2.691	2.698	2.694	2.702
E	12.582	12.986	12.427	12.813	13.197	13.514	13.581	13.955	14.455	14.859
ERNFARM	48.576	56.816	64.708	100.341	88.415	86.306	87.428	89.112	90.996	92.926
EWS	6.463	6.456	6.361	6.325	6.361	6.415	6.410	6.456	6.541	6.593
HH	9.714	9.945	10.275	10.565	10.793	11.031	11.292	11.492	11.744	11.968
IRCA	96.559	79.255	141.271	208.735	333.460	681.089	83.939	104.050	114.258	127.236
IRDCCVNB	821.740	120.452	1,589.529	243.469	5,147.893	10,582.496	803.763	814.149	809.971	818.699
IRDCCVNRB	66.725	8.942	56.543	516.329	13.455	379.513	56.299	79.191	103.498	129.633
IRDCCVRB	52.717	107.668	65.040	67.460	97.315	34.851	39.532	59.158	64.153	71.541
K	11.965	12.399	12.905	13.313	13.692	13.997	14.197	14.452	14.708	14.964
KF	6.883	7.091	7.347	7.519	7.708	7.865	8.023	8.180	8.338	8.495
KMH	5.082	5.308	5.558	5.794	5.984	6.131	6.174	6.272	6.371	6.469
L	13.556	13.955	13.382	13.689	13.958	14.377	14.749	15.109	15.482	15.890
M	0.507	0.754	0.936	0.895	0.792	0.473	0.681	0.649	0.670	0.736
MFS	0.025	0.075	0.028	0.035	0.211	0.090	0.054	0.065	0.062	0.064
NI	0.068	0.070	0.105	0.146	0.120	0.128	0.135	0.135	0.136	0.136
NSH1	0.064	0.063	0.062	0.061	0.060	0.061	0.063	0.064	0.066	0.068
NSH2	0.126	0.126	0.125	0.125	0.125	0.123	0.121	0.119	0.117	0.115
NSH3	0.073	0.073	0.074	0.075	0.075	0.073	0.071	0.068	0.066	0.064
NSH4	0.284	0.285	0.285	0.285	0.285	0.284	0.283	0.282	0.281	0.280
NSH5	0.162	0.163	0.163	0.164	0.165	0.168	0.170	0.173	0.176	0.179
NSH6	0.101	0.101	0.101	0.101	0.101	0.101	0.101	0.101	0.101	0.101
NSH7	0.111	0.109	0.108	0.107	0.106	0.105	0.105	0.105	0.104	0.104
NSH8	0.080	0.081	0.082	0.082	0.083	0.085	0.086	0.087	0.088	0.090
POPA	28.524	29.347	30.388	31.429	32.341	32.941	33.758	34.542	35.347	36.219
POPA1	1.823	1.845	1.879	1.910	1.932	2.020	2.123	2.227	2.335	2.450
POPA2	3.590	3.688	3.813	3.938	4.046	4.058	4.093	4.122	4.150	4.183
POPA3	2.073	2.151	2.246	2.342	2.430	2.399	2.381	2.356	2.330	2.304
POPA4	8.111	8.351	8.654	8.957	9.224	9.357	9.551	9.734	9.921	10.124
POPA5	4.619	4.774	4.965	5.157	5.330	5.521	5.753	5.984	6.223	6.478
POPA6	2.877	2.960	3.066	3.171	3.263	3.326	3.411	3.492	3.576	3.667
POPA7	3.154	3.210	3.288	3.363	3.422	3.474	3.547	3.617	3.688	3.766
POPA8	2.277	2.369	2.479	2.591	2.695	2.786	2.898	3.009	3.124	3.247
POPINST	1.641	1.713	1.722	1.833	1.982	1.919	2.064	2.210	2.355	2.500
RTSA100	168.092	174.110	182.703	190.182	205.205	210.210	209.756	214.669	221.506	228.340
RYPC	16.415	16.646	16.921	17.420	16.662	16.681	16.709	16.876	17.052	17.116
RYTOT	468.221	488.509	514.212	547.508	538.850	549.480	564.063	582.934	602.738	619.920
SFS	0.074	0.099	0.063	0.079	0.080	0.046	0.052	0.066	0.066	0.072
TS	0.099	0.174	0.091	0.114	0.291	0.136	0.106	0.131	0.129	0.137
TSA100	168.089	175.381	183.006	192.060	211.798	219.090	216.836	225.291	235.921	246.703
U	0.974	0.969	0.955	0.876	0.761	0.863	1.168	1.154	1.027	1.032
UR	7.188	6.946	7.139	6.402	5.452	6.005	7.922	7.636	6.634	6.493
YADJ	4.605	3.819	4.473	6.558	9.989	10.547	11.084	11.798	12.587	13.355
YERN	267.475	286.736	307.985	351.518	347.883	356.160	363.230	375.508	389.384	401.823
YIN	37.727	39.264	41.630	44.364	48.785	50.170	51.396	53.373	55.594	57.628
YLAB	260.309	278.293	299.539	344.536	344.193	352.512	360.207	372.840	387.024	399.829
YML	0.703	0.698	0.702	0.713	0.774	0.806	0.832	0.861	0.894	0.926
YNLAB	207.915	219.731	231.149	228.447	232.568	248.357	264.629	285.336	307.903	330.069
YOUT	33.122	35.445	37.157	37.806	38.796	39.623	40.312	41.574	43.007	44.273
YPC	16.415	16.970	17.464	18.231	17.834	18.241	18.509	19.055	19.660	20.152
YPROP	91.333	99.830	107.978	104.210	109.285	115.246	120.467	129.242	140.113	149.492
YSS	11.771	12.262	12.919	13.540	13.679	14.195	14.106	14.466	14.947	15.349
YTOT	468.224	498.024	530.688	572.983	576.761	600.869	624.837	658.177	694.928	729.898
YTRANS	116.582	119.901	123.171	124.237	123.283	133.111	144.162	156.094	167.790	180.577
YTRCAID	18.368	17.552	19.282	20.459	19.384	20.744	22.429	24.328	26.297	28.460
YTRCARE	32.313	34.486	34.552	34.145	34.483	38.713	43.759	49.653	54.839	60.177
YTRR	44.801	47.264	49.484	50.847	50.377	53.341	56.333	59.759	63.620	67.965
YTRU	1.412	1.356	1.368	1.353	1.209	1.427	1.979	2.006	1.831	1.884
YTRX	19.688	19.243	18.485	17.433	17.830	18.885	19.662	20.349	21.203	22.092

Data Appendix - De Soto County (continued)

	2006	2007	2008	2009	2010	2011	2012	2013	2014	2015
AHS	2.697	2.691	2.696	2.689	2.680	2.671	2.665	2.668	2.660	2.651
E	15.217	15.561	15.945	16.348	16.797	17.230	17.543	17.868	18.235	18.595
ERNFARM	94.833	96.805	98.812	100.876	103.045	105.443	108.033	110.744	113.704	116.862
EWS	6.678	6.757	6.841	6.924	7.014	7.094	7.146	7.197	7.260	7.316
HH	12.248	12.519	12.739	13.022	13.315	13.618	13.907	14.141	14.430	14.732
IRCA	130.951	134.367	137.667	140.879	144.549	147.572	149.267	151.718	154.363	157.046
IRDCCVNB	823.790	828.369	832.124	835.490	839.252	842.012	849.668	862.984	877.386	893.502
IRDCCVNRB	135.534	141.242	147.548	154.276	161.155	168.010	174.853	181.324	187.534	193.553
IRDCCVRB	74.164	76.455	78.365	79.983	82.199	83.516	82.422	82.205	82.316	82.436
K	15.261	15.557	15.854	16.150	16.447	16.734	17.021	17.309	17.596	17.883
KF	8.630	8.764	8.899	9.033	9.168	9.288	9.409	9.529	9.650	9.770
KMH	6.631	6.793	6.955	7.117	7.279	7.446	7.613	7.779	7.946	8.113
L	16.279	16.653	17.026	17.406	17.790	18.185	18.583	18.969	19.352	19.746
M	0.587	0.553	0.544	0.554	0.557	0.568	0.566	0.535	0.521	0.535
MFS	0.063	0.062	0.061	0.060	0.059	0.059	0.058	0.058	0.057	0.057
NI	0.137	0.139	0.141	0.143	0.145	0.148	0.152	0.155	0.159	0.164
NSH1	0.068	0.069	0.069	0.069	0.070	0.070	0.070	0.069	0.069	0.069
NSH2	0.116	0.117	0.118	0.119	0.120	0.122	0.123	0.124	0.126	0.127
NSH3	0.063	0.062	0.061	0.060	0.059	0.059	0.058	0.057	0.057	0.056
NSH4	0.275	0.271	0.267	0.263	0.259	0.255	0.251	0.247	0.244	0.240
NSH5	0.179	0.180	0.180	0.181	0.182	0.180	0.179	0.177	0.176	0.174
NSH6	0.103	0.104	0.105	0.106	0.108	0.110	0.112	0.114	0.115	0.117
NSH7	0.105	0.106	0.106	0.107	0.108	0.110	0.111	0.113	0.115	0.117
NSH8	0.091	0.092	0.093	0.094	0.095	0.096	0.097	0.098	0.098	0.099
POPA	36.943	37.635	38.320	39.017	39.719	40.435	41.153	41.843	42.522	43.222
POPA1	2.515	2.579	2.642	2.707	2.773	2.818	2.862	2.905	2.947	2.989
POPA2	4.301	4.418	4.534	4.654	4.775	4.917	5.060	5.202	5.345	5.492
POPA3	2.317	2.326	2.333	2.341	2.347	2.367	2.386	2.403	2.418	2.434
POPA4	10.173	10.207	10.233	10.257	10.276	10.309	10.336	10.352	10.360	10.368
POPA5	6.627	6.772	6.915	7.062	7.210	7.282	7.351	7.414	7.473	7.533
POPA6	3.788	3.908	4.029	4.153	4.280	4.435	4.593	4.750	4.909	5.073
POPA7	3.870	3.971	4.072	4.176	4.281	4.430	4.582	4.733	4.885	5.042
POPA8	3.352	3.456	3.560	3.667	3.777	3.879	3.982	4.084	4.186	4.291
POPINST	2.500	2.500	2.500	2.500	2.500	2.500	2.500	2.500	2.500	2.500
RTSA100	235.655	243.139	251.164	259.378	268.019	276.539	285.624	294.605	304.198	314.181
RYPC	17.307	17.506	17.745	18.017	18.311	18.650	18.934	19.212	19.505	19.807
RYTOT	639.372	658.842	679.981	702.959	727.291	754.111	779.172	803.874	829.405	856.081
SFS	0.075	0.078	0.081	0.084	0.088	0.088	0.087	0.086	0.086	0.085
TS	0.138	0.140	0.142	0.144	0.146	0.147	0.145	0.143	0.143	0.142
TSA100	258.007	269.800	282.545	295.866	310.290	325.496	341.890	359.128	378.369	399.091
U	1.062	1.092	1.081	1.058	1.093	0.956	1.041	1.102	1.117	1.152
UR	6.524	6.558	6.347	6.076	5.581	5.254	5.600	5.808	5.773	5.832
YADJ	14.241	15.186	16.216	17.322	18.540	19.855	21.228	22.679	24.295	26.034
YERN	417.054	433.135	450.761	469.525	490.300	512.580	535.237	558.763	585.181	613.306
YIN	60.082	62.679	65.523	68.557	71.913	75.519	79.212	83.065	87.384	91.996
YLAB	415.372	431.791	449.792	468.943	490.132	512.849	535.844	559.721	586.520	615.318
YML	0.959	0.994	1.030	1.069	1.110	1.155	1.207	1.260	1.318	1.379
YNLAB	352.876	376.315	401.536	429.536	459.434	494.643	530.700	568.250	608.381	652.267
YOUT	45.841	47.493	49.307	51.235	53.373	55.664	57.984	60.386	63.089	65.962
YPC	20.795	21.472	22.216	23.028	23.907	24.916	25.917	26.958	28.100	29.327
YPROP	158.770	167.769	178.231	189.649	201.838	216.521	233.456	249.983	267.490	286.280
YSS	15.923	16.530	17.185	17.904	18.708	19.586	20.620	21.721	22.956	24.023
YTOT	768.248	808.106	851.329	898.479	949.566	1,007.492	1,066.545	1,127.971	1,194.902	1,267.585
YTRANS	194.106	208.546	223.306	239.887	257.596	278.122	297.245	318.267	340.891	365.987
YTRCAID	30.777	33.328	36.181	39.278	42.580	45.762	49.481	53.754	58.378	63.469
YTRCARE	66.197	72.818	79.712	87.623	96.447	106.426	115.016	124.847	135.831	147.957
YTRR	72.096	76.209	80.172	84.639	89.159	94.959	99.743	104.604	109.568	115.198
YTRU	1.982	2.083	2.105	2.104	2.018	1.988	2.218	2.407	2.507	2.656
YTRX	23.054	24.109	25.135	26.242	27.392	28.987	30.786	32.655	34.607	36.708

Data Appendix - Dixie County

	1986	1987	1988	1989	1990	1991	1992	1993	1994	1995
AHS	2.640	2.620	2.600	2.579	2.559	2.547	2.536	2.524	2.513	2.501
E	3.300	3.480	3.537	3.589	3.498	3.569	3.701	4.039	4.237	4.560
ERNFARM	0.351	0.588	0.949	1.326	1.101	1.239	1.761	1.964	1.302	1.142
EWS	2.102	2.178	2.285	2.466	2.410	2.316	2.330	2.461	2.518	2.655
HH	3.128	3.314	3.430	3.624	3.754	3.882	4.032	4.191	4.342	4.474
IRCA	117.297	59.055	123.649	53.406	70.368	89.093	175.246	103.081	57.298	55.882
IRDCCVNB	117.299	26.252	156.449	17.286	2.045	22.890	16.594	196.157	20.409	44.649
IRDCCVNRB	95.307	0.000	204.693	515.607	446.758	2,033.117	5,979.415	0.000	661.943	450.660
IRDCCVRB	118.050	82.703	99.248	61.345	102.479	65.987	80.554	45.272	60.854	49.733
K	5.057	5.315	5.742	6.235	6.458	6.538	6.638	6.712	6.783	6.889
KF	2.848	2.889	2.910	2.934	2.942	2.963	2.974	2.971	2.980	2.999
KMH	2.209	2.426	2.832	3.301	3.516	3.575	3.664	3.741	3.803	3.890
L	3.518	3.736	3.769	3.846	3.770	4.011	4.114	4.414	4.593	4.974
M	0.179	0.304	0.184	0.435	0.394	0.254	0.241	0.400	0.326	0.248
MFS	0.001	0.000	0.000	0.000	0.000	0.000	0.000	0.000	0.000	0.000
NI	0.051	0.049	0.054	0.062	0.032	0.059	0.051	0.025	0.036	0.028
NSH1	0.069	0.069	0.068	0.068	0.068	0.067	0.065	0.064	0.063	0.062
NSH2	0.141	0.139	0.140	0.140	0.139	0.137	0.136	0.134	0.132	0.130
NSH3	0.073	0.071	0.069	0.066	0.065	0.065	0.065	0.065	0.065	0.065
NSH4	0.292	0.287	0.283	0.279	0.276	0.273	0.270	0.267	0.264	0.261
NSH5	0.163	0.170	0.175	0.180	0.184	0.187	0.189	0.192	0.194	0.197
NSH6	0.125	0.124	0.124	0.123	0.123	0.124	0.124	0.125	0.125	0.125
NSH7	0.092	0.094	0.095	0.096	0.097	0.098	0.099	0.100	0.101	0.102
NSH8	0.045	0.046	0.047	0.048	0.049	0.051	0.052	0.054	0.055	0.057
POPA	9.155	9.508	9.746	10.243	10.669	10.983	11.275	11.700	12.061	12.337
POPA1	0.635	0.652	0.664	0.695	0.721	0.731	0.738	0.754	0.765	0.770
POPA2	1.286	1.325	1.361	1.433	1.486	1.509	1.529	1.566	1.592	1.607
POPA3	0.664	0.674	0.672	0.681	0.690	0.712	0.733	0.762	0.788	0.808
POPA4	2.674	2.725	2.756	2.857	2.940	2.995	3.042	3.122	3.184	3.221
POPA5	1.496	1.613	1.702	1.845	1.966	2.051	2.134	2.243	2.343	2.427
POPA6	1.140	1.183	1.209	1.261	1.314	1.357	1.399	1.457	1.507	1.547
POPA7	0.844	0.896	0.922	0.981	1.030	1.071	1.111	1.165	1.213	1.254
POPA8	0.415	0.441	0.461	0.491	0.523	0.556	0.589	0.630	0.669	0.704
POPINST	0.890	0.821	0.827	0.895	1.064	1.083	1.029	1.087	1.106	1.088
RTSA100	35.303	39.457	40.029	40.509	40.503	37.647	39.049	39.358	36.872	37.138
RYPC	11.590	12.016	12.677	13.109	13.045	12.182	12.340	11.608	12.823	13.143
RYTOT	106.105	114.249	123.551	134.278	139.183	133.796	139.135	135.806	154.662	162.139
SFS	0.096	0.068	0.072	0.054	0.063	0.047	0.045	0.041	0.046	0.024
TS	0.097	0.068	0.072	0.054	0.063	0.047	0.045	0.041	0.046	0.024
TSA100	27.989	32.283	33.664	35.347	36.806	35.319	37.266	38.032	35.994	36.651
U	0.218	0.257	0.231	0.258	0.272	0.442	0.412	0.375	0.356	0.414
UR	6.196	6.874	6.132	6.697	7.215	11.023	10.026	8.496	7.756	8.323
YADJ	6.779	6.993	7.715	7.870	8.717	10.001	11.166	11.201	11.882	12.897
YERN	43.437	49.975	55.521	63.655	64.868	59.681	63.128	70.004	72.884	72.974
YIN	12.431	13.778	15.368	17.076	18.911	19.681	21.213	22.312	23.613	24.998
YLAB	47.991	54.473	60.381	68.082	70.170	66.499	70.921	77.394	80.543	81.681
YML	0.228	0.257	0.274	0.294	0.293	0.292	0.316	0.298	0.316	0.323
YNLAB	31.921	34.158	38.725	43.732	50.242	53.466	56.866	50.330	67.943	77.379
YOUT	5.652	6.785	7.653	9.206	10.194	9.680	10.047	11.111	11.731	12.101
YPC	8.729	9.322	10.169	10.916	11.286	10.923	11.334	10.917	12.311	12.893
YPROP	14.741	15.717	17.026	20.058	22.814	21.975	21.498	10.425	24.187	28.048
YSS	2.225	2.495	2.855	3.443	3.415	3.183	3.373	3.811	4.223	4.190
YTOT	79.912	88.631	99.106	111.814	120.412	119.965	127.787	127.724	148.486	159.060
YTRANS	17.180	18.441	21.699	23.674	27.428	31.491	35.368	39.905	43.756	49.331
YTRCAID	0.935	1.121	1.414	1.824	2.392	3.123	3.795	4.541	5.557	5.701
YTRCARE	2.759	3.032	3.250	3.952	4.917	5.560	6.076	7.721	9.425	10.204
YTRR	8.253	8.692	10.476	11.070	12.280	13.656	15.085	16.178	17.270	19.040
YTRU	0.152	0.200	0.219	0.241	0.337	0.753	1.020	0.824	0.527	0.593
YTRX	5.081	5.396	6.340	6.587	7.502	8.399	9.392	10.641	10.977	13.793

Data Appendix - Dixie County (continued)

	1996	1997	1998	1999	2000	2001	2002	2003	2004	2005
AHS	2.490	2.478	2.467	2.455	2.444	2.440	2.429	2.431	2.425	2.428
E	4.570	4.766	4.857	4.997	4.895	5.254	5.253	5.357	5.485	5.568
ERNFARM	1.159	1.678	1.843	3.024	2.628	2.565	2.599	2.649	2.705	2.762
EWS	2.593	2.635	2.697	2.703	2.612	2.625	2.667	2.730	2.820	2.886
HH	4.623	4.776	4.950	5.095	5.229	5.377	5.517	5.629	5.762	5.864
IRCA	190.164	26.047	125.191	25.499	138.662	124.674	135.613	112.791	111.507	111.053
IRDCCVNB	396.838	10.793	68.191	0.521	205.785	85.262	102.888	105.071	107.254	109.315
IRDCCVNRB	143.400	30.635	3,832.700	0.000	0.000	1,091.604	974.927	845.473	710.741	568.462
IRDCCVRB	55.550	35.944	35.479	42.837	99.181	117.455	128.368	92.726	93.737	96.495
K	6.994	7.145	7.230	7.291	7.410	7.585	7.694	7.804	7.913	8.023
KF	3.039	3.074	3.100	3.137	3.173	3.195	3.217	3.239	3.261	3.283
KMH	3.955	4.071	4.130	4.154	4.237	4.390	4.477	4.565	4.652	4.740
L	4.981	5.140	5.196	5.271	5.159	5.629	5.722	5.813	5.904	5.986
M	0.209	0.335	0.226	0.363	0.332	0.236	0.347	0.343	0.340	0.324
MFS	0.000	0.000	0.000	0.000	0.002	0.000	0.000	0.000	0.000	0.000
NI	0.028	0.027	0.011	0.014	0.004	0.029	0.015	0.020	0.022	0.022
NSH1	0.061	0.060	0.059	0.058	0.057	0.058	0.058	0.059	0.059	0.059
NSH2	0.128	0.127	0.125	0.123	0.121	0.119	0.117	0.115	0.113	0.112
NSH3	0.066	0.066	0.066	0.066	0.066	0.065	0.063	0.062	0.061	0.059
NSH4	0.258	0.255	0.252	0.250	0.247	0.245	0.244	0.243	0.241	0.240
NSH5	0.199	0.202	0.204	0.207	0.209	0.208	0.206	0.204	0.203	0.201
NSH6	0.126	0.126	0.127	0.127	0.128	0.129	0.131	0.132	0.134	0.135
NSH7	0.103	0.104	0.105	0.106	0.107	0.108	0.110	0.111	0.112	0.114
NSH8	0.059	0.060	0.062	0.063	0.065	0.068	0.071	0.074	0.077	0.080
POPA	12.574	12.936	13.173	13.550	13.885	14.150	14.512	14.874	15.236	15.582
POPA1	0.771	0.780	0.781	0.789	0.794	0.815	0.843	0.870	0.898	0.926
POPA2	1.615	1.638	1.644	1.667	1.683	1.688	1.703	1.717	1.729	1.738
POPA3	0.825	0.851	0.869	0.896	0.920	0.918	0.921	0.923	0.924	0.922
POPA4	3.246	3.302	3.325	3.381	3.424	3.470	3.539	3.608	3.675	3.737
POPA5	2.505	2.610	2.690	2.801	2.905	2.938	2.990	3.040	3.090	3.135
POPA6	1.583	1.634	1.670	1.724	1.773	1.827	1.895	1.964	2.035	2.104
POPA7	1.291	1.341	1.379	1.433	1.482	1.530	1.589	1.650	1.711	1.771
POPA8	0.737	0.779	0.814	0.859	0.903	0.963	1.031	1.102	1.175	1.249
POPINST	0.994	1.015	0.864	0.927	0.979	0.900	0.975	1.050	1.125	1.200
RTSA100	37.422	40.394	41.899	46.742	51.396	51.425	51.423	53.323	55.518	57.545
RYPC	13.467	13.606	14.121	13.821	13.948	14.255	14.640	15.121	15.631	16.009
RYTOT	169.330	176.004	186.017	187.273	193.662	201.707	212.449	224.909	238.155	249.463
SFS	0.040	0.026	0.037	0.030	0.048	0.051	0.071	0.058	0.061	0.065
TS	0.040	0.026	0.037	0.030	0.050	0.051	0.071	0.058	0.062	0.065
TSA100	37.421	40.689	41.969	47.204	53.047	53.597	53.159	55.962	59.131	62.173
U	0.411	0.374	0.339	0.274	0.264	0.375	0.469	0.457	0.418	0.418
UR	8.248	7.274	6.521	5.191	5.117	6.668	8.192	7.856	7.086	6.979
YADJ	13.900	14.831	15.343	16.292	18.271	19.779	21.117	23.107	25.464	27.615
YERN	76.849	81.739	87.661	89.695	91.286	94.905	100.097	106.900	114.556	121.289
YIN	26.620	28.156	29.749	30.605	32.583	34.170	35.940	38.559	41.617	44.287
YLAB	86.382	91.981	98.123	100.994	104.474	109.349	115.719	124.173	133.780	142.319
YML	0.350	0.358	0.365	0.374	0.405	0.422	0.435	0.450	0.468	0.484
YNLAB	82.949	87.451	93.854	94.992	102.813	111.223	119.620	129.766	140.801	151.400
YOUT	12.720	13.325	14.406	14.313	14.312	14.391	14.824	15.452	16.152	16.672
YPC	13.467	13.871	14.574	14.464	14.929	15.589	16.217	17.073	18.021	18.849
YPROP	30.637	33.582	36.207	34.867	37.388	39.420	41.012	44.068	48.154	51.078
YSS	4.367	4.589	4.881	4.993	5.083	5.335	5.495	5.833	6.240	6.585
YTOT	169.331	179.432	191.977	195.986	207.287	220.572	235.339	253.940	274.581	293.719
YTRANS	52.312	53.869	57.647	60.125	65.425	71.802	78.608	85.698	92.647	100.322
YTRCAID	6.820	5.748	6.835	7.795	10.046	10.901	11.675	12.625	13.645	14.684
YTRCARE	11.386	12.824	12.940	13.097	13.825	15.737	18.034	20.766	23.250	25.791
YTRR	20.242	22.096	23.850	25.004	26.756	29.009	31.359	34.060	37.060	40.297
YTRU	0.602	0.538	0.501	0.439	0.439	0.647	0.826	0.824	0.774	0.791
YTRX	13.262	12.663	13.521	13.790	14.359	15.508	16.714	17.423	17.918	18.758

Data Appendix - Dixie County (continued)

	2006	2007	2008	2009	2010	2011	2012	2013	2014	2015
AHS	2.423	2.418	2.422	2.415	2.406	2.394	2.385	2.383	2.372	2.360
E	5.648	5.731	5.825	5.921	6.028	6.123	6.180	6.243	6.318	6.386
ERNFARM	2.819	2.877	2.937	2.998	3.063	3.134	3.211	3.292	3.380	3.474
EWS	2.912	2.937	2.967	2.996	3.029	3.056	3.069	3.084	3.106	3.126
HH	5.997	6.132	6.244	6.385	6.531	6.689	6.841	6.971	7.131	7.294
IRCA	111.014	114.203	116.862	119.436	122.861	125.826	127.810	129.337	130.947	132.853
IRDCCVNB	111.578	113.842	116.105	118.369	120.641	122.941	125.241	127.541	129.841	132.158
IRDCCVNRB	604.357	643.776	689.454	740.302	795.057	828.737	862.318	894.679	926.006	956.072
IRDCCVRB	93.706	96.260	97.703	98.825	101.247	103.595	104.287	104.246	104.381	105.049
K	8.149	8.274	8.400	8.526	8.651	8.799	8.943	9.084	9.223	9.359
KF	3.314	3.344	3.375	3.405	3.436	3.522	3.607	3.693	3.778	3.864
KMH	4.835	4.930	5.025	5.120	5.215	5.277	5.336	5.391	5.444	5.495
L	6.078	6.169	6.259	6.346	6.433	6.516	6.596	6.675	6.753	6.829
M	0.277	0.280	0.285	0.292	0.301	0.316	0.328	0.342	0.358	0.378
MFS	0.000	0.000	0.000	0.000	0.000	0.000	0.000	0.000	0.000	0.000
NI	0.021	0.018	0.013	0.006	-0.002	-0.013	-0.025	-0.039	-0.055	-0.073
NSH1	0.059	0.059	0.059	0.059	0.059	0.059	0.058	0.058	0.058	0.057
NSH2	0.111	0.110	0.110	0.109	0.109	0.109	0.109	0.109	0.110	0.110
NSH3	0.059	0.058	0.057	0.057	0.056	0.055	0.055	0.054	0.053	0.052
NSH4	0.238	0.237	0.236	0.234	0.233	0.232	0.232	0.231	0.230	0.229
NSH5	0.197	0.194	0.190	0.186	0.182	0.178	0.173	0.169	0.165	0.160
NSH6	0.138	0.140	0.143	0.145	0.148	0.149	0.150	0.151	0.152	0.153
NSH7	0.116	0.118	0.120	0.122	0.124	0.127	0.130	0.133	0.136	0.139
NSH8	0.082	0.084	0.086	0.087	0.089	0.091	0.093	0.095	0.097	0.099
POPA	15.880	16.178	16.476	16.774	17.073	17.375	17.678	17.980	18.283	18.588
POPA1	0.942	0.958	0.974	0.989	1.005	1.018	1.030	1.042	1.054	1.066
POPA2	1.763	1.787	1.811	1.835	1.859	1.895	1.932	1.968	2.005	2.042
POPA3	0.931	0.939	0.946	0.953	0.960	0.962	0.964	0.965	0.965	0.966
POPA4	3.787	3.836	3.885	3.932	3.979	4.037	4.094	4.151	4.207	4.264
POPA5	3.135	3.132	3.127	3.119	3.110	3.089	3.065	3.039	3.010	2.979
POPA6	2.184	2.266	2.349	2.434	2.521	2.584	2.649	2.714	2.779	2.846
POPA7	1.838	1.906	1.975	2.046	2.117	2.207	2.298	2.391	2.486	2.583
POPA8	1.301	1.355	1.409	1.464	1.521	1.583	1.646	1.710	1.776	1.842
POPINST	1.200	1.200	1.200	1.200	1.200	1.200	1.200	1.200	1.200	1.200
RTSA100	59.088	60.928	63.205	65.554	68.270	70.743	73.289	75.961	79.162	82.361
RYPC	16.326	16.640	17.001	17.402	17.829	18.394	18.913	19.427	19.964	20.520
RYTOT	259.263	269.200	280.107	291.899	304.393	319.595	334.348	349.313	364.998	381.426
SFS	0.063	0.065	0.066	0.066	0.068	0.069	0.069	0.069	0.069	0.069
TS	0.063	0.065	0.066	0.067	0.068	0.069	0.069	0.069	0.069	0.069
TSA100	64.693	67.609	71.102	74.776	79.038	83.267	87.727	92.597	98.463	104.619
U	0.430	0.438	0.433	0.425	0.405	0.392	0.417	0.432	0.435	0.443
UR	7.077	7.098	6.925	6.703	6.295	6.024	6.316	6.473	6.442	6.491
YADJ	29.294	31.084	33.047	35.116	37.382	41.497	45.879	50.658	56.075	62.033
YERN	126.871	132.765	139.240	146.057	153.583	161.472	169.285	177.443	186.651	196.402
YIN	46.507	48.862	51.445	54.156	57.131	62.117	67.347	73.003	79.414	86.417
YLAB	149.289	156.668	164.775	173.304	182.700	194.279	205.993	218.417	232.463	247.671
YML	0.502	0.520	0.539	0.559	0.581	0.605	0.631	0.659	0.689	0.721
YNLAB	162.232	173.521	185.916	199.782	214.722	232.700	251.669	271.728	293.380	317.100
YOUT	17.214	17.778	18.398	19.040	19.749	20.620	21.467	22.345	23.339	24.384
YPC	19.617	20.410	21.285	22.242	23.278	24.574	25.889	27.260	28.761	30.384
YPROP	54.056	56.956	60.756	65.093	69.858	76.012	83.479	90.769	98.599	107.074
YSS	6.875	7.181	7.512	7.868	8.266	8.690	9.171	9.684	10.263	10.763
YTOT	311.521	330.189	350.691	373.087	397.422	426.978	457.662	490.145	525.843	564.771
YTRANS	108.176	116.565	125.160	134.689	144.864	156.687	168.190	180.959	194.781	210.026
YTRCAID	15.828	17.088	18.514	20.061	21.726	23.319	25.117	27.211	29.512	32.023
YTRCARE	28.507	31.521	34.662	38.278	42.350	47.052	51.073	55.781	61.087	66.953
YTRR	43.271	46.357	49.474	52.901	56.462	60.900	65.026	69.367	73.949	79.017
YTRU	0.832	0.865	0.875	0.877	0.853	0.846	0.920	0.978	1.011	1.059
YTRX	19.737	20.733	21.636	22.572	23.474	24.571	26.054	27.621	29.221	30.974

Data Appendix - Duval County

	1986	1987	1988	1989	1990	1991	1992	1993	1994	1995
AHS	2.600	2.586	2.571	2.557	2.542	2.539	2.536	2.533	2.530	2.527
E	306.262	320.427	327.444	326.122	332.588	331.101	330.637	338.083	347.412	358.015
ERNFARM	10.338	9.632	9.359	8.794	10.436	9.810	10.282	10.188	10.548	9.331
EWS	321.033	337.288	345.861	351.125	357.554	352.606	354.194	366.860	383.715	403.208
HH	238.427	244.423	250.398	250.822	258.371	263.345	268.034	272.197	276.041	279.035
IRCA	99.473	109.143	91.384	113.638	75.949	61.426	68.177	86.549	75.602	81.111
IRDCCVNB	93.721	142.646	63.633	218.018	112.950	73.172	89.785	322.715	126.784	158.893
IRDCCVNRB	88.299	107.644	104.057	122.684	71.448	53.650	54.412	47.183	57.887	68.186
IRDCCVRB	112.815	102.977	84.209	79.687	72.196	67.057	77.952	74.029	82.757	76.945
K	256.373	264.715	272.206	279.560	285.172	288.606	293.502	298.837	304.875	309.664
KF	235.455	243.260	250.215	255.915	260.904	265.515	271.180	277.007	282.573	286.864
KMH	20.918	21.455	21.991	23.645	24.268	23.091	22.322	21.830	22.302	22.800
L	323.745	338.704	346.049	346.261	350.719	353.159	354.898	357.820	365.342	372.261
M	9.613	6.223	5.987	-8.984	9.106	4.496	4.046	2.690	2.945	1.161
MFS	4.285	2.823	1.885	1.561	1.721	0.978	0.355	0.222	1.227	0.762
NI	6.380	6.676	6.737	6.971	7.310	7.193	6.818	6.610	5.684	5.227
NSH1	0.080	0.080	0.081	0.082	0.083	0.082	0.081	0.080	0.079	0.078
NSH2	0.139	0.139	0.139	0.139	0.140	0.140	0.141	0.142	0.143	0.144
NSH3	0.074	0.073	0.072	0.070	0.068	0.069	0.069	0.069	0.069	0.069
NSH4	0.366	0.364	0.363	0.361	0.358	0.353	0.348	0.344	0.339	0.334
NSH5	0.150	0.155	0.159	0.162	0.166	0.171	0.176	0.181	0.186	0.191
NSH6	0.087	0.084	0.082	0.080	0.079	0.079	0.079	0.079	0.079	0.079
NSH7	0.063	0.064	0.064	0.064	0.064	0.064	0.063	0.062	0.061	0.060
NSH8	0.039	0.040	0.041	0.041	0.042	0.042	0.043	0.044	0.045	0.045
POPA	635.890	648.789	661.513	659.500	675.916	687.605	698.469	707.769	716.398	722.786
POPA1	51.067	52.166	53.443	54.044	55.771	56.122	56.385	56.504	56.553	56.412
POPA2	88.677	90.095	91.990	91.800	94.379	96.572	98.668	100.559	102.369	103.871
POPA3	47.349	47.535	47.499	45.977	46.189	47.110	47.978	48.742	49.464	50.033
POPA4	232.874	236.253	239.883	238.056	242.158	242.983	243.406	243.185	242.646	241.275
POPA5	95.445	100.436	104.892	107.078	112.458	117.744	122.999	128.076	133.120	137.819
POPA6	55.031	54.776	54.486	52.889	53.277	54.256	55.172	55.966	56.709	57.275
POPA7	40.365	41.512	42.448	42.513	43.522	43.678	43.762	43.731	43.642	43.404
POPA8	25.082	26.014	26.873	27.142	28.160	29.139	30.098	31.005	31.895	32.696
POPINST	0.566	0.554	0.578	0.604	0.452	0.501	0.521	0.390	0.454	0.515
RTSA100	7,303.094	7,826.059	7,624.741	7,872.165	7,550.207	7,422.998	7,254.874	7,753.334	8,434.781	8,955.780
RYPC	20.088	20.645	20.915	21.969	22.205	21.733	21.979	22.213	22.499	23.208
RYTOT	12,773.813	13,394.449	13,835.656	14,488.734	15,009.022	14,944.011	15,351.377	15,721.611	16,118.553	16,774.432
SFS	5.535	5.145	4.683	4.116	3.841	3.714	4.230	4.325	3.911	3.610
TS	9.820	7.968	6.568	5.677	5.562	4.692	4.585	4.547	5.138	4.372
TSA100	5,790.076	6,403.266	6,412.266	6,869.053	6,861.080	6,964.029	6,923.581	7,491.972	8,233.811	8,838.200
U	17.483	18.277	18.605	20.139	18.130	22.058	24.261	19.737	17.929	14.246
UR	5.400	5.396	5.376	5.816	5.170	6.246	6.836	5.516	4.908	3.827
YADJ	-1,226.620	-1,361.069	-1,449.069	-1,565.944	-1,706.848	-1,747.214	-1,859.935	-1,979.264	-2,114.400	-2,312.888
YERN	8,832.840	9,584.334	10,198.547	10,818.830	11,629.189	11,939.545	12,658.961	13,322.241	13,948.801	14,766.232
YIN	266.758	285.986	315.412	343.247	391.380	413.921	433.254	445.051	455.732	466.651
YLAB	7,125.060	7,705.946	8,172.425	8,630.579	9,249.315	9,483.503	10,050.736	10,552.901	10,988.874	11,557.459
YML	1,148.294	1,185.043	1,114.549	1,227.121	1,287.849	1,325.104	1,264.605	1,225.037	1,203.577	1,174.428
YNLAB	2,495.377	2,685.049	2,925.798	3,434.254	3,735.503	3,915.641	4,048.599	4,233.085	4,486.009	4,898.387
YOUT	1,493.378	1,647.055	1,764.481	1,909.191	2,098.228	2,161.135	2,293.189	2,424.315	2,570.132	2,779.539
YPC	15.129	16.016	16.777	18.294	19.211	19.487	20.186	20.891	21.601	22.767
YPROP	1,500.362	1,635.975	1,788.878	2,154.978	2,323.034	2,320.061	2,220.482	2,268.470	2,440.188	2,704.533
YSS	481.160	517.319	577.053	622.307	673.026	708.828	748.290	790.076	845.527	895.885
YTOT	9,620.437	10,390.995	11,098.223	12,064.833	12,984.818	13,399.144	14,099.335	14,785.986	15,474.883	16,455.846
YTRANS	995.015	1,049.074	1,136.920	1,279.276	1,412.469	1,595.580	1,828.117	1,964.615	2,045.821	2,193.854
YTRCAID	67.401	80.986	101.942	131.131	172.465	225.722	275.692	330.304	329.361	355.574
YTRCARE	206.323	226.028	241.652	279.196	307.299	332.779	369.453	413.216	462.523	509.862
YTRR	464.957	480.692	515.977	569.153	607.902	654.236	695.797	731.223	766.051	813.470
YTRU	17.888	17.705	17.836	19.033	23.697	41.332	67.873	52.360	33.410	27.070
YTRX	238.446	243.663	259.513	280.763	301.106	341.511	419.302	437.512	454.476	487.878

Data Appendix - Duval County (continued)

	1996	1997	1998	1999	2000	2001	2002	2003	2004	2005
AHS	2.525	2.522	2.519	2.516	2.513	2.510	2.500	2.503	2.497	2.502
E	362.527	368.661	375.555	382.971	393.267	398.035	403.276	410.509	418.355	424.800
ERNFARM	11.842	12.961	13.558	14.443	14.875	14.520	14.709	14.992	15.309	15.634
EWS	413.096	421.923	434.008	441.743	459.824	468.218	477.871	488.334	499.583	508.539
HH	283.332	289.211	294.609	299.055	305.212	310.838	317.261	321.499	326.850	330.325
IRCA	88.135	81.651	87.934	114.617	96.657	108.346	119.454	109.977	103.750	99.028
IRDCCVNB	209.885	91.538	124.617	258.185	192.436	328.611	172.151	170.678	170.783	170.918
IRDCCVNRB	57.940	80.252	75.757	98.985	74.154	61.785	96.653	94.486	90.414	87.171
IRDCCVRB	92.319	80.860	92.504	98.088	98.604	107.250	131.723	112.532	102.520	95.081
K	313.748	316.974	320.959	326.864	330.272	333.632	339.916	346.185	352.441	358.683
KF	291.516	295.049	298.585	303.541	308.208	314.266	320.324	326.383	332.441	338.499
KMH	22.232	21.925	22.374	23.323	22.064	19.365	19.592	19.803	20.000	20.184
L	376.744	383.220	388.165	395.233	406.699	416.704	424.273	431.152	438.012	444.330
M	4.188	7.843	6.762	4.334	8.533	8.370	7.702	6.298	6.181	5.073
MFS	2.545	1.676	1.149	1.665	2.296	1.729	2.467	1.907	1.882	1.732
NI	5.531	5.816	5.616	5.565	5.660	5.308	5.413	5.459	5.502	5.543
NSH1	0.077	0.076	0.075	0.074	0.074	0.074	0.075	0.076	0.077	0.077
NSH2	0.145	0.145	0.146	0.147	0.148	0.146	0.144	0.142	0.140	0.138
NSH3	0.069	0.070	0.070	0.070	0.070	0.070	0.070	0.070	0.070	0.071
NSH4	0.329	0.324	0.319	0.314	0.309	0.306	0.302	0.299	0.296	0.292
NSH5	0.196	0.200	0.205	0.210	0.215	0.216	0.217	0.218	0.220	0.221
NSH6	0.079	0.079	0.079	0.080	0.080	0.083	0.086	0.089	0.092	0.095
NSH7	0.059	0.058	0.057	0.057	0.056	0.055	0.055	0.055	0.055	0.054
NSH8	0.046	0.047	0.047	0.048	0.049	0.049	0.050	0.050	0.051	0.052
POPA	732.505	746.164	758.542	768.441	782.634	796.311	809.427	821.184	832.867	843.483
POPA1	56.516	56.904	57.171	57.231	57.589	59.188	60.765	62.259	63.765	65.205
POPA2	105.865	108.448	110.866	112.939	115.663	116.184	116.572	116.717	116.808	116.707
POPA3	50.835	51.916	52.911	53.738	54.870	55.902	56.897	57.800	58.699	59.525
POPA4	240.936	241.780	242.081	241.481	242.114	243.600	244.822	245.547	246.169	246.399
POPA5	143.232	149.530	155.697	161.463	168.249	172.094	175.848	179.336	182.833	186.122
POPA6	58.107	59.253	60.300	61.151	62.346	65.910	69.510	73.071	76.699	80.297
POPA7	43.352	43.513	43.577	43.479	43.602	44.126	44.611	45.013	45.404	45.730
POPA8	33.659	34.820	35.940	36.959	38.201	39.308	40.402	41.442	42.491	43.498
POPINST	0.566	0.526	0.498	0.490	0.433	0.469	0.469	0.469	0.469	0.469
RTSA100	9,459.017	9,806.472	10,608.587	11,400.206	11,848.635	11,735.415	12,019.135	12,308.309	12,766.428	13,132.776
RYPC	23.957	24.171	25.252	24.862	25.211	25.342	25.752	26.342	26.945	27.354
RYTOT	17,548.363	18,035.465	19,155.037	19,104.606	19,730.609	20,180.049	20,844.183	21,631.869	22,441.959	23,072.615
SFS	3.706	3.675	4.022	4.012	3.720	4.820	5.484	4.703	4.042	3.689
TS	6.251	5.351	5.171	5.677	6.016	6.549	7.951	6.610	5.923	5.421
TSA100	9,458.877	9,878.068	10,626.185	11,512.744	12,229.328	12,231.121	12,424.825	12,917.330	13,597.239	14,188.928
U	14.217	14.559	12.610	12.262	13.432	18.669	20.998	20.643	19.657	19.530
UR	3.774	3.799	3.249	3.103	3.303	4.480	4.949	4.788	4.488	4.395
YADJ	-2,610.096	-2,914.689	-3,178.275	-3,391.994	-3,944.873	-4,154.280	-4,427.627	-4,748.717	-5,078.562	-5,393.665
YERN	15,916.448	16,855.546	18,130.000	18,470.050	19,916.074	20,933.095	22,023.127	23,330.916	24,660.629	25,900.013
YIN	476.972	483.825	514.501	515.430	510.863	534.636	560.070	590.810	621.852	650.376
YLAB	12,349.965	12,919.198	13,854.719	13,951.911	14,765.471	15,497.304	16,276.926	17,191.600	18,110.434	18,962.402
YMLL	1,364.155	1,384.764	1,320.791	1,165.192	1,157.358	1,172.977	1,210.879	1,252.709	1,300.611	1,347.591
YNLAB	5,198.510	5,467.552	5,914.059	6,041.600	6,353.280	6,570.047	6,813.071	7,232.404	7,764.053	8,203.461
YOUT	3,087.068	3,398.514	3,692.776	3,907.424	4,455.736	4,688.916	4,987.697	5,339.527	5,700.414	6,044.040
YPC	23.957	24.642	26.062	26.018	26.984	27.712	28.526	29.742	31.067	32.207
YPROP	2,909.854	3,060.887	3,485.631	3,546.234	3,705.313	3,701.672	3,725.356	3,936.692	4,281.233	4,510.863
YSS	956.387	1,021.659	1,097.006	1,126.145	1,205.730	1,281.511	1,318.573	1,390.598	1,471.632	1,543.946
YTOT	17,548.475	18,386.750	19,768.778	19,993.511	21,118.751	22,067.350	23,089.997	24,424.004	25,874.487	27,165.863
YTRANS	2,288.656	2,406.665	2,428.428	2,495.366	2,647.967	2,868.374	3,087.715	3,295.712	3,482.820	3,692.598
YTRCAID	354.133	351.391	345.524	365.457	405.924	437.482	465.062	500.761	539.579	577.828
YTRCARE	553.320	597.011	599.000	598.442	622.772	693.557	773.793	867.184	946.014	1,023.070
YTRR	857.639	901.779	936.582	964.934	1,023.767	1,082.425	1,133.399	1,191.564	1,255.846	1,323.331
YTRU	28.432	29.862	26.710	28.467	32.827	47.082	53.974	54.291	52.915	53.767
YTRX	495.132	526.622	520.612	538.066	562.677	607.828	661.487	681.911	688.465	714.603

Data Appendix - Duval County (continued)

	2006	2007	2008	2009	2010	2011	2012	2013	2014	2015
AHS	2.497	2.491	2.492	2.481	2.469	2.462	2.456	2.449	2.442	2.435
E	430.450	435.988	441.775	447.578	453.770	459.252	463.660	468.243	473.182	477.945
ERNFARM	15.955	16.287	16.624	16.971	17.336	17.740	18.176	18.632	19.130	19.661
EWS	517.938	526.888	536.037	544.841	554.003	561.472	568.071	574.625	581.196	587.227
HH	334.967	339.642	343.274	348.452	353.953	358.630	363.199	367.759	372.378	376.981
IRCA	95.936	96.367	99.547	104.055	111.810	119.777	121.968	124.344	129.346	134.929
IRDCCVNB	171.289	174.328	178.322	182.488	187.962	194.062	200.071	203.659	208.089	213.049
IRDCCVNRB	85.278	86.346	90.125	95.382	103.431	112.226	116.859	120.711	126.480	132.898
IRDCCVRB	89.896	89.037	91.385	95.167	103.137	110.647	109.327	109.835	114.148	118.978
K	363.834	368.973	374.102	379.221	384.331	389.337	394.336	399.327	404.311	409.288
KF	343.479	348.458	353.438	358.417	363.397	368.282	373.168	378.053	382.939	387.824
KMH	20.355	20.515	20.664	20.804	20.934	21.055	21.168	21.274	21.372	21.464
L	450.111	455.653	461.149	466.572	472.070	477.025	481.804	486.538	491.315	496.040
M	4.570	4.063	3.923	3.737	3.831	3.545	3.188	3.082	3.143	3.027
MFS	1.553	1.530	1.579	1.643	1.797	1.900	1.846	1.924	2.046	2.097
NI	5.582	5.617	5.651	5.682	5.710	5.736	5.759	5.780	5.799	5.814
NSH1	0.077	0.077	0.077	0.077	0.077	0.077	0.077	0.077	0.077	0.077
NSH2	0.138	0.137	0.137	0.136	0.136	0.136	0.136	0.136	0.136	0.136
NSH3	0.070	0.069	0.069	0.068	0.067	0.067	0.066	0.065	0.064	0.063
NSH4	0.292	0.291	0.291	0.291	0.290	0.291	0.291	0.291	0.292	0.292
NSH5	0.219	0.216	0.214	0.212	0.210	0.206	0.202	0.198	0.194	0.190
NSH6	0.098	0.100	0.103	0.105	0.108	0.110	0.111	0.113	0.115	0.117
NSH7	0.055	0.057	0.058	0.059	0.060	0.063	0.066	0.068	0.071	0.073
NSH8	0.051	0.051	0.051	0.051	0.051	0.051	0.051	0.052	0.052	0.052
POPA	853.635	863.315	872.889	882.308	891.849	901.130	910.077	918.939	927.881	936.722
POPA1	65.929	66.615	67.291	67.954	68.625	69.301	69.950	70.592	71.240	71.879
POPA2	117.661	118.540	119.394	120.217	121.047	122.422	123.753	125.076	126.412	127.736
POPA3	59.693	59.815	59.917	59.997	60.073	59.934	59.758	59.561	59.354	59.126
POPA4	249.087	251.631	254.138	256.593	259.078	262.037	264.903	267.751	270.626	273.478
POPA5	186.531	186.795	186.994	187.119	187.230	185.587	183.802	181.930	180.002	177.984
POPA6	83.441	86.589	89.776	92.995	96.276	98.857	101.434	104.033	106.672	109.330
POPA7	47.353	48.974	50.614	52.269	53.954	56.796	59.664	62.570	65.528	68.523
POPA8	43.940	44.356	44.765	45.164	45.567	46.197	46.812	47.426	48.047	48.666
POPINST	0.469	0.469	0.469	0.469	0.469	0.469	0.469	0.469	0.469	0.469
RTSA100	13,515.913	13,900.237	14,341.129	14,826.152	15,363.944	15,880.845	16,458.159	17,032.068	17,604.410	18,193.746
RYPC	27.853	28.351	28.945	29.585	30.296	31.072	31.867	32.603	33.337	34.105
RYTOT	23,776.382	24,475.652	25,265.806	26,102.892	27,019.582	27,999.568	29,001.574	29,960.458	30,932.503	31,946.944
SFS	3.479	3.360	3.330	3.342	3.460	3.570	3.389	3.185	3.115	3.125
TS	5.031	4.890	4.909	4.985	5.257	5.470	5.236	5.109	5.161	5.221
TSA100	14,797.933	15,424.464	16,132.919	16,911.827	17,787.131	18,692.292	19,700.303	20,762.400	21,896.835	23,110.788
U	19.661	19.665	19.374	18.994	18.301	17.773	18.144	18.294	18.134	18.095
UR	4.368	4.316	4.201	4.071	3.877	3.726	3.766	3.760	3.691	3.648
YADJ	-5,739.647	-6,104.000	-6,497.141	-6,912.250	-7,374.511	-7,858.739	-8,378.369	-8,924.046	-9,519.249	-10,158.601
YERN	27,269.939	28,708.689	30,263.947	31,902.173	33,737.588	35,645.231	37,677.689	39,789.732	42,082.782	44,528.303
YIN	681.937	714.962	750.618	788.045	830.036	873.474	919.628	967.370	1,019.138	1,074.201
YLAB	19,905.325	20,895.148	21,968.079	23,094.506	24,358.718	25,662.139	27,027.825	28,436.723	29,962.349	31,623.307
YML	1,395.757	1,446.157	1,499.304	1,555.338	1,615.505	1,681.775	1,756.571	1,833.994	1,917.680	2,006.637
YNLAB	8,663.586	9,125.565	9,664.410	10,268.567	10,918.584	11,745.267	12,670.035	13,602.872	14,601.281	15,680.028
YOUT	6,421.584	6,818.962	7,247.759	7,700.296	8,204.547	8,732.213	9,297.997	9,891.415	10,538.387	11,232.803
YPC	33.467	34.774	36.239	37.813	39.555	41.512	43.620	45.748	48.027	50.499
YPROP	4,728.684	4,934.042	5,211.873	5,530.605	5,879.182	6,334.424	6,884.931	7,406.967	7,962.952	8,557.211
YSS	1,624.967	1,709.540	1,798.727	1,895.417	2,004.359	2,124.354	2,271.496	2,428.964	2,601.184	2,746.395
YTOT	28,568.910	30,020.713	31,632.488	33,363.073	35,277.301	37,407.406	39,697.860	42,039.595	44,563.630	47,303.335
YTRANS	3,934.901	4,191.523	4,452.537	4,737.962	5,039.401	5,410.843	5,785.104	6,195.905	6,638.329	7,122.816
YTRCAID	617.981	661.805	711.557	765.128	822.957	877.060	936.077	1,005.181	1,081.347	1,163.531
YTRCARE	1,115.525	1,218.332	1,327.016	1,449.138	1,584.553	1,745.734	1,890.398	2,054.076	2,236.750	2,436.780
YTRR	1,398.415	1,474.573	1,550.117	1,632.519	1,717.389	1,839.887	1,953.717	2,072.968	2,199.058	2,337.423
YTRU	55.288	56.480	56.818	56.881	55.990	55.646	58.205	60.163	61.229	62.798
YTRX	747.692	780.333	807.029	834.297	858.513	892.517	946.707	1,003.518	1,059.944	1,122.284

Data Appendix - Escambia County

	1986	1987	1988	1989	1990	1991	1992	1993	1994	1995
AHS	2.657	2.634	2.612	2.590	2.568	2.556	2.545	2.533	2.522	2.511
E	109.445	110.564	111.127	110.489	114.010	115.309	116.717	118.252	120.677	121.554
ERNFARM	2.916	3.641	7.759	6.507	7.211	6.881	9.762	8.835	8.388	3.314
EWS	106.983	108.119	108.337	110.624	111.732	110.890	112.848	115.470	119.214	121.480
HH	93.672	96.002	95.397	97.709	98.743	99.322	99.864	101.367	102.875	103.938
IRCA	117.340	100.734	81.926	107.600	80.347	91.011	91.604	144.510	139.747	211.996
IRDCCVNB	104.415	112.917	82.668	120.144	112.903	103.426	140.143	148.987	273.457	210.361
IRDCCVNRB	111.366	115.829	72.806	144.850	86.073	114.235	67.941	173.850	143.933	222.510
IRDCCVRB	125.100	86.469	88.431	76.969	67.648	70.715	96.321	121.791	101.788	204.701
K	106.373	108.565	110.056	111.252	112.420	113.254	113.943	115.157	116.474	117.243
KF	96.523	98.380	99.497	100.274	100.864	101.580	102.468	103.351	104.418	105.546
KMH	9.850	10.185	10.559	10.978	11.556	11.674	11.475	11.806	12.056	11.697
L	116.813	118.080	118.207	117.895	120.835	122.320	123.609	124.475	126.624	126.961
M	2.341	2.209	-5.999	2.135	-1.526	-0.856	-0.302	2.165	2.291	1.507
MFS	0.538	0.219	0.076	0.014	0.025	0.086	0.112	0.055	0.074	0.289
NI	2.027	2.039	2.229	2.203	2.116	2.187	2.069	1.884	1.583	1.539
NSH1	0.075	0.074	0.074	0.075	0.075	0.074	0.072	0.071	0.070	0.068
NSH2	0.139	0.138	0.138	0.138	0.138	0.138	0.137	0.137	0.136	0.136
NSH3	0.084	0.083	0.081	0.079	0.077	0.078	0.078	0.079	0.079	0.080
NSH4	0.342	0.338	0.334	0.331	0.327	0.324	0.321	0.317	0.314	0.310
NSH5	0.157	0.162	0.165	0.169	0.173	0.176	0.179	0.182	0.185	0.189
NSH6	0.094	0.093	0.092	0.091	0.091	0.091	0.091	0.091	0.091	0.091
NSH7	0.068	0.070	0.071	0.073	0.074	0.074	0.074	0.073	0.073	0.073
NSH8	0.040	0.041	0.043	0.044	0.045	0.047	0.048	0.050	0.051	0.053
POPA	257.751	261.999	258.229	262.567	263.157	264.488	266.255	270.304	274.178	277.224
POPA1	19.296	19.503	19.176	19.644	19.695	19.457	19.246	19.194	19.118	18.976
POPA2	35.871	36.266	35.754	36.359	36.427	36.482	36.595	37.019	37.416	37.696
POPA3	21.713	21.706	20.944	20.653	20.283	20.521	20.795	21.250	21.695	22.079
POPA4	88.177	88.524	86.336	86.881	86.174	85.701	85.358	85.727	86.014	86.016
POPA5	40.431	42.328	42.720	44.447	45.453	46.520	47.674	49.254	50.828	52.270
POPA6	24.344	24.478	23.856	23.941	23.836	24.001	24.205	24.618	25.016	25.340
POPA7	17.636	18.380	18.463	19.154	19.451	19.503	19.587	19.839	20.075	20.250
POPA8	10.285	10.815	10.979	11.488	11.838	12.303	12.794	13.403	14.015	14.596
POPINST	0.213	0.196	0.203	0.461	0.481	0.554	1.142	1.478	1.642	2.147
RTSA100	2,140.296	2,320.625	2,294.416	2,429.172	2,367.437	2,318.860	2,352.457	2,506.317	2,645.403	2,827.639
RYPC	17.124	17.304	17.966	18.336	18.880	18.868	19.331	18.980	18.890	19.059
RYTOT	4,413.717	4,533.658	4,639.246	4,814.396	4,968.473	4,990.357	5,147.005	5,130.445	5,179.209	5,283.737
SFS	1.739	1.418	1.159	1.114	1.010	0.948	1.636	1.348	1.394	1.367
TS	2.277	1.637	1.235	1.128	1.035	1.034	1.748	1.403	1.468	1.656
TSA100	1,696.881	1,898.731	1,929.561	2,119.634	2,151.355	2,175.483	2,245.033	2,421.830	2,582.373	2,790.515
U	7.368	7.516	7.080	7.406	6.825	7.012	6.892	6.222	5.946	5.407
UR	6.308	6.365	5.989	6.282	5.648	5.732	5.575	4.999	4.696	4.259
YADJ	-228.145	-246.556	-264.519	-285.913	-283.619	-301.489	-359.881	-401.744	-441.108	-436.429
YERN	2,711.206	2,854.707	2,999.864	3,136.726	3,322.369	3,437.117	3,685.148	3,763.781	3,874.398	3,969.006
YIN	146.533	154.852	165.224	181.234	293.658	291.814	282.033	261.521	264.121	276.962
YLAB	2,352.612	2,472.871	2,587.322	2,692.233	2,871.049	2,958.069	3,134.705	3,161.608	3,217.182	3,304.563
YML	415.484	424.749	416.222	437.787	451.640	462.686	498.403	434.521	430.889	416.700
YNLAB	971.524	1,044.199	1,134.033	1,316.736	1,427.347	1,516.400	1,592.516	1,663.514	1,755.203	1,878.823
YOUT	374.678	401.408	429.743	467.147	577.277	593.303	641.914	663.265	705.229	713.391
YPC	12.897	13.424	14.411	15.268	16.334	16.917	17.754	17.851	18.136	18.697
YPROP	571.217	615.238	672.635	786.396	840.879	851.138	831.429	855.080	892.673	957.919
YSS	130.449	135.280	148.023	158.580	167.701	177.559	190.562	200.429	216.108	228.014
YTOT	3,324.136	3,517.070	3,721.355	4,008.969	4,298.396	4,474.469	4,727.221	4,825.122	4,972.385	5,183.386
YTRANS	400.307	428.961	461.398	530.340	586.468	665.262	761.087	808.434	862.530	920.904
YTRCAID	40.404	49.669	59.522	72.420	90.844	111.888	129.218	145.500	148.419	150.259
YTRCARE	71.368	78.798	84.809	100.109	107.468	120.350	145.229	153.453	181.100	196.800
YTRR	169.561	176.479	186.865	216.157	235.211	257.843	278.214	295.842	312.459	334.202
YTRU	5.698	5.952	5.706	5.484	6.634	9.846	15.740	13.628	8.682	7.749
YTRX	113.276	118.063	124.496	136.170	146.311	165.335	192.686	200.011	211.870	231.894

Data Appendix - Escambia County (continued)

	1996	1997	1998	1999	2000	2001	2002	2003	2004	2005
AHS	2.499	2.488	2.476	2.465	2.453	2.444	2.446	2.452	2.450	2.459
E	122.335	123.800	126.243	127.759	128.217	127.008	126.035	127.992	130.351	131.674
ERNFARM	8.552	5.714	3.541	7.322	6.118	5.972	6.050	6.166	6.297	6.430
EWS	122.712	124.303	127.124	129.981	131.013	128.154	129.453	132.815	136.334	138.901
HH	105.316	107.374	108.591	110.352	111.267	112.551	113.125	113.869	115.185	115.848
IRCA	167.390	139.337	152.914	185.585	150.134	177.308	214.545	125.481	119.007	117.440
IRDCCVNB	299.651	179.227	258.650	242.338	258.544	184.008	223.510	202.163	203.418	205.908
IRDCCVNRB	129.807	155.834	152.707	181.244	142.602	127.348	202.118	130.709	116.705	114.056
IRDCCVRB	160.489	116.813	125.480	173.968	127.384	212.254	221.333	101.636	98.675	96.845
K	118.451	119.910	121.567	123.457	124.879	125.190	126.405	127.614	128.817	130.014
KF	106.715	108.070	109.422	111.259	112.959	114.044	115.128	116.213	117.297	118.382
KMH	11.736	11.840	12.145	12.198	11.920	11.146	11.276	11.401	11.519	11.632
L	127.567	129.236	131.329	132.468	133.567	133.690	134.482	135.706	137.134	138.402
M	2.230	3.584	1.528	3.133	1.142	1.130	0.722	1.675	2.124	1.770
MFS	0.898	0.605	0.476	0.260	0.092	0.024	0.037	0.054	0.144	0.149
NI	1.168	1.394	1.309	1.090	1.184	1.146	1.039	1.039	1.040	1.042
NSH1	0.067	0.066	0.065	0.063	0.062	0.063	0.063	0.064	0.064	0.065
NSH2	0.135	0.135	0.135	0.134	0.134	0.132	0.130	0.129	0.127	0.126
NSH3	0.080	0.081	0.081	0.082	0.082	0.081	0.080	0.079	0.078	0.076
NSH4	0.307	0.303	0.300	0.297	0.293	0.292	0.291	0.290	0.289	0.288
NSH5	0.192	0.195	0.198	0.201	0.204	0.205	0.206	0.207	0.207	0.208
NSH6	0.092	0.092	0.092	0.092	0.092	0.094	0.096	0.098	0.100	0.102
NSH7	0.073	0.073	0.073	0.072	0.072	0.072	0.071	0.071	0.070	0.069
NSH8	0.054	0.056	0.057	0.059	0.060	0.061	0.062	0.063	0.064	0.065
POPA	280.622	285.599	288.436	292.659	294.985	297.261	299.021	301.735	304.899	307.711
POPA1	18.850	18.820	18.638	18.537	18.307	18.622	18.908	19.256	19.637	19.998
POPA2	38.020	38.555	38.797	39.222	39.389	39.230	38.997	38.881	38.814	38.693
POPA3	22.493	23.039	23.416	23.909	24.250	24.094	23.891	23.759	23.655	23.518
POPA4	86.106	86.652	86.521	86.782	86.458	86.833	87.053	87.547	88.165	88.675
POPA5	53.799	55.657	57.123	58.886	60.287	60.970	61.551	62.330	63.207	64.016
POPA6	25.698	26.201	26.509	26.946	27.209	28.003	28.756	29.609	30.519	31.404
POPA7	20.450	20.763	20.920	21.175	21.292	21.291	21.251	21.276	21.330	21.356
POPA8	15.205	15.912	16.513	17.203	17.792	18.217	18.615	19.076	19.572	20.050
POPINST	2.202	2.063	2.012	1.926	2.158	2.218	2.218	2.218	2.218	2.218
RTSA100	2,974.769	3,086.869	3,230.811	3,383.913	3,395.854	3,290.604	3,387.683	3,483.781	3,601.089	3,686.062
RYPC	19.929	20.342	21.072	20.797	21.030	21.096	21.405	21.945	22.438	22.767
RYTOT	5,592.585	5,809.756	6,077.810	6,086.319	6,203.432	6,270.887	6,400.422	6,621.709	6,841.290	7,005.664
SFS	1.908	1.682	1.601	1.591	1.283	1.417	1.952	1.017	0.996	1.020
TS	2.806	2.287	2.077	1.851	1.375	1.441	1.989	1.071	1.140	1.169
TSA100	2,974.725	3,109.406	3,236.171	3,417.318	3,504.962	3,429.599	3,502.030	3,656.160	3,835.439	3,982.499
U	5.232	5.436	5.087	4.709	5.350	6.682	8.447	7.714	6.783	6.728
UR	4.101	4.206	3.873	3.555	4.006	4.998	6.281	5.685	4.946	4.861
YADJ	-467.063	-559.371	-569.757	-631.678	-751.739	-792.743	-843.466	-914.000	-986.962	-1,055.903
YERN	4,263.161	4,564.163	4,789.523	4,930.056	5,209.444	5,385.109	5,587.710	5,913.938	6,242.352	6,533.515
YIN	294.621	290.259	311.979	305.077	298.122	306.154	315.590	331.825	347.955	361.797
YLAB	3,556.211	3,753.234	3,953.625	4,022.678	4,169.554	4,291.621	4,439.550	4,679.361	4,917.016	5,124.212
YMLL	534.821	742.618	704.023	708.698	752.877	858.595	886.339	916.958	952.021	986.409
YNLAB	2,036.410	2,169.681	2,318.922	2,346.827	2,470.319	2,565.740	2,650.473	2,797.046	2,970.659	3,124.307
YOUT	761.684	849.630	881.736	936.755	1,049.861	1,098.897	1,159.055	1,245.825	1,334.917	1,417.700
YPC	19.929	20.739	21.747	21.764	22.509	23.069	23.711	24.778	25.870	26.806
YPROP	1,075.276	1,157.954	1,275.567	1,262.741	1,314.421	1,331.558	1,335.037	1,405.834	1,510.597	1,583.404
YSS	239.887	251.558	266.141	275.700	288.151	300.745	304.695	320.577	338.374	353.399
YTOT	5,592.621	5,922.915	6,272.547	6,369.505	6,639.873	6,857.360	7,090.023	7,476.407	7,887.675	8,248.519
YTRANS	961.134	1,011.727	1,043.355	1,084.086	1,155.898	1,234.182	1,315.436	1,391.211	1,460.062	1,540.902
YTRCAID	150.757	147.939	150.210	162.100	181.634	193.295	204.946	218.900	234.344	250.412
YTRCARE	214.558	233.919	236.885	238.142	248.292	274.744	303.955	339.263	369.151	398.165
YTRR	354.247	374.082	393.419	410.878	436.975	457.709	474.428	496.244	521.351	547.725
YTRU	7.776	7.944	7.685	7.848	9.208	11.874	15.306	14.305	12.876	13.063
YTRX	233.796	247.843	255.156	265.118	279.789	296.560	316.801	322.499	322.340	331.537

Data Appendix - Escambia County (continued)

	2006	2007	2008	2009	2010	2011	2012	2013	2014	2015
AHS	2.457	2.454	2.459	2.452	2.443	2.434	2.423	2.421	2.409	2.396
E	132.708	133.665	134.909	135.977	137.132	137.932	138.487	139.083	139.772	140.439
ERNFARM	6.562	6.699	6.837	6.980	7.130	7.296	7.476	7.663	7.868	8.086
EWS	141.032	143.047	145.094	147.176	149.402	151.605	153.516	155.575	157.822	160.042
HH	116.841	117.815	118.398	119.523	120.754	122.060	123.375	124.242	125.665	127.143
IRCA	117.765	119.993	125.510	128.724	135.896	143.028	146.416	145.658	147.221	153.056
IRDCCVNB	207.814	211.871	216.915	221.044	226.492	233.002	240.653	244.896	250.188	257.146
IRDCCVNRB	114.720	117.666	124.413	129.703	138.744	148.365	154.317	155.477	158.222	165.364
IRDCCVRB	96.509	97.733	102.468	103.919	110.169	115.635	116.026	112.555	112.279	116.860
K	131.087	132.154	133.216	134.274	135.328	136.414	137.495	138.573	139.648	140.719
KF	119.346	120.311	121.275	122.240	123.204	124.205	125.205	126.206	127.206	128.207
KMH	11.740	11.843	11.941	12.035	12.124	12.209	12.290	12.367	12.441	12.512
L	139.423	140.339	141.214	142.077	142.963	143.710	144.382	145.053	145.762	146.473
M	1.382	1.147	1.056	1.025	1.071	1.059	0.889	0.882	0.958	0.957
MFS	0.176	0.204	0.238	0.264	0.281	0.293	0.293	0.275	0.266	0.269
NI	1.046	1.050	1.056	1.063	1.070	1.079	1.090	1.101	1.113	1.127
NSH1	0.065	0.065	0.066	0.066	0.066	0.066	0.066	0.066	0.066	0.066
NSH2	0.125	0.124	0.124	0.123	0.122	0.122	0.122	0.123	0.123	0.123
NSH3	0.076	0.076	0.075	0.075	0.074	0.073	0.072	0.071	0.071	0.070
NSH4	0.289	0.289	0.289	0.290	0.290	0.291	0.291	0.292	0.293	0.294
NSH5	0.206	0.204	0.202	0.200	0.198	0.194	0.191	0.187	0.184	0.180
NSH6	0.104	0.106	0.108	0.109	0.111	0.113	0.114	0.116	0.117	0.119
NSH7	0.070	0.071	0.071	0.072	0.072	0.074	0.076	0.078	0.080	0.082
NSH8	0.065	0.066	0.066	0.066	0.066	0.066	0.067	0.067	0.067	0.067
POPA	310.138	312.336	314.447	316.535	318.676	320.814	322.793	324.776	326.848	328.932
POPA1	20.212	20.412	20.607	20.801	21.000	21.153	21.296	21.439	21.588	21.738
POPA2	38.768	38.811	38.840	38.863	38.889	39.202	39.497	39.793	40.100	40.409
POPA3	23.573	23.610	23.638	23.663	23.690	23.542	23.378	23.211	23.047	22.879
POPA4	89.493	90.246	90.976	91.700	92.441	93.289	94.093	94.901	95.738	96.582
POPA5	63.899	63.726	63.527	63.314	63.104	62.383	61.617	60.837	60.060	59.270
POPA6	32.217	33.014	33.810	34.611	35.425	36.146	36.856	37.571	38.303	39.043
POPA7	21.700	22.032	22.359	22.687	23.022	23.798	24.570	25.349	26.144	26.948
POPA8	20.275	20.485	20.691	20.896	21.105	21.301	21.487	21.674	21.868	22.063
POPINST	2.218	2.218	2.218	2.218	2.218	2.218	2.218	2.218	2.218	2.218
RTSA100	3,764.815	3,838.578	3,916.746	4,016.832	4,132.868	4,269.311	4,387.469	4,529.866	4,677.332	4,829.649
RYPC	23.134	23.497	23.910	24.391	24.907	25.564	26.159	26.751	27.355	27.992
RYTOT	7,174.801	7,338.914	7,518.490	7,720.503	7,937.420	8,201.384	8,444.014	8,688.080	8,940.991	9,207.615
SFS	1.008	0.998	1.012	0.985	1.016	1.030	0.998	0.939	0.908	0.916
TS	1.184	1.201	1.250	1.249	1.296	1.323	1.290	1.214	1.175	1.185
TSA100	4,121.917	4,259.496	4,406.106	4,581.901	4,784.701	5,025.124	5,251.770	5,521.988	5,817.790	6,134.910
U	6.715	6.674	6.305	6.099	5.831	5.777	5.895	5.970	5.990	6.034
UR	4.817	4.756	4.465	4.293	4.078	4.020	4.083	4.116	4.109	4.119
YADJ	-1,128.349	-1,205.336	-1,289.049	-1,379.064	-1,477.730	-1,585.824	-1,702.216	-1,826.215	-1,962.920	-2,111.230
YERN	6,835.607	7,154.332	7,501.671	7,873.808	8,282.795	8,731.210	9,211.177	9,717.738	10,276.603	10,879.954
YIN	376.044	390.997	407.291	424.693	443.824	464.784	487.119	510.538	536.359	564.126
YLAB	5,338.444	5,564.024	5,810.507	6,073.626	6,362.912	6,679.055	7,012.563	7,362.558	7,748.641	8,173.204
YML	1,021.666	1,058.558	1,097.460	1,138.476	1,182.517	1,231.025	1,285.774	1,342.446	1,403.703	1,468.817
YNLAB	3,282.558	3,437.552	3,602.553	3,794.234	4,000.340	4,277.989	4,545.751	4,828.289	5,132.404	5,460.365
YOUT	1,504.393	1,596.332	1,696.340	1,803.757	1,921.553	2,050.608	2,189.335	2,336.753	2,499.279	2,675.355
YPC	27.797	28.820	29.935	31.175	32.520	34.154	35.807	37.536	39.410	41.448
YPROP	1,654.586	1,718.182	1,792.844	1,884.293	1,984.791	2,133.853	2,274.792	2,417.033	2,569.595	2,731.540
YSS	368.814	384.973	402.115	421.118	442.153	466.330	496.398	528.965	565.041	595.520
YTOT	8,621.002	9,001.576	9,413.060	9,867.861	10,363.252	10,957.044	11,558.314	12,190.847	12,881.046	13,633.570
YTRANS	1,627.971	1,719.371	1,809.709	1,909.941	2,015.549	2,144.136	2,270.959	2,411.256	2,562.810	2,728.826
YTRCAID	266.938	284.957	304.854	326.744	350.438	372.926	396.925	425.333	456.906	490.918
YTRCARE	431.022	467.168	504.559	546.868	593.647	648.602	695.282	748.607	808.283	873.458
YTRR	573.426	599.044	623.928	651.175	679.001	718.321	753.549	790.273	829.090	871.921
YTRU	13.319	13.520	13.042	12.884	12.582	12.759	13.339	13.848	14.266	14.770
YTRX	343.266	354.681	363.326	372.271	379.880	391.528	411.865	433.195	454.264	477.759

Data Appendix - Flagler County

	1986	1987	1988	1989	1990	1991	1992	1993	1994	1995
AHS	2.436	2.427	2.418	2.410	2.401	2.393	2.384	2.376	2.368	2.360
E	6.431	7.650	9.176	9.719	11.014	11.541	12.160	13.410	14.278	15.354
ERNFARM	5.710	6.453	7.051	6.491	4.806	6.460	6.345	7.448	7.179	6.456
EWS	4.882	5.885	6.836	7.415	7.785	7.275	7.372	8.031	8.821	9.577
HH	7.507	8.357	9.425	10.633	12.065	12.814	13.506	14.329	15.176	15.990
IRCA	94.831	104.810	100.359	142.514	88.681	85.798	74.587	87.245	148.325	97.790
IRDCCVNB	104.256	155.359	40.385	112.688	45.708	58.277	123.507	67.592	288.021	71.084
IRDCCVNRB	182.829	68.546	48.626	291.001	49.674	65.338	21.718	122.084	223.095	221.351
IRDCCVRB	78.170	102.981	118.848	121.705	102.262	93.718	75.879	84.384	113.136	80.775
K	10.140	11.270	12.646	14.181	15.468	16.313	17.047	17.762	18.479	19.231
KF	8.627	9.570	10.833	12.274	13.436	14.212	14.884	15.584	16.327	17.147
KMH	1.513	1.700	1.813	1.907	2.032	2.101	2.163	2.178	2.152	2.084
L	6.693	7.975	9.589	10.238	11.726	12.590	13.148	14.240	14.958	15.885
M	1.726	2.042	2.537	2.855	3.369	1.728	1.642	1.938	2.060	1.930
MFS	0.078	0.175	0.242	0.135	0.068	0.069	0.029	0.022	0.038	0.029
NI	-0.002	-0.032	-0.011	-0.008	-0.003	-0.016	-0.078	-0.070	-0.147	-0.110
NSH1	0.054	0.054	0.053	0.053	0.053	0.052	0.051	0.050	0.048	0.047
NSH2	0.106	0.106	0.106	0.107	0.107	0.107	0.107	0.106	0.106	0.106
NSH3	0.054	0.053	0.052	0.051	0.051	0.051	0.051	0.051	0.051	0.051
NSH4	0.230	0.226	0.224	0.221	0.218	0.213	0.208	0.203	0.198	0.194
NSH5	0.143	0.146	0.149	0.152	0.156	0.160	0.164	0.168	0.172	0.176
NSH6	0.172	0.169	0.166	0.163	0.160	0.159	0.159	0.158	0.157	0.156
NSH7	0.181	0.184	0.187	0.189	0.189	0.187	0.185	0.183	0.182	0.180
NSH8	0.060	0.061	0.063	0.063	0.066	0.071	0.076	0.081	0.086	0.091
POPA	18.399	20.409	22.935	25.782	29.149	30.860	32.424	34.292	36.205	38.025
POPA1	0.997	1.092	1.218	1.374	1.539	1.596	1.642	1.699	1.755	1.802
POPA2	1.958	2.165	2.442	2.757	3.131	3.303	3.458	3.644	3.834	4.012
POPA3	0.989	1.086	1.202	1.326	1.482	1.569	1.647	1.742	1.838	1.929
POPA4	4.229	4.621	5.134	5.710	6.346	6.570	6.746	6.969	7.183	7.361
POPA5	2.625	2.989	3.422	3.926	4.537	4.928	5.309	5.754	6.222	6.689
POPA6	3.168	3.444	3.803	4.190	4.672	4.921	5.143	5.411	5.682	5.936
POPA7	3.322	3.760	4.278	4.865	5.516	5.780	6.010	6.291	6.572	6.829
POPA8	1.113	1.254	1.435	1.634	1.925	2.193	2.468	2.782	3.120	3.468
POPINST	0.000	0.000	0.000	0.000	0.000	0.000	0.000	0.000	0.000	0.000
RTSA100	109.428	142.819	157.839	173.980	176.544	171.783	176.753	190.295	207.620	237.723
RYPC	18.613	19.347	19.934	19.075	18.398	17.948	18.985	19.531	20.193	20.699
RYTOT	342.459	394.859	457.193	491.793	536.282	553.867	615.566	669.746	731.089	787.076
SFS	0.763	1.077	1.222	0.995	0.849	0.563	0.650	0.741	0.838	0.839
TS	0.841	1.252	1.464	1.130	0.917	0.632	0.679	0.763	0.876	0.868
TSA100	86.757	116.854	132.740	151.810	160.431	161.162	168.681	183.880	202.673	234.602
U	0.261	0.326	0.413	0.519	0.712	1.048	0.988	0.830	0.681	0.531
UR	3.906	4.081	4.304	5.065	6.070	8.325	7.513	5.832	4.551	3.346
YADJ	35.288	42.862	51.019	63.807	77.291	81.189	86.505	93.336	102.108	107.759
YERN	103.113	129.398	157.362	158.881	164.668	164.751	181.281	199.624	220.824	246.155
YIN	61.556	74.658	88.401	102.049	115.111	118.552	126.733	136.882	149.147	159.947
YLAB	131.953	164.320	198.368	211.958	230.564	234.401	254.835	278.180	305.329	334.329
YML	0.474	0.578	0.665	0.761	0.805	0.834	0.946	0.941	1.014	1.083
YNLAB	125.966	141.999	168.368	197.560	233.392	262.209	310.526	351.708	396.565	437.799
YOUT	26.268	31.796	37.382	38.242	37.820	37.363	40.228	43.546	47.039	52.188
YPC	14.018	15.009	15.990	15.884	15.917	16.092	17.436	18.368	19.387	20.306
YPROP	82.194	93.022	109.490	127.428	146.562	156.736	181.967	205.799	233.910	258.987
YSS	6.448	7.940	10.013	10.730	11.395	11.539	12.951	14.780	17.603	19.585
YTOT	257.919	306.319	366.736	409.518	463.956	496.610	565.361	629.888	701.894	772.128
YTRANS	43.772	48.977	58.878	70.132	86.830	105.473	128.559	145.909	162.655	178.812
YTRCAID	1.009	1.484	2.027	2.804	3.943	5.400	6.879	8.566	8.784	9.423
YTRCARE	8.857	10.141	11.245	12.333	16.100	19.115	25.683	29.259	34.888	39.489
YTRR	28.331	31.182	38.298	46.094	56.689	68.718	80.586	92.132	102.746	112.488
YTRU	0.208	0.225	0.386	0.532	0.918	1.930	2.669	2.070	1.197	0.943
YTRX	5.367	5.945	6.922	8.369	9.180	10.310	12.742	13.882	15.040	16.469

Data Appendix - Flagler County (continued)

	1996	1997	1998	1999	2000	2001	2002	2003	2004	2005
AHS	2.351	2.343	2.335	2.327	2.318	2.321	2.287	2.280	2.265	2.258
E	16.619	17.366	18.478	19.436	19.900	20.151	21.040	22.211	23.556	24.679
ERNFARM	7.079	9.931	10.587	12.997	12.714	12.411	12.572	12.814	13.085	13.363
EWS	10.681	11.508	11.965	11.816	12.711	13.409	13.992	14.539	15.351	15.934
HH	16.995	17.987	19.072	20.274	21.639	22.877	24.479	25.785	27.263	28.575
IRCA	88.117	86.856	122.133	114.020	130.286	90.736	166.892	136.378	131.895	126.704
IRDCCVNB	103.870	80.762	75.159	78.243	124.780	39.015	106.689	123.740	142.775	159.864
IRDCCVNRB	60.660	78.541	178.476	86.824	287.479	76.385	218.638	203.100	200.374	200.185
IRDCCVRB	90.329	89.262	119.932	124.418	104.093	101.468	167.596	126.906	118.363	108.752
K	20.080	21.058	22.097	23.328	24.829	26.454	28.065	29.661	31.244	32.813
KF	18.015	18.960	19.934	21.065	22.398	23.850	25.302	26.755	28.207	29.659
KMH	2.065	2.098	2.163	2.263	2.431	2.604	2.762	2.907	3.037	3.154
L	17.176	17.937	19.056	20.080	20.465	21.132	22.304	23.442	24.638	25.773
M	2.425	2.403	2.604	2.973	3.239	3.173	3.259	3.168	3.318	3.171
MFS	0.014	0.010	0.015	0.046	0.073	0.121	0.155	0.140	0.150	0.137
NI	-0.162	-0.189	-0.186	-0.294	-0.199	-0.220	-0.341	-0.341	-0.348	-0.361
NSH1	0.046	0.045	0.044	0.043	0.042	0.041	0.040	0.039	0.038	0.037
NSH2	0.105	0.105	0.104	0.104	0.104	0.102	0.100	0.098	0.097	0.095
NSH3	0.051	0.051	0.051	0.051	0.051	0.051	0.051	0.051	0.051	0.051
NSH4	0.189	0.184	0.179	0.174	0.169	0.168	0.166	0.164	0.162	0.160
NSH5	0.180	0.184	0.188	0.192	0.196	0.194	0.193	0.191	0.190	0.188
NSH6	0.155	0.154	0.154	0.153	0.152	0.155	0.158	0.162	0.165	0.168
NSH7	0.178	0.176	0.174	0.172	0.170	0.168	0.167	0.166	0.164	0.163
NSH8	0.096	0.101	0.106	0.111	0.116	0.121	0.125	0.129	0.134	0.138
POPA	40.288	42.502	44.921	47.599	50.639	53.592	56.510	59.337	62.307	65.117
POPA1	1.865	1.922	1.982	2.049	2.125	2.194	2.256	2.308	2.360	2.399
POPA2	4.236	4.452	4.689	4.950	5.247	5.461	5.662	5.844	6.029	6.190
POPA3	2.043	2.155	2.276	2.411	2.564	2.718	2.871	3.020	3.176	3.325
POPA4	7.604	7.817	8.044	8.294	8.579	8.981	9.367	9.727	10.100	10.437
POPA5	7.250	7.820	8.447	9.144	9.933	10.423	10.897	11.344	11.808	12.233
POPA6	6.256	6.565	6.901	7.273	7.695	8.319	8.957	9.598	10.282	10.959
POPA7	7.157	7.469	7.807	8.180	8.605	9.030	9.440	9.827	10.230	10.597
POPA8	3.877	4.303	4.774	5.298	5.892	6.466	7.061	7.670	8.322	8.977
POPINST	0.000	0.000	0.000	0.000	0.000	0.000	0.000	0.000	0.000	0.000
RTSA100	245.385	261.158	298.383	324.897	370.692	386.648	394.921	419.116	455.429	483.525
RYPC	21.036	21.822	22.298	21.959	21.865	22.051	22.230	22.623	23.180	23.467
RYTOT	847.512	927.474	1,001.643	1,045.236	1,107.220	1,181.764	1,256.225	1,342.365	1,444.258	1,528.130
SFS	0.958	1.051	1.187	1.304	1.386	1.510	1.850	1.402	1.289	1.178
TS	0.972	1.061	1.202	1.350	1.459	1.631	2.005	1.542	1.439	1.315
TSA100	245.382	263.065	298.878	328.104	382.602	402.980	408.251	439.854	485.067	522.411
U	0.557	0.571	0.578	0.644	0.565	0.981	1.264	1.231	1.082	1.094
UR	3.244	3.181	3.032	3.205	2.759	4.644	5.668	5.251	4.393	4.244
YADJ	108.236	124.535	129.688	162.720	182.826	200.347	215.907	233.474	255.113	273.434
YERN	286.253	311.829	330.941	336.499	373.453	405.781	433.649	465.080	504.071	535.959
YIN	168.626	185.195	194.018	221.214	245.096	267.064	286.210	307.821	334.569	356.737
YLAB	372.380	412.696	435.707	473.783	528.516	575.764	617.940	664.905	722.767	770.799
YML	1.205	1.269	1.337	1.421	1.541	1.605	1.656	1.714	1.779	1.843
YNLAB	475.137	532.843	598.029	620.086	656.602	716.522	773.635	850.726	942.392	1,028.432
YOUT	60.390	60.660	64.330	58.494	62.270	66.716	70.303	74.347	79.456	83.304
YPC	21.036	22.247	23.012	22.981	23.403	24.113	24.625	25.543	26.725	27.631
YPROP	281.045	319.708	372.114	382.014	396.461	422.069	443.791	482.859	534.448	577.561
YSS	22.109	23.668	24.922	25.436	27.763	30.364	31.616	33.649	36.417	38.593
YTOT	847.517	945.539	1,033.736	1,093.869	1,185.118	1,292.286	1,391.575	1,515.631	1,665.159	1,799.231
YTRANS	194.092	213.135	225.915	238.072	260.141	294.453	329.844	367.868	407.943	450.870
YTRCAID	7.478	7.129	7.297	8.201	9.192	10.344	11.395	12.591	13.876	15.230
YTRCARE	45.373	52.060	54.465	55.154	60.547	72.680	86.583	102.915	118.740	135.013
YTRR	123.274	135.164	145.290	155.086	169.948	187.613	204.568	223.443	245.521	268.788
YTRU	1.029	1.041	1.098	1.336	1.254	2.249	2.952	2.941	2.646	2.735
YTRX	16.938	17.741	17.765	18.295	19.200	21.567	24.346	25.978	27.161	29.104

Data Appendix - Flagler County (continued)

	2006	2007	2008	2009	2010	2011	2012	2013	2014	2015
AHS	2.247	2.235	2.233	2.220	2.205	2.193	2.183	2.180	2.169	2.156
E	25.665	26.612	27.569	28.505	29.486	30.376	31.061	31.759	32.491	33.167
ERNFARM	13.637	13.920	14.209	14.506	14.818	15.163	15.535	15.925	16.351	16.805
EWS	16.363	16.785	17.274	17.799	18.419	18.964	19.332	19.786	20.340	20.841
HH	29.890	31.155	32.269	33.512	34.795	36.017	37.124	38.090	39.212	40.320
IRCA	128.220	124.950	125.996	127.549	134.589	145.086	151.504	153.096	155.410	160.566
IRDCCVNB	174.278	185.122	195.674	204.480	213.835	223.717	231.975	238.926	246.949	255.773
IRDCCVNRB	204.016	205.885	210.975	217.024	226.300	237.730	248.523	257.499	266.748	277.703
IRDCCVRB	107.810	101.401	100.232	99.852	106.137	116.571	121.943	121.407	121.614	125.186
K	34.151	35.489	36.827	38.164	39.502	40.696	41.890	43.084	44.278	45.472
KF	30.884	32.109	33.333	34.558	35.783	36.888	37.994	39.099	40.205	41.310
KMH	3.267	3.380	3.493	3.606	3.719	3.808	3.896	3.985	4.073	4.162
L	26.809	27.785	28.728	29.641	30.556	31.414	32.194	32.950	33.696	34.410
M	3.038	2.915	2.866	2.834	2.888	2.849	2.718	2.728	2.780	2.782
MFS	0.134	0.124	0.120	0.116	0.119	0.126	0.126	0.121	0.116	0.114
NI	-0.380	-0.407	-0.439	-0.479	-0.525	-0.577	-0.636	-0.702	-0.774	-0.853
NSH1	0.037	0.037	0.037	0.037	0.037	0.037	0.038	0.038	0.038	0.038
NSH2	0.093	0.092	0.090	0.089	0.087	0.086	0.085	0.084	0.083	0.082
NSH3	0.050	0.049	0.048	0.047	0.046	0.046	0.045	0.044	0.044	0.043
NSH4	0.160	0.159	0.158	0.158	0.157	0.157	0.156	0.156	0.156	0.155
NSH5	0.185	0.182	0.179	0.176	0.173	0.168	0.163	0.158	0.153	0.148
NSH6	0.171	0.173	0.176	0.178	0.181	0.181	0.182	0.183	0.183	0.184
NSH7	0.165	0.167	0.169	0.171	0.173	0.178	0.182	0.187	0.191	0.196
NSH8	0.139	0.141	0.143	0.144	0.146	0.147	0.149	0.151	0.152	0.154
POPA	67.775	70.283	72.710	75.065	77.429	79.701	81.783	83.809	85.816	87.745
POPA1	2.506	2.607	2.705	2.802	2.900	2.988	3.069	3.148	3.226	3.302
POPA2	6.335	6.458	6.566	6.660	6.747	6.870	6.973	7.067	7.156	7.234
POPA3	3.398	3.458	3.510	3.555	3.595	3.648	3.690	3.727	3.761	3.789
POPA4	10.817	11.170	11.507	11.829	12.150	12.480	12.779	13.068	13.353	13.624
POPA5	12.527	12.778	12.998	13.192	13.373	13.376	13.326	13.246	13.144	13.011
POPA6	11.574	12.177	12.778	13.379	13.992	14.452	14.879	15.299	15.717	16.124
POPA7	11.169	11.726	12.280	12.832	13.394	14.148	14.888	15.636	16.399	17.164
POPA8	9.449	9.909	10.364	10.817	11.278	11.739	12.179	12.618	13.059	13.496
POPINST	0.000	0.000	0.000	0.000	0.000	0.000	0.000	0.000	0.000	0.000
RTSA100	511.294	538.297	570.397	606.852	650.079	694.617	737.998	785.311	836.515	889.713
RYPC	23.738	24.033	24.457	24.979	25.585	26.313	26.955	27.612	28.326	29.053
RYTOT	1,608.868	1,689.091	1,778.249	1,875.051	1,981.020	2,097.193	2,204.460	2,314.172	2,430.844	2,549.292
SFS	1.154	1.068	1.032	0.997	1.023	1.078	1.083	1.035	0.995	0.983
TS	1.288	1.193	1.152	1.113	1.142	1.204	1.209	1.156	1.111	1.097
TSA100	559.791	597.324	641.663	692.222	752.609	817.588	883.379	957.309	1,040.480	1,130.166
U	1.144	1.173	1.159	1.136	1.070	1.038	1.133	1.190	1.204	1.243
UR	4.266	4.222	4.035	3.833	3.502	3.304	3.519	3.613	3.575	3.612
YADJ	291.055	310.003	331.994	356.492	385.199	415.239	444.230	476.773	514.723	554.835
YERN	566.010	598.180	635.711	677.467	726.569	777.475	825.723	879.865	943.184	1,009.589
YIN	377.802	400.401	426.724	456.035	490.467	526.311	560.550	598.989	643.907	691.185
YLAB	816.450	865.407	922.445	985.851	1,060.282	1,137.614	1,210.923	1,293.115	1,389.130	1,491.138
YML	1.909	1.978	2.051	2.128	2.210	2.300	2.403	2.509	2.623	2.745
YNLAB	1,116.712	1,206.354	1,303.902	1,410.722	1,526.177	1,664.235	1,806.580	1,954.061	2,112.921	2,283.559
YOUT	86.747	90.398	94.730	99.543	105.268	111.072	116.319	122.217	129.184	136.350
YPC	28.523	29.477	30.620	31.926	33.404	35.154	36.897	38.745	40.809	43.019
YPROP	619.898	661.263	709.549	762.188	819.177	887.132	964.095	1,039.903	1,120.855	1,206.682
YSS	40.615	42.776	45.260	48.107	51.485	55.100	59.030	63.523	68.776	73.285
YTOT	1,933.162	2,071.761	2,226.347	2,396.573	2,586.459	2,801.849	3,017.503	3,247.176	3,502.051	3,774.697
YTRANS	496.814	545.091	594.352	648.533	707.000	777.103	842.485	914.158	992.066	1,076.877
YTRCAID	16.659	18.181	19.843	21.620	23.522	25.414	27.499	29.832	32.372	35.118
YTRCARE	153.382	173.482	194.365	218.277	245.192	276.866	303.727	334.841	369.783	407.988
YTRR	292.564	316.912	341.680	368.215	396.131	430.450	463.394	498.061	535.023	575.029
YTRU	2.921	3.060	3.088	3.090	2.973	2.951	3.300	3.555	3.694	3.917
YTRX	31.288	33.456	35.378	37.332	39.181	41.422	44.565	47.868	51.195	54.826

Data Appendix - Franklin County

	1986	1987	1988	1989	1990	1991	1992	1993	1994	1995
AHS	2.542	2.511	2.479	2.448	2.417	2.403	2.389	2.376	2.362	2.348
E	5.052	5.274	5.529	5.779	3.654	3.904	4.021	4.144	4.264	4.464
ERNFARM	0.000	0.000	0.000	0.000	0.000	0.000	0.000	0.000	0.000	0.000
EWS	1.846	1.895	2.146	2.234	2.115	2.299	2.421	2.524	2.684	2.872
HH	3.291	3.406	3.499	3.574	3.647	3.657	3.726	3.795	3.839	3.882
IRCA	88.248	84.252	127.500	140.176	105.028	78.609	97.624	72.318	103.976	93.615
IRDCCVNB	105.841	67.234	126.925	155.926	110.569	25.379	25.368	35.169	88.986	43.272
IRDCCVNRB	0.000	31.869	268.131	207.072	50.583	71.213	11.417	47.647	1.634	12.756
IRDCCVRB	92.838	105.140	102.022	117.459	111.374	115.179	161.270	101.427	132.708	141.782
K	5.326	5.485	5.666	5.788	5.912	6.021	6.211	6.435	6.539	6.615
KF	4.306	4.394	4.488	4.565	4.644	4.718	4.835	4.981	5.060	5.120
KMH	1.020	1.091	1.178	1.223	1.268	1.303	1.376	1.454	1.479	1.495
L	5.429	5.561	5.852	6.193	3.858	4.114	4.283	4.296	4.410	4.664
M	0.031	0.172	0.119	0.059	0.071	0.145	0.072	0.229	0.101	0.028
MFS	0.003	0.001	0.001	0.001	0.000	0.000	0.036	0.001	0.000	0.000
NI	0.032	0.024	0.013	0.023	0.003	-0.003	0.011	0.019	-0.029	-0.011
NSH1	0.068	0.067	0.066	0.065	0.064	0.063	0.061	0.059	0.058	0.056
NSH2	0.137	0.136	0.134	0.133	0.132	0.129	0.126	0.123	0.120	0.117
NSH3	0.080	0.077	0.074	0.070	0.067	0.066	0.064	0.063	0.061	0.060
NSH4	0.262	0.258	0.254	0.250	0.249	0.252	0.255	0.258	0.261	0.264
NSH5	0.166	0.173	0.179	0.186	0.191	0.195	0.198	0.202	0.205	0.209
NSH6	0.118	0.118	0.119	0.118	0.119	0.121	0.122	0.124	0.125	0.127
NSH7	0.101	0.102	0.103	0.104	0.104	0.103	0.102	0.100	0.099	0.097
NSH8	0.068	0.070	0.071	0.071	0.072	0.072	0.071	0.071	0.071	0.070
POPA	8.530	8.726	8.858	8.940	9.014	9.156	9.238	9.486	9.558	9.574
POPA1	0.584	0.587	0.584	0.585	0.581	0.574	0.563	0.562	0.550	0.534
POPA2	1.166	1.183	1.190	1.193	1.191	1.181	1.164	1.166	1.146	1.119
POPA3	0.679	0.671	0.657	0.630	0.608	0.604	0.595	0.597	0.587	0.573
POPA4	2.236	2.249	2.253	2.238	2.245	2.309	2.358	2.450	2.498	2.531
POPA5	1.412	1.508	1.589	1.665	1.724	1.784	1.832	1.915	1.963	2.000
POPA6	1.010	1.031	1.050	1.059	1.074	1.105	1.129	1.174	1.198	1.215
POPA7	0.857	0.890	0.911	0.932	0.941	0.943	0.938	0.949	0.942	0.930
POPA8	0.584	0.607	0.625	0.639	0.649	0.656	0.659	0.673	0.675	0.673
POPINST	0.000	0.000	0.000	0.000	0.000	0.163	0.128	0.255	0.270	0.236
RTSA100	35.000	41.642	40.641	42.249	46.979	50.455	52.709	51.920	56.471	61.990
RYPC	13.376	13.474	13.810	14.516	15.211	15.301	16.195	16.488	17.344	18.742
RYTOT	114.093	117.574	122.333	129.776	137.107	140.087	149.609	156.408	165.769	179.436
SFS	0.081	0.097	0.077	0.079	0.079	0.079	0.107	0.095	0.096	0.117
TS	0.084	0.098	0.078	0.080	0.079	0.079	0.143	0.096	0.096	0.117
TSA100	27.749	34.072	34.178	36.865	42.691	47.335	50.302	50.170	55.126	61.176
U	0.377	0.287	0.323	0.415	0.204	0.210	0.262	0.152	0.146	0.200
UR	6.938	5.167	5.517	6.693	5.277	5.099	6.111	3.536	3.315	4.286
YADJ	7.333	8.304	9.537	10.726	12.357	12.445	13.309	13.682	14.151	14.824
YERN	43.243	46.413	48.436	52.418	53.515	56.833	61.973	66.913	73.747	78.288
YIN	10.552	11.851	13.568	15.177	17.271	17.685	19.100	19.936	21.084	22.168
YLAB	48.069	52.098	55.197	59.914	62.770	65.840	71.476	76.424	83.089	88.022
YML	0.207	0.227	0.239	0.251	0.247	0.239	0.259	0.252	0.263	0.271
YNLAB	37.859	39.112	42.932	48.151	55.846	59.765	65.931	70.676	76.060	88.006
YOUT	3.219	3.547	4.031	4.451	4.914	5.240	5.791	6.254	6.933	7.344
YPC	10.074	10.453	11.078	12.088	13.160	13.719	14.874	15.507	16.651	18.386
YPROP	19.545	20.353	20.971	24.300	26.804	25.164	26.958	28.194	29.688	34.173
YSS	2.507	2.619	2.776	3.230	3.102	3.438	3.806	4.171	4.809	5.090
YTOT	85.928	91.210	98.129	108.065	118.616	125.605	137.407	147.100	159.149	176.028
YTRANS	18.314	18.759	21.961	23.851	29.042	34.601	38.973	42.482	46.372	53.833
YTRCAID	1.769	2.209	2.726	3.435	4.424	5.721	6.883	8.144	8.375	8.887
YTRCARE	3.834	4.285	4.659	4.666	5.629	7.538	9.094	9.466	11.158	12.254
YTRR	7.676	7.570	7.667	9.501	11.089	12.776	14.517	16.249	17.719	15.746
YTRU	0.171	0.119	0.210	0.246	0.261	0.393	0.739	0.424	0.283	0.376
YTRX	4.864	4.576	6.699	6.003	7.639	8.173	7.740	8.199	8.837	16.570

Data Appendix - Franklin County (continued)

	1996	1997	1998	1999	2000	2001	2002	2003	2004	2005
AHS	2.335	2.321	2.307	2.294	2.280	2.270	2.241	2.230	2.211	2.202
E	3.936	4.043	4.177	4.189	4.221	4.251	4.249	4.239	4.232	4.223
ERNFARM	0.000	0.000	0.000	0.000	0.000	0.000	0.000	0.000	0.000	0.000
EWS	2.519	2.655	2.724	2.822	2.912	3.003	3.072	3.113	3.169	3.217
HH	3.933	3.978	4.007	4.052	4.107	4.179	4.263	4.313	4.380	4.429
IRCA	123.608	99.697	135.241	194.767	573.732	204.869	183.120	151.131	137.164	128.201
IRDCCVNB	2.770	39.973	59.716	186.193	1,199.317	175.573	84.063	84.642	85.222	85.806
IRDCCVNRB	72.616	56.092	134.706	72.291	39.304	71.698	73.132	74.223	75.557	77.119
IRDCCVRB	212.914	147.220	185.297	222.958	258.200	248.734	268.865	209.251	182.849	165.635
K	6.739	6.867	6.979	7.087	7.224	7.366	7.467	7.568	7.667	7.765
KF	5.229	5.336	5.444	5.543	5.655	5.733	5.811	5.889	5.967	6.045
KMH	1.510	1.531	1.535	1.544	1.569	1.633	1.656	1.679	1.700	1.720
L	4.229	4.332	4.403	4.391	4.338	4.370	4.369	4.369	4.367	4.365
M	0.042	0.078	0.049	0.048	0.141	0.124	0.088	0.088	0.089	0.091
MFS	0.000	0.000	0.000	0.000	0.000	0.001	0.004	0.003	0.003	0.003
NI	-0.035	-0.035	-0.002	-0.003	-0.001	-0.027	-0.020	-0.020	-0.021	-0.023
NSH1	0.054	0.052	0.051	0.049	0.047	0.047	0.047	0.047	0.047	0.047
NSH2	0.114	0.111	0.108	0.105	0.102	0.099	0.096	0.094	0.091	0.088
NSH3	0.058	0.057	0.055	0.054	0.052	0.052	0.052	0.052	0.052	0.052
NSH4	0.267	0.270	0.274	0.277	0.280	0.267	0.255	0.242	0.230	0.218
NSH5	0.212	0.216	0.219	0.223	0.226	0.232	0.237	0.242	0.247	0.252
NSH6	0.128	0.130	0.132	0.133	0.135	0.140	0.145	0.149	0.154	0.159
NSH7	0.096	0.094	0.093	0.091	0.090	0.093	0.096	0.099	0.103	0.106
NSH8	0.070	0.070	0.069	0.069	0.068	0.070	0.072	0.074	0.076	0.077
POPA	9.581	9.624	9.671	9.716	9.856	9.953	10.020	10.088	10.155	10.223
POPA1	0.518	0.503	0.489	0.475	0.464	0.468	0.471	0.474	0.477	0.480
POPA2	1.090	1.066	1.041	1.016	1.001	0.985	0.965	0.945	0.925	0.904
POPA3	0.559	0.547	0.535	0.523	0.515	0.520	0.523	0.526	0.530	0.533
POPA4	2.562	2.603	2.645	2.687	2.756	2.660	2.553	2.445	2.335	2.224
POPA5	2.035	2.078	2.122	2.166	2.232	2.306	2.373	2.441	2.510	2.579
POPA6	1.231	1.251	1.272	1.293	1.327	1.390	1.448	1.508	1.568	1.629
POPA7	0.916	0.906	0.896	0.886	0.885	0.926	0.964	1.004	1.043	1.084
POPA8	0.670	0.669	0.669	0.669	0.675	0.699	0.722	0.745	0.768	0.791
POPINST	0.177	0.165	0.196	0.190	0.255	0.228	0.228	0.228	0.228	0.228
RTSA100	64.797	71.193	77.897	87.192	96.818	105.049	108.076	111.736	115.599	119.138
RYPC	18.439	18.795	19.464	20.086	20.208	20.633	21.124	21.743	22.412	22.933
RYTOT	176.665	180.879	188.223	195.147	199.169	205.361	211.675	219.341	227.603	234.459
SFS	0.110	0.072	0.076	0.095	0.131	0.128	0.139	0.110	0.098	0.090
TS	0.110	0.072	0.076	0.095	0.131	0.129	0.143	0.114	0.101	0.093
TSA100	64.796	71.713	78.026	88.052	99.928	109.486	111.724	117.264	123.121	128.719
U	0.292	0.289	0.226	0.202	0.117	0.118	0.120	0.129	0.135	0.142
UR	6.911	6.670	5.131	4.601	2.701	2.710	2.753	2.964	3.084	3.251
YADJ	17.224	18.237	18.577	18.311	19.639	21.081	22.353	23.517	24.736	25.879
YERN	73.433	81.026	86.395	91.769	96.974	103.885	110.019	115.664	121.613	127.214
YIN	23.992	25.276	26.240	26.348	28.169	30.278	32.143	33.852	35.638	37.314
YLAB	86.000	94.139	99.592	104.418	110.773	118.600	125.744	132.209	138.985	145.369
YML	0.288	0.287	0.287	0.289	0.469	0.488	0.504	0.522	0.541	0.561
YNLAB	90.666	90.263	94.662	99.809	102.408	105.966	108.738	115.444	123.430	130.684
YOUT	6.768	7.039	7.663	8.037	8.530	9.197	9.790	10.335	10.902	11.435
YPC	18.439	19.161	20.087	21.020	21.630	22.563	23.400	24.549	25.840	27.002
YPROP	38.062	40.526	44.265	47.601	48.711	47.752	45.999	47.690	50.901	52.963
YSS	4.657	5.124	5.380	5.662	5.840	6.366	6.629	6.972	7.364	7.723
YTOT	176.666	184.402	194.254	204.227	213.181	224.567	234.482	247.652	262.415	276.053
YTRANS	52.604	49.737	50.397	52.208	53.697	58.214	62.739	67.754	72.529	77.721
YTRCAID	8.760	8.288	7.982	8.855	9.231	9.836	10.425	11.241	12.128	13.027
YTRCARE	13.152	14.030	14.008	14.014	14.473	16.019	17.736	19.800	21.549	23.309
YTRR	16.652	17.505	18.094	18.730	19.793	21.492	23.038	24.815	26.754	28.845
YTRU	0.572	0.580	0.483	0.521	0.364	0.377	0.389	0.428	0.455	0.489
YTRX	13.468	9.334	9.830	10.088	9.836	10.490	11.151	11.470	11.643	12.050

Data Appendix - Franklin County (continued)

	2006	2007	2008	2009	2010	2011	2012	2013	2014	2015
AHS	2.184	2.166	2.156	2.136	2.116	2.096	2.079	2.068	2.050	2.030
E	4.206	4.189	4.172	4.154	4.143	4.128	4.113	4.097	4.081	4.064
ERNFARM	0.000	0.000	0.000	0.000	0.000	0.000	0.000	0.000	0.000	0.000
EWS	3.253	3.286	3.322	3.358	3.402	3.438	3.469	3.504	3.543	3.580
HH	4.496	4.565	4.617	4.692	4.770	4.848	4.922	4.980	5.059	5.141
IRCA	121.364	118.135	116.531	115.642	116.843	117.289	113.033	110.775	110.264	110.718
IRDCCVNB	86.405	87.005	87.604	88.203	88.805	89.414	90.024	90.633	91.243	91.857
IRDCCVNRB	81.414	84.891	88.760	93.181	97.375	100.285	103.130	105.782	108.270	110.565
IRDCCVRB	151.833	144.840	140.771	137.921	138.969	138.854	130.073	125.015	123.212	123.222
K	7.838	7.911	7.983	8.054	8.124	8.221	8.317	8.412	8.507	8.601
KF	6.100	6.155	6.209	6.264	6.319	6.401	6.483	6.565	6.647	6.729
KMH	1.739	1.757	1.774	1.790	1.805	1.820	1.834	1.847	1.860	1.872
L	4.355	4.345	4.334	4.322	4.309	4.294	4.279	4.263	4.246	4.228
M	0.095	0.097	0.101	0.105	0.111	0.118	0.124	0.131	0.139	0.149
MFS	0.003	0.003	0.002	0.002	0.002	0.002	0.002	0.002	0.002	0.002
NI	-0.025	-0.028	-0.031	-0.036	-0.041	-0.047	-0.053	-0.060	-0.068	-0.077
NSH1	0.047	0.046	0.046	0.046	0.045	0.045	0.044	0.044	0.044	0.043
NSH2	0.088	0.087	0.086	0.085	0.084	0.084	0.084	0.083	0.083	0.083
NSH3	0.051	0.049	0.048	0.046	0.045	0.044	0.043	0.043	0.042	0.041
NSH4	0.211	0.204	0.198	0.191	0.185	0.181	0.176	0.172	0.168	0.164
NSH5	0.250	0.248	0.246	0.244	0.241	0.235	0.229	0.223	0.217	0.211
NSH6	0.165	0.171	0.177	0.183	0.189	0.194	0.198	0.202	0.207	0.211
NSH7	0.110	0.115	0.119	0.123	0.128	0.132	0.137	0.141	0.146	0.150
NSH8	0.078	0.080	0.081	0.082	0.083	0.086	0.088	0.091	0.094	0.096
POPA	10.293	10.363	10.433	10.503	10.573	10.644	10.715	10.786	10.857	10.928
POPA1	0.479	0.479	0.479	0.479	0.478	0.477	0.475	0.474	0.472	0.471
POPA2	0.902	0.899	0.897	0.894	0.891	0.893	0.896	0.898	0.901	0.903
POPA3	0.521	0.509	0.496	0.484	0.471	0.467	0.463	0.460	0.456	0.452
POPA4	2.172	2.119	2.065	2.010	1.954	1.922	1.890	1.857	1.823	1.789
POPA5	2.575	2.570	2.564	2.559	2.553	2.506	2.459	2.410	2.361	2.311
POPA6	1.701	1.774	1.848	1.923	1.999	2.060	2.121	2.184	2.247	2.310
POPA7	1.136	1.188	1.241	1.295	1.350	1.407	1.465	1.523	1.582	1.642
POPA8	0.808	0.825	0.842	0.859	0.877	0.911	0.945	0.980	1.015	1.051
POPINST	0.228	0.228	0.228	0.228	0.228	0.228	0.228	0.228	0.228	0.228
RTSA100	123.535	127.957	132.947	138.065	143.497	149.011	155.365	161.097	167.199	173.739
RYPC	23.478	24.034	24.702	25.448	26.264	27.180	28.103	29.013	29.957	30.929
RYTOT	241.668	249.070	257.714	267.268	277.683	289.301	301.117	312.925	325.232	337.999
SFS	0.084	0.081	0.080	0.079	0.080	0.080	0.076	0.073	0.072	0.073
TS	0.087	0.084	0.082	0.081	0.082	0.083	0.078	0.075	0.075	0.075
TSA100	135.253	141.988	149.557	157.488	166.130	175.391	185.971	196.380	207.967	220.693
U	0.149	0.156	0.162	0.167	0.166	0.167	0.166	0.165	0.164	0.164
UR	3.426	3.581	3.727	3.875	3.862	3.880	3.887	3.882	3.873	3.880
YADJ	27.047	28.285	29.659	31.139	32.821	34.585	36.473	38.472	40.699	43.072
YERN	132.953	139.050	145.816	153.115	161.404	170.099	179.410	189.258	200.234	211.927
YIN	39.023	40.832	42.834	44.989	47.433	49.995	52.737	55.636	58.865	62.305
YLAB	151.912	158.863	166.584	174.903	184.350	194.245	204.770	215.889	228.282	241.624
YML	0.581	0.602	0.624	0.648	0.673	0.700	0.731	0.764	0.798	0.835
YNLAB	138.468	146.634	156.072	166.702	178.199	192.261	207.404	223.198	240.271	258.846
YOUT	11.976	12.547	13.175	13.850	14.613	15.411	16.264	17.164	18.167	19.233
YPC	28.211	29.480	30.927	32.526	34.291	36.313	38.468	40.710	43.158	45.796
YPROP	55.077	57.136	60.187	63.785	67.777	73.152	79.804	86.141	92.901	100.179
YSS	8.088	8.472	8.891	9.351	9.875	10.438	11.113	11.840	12.650	13.375
YTOT	290.380	305.498	322.655	341.605	362.549	386.507	412.174	439.087	468.553	500.470
YTRANS	83.391	89.499	95.884	102.917	110.422	119.109	127.599	137.057	147.370	158.668
YTRCAID	13.982	15.038	16.260	17.593	19.015	20.321	21.713	23.382	25.241	27.251
YTRCARE	25.345	27.630	30.046	32.784	35.849	39.395	42.529	46.137	50.189	54.653
YTRR	31.007	33.260	35.560	38.059	40.668	43.973	47.185	50.578	54.187	58.138
YTRU	0.525	0.559	0.593	0.628	0.637	0.653	0.667	0.681	0.695	0.712
YTRX	12.530	13.011	13.425	13.853	14.253	14.768	15.505	16.279	17.059	17.913

Data Appendix - Gadsden County

	1986	1987	1988	1989	1990	1991	1992	1993	1994	1995
AHS	3.036	3.001	2.967	2.932	2.897	2.876	2.856	2.835	2.814	2.793
E	17.408	18.114	18.407	19.024	17.109	17.159	17.077	17.388	17.711	18.112
ERNFARM	21.526	21.527	24.462	28.051	27.603	35.431	42.006	41.090	38.790	37.442
EWS	11.587	12.216	12.608	12.991	12.972	12.769	12.266	12.247	12.402	12.624
HH	13.175	13.374	13.382	13.335	13.472	13.678	13.942	14.081	14.362	14.742
IRCA	95.571	77.613	126.817	75.018	72.222	47.874	155.794	99.361	188.577	87.980
IRDCCVNB	69.604	87.682	142.713	29.694	43.786	20.249	321.854	154.061	427.837	224.444
IRDCCVNRB	65.453	70.473	164.074	41.244	34.486	2.975	155.468	36.918	190.426	10.933
IRDCCVRB	125.673	79.124	95.203	114.392	108.518	88.908	98.457	124.147	104.341	94.656
K	13.370	13.514	13.811	14.426	14.962	15.297	15.470	15.634	15.955	16.228
KF	10.963	10.851	10.738	10.671	10.700	10.806	10.900	11.004	11.153	11.198
KMH	2.407	2.663	3.073	3.755	4.262	4.491	4.570	4.630	4.802	5.030
L	18.284	19.116	19.494	20.183	17.990	18.343	18.373	18.554	18.748	18.915
M	-0.460	-0.011	-0.629	-1.273	-0.103	0.158	-0.305	-0.092	0.296	0.631
MFS	0.003	0.007	0.046	0.061	0.046	0.014	0.004	0.062	0.013	0.003
NI	0.355	0.281	0.279	0.400	0.381	0.453	0.412	0.355	0.276	0.187
NSH1	0.081	0.080	0.079	0.080	0.079	0.078	0.077	0.076	0.075	0.074
NSH2	0.169	0.168	0.168	0.168	0.168	0.166	0.164	0.162	0.160	0.159
NSH3	0.088	0.087	0.086	0.083	0.082	0.082	0.081	0.081	0.081	0.080
NSH4	0.306	0.305	0.304	0.303	0.301	0.298	0.296	0.293	0.290	0.287
NSH5	0.143	0.147	0.151	0.156	0.160	0.166	0.172	0.178	0.183	0.189
NSH6	0.089	0.087	0.086	0.085	0.084	0.085	0.086	0.086	0.087	0.088
NSH7	0.072	0.072	0.072	0.072	0.071	0.071	0.070	0.070	0.070	0.069
NSH8	0.052	0.053	0.053	0.054	0.054	0.054	0.054	0.054	0.054	0.054
POPA	41.977	42.247	41.897	41.024	41.302	41.912	42.020	42.283	42.855	43.672
POPA1	3.413	3.385	3.325	3.267	3.277	3.277	3.237	3.209	3.203	3.214
POPA2	7.098	7.113	7.051	6.901	6.933	6.958	6.897	6.861	6.874	6.924
POPA3	3.687	3.671	3.586	3.420	3.382	3.418	3.413	3.421	3.453	3.504
POPA4	12.855	12.897	12.751	12.438	12.444	12.509	12.423	12.381	12.427	12.541
POPA5	5.991	6.217	6.336	6.383	6.625	6.962	7.219	7.505	7.851	8.250
POPA6	3.717	3.692	3.609	3.473	3.468	3.555	3.599	3.657	3.743	3.851
POPA7	3.039	3.049	3.011	2.934	2.937	2.964	2.956	2.959	2.983	3.024
POPA8	2.177	2.224	2.229	2.209	2.235	2.269	2.275	2.289	2.321	2.365
POPINST	1.699	1.793	1.850	1.550	1.855	2.155	1.797	1.960	2.036	2.089
RTSA100	158.807	169.598	159.104	173.903	169.091	153.862	154.007	153.323	168.630	174.529
RYPC	12.048	12.533	13.347	14.201	14.340	14.409	15.056	15.189	15.278	15.642
RYTOT	505.728	529.483	559.192	582.578	592.271	603.917	632.661	642.250	654.739	683.118
SFS	0.131	0.122	0.134	0.173	0.155	0.142	0.148	0.130	0.145	0.122
TS	0.134	0.129	0.180	0.234	0.201	0.156	0.152	0.192	0.158	0.125
TSA100	125.906	138.765	133.804	151.743	153.658	144.349	146.975	148.155	164.612	172.238
U	0.877	1.002	1.087	1.159	0.881	1.184	1.296	1.166	1.037	0.803
UR	4.796	5.239	5.576	5.743	4.896	6.454	7.055	6.284	5.534	4.243
YADJ	21.375	18.773	19.251	20.034	22.387	28.968	35.693	44.621	52.964	63.000
YERN	236.232	260.241	285.127	303.297	313.592	324.154	341.366	348.040	354.578	368.194
YIN	90.584	97.904	106.522	116.354	128.746	136.363	144.772	154.485	166.241	179.138
YLAB	249.090	269.966	293.756	311.577	324.492	341.078	363.902	378.721	392.865	415.480
YML	1.120	1.211	1.251	1.318	1.282	1.262	1.404	1.340	1.289	1.167
YNLAB	131.793	140.790	154.798	173.538	187.902	200.408	217.160	225.307	235.728	254.664
YOUT	69.209	79.131	87.271	96.320	106.359	107.395	109.079	109.864	113.277	116.138
YPC	9.074	9.723	10.706	11.825	12.406	12.920	13.828	14.286	14.668	15.345
YPROP	58.358	61.678	67.956	75.228	78.841	77.139	75.698	77.086	82.455	89.407
YSS	8.517	9.048	10.622	11.754	11.487	12.044	13.157	13.940	14.677	15.714
YTOT	380.883	410.756	448.554	485.115	512.394	541.486	581.062	604.028	628.593	670.144
YTRANS	73.435	79.112	86.842	98.310	109.061	123.269	141.462	148.221	153.273	165.257
YTRCAID	11.032	14.052	16.402	19.377	23.214	27.667	30.596	32.902	31.850	35.519
YTRCARE	11.690	13.134	14.341	16.835	18.129	19.884	23.181	25.588	28.073	31.065
YTRR	29.344	30.221	32.374	35.981	38.474	41.409	44.111	46.423	48.495	51.051
YTRU	0.583	0.585	0.689	0.751	1.019	1.953	3.597	3.144	1.874	1.485
YTRX	20.786	21.120	23.036	25.366	28.225	32.356	39.977	40.164	42.981	46.137

Data Appendix - Gadsden County (continued)

	1996	1997	1998	1999	2000	2001	2002	2003	2004	2005
AHS	2.772	2.751	2.731	2.710	2.689	2.684	2.666	2.648	2.630	2.612
E	18.645	18.369	18.742	19.188	19.311	19.368	19.123	19.142	19.210	19.172
ERNFARM	40.435	47.578	50.710	54.034	59.829	58.402	59.161	60.300	61.576	62.882
EWS	12.828	12.607	13.262	13.449	13.480	13.543	13.766	13.990	14.248	14.398
HH	14.912	15.168	15.425	15.614	15.885	15.844	16.031	16.222	16.414	16.611
IRCA	86.824	136.807	132.838	149.212	101.956	139.601	133.962	135.864	141.566	146.894
IRDCCVNB	112.545	440.766	381.825	566.870	190.624	217.842	299.517	303.584	305.443	313.622
IRDCCVNRB	42.474	42.192	45.942	13.816	87.262	132.422	74.735	72.091	74.247	74.841
IRDCCVRB	108.980	97.729	107.408	99.292	81.514	117.508	118.069	122.403	131.923	139.580
K	16.554	16.991	17.277	17.526	17.779	18.099	18.213	18.327	18.440	18.554
KF	11.210	11.369	11.531	11.645	11.718	11.807	11.895	11.984	12.072	12.161
KMH	5.344	5.622	5.746	5.881	6.061	6.293	6.318	6.343	6.368	6.393
L	19.573	19.250	19.615	19.898	20.044	20.305	20.250	20.192	20.132	20.071
M	0.465	0.026	0.092	0.010	-0.397	-0.086	-0.063	-0.080	-0.093	-0.099
MFS	0.000	0.000	0.000	0.000	0.000	0.000	0.014	0.014	0.016	0.016
NI	0.229	0.226	0.270	0.281	0.263	0.286	0.274	0.291	0.304	0.313
NSH1	0.072	0.071	0.070	0.069	0.068	0.069	0.070	0.072	0.073	0.074
NSH2	0.157	0.155	0.153	0.151	0.149	0.146	0.144	0.141	0.138	0.135
NSH3	0.080	0.080	0.079	0.079	0.079	0.077	0.075	0.073	0.071	0.070
NSH4	0.284	0.282	0.279	0.276	0.273	0.272	0.271	0.270	0.268	0.267
NSH5	0.195	0.200	0.206	0.212	0.217	0.218	0.218	0.219	0.219	0.219
NSH6	0.089	0.090	0.091	0.092	0.092	0.096	0.099	0.102	0.105	0.108
NSH7	0.069	0.068	0.068	0.068	0.067	0.067	0.067	0.067	0.067	0.066
NSH8	0.054	0.054	0.054	0.054	0.054	0.055	0.056	0.057	0.058	0.059
POPA	44.366	44.618	44.980	45.271	45.136	45.337	45.547	45.758	45.969	46.183
POPA1	3.214	3.181	3.155	3.123	3.062	3.133	3.205	3.277	3.350	3.424
POPA2	6.951	6.907	6.879	6.839	6.734	6.639	6.544	6.448	6.351	6.253
POPA3	3.546	3.551	3.565	3.573	3.548	3.483	3.418	3.352	3.285	3.218
POPA4	12.614	12.560	12.535	12.488	12.323	12.326	12.332	12.337	12.341	12.346
POPA5	8.634	8.937	9.266	9.584	9.813	9.875	9.940	10.005	10.071	10.137
POPA6	3.949	4.009	4.079	4.143	4.169	4.330	4.494	4.658	4.825	4.992
POPA7	3.055	3.056	3.064	3.067	3.041	3.046	3.051	3.056	3.062	3.067
POPA8	2.403	2.417	2.437	2.453	2.446	2.505	2.564	2.624	2.684	2.745
POPINST	2.617	2.478	2.458	2.563	2.031	2.423	2.417	2.412	2.406	2.400
RTSA100	171.510	178.946	194.101	201.622	200.754	201.829	206.579	213.040	222.634	227.078
RYPC	15.824	16.429	17.021	17.262	17.811	17.992	18.534	19.104	19.613	19.992
RYTOT	702.063	733.043	765.626	781.455	803.923	815.685	844.197	874.145	901.598	923.268
SFS	0.109	0.115	0.113	0.093	0.079	0.099	0.094	0.100	0.108	0.114
TS	0.109	0.115	0.113	0.093	0.079	0.099	0.108	0.115	0.124	0.130
TSA100	171.507	180.252	194.423	203.613	207.204	210.354	213.552	223.582	237.122	245.340
U	0.928	0.881	0.873	0.710	0.733	0.937	1.127	1.050	0.922	0.899
UR	4.741	4.575	4.453	3.568	3.657	4.615	5.567	5.202	4.581	4.479
YADJ	73.206	79.420	81.184	86.694	102.891	106.685	112.130	118.463	124.744	130.086
YERN	381.077	408.374	435.361	458.091	470.726	488.073	513.494	543.239	572.846	598.129
YIN	191.259	202.826	215.426	226.632	241.926	252.134	266.261	282.474	298.512	312.218
YLAB	438.628	471.122	498.916	525.910	554.209	574.548	604.960	640.066	674.872	704.641
YML	1.250	1.246	1.251	1.275	1.384	1.441	1.488	1.539	1.598	1.656
YNLAB	263.439	276.199	291.241	291.905	306.274	317.423	330.192	346.909	364.627	382.421
YOUT	118.053	123.406	134.242	139.938	139.035	145.449	154.131	164.011	173.768	182.132
YPC	15.825	16.749	17.567	18.065	19.064	19.674	20.531	21.569	22.613	23.538
YPROP	92.954	99.457	110.202	107.733	114.214	113.095	112.016	116.678	124.061	129.132
YSS	15.655	16.672	17.629	18.875	19.408	20.210	20.664	21.636	22.718	23.574
YTOT	702.067	747.321	790.157	817.815	860.483	891.970	935.153	986.976	1,039.499	1,087.063
YTRANS	170.485	176.742	181.039	184.172	192.060	204.327	218.176	230.231	240.566	253.289
YTRCAID	35.551	34.228	33.478	34.104	35.718	37.669	39.910	42.648	45.552	48.575
YTRCARE	33.079	35.552	35.687	35.947	37.046	40.700	44.864	49.753	53.735	57.633
YTRR	53.239	55.929	58.845	60.263	64.066	67.576	70.658	74.302	78.302	82.565
YTRU	1.729	1.650	1.672	1.561	1.691	2.224	2.722	2.592	2.327	2.319
YTRX	46.887	49.383	51.357	52.297	53.539	56.157	60.022	60.936	60.651	62.198

Data Appendix - Gadsden County (continued)

	2006	2007	2008	2009	2010	2011	2012	2013	2014	2015
AHS	2.610	2.609	2.607	2.606	2.604	2.602	2.601	2.599	2.597	2.596
E	19.078	18.993	18.932	18.876	18.843	18.770	18.616	18.480	18.367	18.242
ERNFARM	64.172	65.506	66.865	68.261	69.729	71.352	73.104	74.939	76.942	79.079
EWS	14.477	14.549	14.635	14.721	14.829	14.902	14.900	14.926	14.985	15.027
HH	16.706	16.800	16.895	16.991	17.086	17.183	17.280	17.377	17.474	17.572
IRCA	150.291	154.861	160.124	165.246	172.167	178.600	179.378	182.307	187.694	194.301
IRDCCVNB	317.379	322.251	328.412	333.611	339.378	346.458	353.344	362.997	376.589	391.397
IRDCCVNRB	76.336	77.733	79.688	81.859	84.133	86.486	88.779	90.898	92.871	94.670
IRDCCVRB	144.185	150.874	158.143	165.306	175.882	184.949	182.549	183.715	188.649	195.781
K	18.656	18.758	18.859	18.961	19.063	19.171	19.278	19.386	19.493	19.601
KF	12.219	12.276	12.334	12.391	12.449	12.467	12.485	12.504	12.522	12.540
KMH	6.437	6.481	6.526	6.570	6.614	6.703	6.793	6.882	6.972	7.061
L	19.986	19.898	19.808	19.715	19.621	19.505	19.388	19.268	19.147	19.023
M	-0.096	-0.100	-0.099	-0.096	-0.088	-0.077	-0.063	-0.046	-0.026	-0.001
MFS	0.017	0.017	0.018	0.018	0.019	0.019	0.018	0.018	0.018	0.018
NI	0.320	0.323	0.322	0.319	0.312	0.302	0.288	0.271	0.251	0.227
NSH1	0.074	0.074	0.073	0.073	0.073	0.072	0.072	0.071	0.070	0.070
NSH2	0.135	0.135	0.134	0.134	0.134	0.134	0.135	0.135	0.136	0.137
NSH3	0.069	0.068	0.067	0.066	0.065	0.064	0.063	0.061	0.060	0.059
NSH4	0.267	0.266	0.265	0.265	0.264	0.264	0.263	0.263	0.262	0.262
NSH5	0.217	0.214	0.211	0.208	0.205	0.202	0.198	0.194	0.191	0.187
NSH6	0.112	0.116	0.119	0.123	0.127	0.129	0.131	0.133	0.135	0.137
NSH7	0.067	0.068	0.069	0.070	0.071	0.073	0.076	0.078	0.081	0.083
NSH8	0.060	0.061	0.061	0.062	0.062	0.063	0.063	0.063	0.064	0.064
POPA	46.406	46.629	46.852	47.076	47.299	47.524	47.749	47.974	48.199	48.425
POPA1	3.426	3.428	3.430	3.432	3.434	3.425	3.416	3.407	3.397	3.387
POPA2	6.267	6.280	6.294	6.307	6.320	6.378	6.436	6.494	6.553	6.612
POPA3	3.188	3.158	3.127	3.096	3.065	3.027	2.988	2.949	2.909	2.869
POPA4	12.375	12.404	12.433	12.461	12.489	12.528	12.567	12.606	12.644	12.683
POPA5	10.052	9.966	9.878	9.789	9.699	9.577	9.454	9.329	9.203	9.075
POPA6	5.193	5.395	5.599	5.804	6.012	6.137	6.264	6.391	6.519	6.648
POPA7	3.121	3.175	3.229	3.284	3.339	3.476	3.615	3.755	3.897	4.039
POPA8	2.784	2.823	2.863	2.902	2.942	2.976	3.009	3.043	3.077	3.112
POPINST	2.400	2.400	2.400	2.400	2.400	2.400	2.400	2.400	2.400	2.400
RTSA100	230.375	233.676	238.575	244.960	252.980	260.689	268.205	276.765	285.894	295.129
RYPC	20.378	20.761	21.185	21.653	22.158	22.735	23.233	23.748	24.293	24.847
RYTOT	945.644	968.067	992.587	1,019.324	1,048.042	1,080.458	1,109.365	1,139.311	1,170.893	1,203.234
SFS	0.116	0.119	0.122	0.125	0.129	0.132	0.126	0.123	0.123	0.124
TS	0.133	0.136	0.140	0.143	0.148	0.151	0.144	0.141	0.141	0.142
TSA100	252.227	259.299	268.382	279.420	292.880	306.840	321.039	337.381	355.603	374.891
U	0.907	0.905	0.876	0.840	0.778	0.736	0.772	0.789	0.779	0.781
UR	4.540	4.549	4.421	4.259	3.965	3.772	3.980	4.092	4.070	4.105
YADJ	135.359	140.906	147.018	153.525	160.762	168.346	175.797	183.751	192.735	202.209
YERN	623.022	649.069	677.611	707.858	741.368	776.382	810.695	847.259	888.499	931.946
YIN	325.661	339.663	354.941	371.090	388.935	407.558	425.805	445.225	467.098	490.127
YLAB	733.908	764.565	798.220	833.868	873.377	914.595	954.737	997.479	1,045.704	1,097.044
YMLL	1.715	1.777	1.842	1.911	1.985	2.066	2.158	2.253	2.356	2.465
YNLAB	402.347	422.821	444.487	468.968	494.967	528.895	563.781	601.167	641.170	684.565
YOUT	190.301	198.758	207.923	217.565	228.173	239.212	250.008	261.474	274.363	287.918
YPC	24.485	25.464	26.524	27.675	28.930	30.374	31.802	33.323	34.998	36.791
YPROP	134.467	139.407	145.383	152.741	160.845	173.041	184.890	196.867	209.673	223.289
YSS	24.473	25.410	26.410	27.515	28.753	30.132	31.755	33.531	35.529	37.111
YTOT	1,136.254	1,187.386	1,242.707	1,302.836	1,368.345	1,443.491	1,518.518	1,598.647	1,686.874	1,781.609
YTRANS	267.879	283.414	299.104	316.228	334.123	355.854	378.891	404.301	431.497	461.276
YTRCAID	51.830	55.399	59.444	63.791	68.402	72.634	77.531	83.266	89.500	96.269
YTRCARE	62.226	67.343	72.666	78.717	85.421	93.475	100.389	108.303	117.140	126.806
YTRR	87.117	91.817	96.571	101.688	107.000	114.329	121.544	129.161	137.290	146.150
YTRU	2.390	2.435	2.405	2.355	2.229	2.157	2.318	2.428	2.464	2.537
YTRX	64.317	66.420	68.019	69.676	71.070	73.259	77.109	81.143	85.103	89.514

Data Appendix - Gilchrist County

	1986	1987	1988	1989	1990	1991	1992	1993	1994	1995
AHS	2.719	2.703	2.686	2.669	2.653	2.649	2.645	2.641	2.637	2.633
E	2.652	2.776	3.091	3.250	3.697	3.860	4.048	4.355	4.488	4.937
ERNFARM	6.519	4.652	6.562	7.800	9.533	10.539	13.897	12.555	12.438	8.240
EWS	1.345	1.414	1.559	1.686	1.753	1.719	1.774	1.872	1.887	2.023
HH	2.662	2.780	2.966	3.117	3.343	3.434	3.589	3.770	3.955	4.130
IRCA	77.084	146.756	76.160	72.670	133.437	56.487	43.696	64.397	120.931	75.147
IRDCCVNB	131.189	75.487	93.323	48.784	38.713	32.276	4.423	0.000	358.298	63.824
IRDCCVNRB	38.152	240.337	21.511	23.005	264.348	35.137	20.861	14.568	34.402	26.351
IRDCCVRB	87.027	111.334	101.639	103.563	82.910	72.501	63.445	103.317	120.077	103.119
K	3.225	3.348	3.546	3.899	4.110	4.253	4.394	4.574	4.801	4.989
KF	1.995	1.999	2.006	2.034	2.056	2.091	2.113	2.152	2.204	2.269
KMH	1.230	1.349	1.540	1.865	2.054	2.162	2.281	2.422	2.597	2.720
L	2.823	2.949	3.263	3.445	4.001	4.178	4.347	4.632	4.710	5.122
M	0.133	0.159	0.624	0.373	0.594	0.498	0.155	0.562	0.612	0.383
MFS	0.000	0.000	0.000	0.000	0.000	0.000	0.000	0.000	0.000	0.000
NI	0.051	0.042	0.013	0.036	0.051	0.007	0.025	0.010	0.033	0.033
NSH1	0.069	0.069	0.068	0.069	0.068	0.068	0.067	0.066	0.065	0.064
NSH2	0.137	0.136	0.135	0.135	0.136	0.136	0.137	0.137	0.138	0.138
NSH3	0.098	0.097	0.096	0.094	0.093	0.092	0.090	0.089	0.088	0.087
NSH4	0.297	0.295	0.294	0.293	0.291	0.291	0.290	0.289	0.288	0.287
NSH5	0.161	0.164	0.167	0.170	0.172	0.174	0.177	0.179	0.182	0.185
NSH6	0.108	0.107	0.106	0.104	0.104	0.104	0.104	0.104	0.104	0.104
NSH7	0.086	0.087	0.088	0.089	0.089	0.088	0.087	0.086	0.085	0.084
NSH8	0.044	0.045	0.046	0.046	0.047	0.048	0.049	0.050	0.051	0.052
POPA	7.938	8.139	8.776	9.185	9.830	10.335	10.515	11.087	11.732	12.148
POPA1	0.549	0.559	0.601	0.633	0.673	0.698	0.700	0.728	0.760	0.776
POPA2	1.088	1.107	1.188	1.244	1.335	1.409	1.439	1.522	1.617	1.680
POPA3	0.777	0.791	0.844	0.867	0.913	0.948	0.951	0.989	1.032	1.054
POPA4	2.356	2.402	2.580	2.688	2.865	3.003	3.045	3.200	3.375	3.483
POPA5	1.277	1.334	1.464	1.557	1.686	1.800	1.859	1.989	2.135	2.242
POPA6	0.860	0.870	0.928	0.957	1.018	1.071	1.090	1.150	1.217	1.261
POPA7	0.680	0.710	0.772	0.815	0.877	0.911	0.917	0.955	0.999	1.022
POPA8	0.351	0.367	0.400	0.423	0.462	0.496	0.515	0.553	0.597	0.630
POPINST	0.529	0.424	0.561	0.573	0.615	0.880	0.660	0.754	0.910	0.871
RTSA100	20.552	24.542	25.278	24.807	28.484	29.099	30.523	26.025	27.505	27.954
RYPC	13.608	13.472	13.655	13.850	13.764	13.595	14.322	14.223	14.022	14.042
RYTOT	108.020	109.651	119.835	127.217	135.300	140.513	150.594	157.688	164.496	170.570
SFS	0.052	0.054	0.064	0.078	0.049	0.035	0.041	0.059	0.053	0.053
TS	0.052	0.054	0.064	0.078	0.049	0.035	0.041	0.059	0.053	0.053
TSA100	16.294	20.080	21.259	21.646	25.884	27.300	29.129	25.147	26.850	27.587
U	0.170	0.173	0.172	0.196	0.304	0.317	0.299	0.277	0.222	0.185
UR	6.029	5.853	5.256	5.679	7.598	7.593	6.870	5.983	4.715	3.611
YADJ	20.942	22.739	24.818	27.317	28.528	28.502	30.637	32.745	35.559	37.946
YERN	31.840	32.477	38.718	43.318	48.019	52.771	59.022	63.198	65.439	66.600
YIN	28.845	31.892	35.329	39.591	42.799	43.907	46.735	50.063	53.717	57.313
YLAB	51.682	54.067	62.108	68.940	74.820	79.318	87.470	93.393	98.198	101.444
YML	0.199	0.221	0.242	0.265	0.268	0.266	0.291	0.294	0.319	0.329
YNLAB	29.672	30.997	34.017	36.994	42.233	46.669	50.842	54.911	59.729	65.886
YOUT	7.903	9.153	10.511	12.274	14.271	15.405	16.098	17.318	18.158	19.367
YPC	10.249	10.451	10.953	11.533	11.908	12.190	13.154	13.377	13.462	13.775
YPROP	14.905	15.184	16.524	16.869	18.703	19.936	19.313	20.145	21.437	24.968
YSS	1.100	1.149	1.428	1.695	1.727	1.955	2.189	2.550	2.800	3.102
YTOT	81.354	85.064	96.125	105.934	117.053	125.987	138.312	148.304	157.927	167.330
YTRANS	14.767	15.813	17.493	20.125	23.530	26.733	31.529	34.766	38.292	40.918
YTRCAID	1.951	2.563	3.041	3.652	4.466	5.449	6.160	6.828	7.972	7.935
YTRCARE	2.626	2.847	3.018	3.557	4.279	4.639	5.851	6.625	7.492	8.270
YTRR	6.661	6.863	7.607	8.728	10.037	11.492	12.849	14.112	15.309	16.569
YTRU	0.137	0.168	0.160	0.177	0.264	0.388	0.508	0.419	0.234	0.193
YTRX	3.392	3.372	3.667	4.011	4.484	4.765	6.161	6.782	7.285	7.951

Data Appendix - Gilchrist County (continued)

	1996	1997	1998	1999	2000	2001	2002	2003	2004	2005
AHS	2.628	2.624	2.620	2.616	2.612	2.621	2.615	2.626	2.628	2.642
E	5.299	5.635	5.843	5.906	6.081	6.581	6.731	6.928	7.132	7.325
ERNFARM	12.741	14.895	16.240	18.453	14.000	13.666	13.844	14.110	14.409	14.714
EWS	2.118	2.226	2.257	2.223	2.337	2.412	2.463	2.525	2.587	2.649
HH	4.269	4.498	4.669	4.882	5.045	5.178	5.339	5.465	5.609	5.726
IRCA	226.122	264.113	78.786	106.776	215.287	143.983	142.859	143.934	129.024	128.156
IRDCCVNB	53.794	102.234	6.571	139.450	1,175.052	388.147	169.796	174.550	179.303	184.011
IRDCCVNRB	516.393	582.876	15.751	21.650	0.000	38.045	51.380	65.296	80.238	96.295
IRDCCVRB	106.699	127.604	126.208	145.299	140.801	152.039	185.860	179.437	144.918	134.024
K	5.150	5.358	5.593	5.777	5.954	6.153	6.366	6.524	6.695	6.846
KF	2.309	2.334	2.400	2.468	2.519	2.579	2.638	2.698	2.757	2.817
KMH	2.841	3.024	3.193	3.309	3.435	3.574	3.728	3.827	3.937	4.029
L	5.527	5.872	6.084	6.144	6.297	6.927	7.108	7.289	7.469	7.645
M	0.365	0.408	0.553	0.415	0.484	0.291	0.425	0.418	0.414	0.407
MFS	0.000	0.000	0.000	0.000	0.000	0.000	0.000	0.000	0.000	0.000
NI	0.018	0.010	0.038	0.031	0.032	0.015	0.012	0.018	0.022	0.025
NSH1	0.063	0.062	0.061	0.060	0.059	0.061	0.063	0.064	0.066	0.067
NSH2	0.139	0.139	0.140	0.140	0.141	0.138	0.135	0.132	0.129	0.125
NSH3	0.086	0.084	0.083	0.082	0.081	0.081	0.082	0.083	0.084	0.084
NSH4	0.286	0.285	0.284	0.283	0.282	0.279	0.275	0.272	0.268	0.265
NSH5	0.187	0.190	0.192	0.195	0.198	0.199	0.200	0.201	0.202	0.204
NSH6	0.104	0.104	0.104	0.104	0.104	0.106	0.108	0.110	0.113	0.115
NSH7	0.083	0.082	0.081	0.080	0.079	0.079	0.079	0.080	0.080	0.080
NSH8	0.053	0.054	0.055	0.056	0.057	0.057	0.058	0.058	0.059	0.059
POPA	12.531	12.949	13.540	13.986	14.503	14.808	15.244	15.681	16.117	16.549
POPA1	0.789	0.803	0.828	0.842	0.860	0.902	0.954	1.007	1.061	1.117
POPA2	1.739	1.804	1.893	1.962	2.042	2.039	2.053	2.063	2.071	2.076
POPA3	1.072	1.092	1.125	1.145	1.169	1.205	1.252	1.300	1.349	1.397
POPA4	3.581	3.688	3.844	3.957	4.089	4.125	4.194	4.260	4.324	4.383
POPA5	2.345	2.457	2.605	2.727	2.865	2.944	3.049	3.156	3.263	3.371
POPA6	1.301	1.345	1.407	1.455	1.509	1.572	1.651	1.732	1.815	1.899
POPA7	1.042	1.063	1.098	1.120	1.147	1.174	1.211	1.248	1.285	1.323
POPA8	0.661	0.696	0.741	0.779	0.821	0.847	0.880	0.914	0.949	0.984
POPINST	0.898	0.724	0.871	0.771	0.869	0.772	0.804	0.836	0.868	0.900
RTSA100	31.889	32.902	34.940	36.862	40.136	46.655	45.689	48.265	50.803	52.863
RYPC	14.744	15.255	15.896	16.257	15.976	16.219	16.536	16.884	17.147	17.380
RYTOT	184.758	197.540	215.233	227.375	231.690	240.178	252.076	264.749	276.357	287.628
SFS	0.050	0.057	0.060	0.061	0.066	0.057	0.080	0.083	0.070	0.066
TS	0.050	0.057	0.060	0.061	0.066	0.057	0.080	0.083	0.070	0.066
TSA100	31.888	33.143	34.997	37.226	41.426	48.625	47.231	50.653	54.109	57.114
U	0.228	0.237	0.241	0.239	0.216	0.345	0.377	0.361	0.336	0.320
UR	4.120	4.041	3.957	3.882	3.434	4.987	5.305	4.951	4.500	4.191
YADJ	40.721	46.192	54.936	62.082	65.729	69.164	73.396	78.507	83.541	88.624
YERN	77.964	85.024	91.554	96.338	96.263	101.002	106.876	113.992	120.957	127.955
YIN	61.599	67.391	75.605	81.868	86.801	91.156	96.544	103.065	109.461	115.898
YLAB	115.297	127.593	142.610	154.500	157.826	165.790	175.784	187.774	199.523	211.362
YML	0.367	0.377	0.393	0.407	0.441	0.459	0.474	0.490	0.509	0.528
YNLAB	69.462	73.795	79.519	83.454	90.165	96.851	103.451	111.147	119.103	127.294
YOUT	20.878	21.199	20.669	19.786	21.072	21.992	23.148	24.558	25.920	27.274
YPC	14.744	15.552	16.406	17.013	17.100	17.736	18.317	19.063	19.770	20.464
YPROP	26.405	28.493	31.720	33.177	35.132	36.955	38.516	40.772	43.400	45.811
YSS	3.388	3.623	3.880	3.920	4.166	4.376	4.488	4.725	4.975	5.217
YTOT	184.759	201.388	222.129	237.954	247.991	262.641	279.236	298.921	318.626	338.656
YTRANS	43.057	45.302	47.799	50.277	55.033	59.896	64.935	70.376	75.704	81.482
YTRCAID	7.730	7.483	7.626	9.192	10.757	11.821	12.722	13.899	15.192	16.494
YTRCARE	9.376	10.253	10.693	10.560	11.736	13.173	14.903	16.940	18.726	20.524
YTRR	17.194	18.462	20.037	20.470	21.886	23.311	24.814	26.549	28.470	30.549
YTRU	0.243	0.252	0.260	0.280	0.260	0.428	0.476	0.466	0.444	0.433
YTRX	8.514	8.852	9.183	9.775	10.394	11.163	12.020	12.522	12.872	13.483

Data Appendix - Gilchrist County (continued)

	2006	2007	2008	2009	2010	2011	2012	2013	2014	2015
AHS	2.646	2.648	2.657	2.654	2.650	2.644	2.637	2.639	2.631	2.621
E	7.508	7.693	7.860	8.025	8.193	8.344	8.480	8.617	8.756	8.892
ERNFARM	15.016	15.329	15.646	15.973	16.317	16.696	17.106	17.536	18.004	18.504
EWS	2.709	2.770	2.831	2.893	2.955	3.016	3.077	3.137	3.197	3.257
HH	5.872	6.022	6.153	6.313	6.478	6.650	6.826	6.977	7.157	7.342
IRCA	133.087	136.317	135.369	135.391	137.758	140.927	143.127	144.040	144.927	146.754
IRDCCVNB	188.959	193.907	198.855	203.803	208.775	213.822	218.869	223.916	228.962	234.052
IRDCCVNRB	101.119	105.538	110.495	116.045	121.556	127.341	133.138	138.771	144.265	149.592
IRDCCVRB	139.009	141.273	136.054	132.193	132.390	133.811	133.554	131.166	128.806	128.146
K	7.011	7.177	7.331	7.504	7.680	7.871	8.065	8.242	8.438	8.637
KF	2.877	2.938	2.998	3.059	3.119	3.192	3.266	3.339	3.413	3.486
KMH	4.133	4.240	4.333	4.445	4.561	4.679	4.800	4.902	5.026	5.151
L	7.817	7.987	8.156	8.322	8.488	8.637	8.784	8.929	9.070	9.212
M	0.394	0.394	0.396	0.400	0.407	0.420	0.428	0.438	0.450	0.467
MFS	0.000	0.000	0.000	0.000	0.000	0.000	0.000	0.000	0.000	0.000
NI	0.027	0.027	0.025	0.021	0.016	0.009	0.001	-0.009	-0.021	-0.034
NSH1	0.068	0.069	0.070	0.071	0.072	0.073	0.073	0.073	0.073	0.073
NSH2	0.125	0.124	0.123	0.122	0.122	0.123	0.125	0.126	0.128	0.130
NSH3	0.083	0.082	0.080	0.079	0.077	0.075	0.073	0.072	0.070	0.068
NSH4	0.265	0.266	0.266	0.266	0.267	0.267	0.266	0.266	0.266	0.266
NSH5	0.202	0.200	0.198	0.196	0.194	0.189	0.185	0.181	0.176	0.172
NSH6	0.116	0.118	0.119	0.121	0.123	0.124	0.126	0.128	0.130	0.131
NSH7	0.081	0.082	0.083	0.084	0.085	0.087	0.090	0.092	0.094	0.096
NSH8	0.060	0.060	0.060	0.060	0.060	0.061	0.062	0.062	0.063	0.063
POPA	16.970	17.391	17.812	18.232	18.655	19.085	19.514	19.943	20.372	20.805
POPA1	1.162	1.208	1.255	1.303	1.352	1.386	1.420	1.454	1.488	1.523
POPA2	2.116	2.155	2.194	2.232	2.270	2.352	2.436	2.522	2.608	2.697
POPA3	1.408	1.418	1.426	1.433	1.439	1.437	1.434	1.429	1.423	1.415
POPA4	4.501	4.618	4.737	4.855	4.974	5.087	5.200	5.313	5.425	5.539
POPA5	3.423	3.473	3.521	3.568	3.614	3.613	3.609	3.602	3.590	3.576
POPA6	1.974	2.051	2.128	2.208	2.289	2.375	2.463	2.552	2.643	2.736
POPA7	1.374	1.427	1.481	1.535	1.591	1.669	1.750	1.832	1.916	2.002
POPA8	1.012	1.040	1.069	1.098	1.127	1.164	1.202	1.240	1.278	1.318
POPINST	0.900	0.900	0.900	0.900	0.900	0.900	0.900	0.900	0.900	0.900
RTSA100	54.857	56.968	59.260	61.615	64.089	66.604	69.414	72.030	74.783	77.698
RYPC	17.662	17.946	18.240	18.564	18.898	19.288	19.625	19.968	20.311	20.668
RYTOT	299.716	312.094	324.885	338.467	352.549	368.108	382.956	398.212	413.772	430.001
SFS	0.069	0.071	0.068	0.066	0.066	0.067	0.067	0.066	0.065	0.064
TS	0.069	0.071	0.068	0.066	0.066	0.067	0.067	0.066	0.065	0.064
TSA100	60.061	63.215	66.664	70.283	74.197	78.395	83.088	87.805	93.018	98.697
U	0.309	0.294	0.296	0.297	0.294	0.293	0.304	0.311	0.315	0.320
UR	3.957	3.680	3.630	3.569	3.466	3.397	3.457	3.484	3.468	3.475
YADJ	94.041	99.802	105.956	112.496	119.516	127.168	135.474	144.139	153.495	163.592
YERN	135.396	143.290	151.703	160.623	170.178	180.580	191.853	203.573	216.205	229.811
YIN	122.749	130.022	137.780	146.013	154.838	164.450	174.873	185.723	197.425	210.038
YLAB	223.963	237.343	251.620	266.765	283.000	300.671	319.782	339.670	361.118	384.333
YML	0.546	0.566	0.587	0.609	0.632	0.658	0.688	0.718	0.751	0.786
YNLAB	136.166	145.457	155.132	165.842	177.295	191.122	204.415	219.089	234.992	252.362
YOUT	28.707	30.220	31.824	33.517	35.322	37.282	39.399	41.584	43.930	46.447
YPC	21.222	22.012	22.836	23.727	24.674	25.769	26.863	28.018	29.261	30.603
YPROP	48.366	50.906	53.506	56.384	59.451	63.321	66.928	70.777	74.913	79.314
YSS	5.475	5.749	6.039	6.353	6.693	7.078	7.545	8.042	8.581	9.070
YTOT	360.129	382.800	406.752	432.607	460.294	491.792	524.197	558.759	596.110	636.695
YTRANS	87.801	94.551	101.627	109.458	117.843	127.801	137.487	148.312	160.079	173.049
YTRCAID	17.912	19.474	21.325	23.346	25.554	27.683	30.036	32.795	35.854	39.202
YTRCARE	22.596	24.887	27.261	29.973	33.006	36.649	39.769	43.403	47.484	51.986
YTRR	32.659	34.830	36.995	39.381	41.840	45.173	48.231	51.444	54.825	58.576
YTRU	0.427	0.414	0.426	0.436	0.441	0.450	0.478	0.502	0.521	0.545
YTRX	14.207	14.946	15.620	16.321	17.002	17.845	18.973	20.169	21.395	22.739

Data Appendix - Glades County

	1986	1987	1988	1989	1990	1991	1992	1993	1994	1995
AHS	2.614	2.602	2.590	2.578	2.565	2.560	2.554	2.549	2.543	2.537
E	2.400	2.275	2.538	2.654	2.877	3.000	3.104	3.186	3.364	3.402
ERNFARM	14.914	14.146	20.004	17.263	17.467	21.489	16.443	18.940	14.811	13.138
EWS	0.532	0.584	0.616	0.630	0.707	0.757	0.869	0.795	0.769	0.742
HH	2.569	2.638	2.700	2.836	2.918	3.039	3.110	3.182	3.265	3.413
IRCA	145.235	74.515	80.250	58.406	170.104	53.148	130.392	105.820	316.635	110.555
IRDCCVNB	190.830	54.157	55.013	29.338	155.166	28.565	109.080	35.425	88.642	109.599
IRDCCVNRB	186.610	113.390	0.000	0.000	1,430.290	506.399	876.173	1,339.245	6,801.609	168.301
IRDCCVRB	70.948	102.292	126.760	108.777	74.675	48.483	93.172	98.530	58.874	106.601
K	4.054	4.209	4.359	4.516	4.642	4.756	4.886	5.019	5.165	5.288
KF	1.858	1.872	1.883	1.897	1.919	1.994	2.061	2.116	2.167	2.172
KMH	2.196	2.337	2.476	2.619	2.723	2.762	2.825	2.903	2.998	3.116
L	2.524	2.458	2.749	2.883	3.207	3.308	3.509	3.596	3.760	3.766
M	-0.020	0.157	0.151	0.337	0.214	0.261	0.161	0.137	0.202	0.400
MFS	0.002	0.000	0.006	0.004	0.000	0.000	0.000	0.000	0.000	0.000
NI	-0.012	0.009	-0.006	0.000	0.002	0.039	0.002	0.028	-0.005	-0.031
NSH1	0.068	0.067	0.066	0.065	0.065	0.064	0.064	0.063	0.062	0.062
NSH2	0.137	0.137	0.137	0.138	0.138	0.136	0.135	0.133	0.132	0.131
NSH3	0.070	0.070	0.068	0.067	0.065	0.065	0.064	0.064	0.063	0.063
NSH4	0.244	0.241	0.238	0.236	0.235	0.237	0.239	0.241	0.243	0.245
NSH5	0.160	0.164	0.166	0.169	0.171	0.172	0.174	0.175	0.177	0.178
NSH6	0.140	0.138	0.136	0.134	0.133	0.132	0.132	0.132	0.131	0.131
NSH7	0.121	0.123	0.125	0.127	0.128	0.127	0.126	0.125	0.124	0.123
NSH8	0.059	0.061	0.063	0.064	0.065	0.066	0.066	0.067	0.067	0.067
POPA	6.813	6.979	7.124	7.461	7.677	7.978	8.141	8.306	8.502	8.871
POPA1	0.466	0.468	0.470	0.489	0.498	0.513	0.518	0.523	0.530	0.548
POPA2	0.934	0.954	0.977	1.030	1.059	1.089	1.099	1.109	1.122	1.158
POPA3	0.480	0.485	0.488	0.497	0.500	0.517	0.524	0.531	0.540	0.559
POPA4	1.661	1.682	1.698	1.762	1.806	1.892	1.946	2.002	2.066	2.173
POPA5	1.091	1.141	1.184	1.259	1.313	1.375	1.415	1.456	1.503	1.581
POPA6	0.953	0.962	0.970	0.999	1.019	1.056	1.075	1.094	1.117	1.163
POPA7	0.823	0.860	0.892	0.946	0.982	1.012	1.025	1.038	1.055	1.092
POPA8	0.403	0.425	0.446	0.480	0.501	0.524	0.538	0.552	0.569	0.597
POPINST	0.000	0.000	0.000	0.000	0.021	0.023	0.019	0.018	0.019	0.025
RTSA100	15.633	18.637	23.223	26.394	21.912	22.291	22.079	15.871	15.345	15.356
RYPC	12.816	12.928	14.683	14.829	14.913	15.094	14.632	14.751	14.438	14.292
RYTOT	87.312	90.224	104.603	110.642	114.491	120.410	119.109	122.514	122.755	126.786
SFS	0.032	0.038	0.033	0.031	0.024	0.014	0.030	0.028	0.024	0.025
TS	0.034	0.038	0.039	0.035	0.024	0.014	0.030	0.028	0.024	0.025
TSA100	12.394	15.249	19.530	23.031	19.912	20.913	21.071	15.336	14.979	15.154
U	0.125	0.183	0.211	0.230	0.330	0.308	0.405	0.410	0.397	0.364
UR	4.948	7.429	7.672	7.963	10.294	9.316	11.530	11.407	10.549	9.665
YADJ	10.718	13.482	16.300	19.636	20.262	21.061	25.669	27.217	27.746	29.329
YERN	33.170	33.383	41.695	40.351	41.567	47.037	44.487	47.401	43.020	42.048
YIN	14.763	17.481	20.432	24.078	27.800	29.246	31.157	32.935	33.921	35.745
YLAB	42.906	45.854	56.812	58.642	60.468	66.562	68.419	72.842	68.968	69.539
YML	0.172	0.190	0.199	0.212	0.208	0.198	0.209	0.195	0.204	0.218
YNLAB	22.852	24.139	27.095	33.490	38.582	41.400	40.976	42.381	48.885	54.839
YOUT	4.045	3.999	4.132	4.442	7.538	8.185	5.488	5.718	6.175	6.416
YPC	9.652	10.029	11.778	12.348	12.902	13.533	13.438	13.873	13.861	14.020
YPROP	14.131	15.242	17.349	22.865	25.627	25.746	22.150	21.325	25.795	31.110
YSS	0.982	1.011	1.183	1.345	1.361	1.536	1.737	1.776	1.798	1.838
YTOT	65.758	69.993	83.907	92.132	99.050	107.962	109.395	115.223	117.853	124.378
YTRANS	8.721	8.897	9.746	10.625	12.955	15.654	18.826	21.056	23.090	23.729
YTRCAID	0.228	0.252	0.301	0.369	0.458	0.557	0.641	0.727	0.869	0.739
YTRCARE	1.996	2.057	2.080	2.048	2.396	2.895	3.448	4.130	4.503	5.020
YTRR	3.872	3.774	4.285	5.080	6.559	8.131	9.660	11.113	12.521	12.299
YTRU	0.037	0.189	0.260	0.251	0.381	0.508	0.968	0.888	0.598	0.548
YTRX	2.588	2.625	2.820	2.877	3.161	3.563	4.109	4.198	4.599	5.123

Data Appendix - Glades County (continued)

	1996	1997	1998	1999	2000	2001	2002	2003	2004	2005
AHS	2.532	2.526	2.521	2.515	2.509	2.521	2.488	2.488	2.479	2.481
E	4.160	4.168	3.988	4.115	3.985	3.884	3.994	4.108	4.233	4.352
ERNFARM	8.042	10.131	12.493	20.788	17.072	16.665	16.881	17.207	17.570	17.943
EWS	0.743	0.714	0.763	0.779	0.840	0.864	0.893	0.934	0.965	1.002
HH	3.434	3.527	3.628	3.762	3.856	3.868	3.975	4.038	4.117	4.176
IRCA	66.350	338.987	192.330	80.117	156.220	136.996	121.840	139.797	142.637	145.256
IRDCCVNB	37.526	504.937	253.749	52.420	181.886	128.586	139.639	141.832	144.068	146.280
IRDCCVNRB	478.046	38.639	243.026	370.715	437.969	520.139	547.187	573.169	601.837	632.946
IRDCCVRB	72.141	111.008	92.733	95.557	90.100	113.954	54.364	95.904	97.250	97.819
K	5.421	5.546	5.646	5.715	5.834	5.965	6.048	6.126	6.209	6.277
KF	2.183	2.220	2.257	2.317	2.372	2.380	2.389	2.397	2.406	2.414
KMH	3.238	3.326	3.389	3.398	3.462	3.584	3.659	3.729	3.804	3.863
L	4.549	4.546	4.367	4.437	4.277	4.297	4.406	4.525	4.647	4.770
M	0.792	0.276	0.204	0.319	0.202	0.098	0.205	0.221	0.224	0.223
MFS	0.000	0.000	0.000	0.000	0.000	0.000	0.000	0.001	0.001	0.001
NI	-0.040	-0.019	0.012	-0.023	-0.009	-0.015	-0.014	-0.014	-0.014	-0.014
NSH1	0.061	0.061	0.060	0.059	0.059	0.056	0.053	0.050	0.047	0.045
NSH2	0.129	0.128	0.126	0.125	0.123	0.122	0.121	0.120	0.119	0.118
NSH3	0.063	0.062	0.062	0.061	0.061	0.061	0.061	0.061	0.061	0.061
NSH4	0.247	0.249	0.251	0.253	0.255	0.256	0.256	0.257	0.258	0.259
NSH5	0.180	0.181	0.183	0.184	0.185	0.187	0.189	0.191	0.193	0.195
NSH6	0.131	0.130	0.130	0.130	0.129	0.129	0.129	0.129	0.128	0.128
NSH7	0.122	0.121	0.120	0.119	0.118	0.117	0.115	0.114	0.112	0.111
NSH8	0.068	0.068	0.068	0.069	0.069	0.072	0.075	0.078	0.081	0.084
POPA	9.623	9.880	10.096	10.392	10.585	10.668	10.858	11.065	11.275	11.484
POPA1	0.588	0.598	0.605	0.616	0.621	0.596	0.576	0.556	0.534	0.512
POPA2	1.242	1.260	1.273	1.295	1.303	1.302	1.314	1.327	1.340	1.353
POPA3	0.603	0.614	0.624	0.637	0.645	0.650	0.662	0.674	0.687	0.700
POPA4	2.377	2.459	2.533	2.628	2.697	2.727	2.785	2.847	2.910	2.973
POPA5	1.729	1.789	1.843	1.912	1.963	1.998	2.055	2.115	2.176	2.238
POPA6	1.258	1.289	1.314	1.349	1.370	1.378	1.400	1.424	1.448	1.471
POPA7	1.175	1.197	1.214	1.240	1.253	1.246	1.252	1.259	1.266	1.272
POPA8	0.652	0.673	0.692	0.716	0.733	0.770	0.816	0.864	0.913	0.964
POPINST	0.729	0.767	0.747	0.724	0.701	0.707	0.755	0.804	0.852	0.900
RTSA100	18.334	19.202	19.595	19.045	21.818	22.624	20.534	21.829	23.112	24.197
RYPC	13.360	13.639	14.550	14.869	14.665	14.879	15.252	15.795	16.275	16.702
RYTOT	128.567	134.752	146.904	154.524	155.232	158.722	165.613	174.775	183.505	191.807
SFS	0.022	0.029	0.023	0.027	0.022	0.026	0.016	0.027	0.027	0.028
TS	0.022	0.029	0.023	0.027	0.022	0.026	0.016	0.028	0.028	0.028
TSA100	18.334	19.342	19.627	19.233	22.519	23.579	21.227	22.909	24.616	26.143
U	0.389	0.378	0.378	0.322	0.292	0.413	0.412	0.417	0.413	0.418
UR	8.552	8.315	8.662	7.260	6.819	9.602	9.353	9.219	8.894	8.763
YADJ	31.040	32.909	35.186	37.612	39.216	41.146	44.068	47.806	51.260	55.113
YERN	39.260	43.256	49.419	58.614	59.581	62.087	66.045	71.164	75.791	80.939
YIN	38.084	40.729	43.057	44.831	47.385	49.656	53.119	57.559	61.647	66.205
YLAB	68.356	74.114	82.369	93.948	96.291	100.630	107.460	116.177	124.127	132.983
YML	0.241	0.238	0.244	0.251	0.273	0.284	0.293	0.304	0.315	0.327
YNLAB	60.212	63.263	69.242	67.766	69.862	72.937	75.996	81.157	87.445	92.852
YOUT	7.044	7.820	7.871	7.219	8.169	8.510	9.052	9.753	10.386	11.092
YPC	13.360	13.905	15.017	15.561	15.697	16.270	16.895	17.833	18.764	19.666
YPROP	34.557	36.120	41.131	38.614	39.692	40.541	41.321	43.992	47.932	50.743
YSS	1.944	2.051	2.236	2.278	2.506	2.603	2.653	2.794	2.924	3.069
YTOT	128.568	137.377	151.611	161.714	166.153	173.566	183.456	197.334	211.572	225.835
YTRANS	25.655	27.143	28.111	29.152	30.170	32.396	34.675	37.165	39.513	42.109
YTRCAID	0.736	0.768	0.769	0.831	0.793	0.849	0.874	0.936	1.007	1.072
YTRCARE	5.466	5.854	5.988	5.901	6.166	6.906	7.822	8.919	9.859	10.799
YTRR	13.249	14.178	14.794	15.524	16.327	17.153	18.043	19.115	20.300	21.569
YTRU	0.614	0.590	0.618	0.585	0.562	0.816	0.829	0.857	0.868	0.897
YTRX	5.590	5.753	5.942	6.311	6.322	6.672	7.107	7.338	7.480	7.771

Data Appendix - Glades County (continued)

	2006	2007	2008	2009	2010	2011	2012	2013	2014	2015
AHS	2.474	2.468	2.470	2.461	2.451	2.440	2.432	2.432	2.422	2.412
E	4.441	4.538	4.643	4.751	4.867	4.978	5.074	5.173	5.280	5.387
ERNFARM	18.311	18.692	19.080	19.478	19.897	20.360	20.860	21.384	21.955	22.565
EWS	1.023	1.046	1.068	1.089	1.108	1.127	1.153	1.182	1.210	1.239
HH	4.239	4.305	4.355	4.426	4.501	4.579	4.652	4.712	4.791	4.874
IRCA	146.948	149.121	151.432	153.780	156.562	158.947	160.135	161.728	163.705	165.868
IRDCCVNB	148.118	149.993	151.900	153.828	155.790	157.769	159.775	161.814	163.878	165.962
IRDCCVNRB	660.290	687.051	715.887	746.926	779.127	807.058	834.823	861.387	886.924	911.112
IRDCCVRB	96.873	97.193	97.635	97.934	99.214	99.824	97.250	95.808	95.436	95.650
K	6.374	6.472	6.556	6.660	6.767	6.882	6.993	7.090	7.207	7.325
KF	2.448	2.482	2.517	2.551	2.585	2.624	2.664	2.703	2.743	2.782
KMH	3.925	3.990	4.040	4.109	4.182	4.257	4.329	4.387	4.464	4.543
L	4.875	4.982	5.091	5.203	5.317	5.427	5.539	5.654	5.770	5.888
M	0.148	0.151	0.154	0.156	0.160	0.162	0.165	0.169	0.172	0.175
MFS	0.001	0.001	0.001	0.001	0.001	0.001	0.001	0.001	0.001	0.001
NI	-0.015	-0.015	-0.016	-0.017	-0.018	-0.019	-0.020	-0.021	-0.023	-0.024
NSH1	0.045	0.046	0.046	0.047	0.047	0.048	0.048	0.048	0.048	0.048
NSH2	0.115	0.113	0.110	0.108	0.105	0.104	0.103	0.101	0.100	0.099
NSH3	0.061	0.060	0.060	0.060	0.060	0.059	0.059	0.058	0.057	0.057
NSH4	0.258	0.257	0.256	0.254	0.253	0.253	0.252	0.252	0.251	0.251
NSH5	0.195	0.196	0.196	0.197	0.197	0.195	0.193	0.191	0.188	0.186
NSH6	0.129	0.130	0.131	0.132	0.133	0.135	0.138	0.140	0.142	0.144
NSH7	0.111	0.111	0.111	0.111	0.111	0.112	0.114	0.116	0.117	0.119
NSH8	0.086	0.088	0.089	0.091	0.093	0.094	0.094	0.095	0.096	0.096
POPA	11.617	11.752	11.890	12.030	12.172	12.315	12.460	12.608	12.757	12.908
POPA1	0.525	0.538	0.551	0.564	0.578	0.587	0.596	0.605	0.614	0.624
POPA2	1.339	1.325	1.311	1.296	1.280	1.280	1.279	1.278	1.277	1.276
POPA3	0.706	0.711	0.716	0.722	0.727	0.729	0.730	0.732	0.733	0.735
POPA4	2.994	3.016	3.039	3.061	3.084	3.113	3.143	3.174	3.205	3.236
POPA5	2.270	2.302	2.334	2.368	2.401	2.402	2.402	2.402	2.402	2.401
POPA6	1.501	1.531	1.561	1.592	1.624	1.669	1.714	1.761	1.808	1.856
POPA7	1.286	1.301	1.316	1.331	1.346	1.383	1.420	1.458	1.497	1.536
POPA8	0.996	1.029	1.063	1.097	1.132	1.153	1.175	1.198	1.220	1.243
POPINST	0.900	0.900	0.900	0.900	0.900	0.900	0.900	0.900	0.900	0.900
RTSA100	25.258	26.373	27.567	28.792	30.069	31.365	32.791	34.133	35.535	37.007
RYPC	17.107	17.503	17.909	18.353	18.788	19.313	19.843	20.376	20.898	21.440
RYTOT	198.729	205.703	212.947	220.787	228.681	237.838	247.253	256.897	266.590	276.741
SFS	0.027	0.027	0.028	0.028	0.028	0.028	0.027	0.027	0.027	0.027
TS	0.028	0.028	0.028	0.028	0.029	0.029	0.028	0.028	0.028	0.028
TSA100	27.654	29.265	31.012	32.842	34.811	36.918	39.251	41.608	44.199	47.008
U	0.434	0.444	0.449	0.452	0.450	0.449	0.465	0.480	0.490	0.502
UR	8.900	8.904	8.817	8.690	8.460	8.273	8.396	8.496	8.497	8.519
YADJ	58.535	62.234	66.097	70.149	74.336	78.933	84.399	90.300	96.631	103.562
YERN	85.388	90.173	95.129	100.284	105.559	111.337	118.253	125.677	133.592	142.221
YIN	70.237	74.591	79.134	83.891	88.802	94.190	100.604	107.523	114.938	123.051
YLAB	140.715	149.048	157.716	166.759	176.055	186.244	198.370	211.415	225.361	240.646
YML	0.338	0.350	0.363	0.377	0.391	0.408	0.426	0.444	0.465	0.486
YNLAB	98.071	103.257	108.891	115.436	122.515	131.508	140.074	149.055	158.708	169.119
YOUT	11.701	12.357	13.036	13.743	14.465	15.257	16.205	17.222	18.307	19.489
YPC	20.555	21.468	22.422	23.458	24.530	25.802	27.162	28.591	30.107	31.746
YPROP	53.378	55.829	58.731	62.253	66.125	71.384	76.506	81.677	87.220	93.127
YSS	3.208	3.358	3.511	3.673	3.840	4.026	4.282	4.562	4.862	5.136
YTOT	238.786	252.306	266.607	282.196	298.570	317.751	338.444	360.470	384.069	409.765
YTRANS	44.693	47.429	50.159	53.183	56.390	60.124	63.568	67.378	71.488	75.992
YTRCAID	1.138	1.210	1.293	1.382	1.481	1.577	1.672	1.785	1.913	2.048
YTRCARE	11.805	12.928	14.078	15.403	16.882	18.541	19.816	21.332	23.038	24.903
YTRR	22.709	23.886	25.068	26.354	27.686	29.295	30.807	32.396	34.083	35.935
YTRU	0.950	0.992	1.025	1.054	1.072	1.094	1.161	1.230	1.289	1.355
YTRX	8.090	8.413	8.696	8.990	9.269	9.616	10.111	10.635	11.166	11.750

Data Appendix - Gulf County

	1986	1987	1988	1989	1990	1991	1992	1993	1994	1995
AHS	2.692	2.659	2.626	2.593	2.560	2.546	2.532	2.518	2.504	2.490
E	4.135	4.297	4.248	4.168	4.934	5.009	5.092	5.517	5.613	5.701
ERNFARM	0.000	0.000	0.000	0.000	0.000	0.000	0.000	0.000	0.000	0.000
EWS	3.323	3.432	3.470	3.502	3.480	3.451	3.505	3.778	3.860	3.916
HH	4.066	4.133	4.216	4.280	4.328	4.367	4.472	4.535	4.508	4.518
IRCA	115.926	95.026	89.048	138.004	101.934	133.396	71.289	83.939	273.554	103.518
IRDCCVNB	198.728	28.429	72.844	912.085	288.316	40.572	60.061	356.050	690.952	368.501
IRDCCVNRB	68.947	0.000	231.053	11.300	262.574	565.226	80.004	16.794	1,455.363	50.314
IRDCCVRB	113.549	115.693	70.758	71.657	58.967	82.516	71.280	63.809	61.242	82.194
K	5.659	5.871	6.065	6.256	6.352	6.409	6.483	6.637	6.812	6.931
KF	4.552	4.624	4.670	4.705	4.690	4.733	4.779	4.874	5.032	5.128
KMH	1.107	1.247	1.395	1.551	1.662	1.676	1.704	1.763	1.780	1.803
L	4.529	4.699	4.604	4.545	5.276	5.351	5.551	5.939	5.977	6.042
M	0.005	0.053	0.057	-0.009	0.199	0.023	0.160	0.556	0.521	0.011
MFS	0.052	0.029	0.084	0.010	0.002	0.001	0.000	0.000	0.000	0.000
NI	0.048	0.009	0.044	0.057	0.031	0.019	0.018	0.037	0.003	-0.003
NSH1	0.068	0.067	0.065	0.064	0.063	0.062	0.061	0.060	0.059	0.057
NSH2	0.144	0.141	0.140	0.139	0.138	0.136	0.135	0.134	0.132	0.131
NSH3	0.081	0.080	0.077	0.075	0.072	0.071	0.070	0.069	0.068	0.067
NSH4	0.288	0.286	0.286	0.286	0.285	0.282	0.279	0.277	0.274	0.272
NSH5	0.163	0.166	0.169	0.171	0.174	0.179	0.184	0.189	0.194	0.199
NSH6	0.117	0.117	0.117	0.116	0.116	0.116	0.116	0.117	0.117	0.117
NSH7	0.087	0.088	0.089	0.090	0.091	0.092	0.092	0.093	0.093	0.093
NSH8	0.052	0.055	0.057	0.059	0.061	0.061	0.062	0.062	0.063	0.063
POPA	11.073	11.135	11.236	11.284	11.514	11.555	11.733	12.327	12.851	12.859
POPA1	0.757	0.742	0.733	0.727	0.730	0.718	0.715	0.737	0.753	0.738
POPA2	1.590	1.574	1.571	1.564	1.583	1.574	1.582	1.646	1.699	1.683
POPA3	0.899	0.886	0.871	0.843	0.832	0.823	0.823	0.852	0.874	0.861
POPA4	3.187	3.189	3.214	3.230	3.276	3.258	3.279	3.414	3.527	3.496
POPA5	1.809	1.853	1.899	1.930	2.004	2.070	2.161	2.333	2.498	2.565
POPA6	1.295	1.302	1.311	1.307	1.337	1.344	1.367	1.438	1.502	1.505
POPA7	0.959	0.982	1.002	1.018	1.052	1.061	1.081	1.141	1.194	1.200
POPA8	0.578	0.607	0.635	0.665	0.700	0.708	0.724	0.766	0.804	0.811
POPINST	0.000	0.000	0.000	0.000	0.226	0.193	0.130	0.577	1.184	1.193
RTSA100	39.635	43.119	45.165	46.709	51.137	48.892	47.251	42.162	43.133	45.234
RYPC	14.147	14.104	14.504	14.733	14.858	14.999	15.522	15.622	15.700	16.143
RYTOT	156.653	157.051	162.971	166.244	171.073	173.316	182.118	192.570	201.751	207.585
SFS	0.153	0.111	0.080	0.069	0.084	0.085	0.066	0.068	0.081	0.082
TS	0.205	0.140	0.164	0.079	0.086	0.086	0.066	0.068	0.081	0.082
TSA100	31.423	35.280	37.983	40.757	46.470	45.869	45.093	40.740	42.105	44.640
U	0.394	0.402	0.357	0.377	0.342	0.342	0.459	0.421	0.364	0.341
UR	8.704	8.551	7.750	8.302	6.481	6.387	8.264	7.097	6.096	5.652
YADJ	-1.878	-2.024	-2.638	-2.819	-2.265	-1.485	-2.501	-4.063	-3.771	-3.270
YERN	82.467	85.800	91.285	93.187	96.912	97.430	104.617	115.616	120.565	124.116
YIN	10.049	11.160	12.323	13.222	15.253	16.097	16.755	17.420	18.270	19.234
YLAB	75.646	78.707	83.052	84.504	88.615	89.652	95.455	104.449	109.290	113.114
YML	0.271	0.297	0.306	0.323	0.315	0.304	0.329	0.328	0.353	0.354
YNLAB	42.335	43.128	47.675	53.928	59.386	65.747	71.810	76.661	84.404	90.528
YOUT	11.927	13.184	14.961	16.041	17.518	17.582	19.256	21.483	22.041	22.504
YPC	10.655	10.942	11.635	12.268	12.855	13.449	14.256	14.693	15.073	15.837
YPROP	19.669	19.452	21.575	24.305	26.509	27.986	28.896	30.287	32.889	34.734
YSS	4.943	5.069	5.595	5.864	6.032	6.293	6.661	7.104	7.504	7.732
YTOT	117.981	121.835	130.727	138.432	148.001	155.399	167.265	181.110	193.694	203.642
YTRANS	22.666	23.676	26.100	29.623	32.877	37.761	42.914	46.374	51.515	55.794
YTRCAID	2.872	2.941	3.449	4.109	4.966	5.944	6.644	7.185	7.492	7.547
YTRCARE	4.278	4.780	5.197	6.488	6.841	8.245	9.749	11.201	14.468	15.174
YTRR	10.343	10.787	11.479	12.792	14.043	15.415	16.709	17.902	19.152	20.178
YTRU	0.346	0.396	0.310	0.356	0.412	0.593	1.180	0.997	0.602	0.562
YTRX	4.827	4.772	5.665	5.878	6.615	7.564	8.632	9.089	9.801	12.333

Data Appendix - Gulf County (continued)

	1996	1997	1998	1999	2000	2001	2002	2003	2004	2005
AHS	2.476	2.462	2.448	2.434	2.420	2.429	2.416	2.403	2.390	2.378
E	5.654	5.461	5.106	5.108	5.015	5.108	5.034	5.045	5.087	5.114
ERNFARM	0.000	0.000	0.000	0.000	0.000	0.000	0.000	0.000	0.000	0.000
EWS	3.875	3.735	3.587	3.364	3.357	3.725	3.766	3.786	3.807	3.836
HH	4.524	4.648	4.681	4.860	4.982	4.828	4.889	4.950	5.012	5.075
IRCA	84.089	123.409	162.139	169.965	216.718	217.832	230.235	190.610	169.803	149.999
IRDCCVNB	200.898	242.944	298.203	597.155	12.293	292.967	316.378	318.622	320.866	323.147
IRDCCVNRB	23.278	197.516	344.304	46.040	290.319	198.435	187.172	191.306	193.705	197.013
IRDCCVRB	79.965	99.936	121.607	140.976	228.571	212.395	226.942	176.581	149.989	124.518
K	7.054	7.201	7.345	7.526	7.615	7.668	7.703	7.739	7.774	7.809
KF	5.230	5.341	5.402	5.491	5.564	5.579	5.594	5.608	5.623	5.638
KMH	1.824	1.860	1.943	2.035	2.051	2.090	2.110	2.130	2.151	2.171
L	6.070	6.200	5.786	5.916	5.418	5.419	5.451	5.482	5.512	5.541
M	0.144	0.192	0.128	0.372	1.079	0.434	0.115	0.115	0.115	0.116
MFS	0.000	0.000	0.000	0.000	0.000	0.000	0.000	0.000	0.000	0.000
NI	-0.017	-0.004	-0.042	-0.006	-0.016	-0.026	-0.028	-0.028	-0.028	-0.028
NSH1	0.056	0.055	0.054	0.053	0.051	0.050	0.049	0.048	0.047	0.046
NSH2	0.130	0.128	0.127	0.126	0.124	0.120	0.116	0.112	0.108	0.103
NSH3	0.066	0.065	0.064	0.063	0.062	0.062	0.062	0.062	0.062	0.062
NSH4	0.269	0.267	0.264	0.262	0.259	0.265	0.270	0.276	0.281	0.287
NSH5	0.205	0.210	0.215	0.220	0.225	0.227	0.229	0.231	0.233	0.236
NSH6	0.117	0.117	0.118	0.118	0.118	0.118	0.118	0.118	0.118	0.118
NSH7	0.094	0.094	0.094	0.095	0.095	0.092	0.090	0.087	0.084	0.081
NSH8	0.063	0.064	0.064	0.065	0.065	0.066	0.066	0.066	0.066	0.066
POPA	12.985	13.174	13.259	13.626	14.689	15.097	15.183	15.270	15.356	15.444
POPA1	0.729	0.724	0.713	0.716	0.755	0.759	0.747	0.734	0.722	0.709
POPA2	1.682	1.689	1.683	1.711	1.825	1.813	1.760	1.707	1.652	1.597
POPA3	0.856	0.855	0.846	0.855	0.907	0.934	0.942	0.949	0.957	0.965
POPA4	3.498	3.516	3.505	3.568	3.809	3.998	4.104	4.211	4.319	4.429
POPA5	2.656	2.762	2.847	2.995	3.303	3.427	3.480	3.532	3.586	3.639
POPA6	1.522	1.547	1.559	1.605	1.733	1.782	1.793	1.804	1.816	1.827
POPA7	1.216	1.239	1.252	1.292	1.398	1.394	1.359	1.323	1.287	1.251
POPA8	0.824	0.842	0.854	0.883	0.959	0.989	0.998	1.008	1.017	1.027
POPINST	1.326	1.227	1.256	1.199	1.947	2.708	2.706	2.704	2.702	2.700
RTSA100	50.287	49.292	53.435	56.747	61.771	60.563	62.092	63.874	66.412	68.692
RYPC	16.674	16.890	16.742	15.953	15.249	15.730	16.225	16.755	17.210	17.584
RYTOT	216.514	222.494	221.984	217.362	223.987	237.477	246.350	255.844	264.276	271.575
SFS	0.066	0.089	0.109	0.121	0.181	0.144	0.169	0.141	0.127	0.110
TS	0.066	0.089	0.109	0.121	0.181	0.144	0.169	0.141	0.127	0.110
TSA100	50.286	49.652	53.524	57.307	63.755	63.121	64.188	67.035	70.734	74.216
U	0.416	0.739	0.681	0.807	0.402	0.311	0.417	0.437	0.424	0.428
UR	6.852	11.923	11.761	13.649	7.429	5.740	7.650	7.977	7.702	7.717
YADJ	-2.471	-1.075	3.601	9.098	9.470	11.345	12.538	13.772	14.980	16.232
YERN	128.275	131.588	122.178	110.399	115.500	133.735	143.090	152.517	161.304	170.215
YIN	20.364	21.309	22.607	23.267	23.978	28.022	30.261	32.554	34.750	37.010
YLAB	117.996	122.512	118.569	113.401	118.905	137.976	148.194	158.406	167.958	177.689
YML	0.381	0.382	0.383	0.392	0.426	0.444	0.458	0.474	0.492	0.510
YNLAB	98.519	104.316	110.528	114.075	120.841	121.711	124.698	130.461	136.740	142.065
YOUT	22.835	22.384	19.006	14.169	14.508	16.677	17.722	18.782	19.769	20.778
YPC	16.674	17.219	17.278	16.695	16.322	17.202	17.973	18.918	19.842	20.704
YPROP	39.294	42.291	46.729	46.655	49.950	47.927	47.173	49.131	52.215	54.098
YSS	7.808	8.001	7.210	6.096	6.065	7.104	7.434	7.883	8.326	8.757
YTOT	216.515	226.828	229.097	227.476	239.746	259.687	272.892	288.867	304.697	319.754
YTRANS	59.225	62.025	63.799	67.420	70.891	73.784	77.524	81.330	84.524	87.967
YTRCAID	8.390	8.204	8.452	9.695	10.454	10.313	11.012	11.879	12.803	13.697
YTRCARE	16.708	18.097	18.222	18.491	19.489	21.331	23.094	25.173	26.725	28.181
YTRR	21.596	23.077	24.511	25.910	27.517	28.807	29.248	29.865	30.582	31.363
YTRU	0.705	1.228	1.182	1.583	0.869	0.694	0.950	1.020	1.013	1.044
YTRX	11.826	11.419	11.432	11.741	12.562	12.639	13.221	13.393	13.401	13.681

Data Appendix - Gulf County (continued)

	2006	2007	2008	2009	2010	2011	2012	2013	2014	2015
AHS	2.372	2.367	2.362	2.356	2.351	2.347	2.342	2.338	2.334	2.329
E	5.101	5.091	5.089	5.088	5.093	5.084	5.052	5.025	5.005	4.981
ERNFARM	0.000	0.000	0.000	0.000	0.000	0.000	0.000	0.000	0.000	0.000
EWS	3.869	3.902	3.934	3.965	3.994	4.025	4.064	4.102	4.137	4.175
HH	5.123	5.172	5.220	5.269	5.318	5.366	5.413	5.461	5.509	5.558
IRCA	138.000	129.825	125.175	122.652	121.622	121.528	121.993	122.734	123.605	124.501
IRDCCVNB	325.485	327.822	330.160	332.498	334.844	337.212	339.580	341.949	344.317	346.703
IRDCCVNRB	200.851	205.160	210.674	216.889	223.357	230.079	236.656	242.791	248.551	253.869
IRDCCVRB	108.721	97.640	90.793	86.508	84.052	82.727	82.122	81.924	81.942	82.052
K	7.851	7.893	7.934	7.976	8.018	8.056	8.094	8.132	8.169	8.207
KF	5.643	5.647	5.652	5.656	5.661	5.665	5.670	5.674	5.679	5.683
KMH	2.208	2.245	2.283	2.320	2.357	2.390	2.424	2.457	2.491	2.524
L	5.534	5.525	5.516	5.505	5.494	5.473	5.451	5.429	5.405	5.381
M	0.119	0.119	0.118	0.117	0.115	0.115	0.113	0.111	0.109	0.107
MFS	0.000	0.000	0.000	0.000	0.000	0.000	0.000	0.000	0.000	0.000
NI	-0.027	-0.026	-0.026	-0.024	-0.023	-0.021	-0.020	-0.018	-0.016	-0.013
NSH1	0.046	0.047	0.048	0.048	0.049	0.049	0.049	0.049	0.050	0.050
NSH2	0.102	0.101	0.100	0.098	0.097	0.097	0.097	0.097	0.098	0.098
NSH3	0.062	0.061	0.060	0.060	0.059	0.058	0.057	0.056	0.055	0.054
NSH4	0.289	0.292	0.294	0.296	0.299	0.300	0.302	0.303	0.304	0.306
NSH5	0.232	0.229	0.226	0.223	0.220	0.216	0.212	0.208	0.204	0.200
NSH6	0.121	0.123	0.126	0.129	0.131	0.133	0.136	0.138	0.140	0.142
NSH7	0.081	0.080	0.080	0.079	0.079	0.080	0.081	0.083	0.084	0.085
NSH8	0.067	0.067	0.067	0.067	0.067	0.067	0.066	0.066	0.065	0.065
POPA	15.536	15.628	15.721	15.813	15.905	15.999	16.092	16.186	16.279	16.373
POPA1	0.722	0.735	0.748	0.761	0.774	0.782	0.790	0.798	0.807	0.815
POPA2	1.587	1.576	1.564	1.553	1.541	1.553	1.565	1.578	1.590	1.602
POPA3	0.960	0.954	0.949	0.943	0.938	0.927	0.916	0.905	0.894	0.882
POPA4	4.492	4.556	4.621	4.686	4.751	4.802	4.853	4.904	4.955	5.007
POPA5	3.612	3.584	3.555	3.526	3.497	3.455	3.413	3.370	3.326	3.282
POPA6	1.878	1.930	1.982	2.034	2.087	2.134	2.181	2.228	2.276	2.324
POPA7	1.251	1.252	1.252	1.253	1.253	1.282	1.311	1.340	1.369	1.399
POPA8	1.035	1.042	1.050	1.057	1.065	1.064	1.064	1.063	1.063	1.062
POPINST	2.700	2.700	2.700	2.700	2.700	2.700	2.700	2.700	2.700	2.700
RTSA100	70.914	73.270	75.849	78.537	81.483	84.370	86.677	89.182	91.947	94.670
RYPC	18.043	18.488	18.960	19.468	19.981	20.586	21.188	21.768	22.341	22.939
RYTOT	280.315	288.938	298.059	307.839	317.800	329.352	340.955	352.331	363.681	375.580
SFS	0.099	0.091	0.086	0.083	0.081	0.080	0.080	0.080	0.080	0.081
TS	0.099	0.091	0.086	0.083	0.081	0.080	0.080	0.080	0.081	0.081
TSA100	77.641	81.304	85.326	89.585	94.335	99.307	103.751	108.715	114.366	120.255
U	0.433	0.434	0.427	0.418	0.401	0.389	0.399	0.403	0.400	0.400
UR	7.818	7.847	7.736	7.587	7.304	7.112	7.319	7.429	7.408	7.441
YADJ	17.577	18.990	20.478	22.048	23.708	25.528	27.569	29.709	32.013	34.526
YERN	179.738	189.575	199.757	210.322	221.317	233.273	246.659	260.326	274.801	290.410
YIN	39.444	41.990	44.656	47.455	50.400	53.617	57.220	60.952	64.940	69.267
YLAB	188.171	199.033	210.317	222.049	234.291	247.601	262.430	277.624	293.756	311.330
YML	0.528	0.547	0.567	0.588	0.611	0.636	0.664	0.694	0.725	0.759
YNLAB	148.646	155.364	162.850	171.411	180.635	192.412	204.275	216.756	230.190	244.786
YOUT	21.867	23.000	24.178	25.408	26.692	28.089	29.652	31.244	32.927	34.741
YPC	21.679	22.676	23.737	24.882	26.087	27.503	29.002	30.545	32.185	33.965
YPROP	56.288	58.325	61.049	64.318	67.935	73.061	78.658	84.178	90.071	96.378
YSS	9.144	9.532	9.918	10.321	10.734	11.200	11.797	12.410	13.058	13.606
YTOT	336.817	354.398	373.167	393.460	414.926	440.013	466.705	494.380	523.946	556.116
YTRANS	92.358	97.039	101.801	107.093	112.700	119.351	125.616	132.578	140.118	148.408
YTRCAID	14.632	15.661	16.846	18.129	19.527	20.816	22.193	23.833	25.655	27.618
YTRCARE	30.111	32.268	34.529	37.079	39.899	43.127	45.932	49.113	52.666	56.550
YTRR	32.458	33.530	34.517	35.636	36.737	38.443	39.798	41.189	42.620	44.241
YTRU	1.079	1.105	1.110	1.110	1.090	1.082	1.136	1.177	1.200	1.233
YTRX	14.077	14.475	14.799	15.138	15.447	15.884	16.557	17.266	17.978	18.765

Data Appendix - Hamilton County

	1986	1987	1988	1989	1990	1991	1992	1993	1994	1995
AHS	2.882	2.864	2.845	2.827	2.808	2.788	2.767	2.746	2.726	2.705
E	3.057	3.104	3.248	3.431	3.847	3.870	3.800	3.467	3.669	4.076
ERNFARM	4.769	6.257	8.396	9.986	8.514	7.017	8.765	7.944	6.722	6.732
EWS	3.907	4.044	4.117	4.284	4.349	4.158	4.029	3.578	3.671	3.935
HH	3.218	3.299	3.394	3.437	3.511	3.549	3.614	3.693	3.761	3.842
IRCA	46.601	195.548	57.851	95.025	102.515	131.987	82.419	116.083	239.375	45.079
IRDCCVNB	74.226	184.834	40.940	155.487	661.216	868.664	493.983	741.438	791.959	115.807
IRDCCVNRB	29.130	244.973	25.897	86.965	5.152	20.543	6.803	27.466	214.076	14.027
IRDCCVRB	73.316	92.082	134.602	87.613	84.002	70.611	77.282	50.913	66.074	83.615
K	3.537	3.643	3.812	3.944	4.186	4.420	4.504	4.511	4.594	4.691
KF	2.551	2.559	2.572	2.559	2.553	2.577	2.593	2.595	2.601	2.620
KMH	0.986	1.084	1.240	1.385	1.633	1.843	1.911	1.916	1.993	2.071
L	3.308	3.402	3.560	3.721	4.172	4.238	4.356	4.113	4.086	4.367
M	-0.122	0.204	0.535	0.411	0.179	0.175	-0.030	-0.008	0.177	0.337
MFS	0.000	0.001	0.002	0.000	0.000	0.009	0.006	0.000	0.004	0.000
NI	0.076	0.051	0.070	0.068	0.065	0.032	0.063	0.053	0.041	0.036
NSH1	0.080	0.078	0.077	0.076	0.075	0.074	0.073	0.072	0.071	0.069
NSH2	0.166	0.164	0.163	0.161	0.159	0.156	0.153	0.150	0.147	0.143
NSH3	0.089	0.089	0.089	0.088	0.088	0.086	0.084	0.082	0.080	0.078
NSH4	0.321	0.322	0.323	0.323	0.323	0.323	0.323	0.323	0.323	0.322
NSH5	0.141	0.147	0.152	0.158	0.163	0.169	0.174	0.179	0.185	0.190
NSH6	0.082	0.081	0.080	0.078	0.078	0.079	0.080	0.081	0.083	0.084
NSH7	0.071	0.069	0.067	0.065	0.064	0.064	0.064	0.064	0.064	0.064
NSH8	0.049	0.050	0.049	0.050	0.050	0.049	0.049	0.049	0.049	0.049
POPA	9.413	9.668	10.273	10.752	10.996	11.203	11.236	11.280	11.498	11.871
POPA1	0.755	0.755	0.787	0.817	0.826	0.829	0.819	0.809	0.811	0.824
POPA2	1.565	1.582	1.670	1.732	1.752	1.749	1.718	1.689	1.685	1.702
POPA3	0.838	0.865	0.918	0.950	0.962	0.960	0.943	0.926	0.923	0.931
POPA4	3.022	3.111	3.320	3.476	3.555	3.620	3.628	3.640	3.708	3.826
POPA5	1.327	1.422	1.566	1.696	1.795	1.889	1.955	2.024	2.125	2.258
POPA6	0.774	0.784	0.819	0.844	0.856	0.885	0.901	0.918	0.950	0.995
POPA7	0.669	0.670	0.687	0.704	0.704	0.717	0.719	0.722	0.736	0.760
POPA8	0.464	0.480	0.505	0.534	0.545	0.553	0.552	0.552	0.560	0.576
POPINST	0.000	0.067	0.441	0.840	0.924	1.102	1.034	0.946	1.059	1.293
RTSA100	38.035	43.773	38.863	43.064	63.940	48.463	42.966	38.931	36.595	48.364
RYPC	12.819	13.149	13.215	13.451	13.623	12.946	13.340	12.889	12.885	13.274
RYTOT	120.662	127.123	135.762	144.628	149.796	145.031	149.880	145.389	148.151	157.577
SFS	0.059	0.064	0.033	0.031	0.027	0.023	0.030	0.019	0.027	0.044
TS	0.059	0.065	0.035	0.031	0.027	0.032	0.036	0.019	0.031	0.044
TSA100	30.155	35.815	32.683	37.576	58.104	45.467	41.004	37.618	35.723	47.729
U	0.251	0.298	0.312	0.290	0.324	0.369	0.557	0.647	0.418	0.291
UR	7.600	8.754	8.761	7.789	7.769	8.699	12.776	15.724	10.223	6.656
YADJ	-43.484	-45.955	-47.797	-53.245	-53.495	-43.719	-42.948	-33.717	-34.633	-39.098
YERN	110.254	119.366	128.973	142.916	148.770	135.086	138.933	126.751	130.042	141.615
YIN	11.948	13.149	14.588	16.041	17.562	18.343	19.825	20.816	22.169	23.736
YLAB	60.629	67.144	74.437	82.020	87.382	84.158	88.828	86.618	88.598	95.054
YML	0.238	0.265	0.283	0.304	0.300	0.294	0.316	0.295	0.306	0.320
YNLAB	30.246	31.474	34.464	38.412	42.212	45.880	48.828	50.119	53.637	59.530
YOUT	55.432	59.104	62.385	69.286	71.057	62.062	62.773	54.533	56.802	62.834
YPC	9.654	10.200	10.601	11.201	11.786	11.608	12.252	12.122	12.370	13.022
YPROP	12.623	12.755	14.189	16.286	16.894	17.086	16.621	16.818	17.739	20.314
YSS	6.141	6.267	6.739	7.651	7.893	7.209	7.157	6.416	6.811	7.463
YTOT	90.875	98.618	108.901	120.432	129.594	130.038	137.656	136.737	142.235	154.584
YTRANS	17.623	18.719	20.275	22.126	25.318	28.794	32.207	33.301	35.898	39.216
YTRCAID	1.843	2.388	2.790	3.302	3.936	4.684	5.161	5.529	6.145	6.810
YTRCARE	2.946	3.139	3.275	3.177	4.454	5.301	6.043	6.302	7.452	8.074
YTRR	7.127	7.408	8.001	9.066	9.850	10.625	11.256	11.813	12.416	13.650
YTRU	0.184	0.229	0.225	0.178	0.251	0.399	0.843	0.862	0.386	0.268
YTRX	5.523	5.555	5.984	6.403	6.827	7.785	8.904	8.795	9.499	10.414

Data Appendix - Hamilton County (continued)

	1996	1997	1998	1999	2000	2001	2002	2003	2004	2005
AHS	2.684	2.664	2.643	2.622	2.602	2.601	2.583	2.583	2.575	2.577
E	4.223	4.052	4.131	4.308	4.168	4.114	4.222	4.257	4.293	4.310
ERNFARM	8.144	5.187	3.086	4.736	4.030	3.934	3.985	4.062	4.148	4.236
EWS	4.019	3.810	3.809	3.841	3.757	3.498	3.515	3.557	3.603	3.647
HH	3.879	3.984	4.050	4.154	4.199	4.206	4.268	4.300	4.348	4.376
IRCA	49.861	569.304	26.431	50.594	71.166	68.054	93.266	94.898	103.375	110.370
IRDCCVNB	77.431	4,766.892	28.494	106.243	202.417	390.977	511.377	541.010	563.048	586.421
IRDCCVNRB	3.906	6.392	0.000	33.513	19.727	10.449	16.146	21.922	27.914	34.162
IRDCCVRB	138.782	62.182	83.276	64.869	129.180	60.257	88.703	69.712	78.005	79.857
K	4.805	4.858	4.902	4.959	4.981	5.033	5.067	5.101	5.134	5.168
KF	2.636	2.648	2.669	2.690	2.705	2.715	2.724	2.734	2.743	2.753
KMH	2.169	2.210	2.233	2.269	2.276	2.319	2.343	2.367	2.391	2.415
L	4.569	4.357	4.484	4.607	4.462	4.595	4.609	4.622	4.634	4.644
M	0.250	0.047	0.231	0.295	0.547	0.292	0.071	0.071	0.070	0.068
MFS	0.000	0.000	0.000	0.000	0.000	0.000	0.001	0.001	0.001	0.001
NI	0.000	0.040	0.043	0.076	0.029	0.035	0.027	0.027	0.027	0.028
NSH1	0.068	0.067	0.066	0.065	0.064	0.062	0.061	0.060	0.059	0.058
NSH2	0.140	0.137	0.134	0.131	0.127	0.126	0.124	0.122	0.120	0.118
NSH3	0.077	0.075	0.073	0.071	0.069	0.070	0.071	0.071	0.072	0.072
NSH4	0.322	0.322	0.322	0.321	0.321	0.321	0.321	0.320	0.320	0.320
NSH5	0.196	0.201	0.206	0.212	0.217	0.217	0.217	0.218	0.218	0.218
NSH6	0.085	0.086	0.087	0.089	0.090	0.092	0.095	0.097	0.099	0.102
NSH7	0.064	0.064	0.064	0.064	0.064	0.064	0.064	0.064	0.064	0.064
NSH8	0.048	0.048	0.048	0.048	0.048	0.048	0.048	0.048	0.048	0.049
POPA	12.121	12.208	12.482	12.852	13.428	13.755	13.853	13.950	14.048	14.144
POPA1	0.828	0.820	0.824	0.834	0.856	0.860	0.849	0.838	0.826	0.814
POPA2	1.699	1.672	1.670	1.679	1.711	1.727	1.714	1.700	1.686	1.672
POPA3	0.929	0.913	0.911	0.915	0.931	0.962	0.977	0.992	1.007	1.022
POPA4	3.904	3.929	4.015	4.131	4.313	4.414	4.440	4.467	4.494	4.519
POPA5	2.370	2.453	2.575	2.721	2.915	2.988	3.011	3.034	3.058	3.080
POPA6	1.030	1.052	1.090	1.138	1.205	1.267	1.309	1.352	1.395	1.438
POPA7	0.775	0.781	0.798	0.822	0.858	0.880	0.888	0.895	0.902	0.909
POPA8	0.586	0.588	0.598	0.614	0.638	0.657	0.665	0.672	0.680	0.688
POPINST	1.529	1.423	1.609	1.796	2.341	2.657	2.668	2.679	2.689	2.700
RTSA100	42.784	57.838	48.145	46.079	37.857	36.688	39.867	41.591	43.460	45.201
RYPC	13.667	13.857	13.782	13.526	13.191	12.661	12.970	13.405	13.824	14.173
RYTOT	165.658	169.163	172.017	173.842	177.133	174.152	179.669	187.008	194.193	200.451
SFS	0.032	0.027	0.026	0.025	0.034	0.023	0.030	0.024	0.026	0.027
TS	0.032	0.027	0.026	0.025	0.034	0.023	0.031	0.025	0.028	0.028
TSA100	42.783	58.261	48.225	46.534	39.074	38.238	41.213	43.649	46.288	48.837
U	0.346	0.306	0.353	0.298	0.294	0.480	0.387	0.364	0.341	0.335
UR	7.577	7.018	7.874	6.477	6.597	10.451	8.396	7.881	7.363	7.210
YADJ	-38.944	-37.425	-37.890	-36.173	-32.000	-29.115	-30.628	-32.407	-34.100	-35.719
YERN	148.379	147.772	149.344	152.626	150.379	144.749	153.103	162.892	172.364	181.568
YIN	25.290	26.694	28.471	29.529	31.167	30.158	32.066	34.296	36.481	38.631
YLAB	101.992	102.841	103.788	108.826	111.073	108.559	115.201	122.835	130.234	137.478
YML	0.353	0.352	0.361	0.370	0.401	0.418	0.431	0.446	0.463	0.480
YNLAB	63.667	69.617	73.741	73.105	78.522	81.881	83.826	88.311	93.661	98.534
YOUT	64.234	64.119	66.361	65.702	63.167	59.273	62.694	66.703	70.581	74.350
YPC	13.667	14.127	14.223	14.156	14.119	13.845	14.367	15.136	15.938	16.687
YPROP	22.181	24.637	26.320	24.449	27.080	26.358	25.545	26.643	28.830	30.206
YSS	7.443	7.506	7.666	7.627	7.306	7.075	7.273	7.651	8.029	8.370
YTOT	165.659	172.458	177.529	181.931	189.595	190.439	199.027	211.146	223.895	236.013
YTRANS	41.486	44.980	47.421	48.656	51.442	55.522	58.280	61.669	64.832	68.329
YTRCAID	6.925	7.933	8.935	9.031	10.183	11.091	11.236	12.009	12.893	13.751
YTRCARE	8.720	9.531	9.662	9.809	10.145	11.390	12.638	14.102	15.311	16.494
YTRR	14.396	15.561	15.878	16.567	17.357	18.592	19.404	20.368	21.426	22.549
YTRU	0.327	0.293	0.340	0.309	0.318	0.539	0.444	0.429	0.412	0.414
YTRX	11.118	11.662	12.606	12.940	13.439	13.910	14.557	14.761	14.790	15.121

Data Appendix - Hamilton County (continued)

	2006	2007	2008	2009	2010	2011	2012	2013	2014	2015
AHS	2.569	2.561	2.562	2.551	2.539	2.526	2.515	2.513	2.501	2.488
E	4.309	4.308	4.312	4.316	4.325	4.323	4.305	4.288	4.276	4.261
ERNFARM	4.323	4.412	4.504	4.598	4.697	4.806	4.924	5.048	5.183	5.327
EWS	3.678	3.707	3.735	3.763	3.793	3.819	3.839	3.860	3.885	3.907
HH	4.424	4.474	4.506	4.560	4.617	4.677	4.732	4.772	4.832	4.894
IRCA	114.966	117.701	120.428	122.756	124.883	126.649	128.813	131.143	133.274	135.408
IRDCCVNB	605.277	619.531	630.602	639.229	646.199	651.645	661.515	674.610	687.757	701.842
IRDCCVNRB	35.587	36.709	38.059	39.657	41.144	42.408	43.646	44.804	45.894	46.903
IRDCCVRB	85.476	86.970	89.254	90.568	92.091	93.430	94.427	94.863	94.713	94.360
K	5.223	5.279	5.334	5.389	5.445	5.512	5.578	5.644	5.708	5.771
KF	2.756	2.760	2.763	2.767	2.770	2.803	2.835	2.868	2.900	2.933
KMH	2.467	2.519	2.571	2.623	2.675	2.709	2.743	2.776	2.807	2.838
L	4.646	4.646	4.645	4.644	4.641	4.630	4.618	4.606	4.592	4.578
M	0.062	0.061	0.060	0.058	0.057	0.056	0.054	0.052	0.049	0.047
MFS	0.001	0.001	0.001	0.002	0.002	0.002	0.002	0.002	0.002	0.002
NI	0.028	0.029	0.030	0.032	0.033	0.035	0.037	0.040	0.042	0.045
NSH1	0.058	0.058	0.059	0.059	0.060	0.060	0.060	0.060	0.060	0.060
NSH2	0.116	0.114	0.113	0.111	0.109	0.108	0.108	0.107	0.107	0.106
NSH3	0.072	0.071	0.070	0.070	0.069	0.068	0.067	0.066	0.065	0.064
NSH4	0.320	0.320	0.319	0.319	0.319	0.320	0.320	0.320	0.321	0.321
NSH5	0.217	0.216	0.215	0.214	0.212	0.210	0.208	0.205	0.203	0.200
NSH6	0.104	0.106	0.108	0.110	0.112	0.112	0.113	0.114	0.115	0.115
NSH7	0.065	0.066	0.067	0.068	0.069	0.072	0.074	0.076	0.078	0.081
NSH8	0.049	0.049	0.049	0.050	0.050	0.050	0.050	0.051	0.051	0.051
POPA	14.234	14.324	14.414	14.504	14.595	14.686	14.778	14.869	14.960	15.053
POPA1	0.826	0.837	0.848	0.859	0.870	0.878	0.886	0.893	0.901	0.908
POPA2	1.656	1.639	1.622	1.605	1.587	1.591	1.594	1.597	1.600	1.603
POPA3	1.019	1.016	1.013	1.010	1.006	0.999	0.992	0.984	0.976	0.968
POPA4	4.548	4.577	4.605	4.634	4.662	4.696	4.730	4.765	4.799	4.833
POPA5	3.085	3.089	3.093	3.097	3.101	3.085	3.069	3.052	3.034	3.016
POPA6	1.476	1.514	1.552	1.591	1.630	1.651	1.672	1.693	1.714	1.736
POPA7	0.929	0.949	0.969	0.990	1.010	1.050	1.091	1.132	1.173	1.215
POPA8	0.696	0.703	0.711	0.719	0.727	0.736	0.745	0.754	0.764	0.773
POPINST	2.700	2.700	2.700	2.700	2.700	2.700	2.700	2.700	2.700	2.700
RTSA100	47.017	48.760	50.474	52.148	53.797	55.436	57.053	58.641	60.188	61.728
RYPC	14.540	14.895	15.271	15.675	16.093	16.572	17.024	17.469	17.922	18.384
RYTOT	206.956	213.350	220.119	227.350	234.868	243.378	251.569	259.747	268.114	276.724
SFS	0.029	0.029	0.030	0.031	0.031	0.032	0.032	0.032	0.032	0.032
TS	0.030	0.031	0.032	0.032	0.033	0.033	0.033	0.034	0.034	0.033
TSA100	51.477	54.107	56.780	59.484	62.281	65.250	68.292	71.484	74.864	78.411
U	0.337	0.337	0.333	0.327	0.317	0.308	0.314	0.318	0.317	0.317
UR	7.247	7.263	7.179	7.052	6.822	6.648	6.794	6.900	6.896	6.921
YADJ	-37.308	-38.909	-40.563	-42.273	-44.086	-45.999	-47.993	-50.030	-52.238	-54.556
YERN	190.728	200.061	209.790	219.924	230.727	242.197	254.242	266.670	280.183	294.467
YIN	40.793	43.014	45.343	47.784	50.395	53.178	56.116	59.169	62.494	66.025
YLAB	144.681	152.047	159.753	167.790	176.367	185.473	194.982	204.809	215.502	226.965
YML	0.497	0.515	0.534	0.554	0.575	0.599	0.625	0.653	0.683	0.714
YNLAB	103.990	109.639	115.834	122.795	130.281	139.679	149.370	159.660	170.762	182.776
YOUT	78.101	81.923	85.907	90.057	94.480	99.177	104.109	109.199	114.732	120.581
YPC	17.471	18.269	19.119	20.034	21.011	22.140	23.302	24.512	25.819	27.221
YPROP	31.585	32.861	34.535	36.542	38.736	41.858	45.285	48.569	52.060	55.778
YSS	8.739	9.105	9.473	9.861	10.274	10.724	11.266	11.831	12.443	12.946
YTOT	248.672	261.686	275.587	290.585	306.648	325.152	344.352	364.469	386.264	409.741
YTRANS	72.405	76.778	81.299	86.253	91.545	97.821	104.085	111.090	118.702	126.998
YTRCAID	14.669	15.687	16.864	18.137	19.527	20.806	22.163	23.792	25.605	27.552
YTRCARE	17.916	19.486	21.113	22.954	24.997	27.423	29.503	31.893	34.560	37.478
YTRR	23.824	25.143	26.478	27.918	29.414	31.461	33.478	35.610	37.886	40.370
YTRU	0.425	0.436	0.440	0.441	0.436	0.433	0.453	0.470	0.481	0.495
YTRX	15.571	16.026	16.404	16.803	17.172	17.696	18.489	19.326	20.171	21.105

Data Appendix - Hardee County

	1986	1987	1988	1989	1990	1991	1992	1993	1994	1995
AHS	2.992	2.982	2.972	2.963	2.953	2.964	2.975	2.986	2.997	3.009
E	7.545	7.729	7.978	7.779	8.135	8.720	8.581	9.291	10.253	10.934
ERNFARM	38.514	47.348	78.635	68.672	55.487	65.468	54.161	53.472	55.932	54.731
EWS	4.089	4.227	4.536	4.699	4.711	4.779	4.604	4.807	5.038	5.271
HH	6.422	6.371	6.283	6.387	6.456	6.759	6.936	7.247	7.444	7.547
IRCA	80.340	93.255	126.405	349.558	296.560	2,183.216	56.570	124.993	191.429	84.160
IRDCCVNB	81.762	73.568	144.671	145.524	83.002	7,936.511	23.861	235.428	258.128	34.224
IRDCCVNRB	65.387	112.580	122.033	829.111	691.637	256.149	3.547	58.465	286.240	146.252
IRDCCVRB	90.527	91.046	118.427	120.117	135.444	77.160	115.863	106.414	80.368	68.887
K	7.320	7.474	7.620	7.824	7.983	8.167	8.375	8.501	8.597	8.828
KF	5.574	5.505	5.454	5.405	5.393	5.488	5.583	5.678	5.773	5.868
KMH	1.746	1.969	2.166	2.419	2.590	2.679	2.792	2.823	2.824	2.960
L	8.483	8.635	8.643	8.536	9.185	9.770	10.063	10.982	11.972	12.557
M	0.007	-0.365	-0.484	0.028	-0.075	0.687	1.243	1.034	0.536	0.423
MFS	0.000	0.003	0.003	0.006	0.031	0.000	0.000	0.002	0.000	0.000
NI	0.199	0.178	0.185	0.258	0.256	0.296	0.262	0.203	0.232	0.242
NSH1	0.084	0.083	0.082	0.082	0.081	0.081	0.081	0.080	0.080	0.080
NSH2	0.166	0.165	0.165	0.166	0.165	0.164	0.162	0.161	0.159	0.158
NSH3	0.085	0.084	0.083	0.081	0.079	0.079	0.079	0.080	0.080	0.080
NSH4	0.288	0.283	0.279	0.276	0.274	0.276	0.278	0.280	0.282	0.284
NSH5	0.143	0.148	0.151	0.155	0.158	0.159	0.161	0.162	0.163	0.165
NSH6	0.096	0.095	0.095	0.093	0.092	0.091	0.091	0.090	0.089	0.089
NSH7	0.086	0.089	0.090	0.092	0.093	0.091	0.090	0.089	0.087	0.086
NSH8	0.052	0.053	0.055	0.056	0.058	0.058	0.058	0.059	0.059	0.059
POPA	19.717	19.530	19.231	19.517	19.698	20.681	22.186	23.423	24.191	24.856
POPA1	1.656	1.618	1.574	1.591	1.600	1.674	1.789	1.882	1.936	1.982
POPA2	3.270	3.223	3.181	3.232	3.255	3.388	3.602	3.769	3.857	3.927
POPA3	1.673	1.638	1.588	1.572	1.556	1.638	1.763	1.867	1.934	1.993
POPA4	5.677	5.533	5.370	5.379	5.395	5.705	6.164	6.554	6.817	7.054
POPA5	2.822	2.885	2.911	3.026	3.110	3.294	3.565	3.796	3.955	4.098
POPA6	1.901	1.863	1.818	1.820	1.816	1.892	2.013	2.109	2.161	2.202
POPA7	1.700	1.729	1.733	1.795	1.829	1.890	1.996	2.073	2.107	2.129
POPA8	1.016	1.042	1.057	1.101	1.138	1.200	1.294	1.373	1.424	1.470
POPINST	0.000	0.000	0.000	0.000	0.000	0.000	0.875	1.086	1.181	1.455
RTSA100	95.264	100.533	119.682	121.263	114.164	106.903	106.125	100.846	106.901	118.880
RYPC	14.511	15.078	18.294	18.229	17.519	17.135	15.538	14.781	14.840	14.935
RYTOT	286.114	294.473	351.816	355.772	345.103	354.366	344.712	346.203	358.982	371.216
SFS	0.039	0.066	0.058	0.059	0.059	0.051	0.049	0.045	0.039	0.028
TS	0.039	0.069	0.061	0.065	0.090	0.051	0.049	0.047	0.039	0.028
TSA100	75.528	82.256	100.651	105.811	103.744	100.293	101.279	97.447	104.354	117.320
U	0.938	0.906	0.665	0.756	1.050	1.050	1.482	1.692	1.718	1.624
UR	11.053	10.488	7.695	8.859	11.428	10.744	14.728	15.404	14.351	12.931
YADJ	16.665	18.377	20.169	21.782	23.608	23.240	23.014	23.287	22.852	24.141
YERN	128.817	137.508	183.089	183.764	174.219	191.620	186.044	192.703	207.849	218.020
YIN	29.717	32.051	36.335	40.394	44.090	44.553	45.448	47.551	50.142	53.883
YLAB	140.466	151.101	197.372	198.682	190.983	207.631	201.665	207.929	221.632	232.335
YML	0.490	0.523	0.534	0.554	0.533	0.529	0.565	0.529	0.544	0.584
YNLAB	75.017	77.342	84.836	97.571	107.577	110.102	114.933	117.671	123.015	131.831
YOUT	13.052	13.674	16.166	18.612	20.482	21.313	22.434	24.264	27.290	29.742
YPC	10.929	11.697	14.675	15.179	15.157	15.364	14.270	13.901	14.247	14.651
YPROP	42.559	43.824	48.935	56.056	61.762	57.133	53.683	51.586	50.802	53.021
YSS	5.016	4.784	5.886	6.864	6.844	7.229	7.393	8.061	9.069	9.826
YTOT	215.483	228.443	282.208	296.253	298.560	317.733	316.598	325.600	344.647	364.166
YTRANS	32.458	33.518	35.901	41.515	45.815	52.969	61.250	66.085	72.213	78.810
YTRCAID	2.490	2.974	3.633	4.530	5.744	7.308	8.641	10.060	12.004	14.618
YTRCARE	5.179	5.826	6.368	7.560	8.220	9.972	10.529	11.660	15.319	15.664
YTRR	14.757	15.312	16.190	18.860	20.140	21.663	22.982	24.119	25.221	27.874
YTRU	1.003	0.817	0.411	0.612	1.015	1.432	2.921	2.972	2.086	1.966
YTRX	9.029	8.589	9.299	9.953	10.696	12.594	16.177	17.274	17.583	18.688

Data Appendix - Hardee County (continued)

	1996	1997	1998	1999	2000	2001	2002	2003	2004	2005
AHS	3.020	3.031	3.042	3.053	3.064	3.063	3.058	3.067	3.065	3.076
E	11.053	11.034	10.069	10.464	10.873	11.016	11.163	11.357	11.698	11.991
ERNFARM	47.706	53.106	60.019	90.154	80.326	78.410	79.429	80.959	82.671	84.424
EWS	5.252	5.181	5.067	5.115	5.282	5.249	5.317	5.395	5.504	5.602
HH	7.637	7.804	7.906	8.061	8.165	8.225	8.368	8.474	8.610	8.705
IRCA	93.736	68.311	79.850	157.349	435.416	634.681	161.525	173.156	179.570	185.864
IRDCCVNB	10.328	91.629	150.874	290.033	1,208.502	2,193.894	222.303	221.499	219.537	221.067
IRDCCVNRB	161.214	49.256	40.105	146.294	275.573	88.676	151.195	181.313	197.646	208.050
IRDCCVRB	95.024	68.090	65.653	84.087	79.124	81.477	131.859	137.452	141.669	147.847
K	9.210	9.526	9.664	9.731	9.827	9.856	9.910	10.014	10.157	10.319
KF	5.963	6.058	6.153	6.248	6.343	6.439	6.535	6.630	6.726	6.822
KMH	3.247	3.468	3.511	3.483	3.484	3.417	3.375	3.383	3.431	3.497
L	12.799	12.640	11.417	11.640	11.889	12.190	12.498	12.811	13.127	13.442
M	-0.006	0.252	0.352	0.136	0.174	-0.178	0.227	0.228	0.231	0.225
MFS	0.000	0.000	0.000	0.000	0.002	0.001	0.004	0.004	0.004	0.005
NI	0.221	0.267	0.261	0.201	0.220	0.280	0.232	0.231	0.228	0.225
NSH1	0.079	0.079	0.079	0.079	0.078	0.079	0.080	0.081	0.082	0.083
NSH2	0.157	0.155	0.154	0.152	0.151	0.150	0.149	0.147	0.146	0.145
NSH3	0.080	0.081	0.081	0.081	0.081	0.080	0.078	0.076	0.074	0.072
NSH4	0.286	0.288	0.290	0.292	0.294	0.290	0.285	0.281	0.277	0.273
NSH5	0.166	0.168	0.169	0.170	0.172	0.174	0.176	0.178	0.180	0.182
NSH6	0.088	0.087	0.086	0.086	0.085	0.087	0.089	0.091	0.093	0.095
NSH7	0.084	0.083	0.081	0.080	0.078	0.078	0.077	0.077	0.076	0.076
NSH8	0.059	0.060	0.060	0.060	0.061	0.063	0.066	0.068	0.071	0.074
POPA	25.071	25.590	26.202	26.540	26.934	27.036	27.495	27.954	28.413	28.862
POPA1	1.992	2.025	2.066	2.085	2.108	2.141	2.202	2.264	2.328	2.391
POPA2	3.925	3.969	4.026	4.040	4.061	4.046	4.085	4.122	4.159	4.193
POPA3	2.016	2.064	2.120	2.154	2.192	2.149	2.134	2.116	2.097	2.076
POPA4	7.164	7.363	7.591	7.741	7.910	7.827	7.846	7.860	7.871	7.876
POPA5	4.169	4.291	4.430	4.525	4.630	4.703	4.839	4.977	5.118	5.258
POPA6	2.203	2.231	2.265	2.275	2.290	2.355	2.452	2.551	2.651	2.753
POPA7	2.111	2.118	2.131	2.120	2.113	2.107	2.129	2.150	2.171	2.190
POPA8	1.490	1.528	1.572	1.599	1.631	1.708	1.809	1.912	2.018	2.125
POPINST	1.329	1.266	1.488	1.278	1.277	1.194	1.246	1.297	1.349	1.400
RTSA100	111.431	112.919	119.448	121.856	131.281	129.381	131.856	138.442	147.039	151.760
RYPC	14.888	15.335	15.650	16.818	16.636	16.681	16.903	17.173	17.440	17.669
RYTOT	373.245	392.413	410.069	446.344	448.073	450.978	464.756	480.057	495.514	509.974
SFS	0.035	0.033	0.035	0.034	0.049	0.054	0.059	0.059	0.060	0.063
TS	0.035	0.033	0.035	0.034	0.051	0.055	0.063	0.063	0.064	0.067
TSA100	111.429	113.744	119.646	123.059	135.499	134.846	136.307	145.293	156.608	163.964
U	1.746	1.606	1.348	1.175	1.016	1.174	1.335	1.454	1.429	1.451
UR	13.645	12.706	11.808	10.095	8.544	9.630	10.682	11.349	10.886	10.795
YADJ	24.270	23.829	25.813	25.308	23.548	24.598	26.167	28.007	30.040	32.142
YERN	222.895	239.567	255.301	292.573	299.343	302.811	312.203	324.095	337.392	350.622
YIN	56.692	58.516	62.154	62.984	65.058	66.429	69.131	72.438	76.117	79.844
YLAB	236.508	252.689	269.977	306.186	310.282	314.340	325.162	338.454	353.243	368.071
YML	0.596	0.596	0.597	0.609	0.659	0.686	0.708	0.733	0.761	0.788
YNLAB	136.739	147.367	153.231	160.926	169.315	178.814	189.668	203.567	218.060	232.376
YOUT	32.422	34.687	36.341	37.676	41.510	41.831	42.964	44.431	46.077	47.702
YPC	14.888	15.634	16.152	17.600	17.807	18.241	18.725	19.390	20.107	20.804
YPROP	55.836	60.695	66.191	72.028	75.168	78.071	81.076	86.108	92.237	97.534
YSS	10.657	10.707	11.137	11.695	12.609	13.069	13.208	13.648	14.188	14.693
YTOT	373.247	400.056	423.208	467.112	479.597	493.155	514.830	542.021	571.303	600.447
YTRANS	80.903	86.672	87.040	88.898	94.147	100.744	108.592	117.458	125.823	134.842
YTRCAID	13.265	15.845	16.575	18.274	21.855	23.066	24.380	26.657	29.032	31.278
YTRCARE	17.017	18.201	18.013	17.896	18.241	20.493	23.339	26.683	29.657	32.665
YTRR	29.087	30.317	30.790	31.302	32.124	33.725	35.557	37.699	40.143	42.772
YTRU	2.200	2.000	1.757	1.683	1.527	1.827	2.123	2.368	2.385	2.478
YTRX	19.334	20.309	19.905	19.743	20.400	21.634	23.194	24.052	24.607	25.649

Data Appendix - Hardee County (continued)

	2006	2007	2008	2009	2010	2011	2012	2013	2014	2015
AHS	3.069	3.060	3.064	3.053	3.040	3.028	3.019	3.020	3.008	2.996
E	12.248	12.533	12.848	13.179	13.539	13.900	14.188	14.480	14.807	15.133
ERNFARM	86.157	87.949	89.772	91.647	93.618	95.796	98.149	100.612	103.302	106.171
EWS	5.661	5.717	5.773	5.831	5.893	5.947	5.994	6.043	6.100	6.155
HH	8.860	9.017	9.142	9.309	9.484	9.660	9.827	9.962	10.139	10.320
IRCA	190.553	195.020	199.572	204.272	209.724	215.768	220.062	222.514	224.558	227.336
IRDCCVNB	222.390	223.642	224.710	225.724	226.867	228.028	230.706	234.415	238.296	242.846
IRDCCVNRB	216.344	223.873	232.189	241.084	250.222	259.687	269.044	277.962	286.513	294.623
IRDCCVRB	151.937	156.112	160.019	163.880	169.249	175.760	177.303	174.199	170.303	168.051
K	10.516	10.707	10.890	11.068	11.243	11.443	11.642	11.840	12.037	12.233
KF	6.951	7.081	7.210	7.340	7.469	7.625	7.781	7.937	8.093	8.249
KMH	3.565	3.626	3.680	3.729	3.774	3.818	3.861	3.903	3.944	3.984
L	13.771	14.102	14.438	14.777	15.120	15.472	15.829	16.189	16.553	16.922
M	0.201	0.207	0.214	0.222	0.233	0.247	0.258	0.271	0.285	0.303
MFS	0.005	0.005	0.005	0.005	0.005	0.005	0.006	0.005	0.005	0.005
NI	0.220	0.215	0.208	0.200	0.191	0.180	0.169	0.156	0.142	0.127
NSH1	0.083	0.082	0.082	0.082	0.081	0.081	0.081	0.081	0.080	0.080
NSH2	0.146	0.147	0.147	0.148	0.149	0.149	0.149	0.150	0.150	0.150
NSH3	0.071	0.070	0.069	0.068	0.067	0.067	0.067	0.067	0.067	0.066
NSH4	0.270	0.268	0.265	0.263	0.260	0.258	0.256	0.254	0.252	0.250
NSH5	0.181	0.180	0.178	0.177	0.176	0.173	0.170	0.168	0.165	0.162
NSH6	0.098	0.100	0.102	0.105	0.107	0.109	0.111	0.113	0.115	0.116
NSH7	0.077	0.078	0.079	0.080	0.082	0.084	0.086	0.088	0.091	0.093
NSH8	0.075	0.075	0.076	0.077	0.078	0.079	0.079	0.080	0.081	0.081
POPA	29.284	29.706	30.128	30.550	30.973	31.400	31.826	32.253	32.680	33.109
POPA1	2.416	2.441	2.466	2.491	2.515	2.543	2.571	2.599	2.627	2.655
POPA2	4.274	4.356	4.438	4.521	4.605	4.680	4.755	4.830	4.905	4.982
POPA3	2.080	2.084	2.087	2.089	2.090	2.112	2.133	2.154	2.175	2.195
POPA4	7.917	7.957	7.994	8.030	8.063	8.112	8.158	8.203	8.247	8.289
POPA5	5.297	5.336	5.373	5.409	5.444	5.433	5.420	5.405	5.387	5.367
POPA6	2.861	2.971	3.082	3.196	3.311	3.417	3.524	3.633	3.744	3.857
POPA7	2.256	2.322	2.389	2.457	2.527	2.633	2.740	2.850	2.962	3.076
POPA8	2.182	2.240	2.298	2.357	2.417	2.470	2.524	2.579	2.634	2.689
POPINST	1.400	1.400	1.400	1.400	1.400	1.400	1.400	1.400	1.400	1.400
RTSA100	155.223	158.719	162.690	166.620	170.355	174.024	180.487	184.511	188.281	192.634
RYPC	17.890	18.111	18.351	18.631	18.932	19.276	19.560	19.860	20.176	20.508
RYTOT	523.897	538.020	552.883	569.175	586.382	605.245	622.508	640.538	659.360	679.021
SFS	0.064	0.066	0.068	0.069	0.072	0.074	0.075	0.074	0.072	0.071
TS	0.069	0.071	0.073	0.074	0.077	0.080	0.080	0.079	0.077	0.076
TSA100	169.947	176.123	183.016	190.060	197.224	204.832	216.042	224.922	234.189	244.695
U	1.523	1.569	1.590	1.598	1.580	1.572	1.641	1.709	1.746	1.790
UR	11.057	11.129	11.013	10.812	10.451	10.163	10.365	10.557	10.549	10.575
YADJ	34.251	36.507	38.952	41.588	44.463	47.592	50.994	54.612	58.619	62.980
YERN	363.116	376.374	390.738	406.155	422.959	441.204	460.929	481.512	504.369	529.039
YIN	83.464	87.323	91.506	96.008	100.918	106.259	112.050	118.152	124.921	132.260
YLAB	382.182	397.179	413.440	430.885	449.894	470.523	492.716	515.921	541.677	569.748
YML	0.816	0.846	0.877	0.910	0.945	0.984	1.028	1.073	1.122	1.174
YNLAB	247.315	262.731	278.764	296.598	315.698	338.084	359.384	382.863	408.245	435.668
YOUT	49.213	50.816	52.554	54.420	56.455	58.666	61.056	63.539	66.302	69.280
YPC	21.496	22.215	22.976	23.813	24.718	25.752	26.773	27.867	29.067	30.366
YPROP	102.831	107.975	113.358	119.453	125.970	134.223	141.812	149.778	158.305	167.332
YSS	15.184	15.702	16.250	16.858	17.527	18.273	19.208	20.204	21.311	22.271
YTOT	629.498	659.910	692.203	727.483	765.592	808.607	852.100	898.784	949.922	1,005.416
YTRANS	144.485	154.756	165.406	177.145	189.728	203.861	217.572	233.084	249.940	268.336
YTRCAID	33.727	36.400	39.500	42.871	46.615	50.102	53.671	58.038	62.932	68.178
YTRCARE	35.984	39.672	43.502	47.895	52.780	58.420	63.207	68.739	74.934	81.732
YTRR	45.260	47.812	50.353	53.134	55.994	59.634	62.966	66.447	70.106	74.140
YTRU	2.656	2.797	2.894	2.969	3.001	3.056	3.267	3.489	3.660	3.855
YTRX	26.856	28.075	29.157	30.275	31.338	32.649	34.462	36.371	38.309	40.430

Data Appendix - Hendry County

	1986	1987	1988	1989	1990	1991	1992	1993	1994	1995
AHS	3.021	3.014	3.007	3.001	2.994	3.003	3.012	3.022	3.031	3.040
E	8.799	8.838	9.226	9.524	11.182	12.371	13.148	13.654	14.116	14.782
ERNFARM	82.796	97.836	148.982	127.984	109.203	143.428	114.121	128.238	112.129	129.187
EWS	4.938	4.957	5.119	5.347	5.554	5.990	6.917	7.000	7.245	7.583
HH	7.230	7.571	7.903	8.196	8.286	8.511	8.736	8.995	9.366	9.723
IRCA	90.552	72.671	136.778	56.415	80.708	126.230	102.149	137.849	181.551	98.963
IRDCCVNB	99.243	101.408	99.349	40.522	82.492	73.609	42.539	153.421	315.017	86.876
IRDCCVNRB	92.235	33.537	174.228	14.486	56.695	158.479	123.083	83.600	122.106	71.510
IRDCCVRB	82.930	105.507	111.563	120.796	110.770	117.272	112.254	198.546	175.252	142.167
K	9.049	9.313	9.562	9.772	10.052	10.477	10.800	10.961	11.230	11.526
KF	5.538	5.600	5.675	5.755	5.855	5.989	6.087	6.243	6.434	6.613
KMH	3.511	3.713	3.887	4.017	4.197	4.488	4.713	4.718	4.796	4.913
L	9.587	9.956	10.421	10.846	12.845	14.192	15.624	16.085	16.937	17.387
M	0.401	0.662	0.599	0.426	-0.154	0.569	0.506	0.600	0.911	1.160
MFS	0.000	0.000	0.000	0.000	0.004	0.002	0.001	0.001	0.009	0.001
NI	0.341	0.325	0.317	0.349	0.358	0.371	0.340	0.366	0.399	0.341
NSH1	0.092	0.092	0.092	0.093	0.093	0.092	0.090	0.089	0.088	0.086
NSH2	0.173	0.172	0.172	0.172	0.172	0.172	0.171	0.171	0.171	0.170
NSH3	0.086	0.085	0.085	0.083	0.083	0.084	0.085	0.086	0.087	0.088
NSH4	0.307	0.304	0.301	0.298	0.297	0.299	0.300	0.302	0.303	0.305
NSH5	0.150	0.155	0.158	0.161	0.163	0.164	0.164	0.164	0.165	0.165
NSH6	0.089	0.087	0.086	0.085	0.084	0.083	0.083	0.082	0.082	0.081
NSH7	0.065	0.066	0.066	0.067	0.067	0.066	0.065	0.065	0.064	0.063
NSH8	0.037	0.038	0.039	0.041	0.041	0.041	0.041	0.041	0.041	0.041
POPA	23.135	24.122	25.038	25.813	26.017	26.957	27.803	28.769	30.079	31.580
POPA1	2.139	2.224	2.309	2.401	2.420	2.472	2.513	2.563	2.640	2.730
POPA2	3.997	4.144	4.308	4.443	4.482	4.633	4.767	4.921	5.133	5.377
POPA3	1.984	2.061	2.122	2.150	2.153	2.257	2.355	2.465	2.607	2.768
POPA4	7.107	7.333	7.538	7.703	7.725	8.047	8.343	8.679	9.121	9.627
POPA5	3.480	3.734	3.954	4.155	4.245	4.410	4.560	4.731	4.959	5.220
POPA6	2.060	2.109	2.156	2.185	2.173	2.238	2.296	2.362	2.455	2.563
POPA7	1.511	1.597	1.663	1.727	1.744	1.784	1.817	1.857	1.916	1.986
POPA8	0.856	0.921	0.989	1.049	1.076	1.115	1.151	1.192	1.247	1.309
POPINST	1.184	1.206	1.191	1.159	1.171	1.237	1.195	1.159	1.106	1.265
RTSA100	148.332	160.042	169.691	178.540	178.538	170.334	162.505	165.041	173.438	188.117
RYPC	17.360	18.147	20.200	19.224	19.077	20.217	19.379	19.532	18.662	18.407
RYTOT	401.619	437.749	505.777	496.228	496.329	544.980	538.797	561.915	561.339	581.273
SFS	0.051	0.087	0.077	0.088	0.080	0.060	0.076	0.140	0.150	0.085
TS	0.051	0.087	0.077	0.088	0.084	0.062	0.077	0.141	0.159	0.086
TSA100	117.601	130.946	142.707	155.789	162.243	159.802	155.084	159.478	169.306	185.647
U	0.787	1.118	1.195	1.322	1.663	1.821	2.476	2.431	2.821	2.606
UR	8.214	11.231	11.463	12.190	12.947	12.830	15.850	15.111	16.653	14.987
YADJ	13.253	15.012	16.538	16.153	16.492	14.785	14.679	15.611	16.517	15.728
YERN	222.041	246.678	305.843	300.735	297.057	353.711	347.629	372.384	368.834	398.984
YIN	39.270	43.922	48.503	52.656	57.637	58.873	62.232	66.152	68.168	71.124
YLAB	227.853	253.561	314.288	307.533	303.437	356.535	348.882	373.915	370.251	398.953
YML	0.560	0.629	0.665	0.714	0.704	0.718	0.777	0.742	0.778	0.803
YNLAB	74.621	86.031	91.419	105.678	125.954	132.107	145.971	154.559	168.672	171.280
YOUT	26.017	28.910	31.965	36.503	41.145	44.088	47.553	50.541	51.651	55.396
YPC	13.074	14.078	16.204	16.008	16.504	18.127	17.799	18.370	17.917	18.057
YPROP	43.462	51.394	52.259	61.632	74.194	70.796	71.369	72.115	79.035	77.811
YSS	7.441	8.129	8.093	9.355	10.112	11.961	13.426	14.080	15.100	15.759
YTOT	302.474	339.592	405.707	413.211	429.391	488.642	494.853	528.474	538.923	570.233
YTRANS	31.159	34.637	39.160	44.046	51.760	61.311	74.602	82.444	89.637	93.469
YTRCAID	2.447	3.281	4.349	5.855	8.014	10.954	13.956	17.428	19.253	18.423
YTRCARE	6.012	6.692	7.254	8.011	9.417	10.368	12.140	14.598	17.185	18.580
YTRR	14.524	15.150	16.898	18.287	20.658	23.251	25.754	28.087	30.345	32.461
YTRU	0.362	1.058	1.273	1.274	1.780	2.783	5.479	4.865	3.931	3.647
YTRX	7.814	8.456	9.386	10.619	11.891	13.955	17.273	17.466	18.923	20.358

Data Appendix - Hendry County (continued)

	1996	1997	1998	1999	2000	2001	2002	2003	2004	2005
AHS	3.049	3.059	3.068	3.077	3.086	3.077	3.077	3.084	3.080	3.089
E	15.113	16.227	15.334	15.631	15.109	14.696	15.031	15.458	16.045	16.551
ERNFARM	94.128	105.997	130.017	175.070	155.420	151.712	153.685	156.645	159.957	163.350
EWS	7.902	8.285	8.228	8.113	8.004	8.001	8.263	8.514	8.743	8.969
HH	10.007	10.240	10.497	10.659	10.857	11.038	11.296	11.526	11.797	12.007
IRCA	212.402	236.872	89.501	156.090	74.175	85.704	95.543	114.773	134.211	153.970
IRDCCVNB	155.778	605.558	317.314	409.223	92.635	231.914	222.571	227.612	232.652	237.544
IRDCCVNRB	277.053	166.530	23.595	103.590	42.141	2.201	34.353	68.206	104.106	142.273
IRDCCVRB	163.876	97.598	32.581	65.926	104.222	102.671	95.538	104.659	111.725	116.883
K	11.774	11.944	12.134	12.250	12.334	12.642	12.912	13.129	13.347	13.591
KF	6.772	6.860	6.898	6.877	6.849	6.968	7.088	7.207	7.327	7.446
KMH	5.002	5.084	5.236	5.373	5.485	5.673	5.824	5.921	6.020	6.145
L	17.605	18.669	17.559	17.802	17.057	16.754	17.275	17.802	18.336	18.865
M	0.872	0.538	0.475	0.641	0.269	-0.062	0.585	0.585	0.583	0.554
MFS	0.002	0.002	0.029	0.004	0.000	0.000	0.003	0.003	0.004	0.004
NI	0.278	0.414	0.384	0.378	0.404	0.370	0.373	0.373	0.375	0.379
NSH1	0.085	0.084	0.083	0.081	0.080	0.082	0.083	0.085	0.087	0.089
NSH2	0.170	0.169	0.169	0.169	0.168	0.167	0.165	0.164	0.162	0.160
NSH3	0.089	0.090	0.091	0.092	0.093	0.091	0.089	0.088	0.086	0.084
NSH4	0.306	0.308	0.310	0.311	0.313	0.310	0.307	0.304	0.301	0.298
NSH5	0.166	0.166	0.167	0.167	0.167	0.169	0.171	0.173	0.175	0.177
NSH6	0.081	0.080	0.080	0.079	0.079	0.080	0.082	0.083	0.085	0.086
NSH7	0.062	0.061	0.060	0.060	0.059	0.059	0.059	0.059	0.058	0.058
NSH8	0.041	0.042	0.042	0.042	0.042	0.043	0.044	0.045	0.046	0.047
POPA	32.730	33.682	34.541	35.560	36.233	36.541	37.499	38.457	39.415	40.348
POPA1	2.786	2.823	2.850	2.887	2.894	2.984	3.128	3.276	3.428	3.580
POPA2	5.560	5.708	5.840	5.998	6.097	6.091	6.192	6.289	6.384	6.471
POPA3	2.901	3.018	3.129	3.256	3.353	3.322	3.348	3.371	3.391	3.406
POPA4	10.029	10.374	10.693	11.065	11.332	11.322	11.509	11.690	11.866	12.029
POPA5	5.424	5.596	5.753	5.938	6.066	6.190	6.426	6.667	6.911	7.155
POPA6	2.641	2.702	2.755	2.820	2.856	2.934	3.066	3.200	3.338	3.476
POPA7	2.031	2.063	2.087	2.119	2.129	2.144	2.197	2.250	2.303	2.354
POPA8	1.358	1.398	1.434	1.477	1.506	1.555	1.633	1.712	1.794	1.876
POPINST	1.286	1.256	1.047	1.274	1.047	0.875	1.006	1.138	1.269	1.400
RTSA100	192.843	214.045	236.789	248.341	256.983	274.412	272.848	282.789	294.650	304.610
RYPC	17.044	17.481	18.384	19.199	18.980	19.002	19.421	19.812	20.097	20.355
RYTOT	557.855	588.809	635.006	682.722	687.699	694.363	728.274	761.918	792.120	821.289
SFS	0.095	0.059	0.029	0.038	0.074	0.059	0.060	0.069	0.075	0.080
TS	0.097	0.061	0.058	0.042	0.074	0.059	0.063	0.072	0.079	0.083
TSA100	192.841	215.608	237.182	250.793	265.239	286.003	282.058	296.781	313.825	329.107
U	2.492	2.443	2.225	2.171	1.948	2.057	2.244	2.344	2.292	2.314
UR	14.154	13.084	12.673	12.195	11.422	12.280	12.990	13.168	12.498	12.264
YADJ	17.920	16.360	19.222	23.645	29.099	29.652	31.381	33.274	35.113	36.983
YERN	379.125	413.381	456.269	513.268	506.979	517.646	548.925	583.218	616.683	650.852
YIN	75.012	78.057	83.592	88.230	96.966	99.006	104.989	111.548	117.948	124.484
YLAB	380.774	412.114	457.053	517.469	516.045	526.307	558.564	593.577	627.678	662.548
YML	0.815	0.827	0.835	0.853	0.925	0.963	0.994	1.029	1.068	1.106
YNLAB	177.085	188.164	198.299	197.019	220.037	232.996	248.176	266.686	285.597	304.444
YOUT	57.092	61.697	64.370	64.585	67.867	69.354	73.608	78.273	82.836	87.500
YPC	17.044	17.822	18.973	20.093	20.315	20.779	21.514	22.370	23.171	23.966
YPROP	78.719	84.696	94.357	89.328	94.697	99.463	104.537	111.204	118.725	125.457
YSS	16.271	17.627	18.438	19.444	20.033	20.991	21.742	22.915	24.117	25.288
YTOT	557.859	600.278	655.352	714.488	736.082	759.302	806.740	860.263	913.275	966.992
YTRANS	98.366	103.468	103.942	107.691	125.340	133.533	143.639	155.482	166.872	178.987
YTRCAID	19.791	19.353	18.404	19.867	32.908	34.633	36.514	40.067	43.957	47.613
YTRCARE	20.191	22.608	23.047	22.810	24.214	26.734	29.972	33.778	37.054	40.327
YTRR	34.269	36.676	37.763	39.442	41.397	43.576	46.270	49.390	52.885	56.635
YTRU	3.670	3.576	3.433	3.700	3.501	3.822	4.253	4.548	4.553	4.702
YTRX	20.445	21.255	21.295	21.872	23.320	24.768	26.631	27.698	28.423	29.711

Data Appendix - Hendry County (continued)

	2006	2007	2008	2009	2010	2011	2012	2013	2014	2015
AHS	3.084	3.078	3.083	3.074	3.063	3.054	3.048	3.051	3.043	3.033
E	17.011	17.503	18.018	18.562	19.178	19.776	20.231	20.688	21.213	21.736
ERNFARM	166.702	170.169	173.697	177.325	181.138	185.353	189.906	194.672	199.875	205.426
EWS	9.154	9.345	9.502	9.631	9.768	9.911	10.058	10.189	10.331	10.482
HH	12.293	12.583	12.827	13.132	13.448	13.763	14.064	14.319	14.634	14.957
IRCA	158.192	162.219	166.164	170.023	173.942	178.550	183.104	187.514	191.811	195.991
IRDCCVNB	242.788	248.032	253.276	258.520	263.788	269.128	274.468	279.808	285.149	290.532
IRDCCVNRB	146.454	151.047	156.045	161.246	166.830	174.099	181.355	188.363	195.160	201.702
IRDCCVRB	120.520	123.050	124.816	126.067	126.980	127.675	128.228	128.685	129.082	129.444
K	13.914	14.236	14.559	14.881	15.204	15.541	15.879	16.216	16.554	16.891
KF	7.546	7.647	7.747	7.848	7.948	8.034	8.120	8.207	8.293	8.379
KMH	6.367	6.590	6.812	7.034	7.256	7.507	7.758	8.010	8.261	8.512
L	19.422	19.986	20.554	21.128	21.709	22.287	22.869	23.456	24.047	24.646
M	0.474	0.465	0.455	0.442	0.430	0.425	0.405	0.384	0.360	0.341
MFS	0.004	0.004	0.004	0.004	0.004	0.004	0.004	0.004	0.004	0.004
NI	0.386	0.394	0.405	0.418	0.433	0.451	0.470	0.492	0.516	0.542
NSH1	0.089	0.090	0.091	0.091	0.092	0.092	0.092	0.093	0.093	0.093
NSH2	0.161	0.161	0.162	0.163	0.163	0.165	0.166	0.168	0.169	0.170
NSH3	0.084	0.083	0.082	0.082	0.081	0.080	0.079	0.078	0.077	0.076
NSH4	0.295	0.292	0.288	0.285	0.282	0.280	0.278	0.275	0.273	0.271
NSH5	0.177	0.177	0.176	0.176	0.176	0.174	0.172	0.169	0.167	0.165
NSH6	0.088	0.091	0.093	0.095	0.097	0.099	0.100	0.101	0.103	0.104
NSH7	0.059	0.059	0.060	0.060	0.061	0.062	0.064	0.066	0.067	0.069
NSH8	0.047	0.047	0.048	0.048	0.048	0.049	0.049	0.050	0.050	0.051
POPA	41.208	42.068	42.927	43.787	44.651	45.527	46.402	47.278	48.153	49.036
POPA1	3.683	3.787	3.892	3.998	4.106	4.196	4.286	4.377	4.469	4.561
POPA2	6.632	6.793	6.956	7.119	7.284	7.493	7.705	7.919	8.136	8.357
POPA3	3.451	3.495	3.538	3.580	3.621	3.649	3.675	3.700	3.723	3.745
POPA4	12.150	12.265	12.374	12.478	12.577	12.729	12.877	13.022	13.163	13.302
POPA5	7.293	7.431	7.569	7.706	7.843	7.903	7.960	8.013	8.062	8.109
POPA6	3.643	3.814	3.989	4.168	4.351	4.497	4.645	4.795	4.948	5.104
POPA7	2.424	2.495	2.566	2.639	2.712	2.839	2.968	3.101	3.236	3.374
POPA8	1.931	1.987	2.043	2.100	2.158	2.221	2.285	2.351	2.417	2.484
POPINST	1.400	1.400	1.400	1.400	1.400	1.400	1.400	1.400	1.400	1.400
RTSA100	314.010	324.210	335.371	347.108	359.997	373.132	386.265	398.868	411.717	424.887
RYPC	20.626	20.906	21.161	21.402	21.658	21.951	22.238	22.509	22.791	23.098
RYTOT	849.936	879.449	908.393	937.128	967.044	999.340	1,031.897	1,064.151	1,097.445	1,132.657
SFS	0.082	0.084	0.085	0.086	0.086	0.087	0.087	0.087	0.087	0.087
TS	0.086	0.088	0.089	0.090	0.091	0.091	0.091	0.091	0.091	0.091
TSA100	343.795	359.762	377.272	395.938	416.775	439.188	462.356	486.227	512.105	539.718
U	2.411	2.483	2.536	2.566	2.531	2.511	2.638	2.768	2.834	2.910
UR	12.413	12.423	12.339	12.147	11.659	11.268	11.534	11.800	11.786	11.807
YADJ	38.828	40.791	42.732	44.669	46.757	49.052	51.562	54.097	56.874	59.902
YERN	684.703	720.782	756.617	792.534	831.280	873.880	920.500	967.743	1,019.540	1,076.052
YIN	130.958	137.858	144.712	151.582	158.993	167.140	176.057	185.093	195.000	205.808
YLAB	697.017	733.757	770.271	806.833	846.263	889.550	936.683	984.387	1,036.680	1,094.170
YML	1.146	1.187	1.231	1.277	1.326	1.381	1.442	1.506	1.575	1.648
YNLAB	324.238	344.935	367.027	390.945	416.329	445.568	475.796	508.797	544.379	582.937
YOUT	92.130	97.067	101.980	106.913	112.236	118.088	124.495	130.996	138.126	145.907
YPC	24.783	25.642	26.494	27.355	28.277	29.326	30.440	31.583	32.834	34.202
YPROP	132.295	139.131	146.578	154.429	162.690	172.122	182.581	193.116	204.332	216.265
YSS	26.514	27.816	29.078	30.370	31.774	33.382	35.379	37.452	39.734	41.784
YTOT	1,021.255	1,078.692	1,137.298	1,197.778	1,262.591	1,335.118	1,412.479	1,493.185	1,581.060	1,677.107
YTRANS	191.943	205.803	220.449	236.516	253.639	273.446	293.215	315.681	340.047	366.672
YTRCAID	51.626	56.059	61.298	67.014	73.299	79.214	85.365	92.903	101.312	110.348
YTRCARE	43.934	47.947	52.124	56.897	62.227	68.664	74.221	80.651	87.869	95.821
YTRR	60.160	63.785	67.407	71.370	75.457	81.096	86.377	91.931	97.802	104.281
YTRU	5.006	5.265	5.492	5.675	5.718	5.806	6.249	6.722	7.067	7.458
YTRX	31.217	32.748	34.128	35.560	36.938	38.666	41.003	43.474	45.997	48.763

Data Appendix - Hernando County

	1986	1987	1988	1989	1990	1991	1992	1993	1994	1995
AHS	2.413	2.402	2.390	2.379	2.368	2.363	2.358	2.354	2.349	2.345
E	27.854	32.224	35.240	35.243	33.468	33.672	34.315	36.215	38.803	39.809
ERNFARM	5.215	3.351	4.710	5.075	5.826	5.213	5.206	6.163	5.857	4.538
EWS	15.207	16.954	18.155	19.586	20.767	21.089	22.103	23.093	25.065	25.738
HH	31.951	34.527	37.234	39.689	42.712	44.382	45.902	47.308	48.670	49.944
IRCA	107.112	108.683	84.205	88.252	78.134	79.479	60.570	76.944	56.374	59.890
IRDCCVNB	138.318	76.904	84.777	56.493	82.794	240.569	146.561	183.956	189.549	162.317
IRDCCVNRB	114.508	105.249	80.243	122.736	101.024	117.293	69.113	104.917	41.341	63.444
IRDCCVRB	102.905	111.677	85.418	79.312	70.650	57.878	52.703	61.696	53.085	52.604
K	38.038	41.991	45.215	47.986	50.471	51.940	52.955	53.943	55.093	56.084
KF	27.915	31.191	33.837	35.936	37.910	39.250	40.264	41.269	42.316	43.282
KMH	10.123	10.800	11.378	12.050	12.561	12.690	12.691	12.674	12.777	12.802
L	29.671	34.542	37.308	37.644	36.034	36.883	37.783	39.074	41.643	42.059
M	5.585	6.122	6.436	5.765	7.139	4.194	4.068	3.976	3.879	3.536
MFS	0.297	0.328	0.096	0.059	0.099	0.058	0.026	0.054	0.066	0.014
NI	-0.253	-0.258	-0.315	-0.297	-0.349	-0.377	-0.605	-0.578	-0.633	-0.727
NSH1	0.050	0.050	0.050	0.051	0.051	0.050	0.050	0.049	0.049	0.048
NSH2	0.101	0.101	0.102	0.102	0.103	0.104	0.104	0.105	0.106	0.106
NSH3	0.054	0.053	0.053	0.052	0.051	0.051	0.051	0.051	0.051	0.052
NSH4	0.207	0.204	0.202	0.200	0.198	0.196	0.194	0.192	0.190	0.188
NSH5	0.134	0.138	0.140	0.143	0.146	0.149	0.153	0.156	0.160	0.163
NSH6	0.159	0.155	0.152	0.148	0.145	0.143	0.142	0.140	0.138	0.136
NSH7	0.204	0.206	0.208	0.209	0.209	0.204	0.200	0.195	0.190	0.186
NSH8	0.090	0.092	0.093	0.095	0.097	0.102	0.107	0.111	0.116	0.121
POPA	77.854	83.718	89.839	95.307	102.098	105.914	109.378	112.776	116.022	118.831
POPA1	3.930	4.210	4.512	4.816	5.169	5.313	5.435	5.551	5.657	5.738
POPA2	7.901	8.477	9.142	9.756	10.529	10.988	11.414	11.838	12.250	12.620
POPA3	4.212	4.472	4.728	4.910	5.189	5.399	5.592	5.783	5.967	6.130
POPA4	16.136	17.105	18.181	19.106	20.266	20.802	21.254	21.679	22.061	22.347
POPA5	10.432	11.513	12.611	13.632	14.890	15.812	16.706	17.613	18.520	19.378
POPA6	12.404	12.979	13.618	14.092	14.799	15.170	15.478	15.765	16.019	16.202
POPA7	15.852	17.286	18.671	19.960	21.336	21.641	21.840	21.993	22.086	22.068
POPA8	6.986	7.676	8.378	9.035	9.918	10.789	11.658	12.552	13.461	14.348
POPINST	0.095	0.089	0.085	0.092	0.126	0.120	0.130	0.355	0.545	0.519
RTSA100	432.473	521.833	522.191	580.825	577.693	545.553	544.474	594.075	639.308	665.163
RYPC	16.434	16.831	18.164	18.644	18.409	17.945	17.990	17.915	18.430	18.899
RYTOT	1,279.421	1,409.051	1,631.829	1,776.887	1,879.520	1,900.637	1,967.694	2,020.348	2,138.229	2,245.810
SFS	2.696	2.928	2.349	2.030	1.696	1.228	1.227	1.302	1.227	0.971
TS	2.993	3.256	2.445	2.089	1.795	1.286	1.253	1.356	1.293	0.985
TSA100	342.875	426.963	439.153	506.813	524.965	511.821	519.611	574.049	624.075	656.430
U	1.817	2.317	2.068	2.401	2.566	3.211	3.468	2.859	2.840	2.250
UR	6.123	6.709	5.542	6.378	7.120	8.705	9.178	7.317	6.819	5.350
YADJ	121.783	143.242	165.000	187.573	213.014	212.077	219.405	224.339	238.906	264.829
YERN	310.093	360.345	412.342	456.693	499.519	523.419	573.462	628.871	671.718	704.623
YIN	181.311	213.422	243.181	273.391	307.647	312.859	331.194	346.794	371.979	401.157
YLAB	410.752	479.251	547.845	608.667	675.068	694.803	748.486	803.314	854.913	909.736
YML	1.900	2.212	2.439	2.726	2.809	2.827	3.098	3.098	3.250	3.235
YNLAB	552.828	613.847	761.121	870.955	950.969	1,009.352	1,058.725	1,096.799	1,197.929	1,293.421
YOUT	59.528	70.180	78.181	85.818	94.633	100.782	111.789	122.455	133.073	136.328
YPC	12.377	13.057	14.570	15.525	15.926	16.090	16.523	16.849	17.694	18.540
YPROP	316.033	342.893	444.974	518.334	553.264	553.509	538.283	531.289	568.557	622.738
YSS	21.124	24.336	29.497	35.599	37.465	40.693	44.381	49.896	55.711	59.716
YTOT	963.580	1,093.098	1,308.966	1,479.622	1,626.037	1,704.155	1,807.211	1,900.113	2,052.842	2,203.157
YTRANS	236.795	270.954	316.147	352.621	397.705	455.843	520.442	565.510	629.372	670.683
YTRCAID	6.459	7.876	9.994	12.885	16.957	22.087	27.026	32.307	36.684	38.982
YTRCARE	50.992	61.813	71.557	86.972	98.444	112.470	133.653	148.051	182.824	194.372
YTRR	157.388	175.583	204.329	215.404	240.023	268.194	294.506	319.108	341.940	364.791
YTRU	1.747	2.061	2.011	2.258	3.162	5.726	9.321	7.161	4.983	4.036
YTRX	20.209	23.621	28.256	35.102	39.119	47.366	55.936	58.883	62.941	68.502

Data Appendix - Hernando County (continued)

	1996	1997	1998	1999	2000	2001	2002	2003	2004	2005
AHS	2.340	2.336	2.331	2.326	2.322	2.318	2.294	2.288	2.273	2.269
E	41.261	42.831	44.329	45.770	47.301	47.866	47.885	48.774	50.236	51.310
ERNFARM	6.541	7.974	8.525	10.151	9.067	8.851	8.966	9.138	9.332	9.530
EWS	27.038	27.621	28.435	29.817	32.215	32.751	33.560	34.269	35.141	36.006
HH	50.955	52.065	53.312	54.460	55.634	56.647	58.393	59.589	61.385	62.880
IRCA	61.055	69.303	116.354	101.150	77.626	103.615	107.649	100.912	106.974	113.851
IRDCCVNB	170.481	199.792	1,296.383	342.057	101.107	77.402	149.936	189.276	227.730	262.709
IRDCCVNRB	46.134	57.507	70.633	131.669	45.342	120.809	107.341	104.190	107.272	111.591
IRDCCVRB	59.161	65.158	59.681	77.038	86.373	99.783	105.199	94.559	99.608	105.597
K	56.784	57.261	59.323	61.967	63.079	64.783	66.425	68.002	69.534	71.035
KF	44.041	44.565	46.219	48.187	49.267	50.644	52.020	53.397	54.773	56.150
KMH	12.743	12.696	13.104	13.780	13.812	14.140	14.405	14.605	14.760	14.885
L	43.198	44.587	46.113	47.342	48.901	49.953	50.864	51.679	52.812	53.899
M	2.943	3.189	3.620	3.523	3.387	2.936	3.624	3.382	4.251	4.151
MFS	0.033	0.035	0.037	0.024	0.130	0.204	0.190	0.129	0.113	0.105
NI	-0.793	-0.773	-0.850	-0.970	-0.814	-0.822	-0.965	-0.965	-0.971	-0.983
NSH1	0.048	0.047	0.047	0.046	0.046	0.045	0.043	0.042	0.041	0.039
NSH2	0.107	0.107	0.108	0.109	0.109	0.109	0.108	0.107	0.107	0.106
NSH3	0.052	0.052	0.052	0.052	0.052	0.052	0.052	0.052	0.052	0.052
NSH4	0.186	0.184	0.182	0.180	0.178	0.175	0.172	0.169	0.166	0.164
NSH5	0.167	0.170	0.173	0.177	0.180	0.181	0.182	0.182	0.183	0.184
NSH6	0.135	0.133	0.131	0.129	0.128	0.134	0.139	0.145	0.151	0.157
NSH7	0.181	0.176	0.172	0.167	0.162	0.160	0.158	0.156	0.154	0.152
NSH8	0.125	0.130	0.135	0.140	0.144	0.145	0.145	0.146	0.146	0.146
POPA	120.980	123.396	126.166	128.719	131.292	133.406	136.065	138.482	141.762	144.930
POPA1	5.785	5.842	5.914	5.974	6.032	5.956	5.898	5.823	5.776	5.717
POPA2	12.922	13.256	13.631	13.986	14.346	14.496	14.703	14.880	15.146	15.397
POPA3	6.259	6.403	6.566	6.718	6.872	6.970	7.095	7.208	7.365	7.515
POPA4	22.499	22.691	22.937	23.132	23.321	23.325	23.411	23.442	23.603	23.727
POPA5	20.146	20.973	21.879	22.765	23.673	24.149	24.728	25.267	25.967	26.651
POPA6	16.287	16.400	16.551	16.664	16.772	17.817	18.964	20.106	21.407	22.728
POPA7	21.904	21.767	21.668	21.508	21.326	21.382	21.515	21.598	21.804	21.979
POPA8	15.179	16.064	17.020	17.972	18.951	19.311	19.751	20.158	20.694	21.215
POPINST	0.462	0.448	0.472	0.522	0.540	0.510	0.510	0.510	0.510	0.510
RTSA100	722.981	761.410	843.027	884.283	905.643	950.334	980.530	1,034.050	1,113.306	1,174.498
RYPC	19.756	20.708	21.353	21.219	21.448	21.642	22.130	22.769	23.398	23.830
RYTOT	2,390.144	2,555.328	2,694.072	2,731.293	2,815.981	2,887.150	3,011.080	3,153.100	3,316.936	3,453.681
SFS	0.989	1.235	0.962	1.186	1.190	1.288	1.642	1.405	1.437	1.495
TS	1.022	1.270	0.999	1.210	1.320	1.492	1.832	1.534	1.550	1.600
TSA100	722.970	766.969	844.426	893.012	934.741	990.476	1,013.626	1,085.215	1,185.757	1,268.952
U	1.937	1.756	1.784	1.572	1.600	2.088	2.978	2.905	2.577	2.589
UR	4.484	3.938	3.869	3.321	3.271	4.179	5.856	5.620	4.879	4.803
YADJ	290.423	334.888	379.732	408.514	406.461	430.362	463.717	500.116	537.729	575.090
YERN	762.208	802.186	854.112	922.565	1,016.998	1,071.311	1,149.030	1,233.862	1,321.125	1,407.149
YIN	439.972	485.139	536.067	577.150	600.904	634.719	682.618	735.011	789.136	842.809
YLAB	990.897	1,072.679	1,166.615	1,258.923	1,346.256	1,419.781	1,527.169	1,642.816	1,761.454	1,878.941
YML	3.512	3.561	3.635	3.764	4.080	4.248	4.385	4.537	4.710	4.881
YNLAB	1,399.262	1,532.420	1,613.777	1,599.452	1,667.843	1,737.384	1,808.335	1,917.271	2,062.812	2,187.448
YOUT	149.549	150.251	156.335	168.636	194.443	204.357	218.902	234.895	251.408	267.719
YPC	19.757	21.112	22.038	22.206	22.957	23.666	24.514	25.708	26.977	28.058
YPROP	685.793	774.518	839.126	810.214	844.758	859.030	868.842	916.626	1,000.578	1,058.585
YSS	61.734	64.395	67.229	72.156	77.203	81.891	85.578	91.162	97.399	103.298
YTOT	2,390.159	2,605.099	2,780.392	2,858.375	3,014.099	3,157.166	3,335.503	3,560.087	3,824.266	4,066.389
YTRANS	713.469	757.902	774.651	789.238	823.085	878.355	939.492	1,000.645	1,062.234	1,128.862
YTRCAID	41.103	40.618	39.171	41.329	48.599	51.542	55.069	58.828	63.061	67.517
YTRCARE	213.578	232.447	234.733	233.290	240.619	264.834	293.086	325.594	354.193	381.961
YTRR	383.790	406.176	420.986	431.027	445.553	467.060	487.164	510.049	538.789	569.347
YTRU	3.713	3.405	3.670	3.640	3.949	5.290	7.666	7.633	6.922	7.106
YTRX	71.285	75.256	76.091	79.952	84.365	89.629	96.507	98.542	99.267	102.931

Data Appendix - Hernando County (continued)

	2006	2007	2008	2009	2010	2011	2012	2013	2014	2015
AHS	2.259	2.248	2.243	2.227	2.211	2.201	2.190	2.180	2.170	2.160
E	52.199	53.088	54.065	55.052	56.188	57.175	57.791	58.490	59.293	60.040
ERNFARM	9.725	9.927	10.133	10.345	10.567	10.813	11.079	11.357	11.660	11.984
EWS	36.833	37.610	38.439	39.273	40.189	40.936	41.409	42.032	42.830	43.586
HH	64.437	65.997	67.342	68.990	70.762	72.315	73.831	75.379	76.939	78.509
IRCA	114.949	117.968	122.359	126.536	133.407	140.566	141.226	141.518	143.585	146.658
IRDCCVNB	285.510	306.854	326.517	342.870	359.755	376.275	387.779	397.747	410.409	424.102
IRDCCVNRB	114.752	119.503	125.728	132.478	140.580	149.643	158.193	164.557	171.146	178.166
IRDCCVRB	104.740	106.110	109.005	111.638	117.519	123.515	121.039	118.837	118.844	120.034
K	72.794	74.554	76.314	78.073	79.833	81.563	83.293	85.024	86.754	88.484
KF	57.632	59.114	60.596	62.078	63.560	65.040	66.520	67.999	69.479	70.959
KMH	15.162	15.440	15.718	15.995	16.273	16.523	16.774	17.024	17.275	17.525
L	54.902	55.856	56.782	57.683	58.624	59.491	60.311	61.139	61.959	62.771
M	3.916	3.818	3.783	3.762	3.923	3.903	3.842	3.938	3.994	4.056
MFS	0.096	0.092	0.090	0.089	0.091	0.092	0.088	0.084	0.082	0.080
NI	-1.000	-1.023	-1.051	-1.086	-1.126	-1.171	-1.223	-1.280	-1.343	-1.412
NSH1	0.039	0.039	0.039	0.039	0.038	0.038	0.038	0.038	0.038	0.038
NSH2	0.104	0.102	0.100	0.098	0.096	0.095	0.094	0.092	0.091	0.090
NSH3	0.052	0.052	0.051	0.051	0.051	0.050	0.050	0.049	0.048	0.047
NSH4	0.162	0.161	0.160	0.158	0.157	0.157	0.156	0.156	0.155	0.155
NSH5	0.182	0.180	0.177	0.175	0.173	0.168	0.164	0.159	0.155	0.150
NSH6	0.161	0.165	0.170	0.174	0.178	0.180	0.182	0.183	0.185	0.187
NSH7	0.155	0.158	0.162	0.165	0.169	0.175	0.181	0.187	0.193	0.199
NSH8	0.144	0.143	0.141	0.139	0.137	0.136	0.136	0.135	0.135	0.135
POPA	147.846	150.641	153.373	156.049	158.846	161.578	164.197	166.855	169.506	172.150
POPA1	5.803	5.882	5.958	6.031	6.108	6.189	6.265	6.342	6.418	6.493
POPA2	15.417	15.414	15.393	15.356	15.321	15.365	15.391	15.414	15.429	15.436
POPA3	7.647	7.771	7.892	8.008	8.131	8.138	8.134	8.129	8.118	8.103
POPA4	24.011	24.268	24.508	24.731	24.966	25.326	25.665	26.008	26.348	26.685
POPA5	26.866	27.046	27.203	27.338	27.482	27.226	26.926	26.609	26.267	25.900
POPA6	23.821	24.920	26.031	27.157	28.327	29.087	29.836	30.601	31.373	32.153
POPA7	22.923	23.867	24.820	25.782	26.783	28.218	29.666	31.152	32.669	34.216
POPA8	21.358	21.473	21.568	21.645	21.728	22.030	22.314	22.600	22.884	23.164
POPINST	0.510	0.510	0.510	0.510	0.510	0.510	0.510	0.510	0.510	0.510
RTSA100	1,221.941	1,265.889	1,314.214	1,368.295	1,432.144	1,495.438	1,556.799	1,622.515	1,692.515	1,764.991
RYPC	24.359	24.844	25.365	25.968	26.599	27.437	28.047	28.675	29.349	30.039
RYTOT	3,601.385	3,742.488	3,890.253	4,052.221	4,225.199	4,433.167	4,605.241	4,784.505	4,974.914	5,171.240
SFS	1.455	1.447	1.458	1.461	1.502	1.536	1.467	1.404	1.369	1.348
TS	1.551	1.539	1.548	1.550	1.593	1.628	1.554	1.488	1.451	1.428
TSA100	1,337.845	1,404.700	1,478.412	1,560.780	1,658.021	1,760.181	1,863.478	1,977.876	2,105.195	2,241.998
U	2.703	2.769	2.716	2.631	2.436	2.315	2.519	2.649	2.666	2.731
UR	4.924	4.957	4.784	4.561	4.155	3.892	4.177	4.333	4.303	4.351
YADJ	614.677	655.735	700.583	748.323	801.222	855.300	907.801	965.713	1,032.497	1,103.633
YERN	1,497.948	1,591.610	1,693.697	1,801.932	1,921.671	2,043.265	2,160.131	2,288.879	2,437.536	2,595.237
YIN	899.636	958.490	1,022.745	1,091.065	1,166.735	1,243.938	1,318.667	1,401.066	1,496.124	1,597.255
YLAB	2,002.995	2,131.229	2,271.246	2,419.706	2,583.986	2,750.730	2,910.165	3,085.665	3,288.232	3,506.090
YML	5.055	5.238	5.430	5.633	5.851	6.091	6.362	6.642	6.945	7.267
YNLAB	2,324.310	2,459.135	2,599.304	2,759.587	2,932.518	3,171.979	3,393.569	3,627.805	3,878.993	4,150.883
YOUT	284.959	302.755	322.162	342.742	365.513	388.639	410.865	435.353	463.628	493.622
YPC	29.269	30.472	31.756	33.190	34.729	36.655	38.391	40.235	42.283	44.478
YPROP	1,117.708	1,171.113	1,230.466	1,301.192	1,378.521	1,492.717	1,600.152	1,708.336	1,823.817	1,946.003
YSS	109.631	116.116	123.034	130.549	138.908	147.835	157.767	168.928	181.801	192.779
YTOT	4,327.305	4,590.364	4,870.550	5,179.293	5,516.504	5,922.708	6,303.734	6,713.470	7,167.225	7,656.974
YTRANS	1,206.602	1,288.023	1,368.838	1,458.395	1,553.997	1,679.262	1,793.417	1,919.469	2,055.175	2,204.880
YTRCAID	72.210	77.261	82.822	88.751	95.072	101.156	108.197	116.277	125.020	134.548
YTRCARE	416.224	453.924	492.675	536.518	585.523	645.935	696.654	755.614	821.620	894.019
YTRR	603.004	636.705	669.403	705.370	742.471	796.405	844.009	893.944	946.168	1,004.090
YTRU	7.576	7.923	7.937	7.847	7.422	7.220	8.050	8.677	8.965	9.440
YTRX	107.587	112.210	116.002	119.909	123.508	128.545	136.507	144.958	153.403	162.784

Data Appendix - Highlands County

	1986	1987	1988	1989	1990	1991	1992	1993	1994	1995
AHS	2.340	2.325	2.310	2.295	2.280	2.282	2.284	2.285	2.287	2.288
E	20.506	21.782	22.299	22.481	23.487	24.814	25.371	26.293	28.045	29.318
ERNFARM	62.652	70.248	116.018	89.380	74.334	91.399	67.941	74.160	68.879	76.942
EWS	14.637	15.510	16.133	16.956	17.954	18.207	18.310	18.349	19.197	19.780
HH	24.802	26.157	27.307	28.388	29.785	30.682	31.444	32.251	33.132	34.001
IRCA	89.269	117.810	92.921	86.123	61.534	63.563	68.288	71.489	88.466	71.905
IRDCCVNB	65.385	221.287	13.328	149.508	20.491	43.359	53.152	44.249	123.904	62.493
IRDCCVNRB	84.033	110.608	105.359	56.596	57.119	74.872	81.608	88.878	85.558	125.489
IRDCCVRB	95.158	101.829	103.014	84.340	70.191	63.526	66.715	70.757	83.133	56.487
K	33.369	35.264	37.225	38.968	40.460	41.674	42.828	43.953	44.847	45.710
KF	25.050	26.116	27.213	28.177	29.005	29.731	30.296	30.903	31.577	32.224
KMH	8.319	9.148	10.012	10.791	11.455	11.943	12.532	13.050	13.270	13.486
L	22.013	23.224	23.667	24.079	25.733	27.144	28.291	29.292	31.093	32.100
M	2.001	2.921	2.424	2.103	2.809	2.280	2.043	2.180	2.422	2.478
MFS	0.350	0.314	0.195	0.163	0.146	0.092	0.169	0.113	0.109	0.077
NI	-0.134	-0.177	-0.218	-0.094	-0.153	-0.155	-0.224	-0.255	-0.321	-0.404
NSH1	0.054	0.053	0.053	0.053	0.053	0.053	0.052	0.052	0.052	0.051
NSH2	0.105	0.105	0.105	0.105	0.106	0.106	0.106	0.106	0.106	0.106
NSH3	0.054	0.053	0.051	0.049	0.048	0.049	0.050	0.051	0.052	0.052
NSH4	0.210	0.206	0.202	0.199	0.196	0.195	0.193	0.192	0.190	0.188
NSH5	0.121	0.123	0.125	0.126	0.128	0.131	0.134	0.137	0.140	0.143
NSH6	0.143	0.141	0.140	0.138	0.136	0.134	0.133	0.131	0.130	0.128
NSH7	0.194	0.198	0.200	0.203	0.203	0.200	0.197	0.193	0.190	0.187
NSH8	0.118	0.121	0.124	0.127	0.129	0.132	0.135	0.138	0.141	0.144
POPA	59.375	62.119	64.325	66.334	68.991	71.116	72.934	74.859	76.960	79.034
POPA1	3.195	3.310	3.404	3.522	3.664	3.749	3.816	3.887	3.966	4.042
POPA2	6.264	6.517	6.758	6.980	7.281	7.516	7.720	7.935	8.170	8.403
POPA3	3.227	3.289	3.306	3.280	3.342	3.501	3.647	3.802	3.969	4.137
POPA4	12.466	12.782	13.018	13.212	13.551	13.854	14.090	14.341	14.620	14.886
POPA5	7.184	7.648	8.028	8.388	8.858	9.334	9.781	10.253	10.760	11.276
POPA6	8.491	8.763	8.976	9.125	9.373	9.557	9.694	9.839	10.002	10.155
POPA7	11.546	12.291	12.874	13.434	14.015	14.211	14.332	14.462	14.612	14.744
POPA8	7.003	7.520	7.962	8.392	8.907	9.395	9.854	10.339	10.861	11.391
POPINST	0.119	0.122	0.119	0.119	0.076	0.074	0.074	0.074	0.074	0.074
RTSA100	421.073	483.926	472.780	529.878	522.357	503.084	540.243	542.267	582.918	589.974
RYPC	17.748	17.897	19.046	19.550	19.100	18.789	18.493	18.433	18.569	18.739
RYTOT	1,053.761	1,111.764	1,225.104	1,296.814	1,317.690	1,336.188	1,348.796	1,379.850	1,429.054	1,481.010
SFS	0.897	0.974	1.042	0.837	0.709	0.556	0.533	0.580	0.658	0.556
TS	1.247	1.288	1.237	1.000	0.855	0.648	0.702	0.693	0.767	0.633
TSA100	333.837	395.948	397.600	462.358	474.680	471.978	515.573	523.987	569.029	582.228
U	1.507	1.442	1.368	1.597	2.246	2.330	2.920	2.999	3.048	2.782
UR	6.847	6.210	5.779	6.634	8.728	8.583	10.323	10.238	9.804	8.667
YADJ	-8.005	-5.938	-5.705	-4.579	-2.775	-4.246	-4.390	-5.612	-6.773	-7.104
YERN	369.399	404.317	480.191	488.564	504.678	543.841	549.730	584.239	606.880	634.682
YIN	15.541	19.904	24.330	29.530	36.731	37.670	39.577	41.471	44.027	46.155
YLAB	341.622	377.020	449.678	454.738	471.487	506.356	509.553	539.542	557.383	581.689
YMLL	7.414	7.686	7.813	8.826	9.291	7.405	6.222	4.159	2.019	1.996
YNLAB	452.005	485.452	533.035	625.125	668.492	691.701	729.237	758.190	814.604	871.193
YOUT	23.546	25.842	30.035	34.109	39.506	41.916	43.967	47.083	50.800	53.259
YPC	13.366	13.884	15.277	16.279	16.524	16.847	16.985	17.336	17.827	18.383
YPROP	283.274	301.581	331.119	392.423	406.877	400.464	396.687	398.754	417.540	449.824
YSS	19.772	21.359	24.808	29.247	30.416	33.239	35.787	39.085	42.724	45.889
YTOT	793.627	862.472	982.713	1,079.863	1,139.979	1,198.057	1,238.790	1,297.732	1,371.987	1,452.882
YTRANS	168.731	183.871	201.916	232.702	261.615	291.237	332.550	359.436	397.064	421.369
YTRCAID	6.867	8.222	10.077	12.513	15.935	20.157	23.861	27.708	32.441	34.074
YTRCARE	32.996	37.799	41.929	50.946	60.037	65.478	80.712	88.711	110.415	116.057
YTRR	104.768	113.314	123.471	140.084	153.126	167.565	180.754	193.421	204.156	217.852
YTRU	1.415	1.214	1.317	1.491	2.439	3.568	6.549	6.026	4.167	3.757
YTRX	22.685	23.322	25.122	27.668	30.078	34.469	40.674	43.570	45.885	49.629

Data Appendix - Highlands County (continued)

	1996	1997	1998	1999	2000	2001	2002	2003	2004	2005
AHS	2.290	2.292	2.293	2.295	2.296	2.296	2.281	2.281	2.274	2.276
E	30.233	30.424	31.321	30.985	32.314	33.099	33.126	33.570	34.293	34.857
ERNFARM	56.370	59.483	84.333	137.891	105.491	102.974	104.313	106.322	108.571	110.873
EWS	20.022	20.047	19.655	19.734	20.289	20.443	20.773	21.152	21.526	21.903
HH	34.717	35.447	36.104	36.853	37.562	38.015	38.931	39.536	40.304	40.895
IRCA	122.498	64.704	96.619	84.377	65.732	169.883	78.248	71.172	70.841	74.122
IRDCCVNB	273.411	52.129	97.414	92.672	64.852	766.456	94.095	97.530	96.853	98.239
IRDCCVNRB	230.680	74.526	167.893	113.237	89.717	149.525	124.423	117.889	117.401	121.401
IRDCCVRB	61.356	63.794	73.758	73.712	58.241	71.000	60.730	51.625	51.404	54.791
K	46.549	47.350	47.896	48.439	49.039	49.727	50.387	51.021	51.633	52.222
KF	32.832	33.412	33.896	34.374	34.821	35.186	35.551	35.916	36.281	36.646
KMH	13.717	13.938	14.000	14.065	14.218	14.541	14.836	15.105	15.352	15.576
L	33.000	33.175	34.075	33.238	34.199	35.179	35.814	36.405	37.011	37.611
M	2.049	2.062	1.965	2.174	2.112	1.414	2.008	1.888	1.930	1.924
MFS	0.047	0.068	0.042	0.020	0.019	0.033	0.027	0.025	0.026	0.028
NI	-0.327	-0.354	-0.374	-0.368	-0.396	-0.393	-0.465	-0.461	-0.464	-0.473
NSH1	0.051	0.050	0.050	0.050	0.049	0.049	0.049	0.049	0.049	0.049
NSH2	0.106	0.107	0.107	0.107	0.107	0.105	0.103	0.101	0.098	0.096
NSH3	0.053	0.054	0.055	0.055	0.056	0.055	0.054	0.053	0.052	0.051
NSH4	0.187	0.185	0.184	0.182	0.180	0.177	0.174	0.171	0.169	0.166
NSH5	0.146	0.148	0.151	0.154	0.157	0.158	0.158	0.159	0.160	0.161
NSH6	0.127	0.126	0.124	0.123	0.121	0.125	0.129	0.133	0.136	0.140
NSH7	0.183	0.180	0.177	0.173	0.170	0.169	0.167	0.166	0.164	0.163
NSH8	0.147	0.150	0.153	0.156	0.159	0.162	0.165	0.168	0.171	0.174
POPA	80.757	82.464	84.056	85.862	87.578	88.598	90.141	91.568	93.034	94.485
POPA1	4.098	4.153	4.200	4.256	4.307	4.360	4.440	4.513	4.589	4.664
POPA2	8.599	8.793	8.976	9.182	9.380	9.297	9.263	9.211	9.157	9.095
POPA3	4.291	4.446	4.597	4.763	4.926	4.893	4.885	4.869	4.851	4.829
POPA4	15.080	15.266	15.424	15.617	15.788	15.712	15.721	15.701	15.679	15.646
POPA5	11.752	12.236	12.712	13.230	13.745	13.972	14.284	14.579	14.883	15.187
POPA6	10.258	10.353	10.429	10.527	10.608	11.068	11.603	12.135	12.682	13.239
POPA7	14.797	14.837	14.844	14.878	14.885	14.929	15.058	15.163	15.270	15.370
POPA8	11.883	12.382	12.873	13.408	13.940	14.368	14.888	15.398	15.924	16.455
POPINST	0.074	0.024	0.024	0.024	0.024	0.024	0.024	0.024	0.024	0.024
RTSA100	595.788	607.229	637.367	681.506	721.259	758.505	785.041	816.326	852.113	880.640
RYPC	18.724	19.054	19.376	19.332	19.138	19.209	19.500	20.000	20.490	20.835
RYTOT	1,512.095	1,571.272	1,628.627	1,659.891	1,676.062	1,701.891	1,757.708	1,831.387	1,906.259	1,968.588
SFS	0.548	0.515	0.483	0.625	0.440	0.499	0.532	0.488	0.502	0.542
TS	0.595	0.583	0.525	0.645	0.459	0.532	0.559	0.513	0.527	0.570
TSA100	595.779	611.662	638.424	688.233	744.433	790.544	811.539	856.719	907.566	951.462
U	2.767	2.751	2.754	2.253	1.884	2.080	2.689	2.834	2.718	2.754
UR	8.385	8.292	8.082	6.779	5.510	5.911	7.507	7.785	7.344	7.322
YADJ	-7.354	-8.548	-9.608	-10.677	-7.713	-8.625	-8.966	-9.685	-10.341	-11.041
YERN	630.146	668.669	704.144	778.391	787.966	816.751	859.318	910.092	958.867	1,007.530
YIN	48.648	50.895	53.665	56.175	60.586	62.821	66.829	71.191	75.448	79.656
YLAB	576.791	612.980	647.202	718.832	729.491	754.619	795.153	842.186	887.236	932.276
YMLL	2.123	2.120	2.129	2.198	2.425	2.525	2.607	2.697	2.800	2.901
YNLAB	935.314	988.896	1,033.607	1,018.291	1,064.490	1,106.438	1,151.936	1,225.588	1,310.588	1,385.554
YOUT	56.002	59.443	63.273	66.852	68.299	71.446	75.795	80.876	85.789	90.697
YPC	18.724	19.425	19.996	20.232	20.484	21.006	21.600	22.582	23.624	24.531
YPROP	489.199	520.002	553.610	531.087	554.406	561.500	566.847	597.339	641.394	672.505
YSS	46.001	47.141	47.334	48.882	50.762	53.506	55.199	58.221	61.290	64.213
YTOT	1,512.105	1,601.876	1,680.809	1,737.123	1,793.981	1,861.057	1,947.088	2,067.773	2,197.824	2,317.830
YTRANS	446.115	468.894	479.997	487.204	510.084	544.938	585.089	628.248	669.194	713.049
YTRCAID	35.187	34.748	37.301	40.160	46.671	49.184	52.639	56.996	61.572	66.122
YTRCARE	126.437	136.066	135.363	133.320	137.836	153.084	171.376	192.666	211.012	229.317
YTRR	228.819	239.726	247.811	253.495	261.945	275.487	288.861	304.226	321.374	339.796
YTRU	3.865	3.768	3.909	3.521	3.077	3.521	4.653	5.027	4.939	5.122
YTRX	51.807	54.586	55.613	56.708	60.555	63.662	67.560	69.334	70.297	72.692

Data Appendix - Highlands County (continued)

	2006	2007	2008	2009	2010	2011	2012	2013	2014	2015
AHS	2.267	2.258	2.258	2.247	2.235	2.230	2.225	2.220	2.215	2.210
E	35.270	35.717	36.236	36.783	37.397	37.968	38.290	38.633	39.053	39.444
ERNFARM	113.149	115.502	117.897	120.359	122.947	125.808	128.898	132.133	135.665	139.432
EWS	22.259	22.614	22.964	23.306	23.588	23.854	24.080	24.324	24.594	24.851
HH	41.651	42.402	42.983	43.772	44.601	45.286	45.943	46.588	47.237	47.887
IRCA	74.454	75.309	78.080	80.673	83.739	87.767	88.882	88.758	89.858	91.685
IRDCCVNB	98.430	98.788	99.804	100.701	101.761	103.157	103.822	104.323	105.360	106.794
IRDCCVNRB	123.250	125.731	130.394	135.277	140.736	147.199	151.834	155.737	160.717	166.415
IRDCCVRB	54.664	55.088	57.566	59.729	62.386	66.103	66.176	64.657	64.531	65.194
K	52.965	53.689	54.396	55.087	55.764	56.609	57.442	58.264	59.076	59.878
KF	37.184	37.722	38.259	38.797	39.335	40.055	40.775	41.494	42.214	42.934
KMH	15.781	15.967	16.136	16.290	16.429	16.554	16.667	16.770	16.861	16.944
L	38.143	38.656	39.162	39.665	40.174	40.662	41.120	41.564	42.008	42.448
M	1.875	1.853	1.866	1.898	1.961	1.998	1.986	2.015	2.091	2.161
MFS	0.028	0.028	0.029	0.030	0.031	0.033	0.032	0.031	0.031	0.031
NI	-0.490	-0.513	-0.543	-0.580	-0.624	-0.674	-0.732	-0.796	-0.867	-0.945
NSH1	0.049	0.049	0.049	0.049	0.048	0.048	0.048	0.047	0.047	0.047
NSH2	0.095	0.094	0.093	0.092	0.091	0.091	0.090	0.090	0.089	0.089
NSH3	0.050	0.049	0.048	0.047	0.046	0.046	0.045	0.044	0.043	0.042
NSH4	0.164	0.163	0.161	0.160	0.158	0.157	0.156	0.155	0.154	0.153
NSH5	0.158	0.156	0.154	0.152	0.149	0.146	0.142	0.138	0.134	0.130
NSH6	0.143	0.147	0.150	0.153	0.157	0.158	0.160	0.161	0.163	0.164
NSH7	0.165	0.168	0.170	0.172	0.175	0.180	0.185	0.190	0.196	0.201
NSH8	0.174	0.174	0.174	0.175	0.175	0.175	0.175	0.175	0.175	0.175
POPA	95.870	97.210	98.533	99.851	101.188	102.512	103.766	104.985	106.209	107.425
POPA1	4.716	4.765	4.812	4.859	4.907	4.935	4.960	4.982	5.004	5.024
POPA2	9.132	9.162	9.188	9.211	9.233	9.304	9.368	9.427	9.485	9.542
POPA3	4.809	4.784	4.756	4.724	4.692	4.668	4.639	4.606	4.571	4.534
POPA4	15.736	15.815	15.887	15.954	16.021	16.113	16.191	16.261	16.328	16.392
POPA5	15.194	15.187	15.172	15.150	15.125	14.919	14.692	14.451	14.201	13.940
POPA6	13.747	14.258	14.775	15.300	15.837	16.205	16.565	16.925	17.288	17.654
POPA7	15.829	16.287	16.749	17.216	17.693	18.454	19.216	19.984	20.765	21.558
POPA8	16.707	16.952	17.194	17.435	17.680	17.914	18.135	18.350	18.566	18.781
POPINST	0.024	0.024	0.024	0.024	0.024	0.024	0.024	0.024	0.024	0.024
RTSA100	907.518	934.394	965.071	999.083	1,034.762	1,069.933	1,106.959	1,143.744	1,180.788	1,218.009
RYPC	21.224	21.582	21.940	22.387	22.835	23.498	23.934	24.401	24.881	25.380
RYTOT	2,034.703	2,097.946	2,161.774	2,235.408	2,310.632	2,408.844	2,483.538	2,561.749	2,642.596	2,726.455
SFS	0.543	0.547	0.569	0.587	0.609	0.640	0.636	0.616	0.610	0.612
TS	0.571	0.575	0.598	0.617	0.640	0.673	0.668	0.648	0.642	0.643
TSA100	993.599	1,036.855	1,085.648	1,139.629	1,197.964	1,259.347	1,325.022	1,394.244	1,468.695	1,547.188
U	2.873	2.939	2.925	2.881	2.777	2.693	2.830	2.930	2.955	3.004
UR	7.533	7.603	7.470	7.264	6.913	6.624	6.882	7.051	7.035	7.078
YADJ	-11.787	-12.587	-13.442	-14.348	-15.282	-16.299	-17.371	-18.501	-19.740	-21.066
YERN	1,058.995	1,113.376	1,171.148	1,231.838	1,293.721	1,361.392	1,432.606	1,507.674	1,590.625	1,679.736
YIN	84.073	88.704	93.590	98.697	103.888	109.532	115.452	121.674	128.525	135.867
YLAB	979.945	1,030.327	1,083.906	1,140.106	1,197.390	1,259.914	1,325.115	1,393.741	1,469.563	1,552.131
YML	3.004	3.113	3.227	3.348	3.478	3.620	3.781	3.948	4.128	4.319
YNLAB	1,464.885	1,542.917	1,622.609	1,717.052	1,819.417	1,958.301	2,074.396	2,200.827	2,337.554	2,484.888
YOUT	95.860	101.290	107.033	113.045	119.170	125.831	132.822	140.175	148.264	156.933
YPC	25.502	26.471	27.468	28.614	29.814	31.394	32.761	34.239	35.846	37.580
YPROP	704.218	731.862	760.673	798.438	840.251	905.912	955.771	1,009.071	1,066.487	1,127.015
YSS	67.262	70.462	73.800	77.383	81.048	85.180	90.120	95.432	101.322	106.539
YTOT	2,444.831	2,573.245	2,706.515	2,857.158	3,016.807	3,218.215	3,399.511	3,594.568	3,807.117	4,037.019
YTRANS	760.668	811.056	861.936	918.614	979.166	1,052.389	1,118.625	1,191.756	1,271.067	1,357.873
YTRCAID	70.958	76.182	82.069	88.403	95.288	101.739	108.795	117.052	126.141	135.942
YTRCARE	250.533	274.003	298.116	325.801	356.507	392.863	422.590	456.934	495.374	537.349
YTRR	358.214	376.847	395.207	415.301	435.948	463.308	487.929	513.470	540.345	569.940
YTRU	5.461	5.706	5.800	5.834	5.745	5.702	6.139	6.517	6.748	7.051
YTRX	75.503	78.317	80.744	83.276	85.678	88.777	93.172	97.783	102.459	107.591

Data Appendix - Hillsborough County

	1986	1987	1988	1989	1990	1991	1992	1993	1994	1995
AHS	2.572	2.557	2.541	2.526	2.511	2.510	2.510	2.510	2.510	2.509
E	393.924	417.152	433.913	433.950	431.421	418.993	418.090	429.565	445.439	452.579
ERNFARM	128.057	127.056	159.565	157.819	133.103	155.155	151.369	152.273	141.680	148.210
EWS	374.529	398.299	415.864	429.839	441.981	431.309	435.540	456.111	487.801	508.282
HH	295.859	305.610	314.416	320.390	326.257	331.843	336.675	341.326	346.533	352.427
IRCA	100.057	100.197	99.746	90.172	70.532	57.500	66.369	77.907	88.848	83.226
IRDCCVNB	86.141	129.632	84.227	86.518	93.391	61.928	77.081	121.344	115.778	101.915
IRDCCVNRB	90.267	102.317	107.417	82.914	57.186	47.124	47.502	55.768	50.468	63.679
IRDCCVRB	118.362	86.735	94.904	101.345	80.444	70.004	88.150	92.368	131.309	103.062
K	334.261	348.534	357.432	364.408	369.967	375.592	380.186	384.688	388.676	391.727
KF	293.310	305.496	313.010	318.957	324.781	331.116	335.455	340.225	344.949	349.897
KMH	40.951	43.038	44.422	45.451	45.186	44.476	44.731	44.463	43.727	41.830
L	417.624	439.522	454.421	456.331	452.770	446.411	450.102	458.901	469.882	473.007
M	15.536	14.676	12.006	3.876	3.082	6.499	5.608	5.013	6.812	8.998
MFS	6.532	3.692	3.139	1.938	2.750	0.728	0.754	0.617	1.749	2.368
NI	5.670	6.167	6.203	6.821	7.144	7.246	6.452	6.498	6.003	5.515
NSH1	0.072	0.072	0.073	0.074	0.074	0.074	0.073	0.073	0.073	0.072
NSH2	0.132	0.131	0.131	0.131	0.131	0.133	0.134	0.135	0.136	0.137
NSH3	0.075	0.073	0.072	0.070	0.068	0.068	0.068	0.068	0.068	0.068
NSH4	0.354	0.351	0.349	0.347	0.345	0.340	0.336	0.332	0.327	0.323
NSH5	0.158	0.163	0.168	0.172	0.176	0.180	0.183	0.187	0.191	0.195
NSH6	0.090	0.088	0.087	0.085	0.084	0.084	0.084	0.084	0.084	0.084
NSH7	0.073	0.074	0.074	0.074	0.073	0.073	0.072	0.071	0.070	0.069
NSH8	0.046	0.047	0.047	0.048	0.048	0.049	0.050	0.050	0.051	0.052
POPA	777.630	798.473	816.682	827.379	837.605	851.350	863.410	874.921	887.736	902.248
POPA1	55.970	57.684	59.377	61.049	62.353	62.973	63.457	63.889	64.405	65.031
POPA2	102.673	104.700	107.043	108.397	110.089	112.922	115.561	118.156	120.956	124.021
POPA3	58.059	58.536	58.562	57.536	56.981	57.911	58.726	59.503	60.369	61.350
POPA4	274.966	280.281	285.219	287.446	288.806	289.831	290.170	290.221	290.598	291.412
POPA5	122.729	130.433	136.997	142.362	147.469	153.045	158.413	163.768	169.458	175.573
POPA6	70.249	70.638	70.797	70.160	70.090	71.359	72.490	73.579	74.780	76.128
POPA7	57.002	58.830	60.145	61.024	61.557	61.733	61.761	61.726	61.760	61.885
POPA8	35.983	37.372	38.541	39.405	40.259	41.577	42.832	44.078	45.409	46.848
POPINST	1.493	1.350	1.318	1.342	1.349	1.251	1.410	1.495	1.479	1.418
RTSA100	8,924.546	10,210.700	10,038.066	10,545.047	10,306.353	9,972.688	9,862.977	10,261.644	11,297.548	11,842.046
RYPC	18.246	18.890	19.462	20.278	20.768	20.564	20.935	21.176	21.694	22.557
RYTOT	14,188.747	15,082.786	15,894.653	16,777.418	17,395.147	17,506.815	18,075.219	18,527.557	19,258.798	20,352.161
SFS	6.944	5.943	4.477	4.089	2.734	3.082	4.199	4.414	5.073	4.824
TS	13.476	9.635	7.616	6.027	5.484	3.810	4.953	5.031	6.822	7.192
TSA100	7,075.603	8,354.374	8,441.827	9,201.343	9,365.665	9,356.069	9,412.586	9,915.728	11,028.370	11,686.574
U	23.700	22.370	20.507	22.381	21.349	27.418	32.012	29.336	24.443	20.428
UR	5.675	5.090	4.513	4.905	4.715	6.142	7.112	6.393	5.202	4.319
YADJ	-980.331	-1,096.328	-1,216.154	-1,326.924	-1,390.215	-1,480.301	-1,647.951	-1,783.137	-1,953.574	-2,168.396
YERN	8,942.294	9,878.566	10,835.937	11,637.957	12,496.838	12,946.593	13,924.803	14,733.852	15,693.710	16,793.723
YIN	688.867	764.961	839.215	914.066	995.041	1,001.902	1,047.569	1,082.503	1,143.625	1,182.366
YLAB	7,450.484	8,224.404	8,986.102	9,615.997	10,358.517	10,673.838	11,434.373	12,052.397	12,760.273	13,574.779
YML	265.510	266.203	283.469	291.211	307.557	341.936	348.500	332.919	262.661	272.008
YNLAB	3,235.593	3,476.350	3,763.738	4,354.633	4,690.620	5,023.175	5,166.651	5,372.547	5,729.454	6,390.847
YOUT	1,669.198	1,861.289	2,055.369	2,240.990	2,385.256	2,482.203	2,695.520	2,865.640	3,097.199	3,350.762
YPC	13.742	14.654	15.612	16.885	17.967	18.438	19.227	19.916	20.828	22.129
YPROP	2,000.339	2,158.229	2,327.407	2,737.837	2,899.085	2,976.060	2,812.263	2,832.552	3,047.800	3,532.493
YSS	511.479	557.834	633.681	695.036	748.106	792.454	842.479	898.318	979.863	1,050.548
YTOT	10,686.077	11,700.754	12,749.840	13,970.630	15,049.137	15,697.013	16,601.024	17,424.944	18,489.727	19,965.626
YTRANS	1,235.254	1,318.121	1,436.331	1,616.796	1,791.535	2,047.115	2,354.388	2,539.995	2,681.654	2,858.354
YTRCAID	76.602	91.775	114.011	143.589	185.968	238.410	288.174	341.709	361.971	378.921
YTRCARE	230.085	258.435	282.160	327.746	367.522	412.444	464.954	527.392	615.408	667.854
YTRR	601.079	632.128	680.048	753.480	814.731	886.711	952.056	1,008.358	1,062.844	1,131.400
YTRU	31.026	25.641	23.324	25.458	32.597	60.924	106.086	90.334	53.957	46.409
YTRX	296.462	310.142	336.788	366.523	390.717	448.626	543.118	572.202	587.474	633.770

Data Appendix - Hillsborough County (continued)

	1996	1997	1998	1999	2000	2001	2002	2003	2004	2005
AHS	2.509	2.509	2.509	2.508	2.508	2.507	2.488	2.487	2.477	2.478
E	457.691	472.130	485.075	497.835	510.694	512.944	520.148	534.234	550.934	565.314
ERNFARM	153.409	178.096	201.551	242.875	245.779	239.916	243.035	247.716	252.954	258.319
EWS	525.910	551.857	578.104	602.790	630.224	639.544	655.214	674.016	694.246	713.983
HH	359.551	365.694	372.538	382.937	394.100	404.139	416.355	425.068	435.739	444.905
IRCA	88.693	122.917	111.923	153.394	142.570	146.761	147.537	148.239	153.867	157.343
IRDCCVNB	149.239	195.119	80.833	138.289	125.916	197.504	162.444	165.041	169.462	173.018
IRDCCVNRB	56.072	81.156	85.701	129.096	103.208	111.955	118.228	120.703	125.751	130.162
IRDCCVRB	111.246	153.694	158.724	191.833	202.033	175.804	181.997	179.606	186.458	188.636
K	395.866	401.623	408.298	417.189	428.557	439.892	451.078	462.197	473.272	484.320
KF	354.598	360.610	367.265	375.364	385.537	396.675	407.814	418.952	430.091	441.229
KMH	41.268	41.013	41.033	41.825	43.020	43.217	43.264	43.244	43.181	43.091
L	475.842	488.400	498.882	511.148	524.201	532.144	546.074	559.379	573.321	587.850
M	12.299	8.965	11.152	20.031	21.592	18.875	16.920	15.541	16.613	17.604
MFS	3.015	3.019	3.913	6.807	4.290	3.378	4.360	3.877	4.221	4.208
NI	5.371	6.119	5.789	6.072	6.299	6.085	6.045	6.045	6.021	5.974
NSH1	0.072	0.071	0.071	0.070	0.070	0.069	0.069	0.069	0.068	0.068
NSH2	0.139	0.140	0.141	0.142	0.143	0.142	0.141	0.139	0.138	0.136
NSH3	0.068	0.068	0.068	0.068	0.068	0.068	0.068	0.069	0.069	0.069
NSH4	0.319	0.314	0.310	0.306	0.301	0.296	0.290	0.285	0.280	0.274
NSH5	0.198	0.202	0.206	0.209	0.213	0.215	0.217	0.220	0.222	0.224
NSH6	0.085	0.085	0.085	0.085	0.085	0.089	0.093	0.096	0.100	0.104
NSH7	0.068	0.067	0.066	0.065	0.064	0.064	0.064	0.064	0.064	0.064
NSH8	0.053	0.053	0.054	0.055	0.056	0.057	0.058	0.059	0.060	0.061
POPA	919.919	935.003	951.944	978.046	1,005.938	1,030.897	1,053.862	1,075.448	1,098.082	1,121.660
POPA1	65.870	66.508	67.263	68.644	70.126	71.504	72.727	73.839	75.008	76.224
POPA2	127.558	130.776	134.292	139.153	144.333	146.395	148.103	149.552	151.081	152.672
POPA3	62.546	63.566	64.711	66.480	68.369	70.328	72.162	73.913	75.748	77.659
POPA4	293.106	293.832	295.003	298.824	302.957	304.893	305.979	306.424	306.928	307.446
POPA5	182.421	188.879	195.830	204.825	214.395	221.919	229.117	236.110	243.427	251.053
POPA6	77.747	79.153	80.719	83.069	85.578	91.532	97.486	103.479	109.737	116.260
POPA7	62.195	62.299	62.494	63.249	64.066	65.818	67.450	69.001	70.626	72.319
POPA8	48.475	49.991	51.632	53.802	56.113	58.508	60.838	63.131	65.528	68.027
POPINST	1.389	1.300	1.292	1.400	1.378	1.112	1.112	1.112	1.112	1.112
RTSA100	12,607.454	13,419.091	14,645.033	15,895.375	16,350.900	16,612.417	16,608.277	17,212.840	18,105.280	18,769.587
RYPC	23.225	23.954	25.108	25.192	25.579	25.592	26.099	26.785	27.415	27.882
RYTOT	21,365.503	22,397.263	23,901.222	24,638.619	25,730.811	26,382.380	27,505.158	28,805.742	30,103.605	31,273.825
SFS	4.846	5.350	6.120	6.965	7.385	8.268	7.130	6.924	6.701	6.631
TS	7.861	8.369	10.033	13.772	11.675	11.646	11.490	10.801	10.922	10.840
TSA100	12,607.267	13,517.062	14,669.328	16,052.288	16,876.250	17,314.127	17,168.867	18,064.539	19,283.531	20,279.056
U	18.151	16.270	13.806	13.313	13.507	19.201	25.926	25.145	22.387	22.537
UR	3.814	3.331	2.767	2.605	2.577	3.608	4.748	4.495	3.905	3.834
YADJ	-2,467.847	-2,775.181	-3,141.691	-3,686.380	-4,029.351	-4,340.508	-4,710.638	-5,161.397	-5,636.393	-6,126.681
YERN	18,032.347	19,209.318	21,160.842	22,963.898	24,731.821	26,047.206	27,645.609	29,636.323	31,672.651	33,705.948
YIN	1,225.780	1,268.760	1,357.968	1,375.637	1,649.068	1,699.489	1,763.857	1,848.445	1,929.715	2,005.347
YLAB	14,444.335	15,236.326	16,710.422	17,847.888	19,183.199	20,084.138	21,246.742	22,669.572	24,101.044	25,518.735
YML	313.096	349.576	362.166	369.201	376.034	416.434	429.890	444.741	461.747	478.426
YNLAB	6,921.305	7,597.178	7,956.612	7,937.124	8,357.897	8,765.605	9,221.905	9,854.273	10,606.948	11,303.292
YOUT	3,693.627	4,043.941	4,499.659	5,062.017	5,678.419	6,039.996	6,474.495	7,009.842	7,566.108	8,132.028
YPC	23.226	24.421	25.912	26.364	27.379	27.985	28.911	30.242	31.608	32.828
YPROP	3,914.963	4,432.827	4,707.911	4,598.283	4,834.771	4,923.983	5,045.868	5,376.328	5,847.521	6,206.243
YSS	1,120.165	1,197.811	1,308.729	1,429.630	1,519.271	1,622.560	1,688.229	1,805.353	1,935.214	2,060.533
YTOT	21,365.640	22,833.504	24,667.034	25,785.012	27,541.096	28,849.743	30,468.646	32,523.845	34,707.992	36,822.026
YTRANS	3,006.342	3,164.351	3,248.701	3,338.841	3,523.126	3,841.622	4,176.037	4,477.945	4,759.427	5,097.049
YTRCAID	387.144	393.663	408.861	433.416	478.780	518.980	558.954	603.808	651.502	702.746
YTRCARE	725.372	785.524	792.902	792.726	824.941	921.497	1,030.895	1,159.710	1,272.035	1,386.152
YTRR	1,193.553	1,254.178	1,299.687	1,342.895	1,418.106	1,515.917	1,602.445	1,701.020	1,817.303	1,945.083
YTRU	44.437	40.835	37.099	40.343	43.930	64.172	88.093	87.281	79.460	81.759
YTRX	655.836	690.151	710.152	729.461	757.369	821.057	895.650	926.126	939.127	981.309

Data Appendix - Hillsborough County (continued)

	2006	2007	2008	2009	2010	2011	2012	2013	2014	2015
AHS	2.476	2.473	2.470	2.467	2.464	2.458	2.451	2.445	2.439	2.433
E	577.218	588.333	599.764	610.938	622.910	632.858	639.664	647.002	655.319	662.695
ERNFARM	263.620	269.102	274.682	280.419	286.449	293.114	300.314	307.851	316.079	324.857
EWS	732.051	749.843	768.337	787.128	807.488	821.145	831.058	841.718	854.007	859.359
HH	453.670	461.446	468.545	475.153	481.533	488.335	494.932	501.361	507.661	513.873
IRCA	155.145	156.608	160.625	165.735	174.743	182.706	184.054	186.527	191.652	197.671
IRDCCVNB	174.449	178.417	183.104	187.890	194.071	200.074	206.081	209.748	214.259	218.528
IRDCCVNRB	131.647	135.466	141.562	148.809	158.623	168.551	175.825	181.739	188.833	196.156
IRDCCVRB	180.128	177.488	178.444	180.765	189.696	195.693	187.315	184.685	187.356	192.231
K	492.274	500.225	508.178	516.139	524.112	531.127	538.156	545.196	552.249	559.311
KF	449.287	457.345	465.403	473.461	481.519	488.607	495.696	502.784	509.873	516.961
KMH	42.987	42.880	42.775	42.678	42.593	42.520	42.460	42.412	42.376	42.350
L	600.972	612.837	623.852	634.258	644.402	653.523	662.362	670.970	679.400	687.704
M	14.847	12.404	10.778	9.650	9.203	8.734	8.347	8.084	7.945	7.929
MFS	3.823	3.720	3.722	3.729	3.899	3.938	3.691	3.722	3.820	3.847
NI	5.903	5.808	5.690	5.547	5.382	5.192	4.979	4.742	4.481	4.197
NSH1	0.067	0.067	0.067	0.066	0.066	0.065	0.065	0.065	0.065	0.065
NSH2	0.135	0.133	0.132	0.131	0.129	0.129	0.128	0.127	0.127	0.126
NSH3	0.069	0.069	0.068	0.068	0.068	0.067	0.066	0.065	0.064	0.063
NSH4	0.272	0.270	0.268	0.266	0.264	0.264	0.264	0.263	0.263	0.263
NSH5	0.222	0.221	0.220	0.218	0.217	0.213	0.209	0.205	0.201	0.197
NSH6	0.107	0.110	0.113	0.117	0.120	0.122	0.124	0.127	0.129	0.131
NSH7	0.066	0.068	0.070	0.072	0.073	0.077	0.080	0.083	0.086	0.090
NSH8	0.061	0.061	0.062	0.062	0.063	0.063	0.064	0.065	0.065	0.066
POPA	1,142.410	1,160.622	1,177.090	1,192.287	1,206.872	1,220.798	1,234.124	1,246.950	1,259.376	1,271.502
POPA1	77.104	77.793	78.350	78.808	79.211	79.906	80.558	81.172	81.755	82.315
POPA2	153.966	154.866	155.486	155.896	156.187	157.103	157.923	158.660	159.328	159.939
POPA3	78.738	79.630	80.391	81.056	81.670	81.488	81.242	80.939	80.586	80.192
POPA4	310.917	313.621	315.787	317.550	319.093	322.363	325.464	328.426	331.273	334.033
POPA5	254.164	256.659	258.721	260.462	262.029	260.100	257.933	255.556	252.993	250.272
POPA6	122.125	127.844	133.484	139.083	144.708	149.159	153.599	158.037	162.481	166.943
POPA7	75.670	78.922	82.117	85.278	88.449	93.485	98.565	103.691	108.867	114.098
POPA8	69.727	71.287	72.753	74.153	75.526	77.193	78.839	80.470	82.092	83.710
POPINST	1.112	1.112	1.112	1.112	1.112	1.112	1.112	1.112	1.112	1.112
RTSA100	19,329.105	19,941.174	20,708.109	21,620.967	22,732.633	23,722.545	24,505.062	25,411.077	26,268.646	27,056.359
RYPC	28.434	29.016	29.723	30.505	31.362	32.183	32.973	33.731	34.536	35.219
RYTOT	32,482.996	33,677.173	34,987.079	36,371.215	37,849.403	39,288.783	40,692.404	42,061.154	43,493.938	44,780.647
SFS	6.293	6.021	5.815	5.645	5.625	5.561	5.104	4.692	4.464	4.410
TS	10.116	9.741	9.538	9.375	9.525	9.499	8.794	8.414	8.284	8.257
TSA100	21,162.522	22,127.819	23,295.393	24,662.505	26,318.003	27,922.238	29,332.391	30,976.565	32,673.643	34,368.613
U	23.753	24.504	24.087	23.321	21.491	20.665	22.698	23.968	24.081	25.009
UR	3.952	3.998	3.861	3.677	3.335	3.162	3.427	3.572	3.544	3.637
YADJ	-6,622.557	-7,154.775	-7,739.676	-8,374.324	-9,083.259	-9,766.855	-10,480.039	-11,244.218	-12,102.361	-12,939.891
YERN	35,816.996	38,048.706	40,477.492	43,077.657	45,961.133	48,711.082	51,519.169	54,488.369	57,819.484	60,949.769
YIN	2,104.859	2,208.776	2,320.799	2,439.047	2,568.835	2,705.407	2,842.607	2,986.593	3,148.847	3,297.127
YLAB	27,002.800	28,564.553	30,261.820	32,066.685	34,062.410	35,948.906	37,832.535	39,808.345	42,023.804	44,123.429
YML	495.526	513.420	532.288	552.181	573.542	597.069	623.624	651.110	680.821	712.403
YNLAB	12,027.688	12,742.323	13,541.586	14,420.712	15,354.521	16,540.884	17,867.937	19,210.575	20,636.750	22,182.568
YOUT	8,727.415	9,363.551	10,060.475	10,813.372	11,652.094	12,472.262	13,322.646	14,230.811	15,251.208	16,237.018
YPC	34.165	35.590	37.213	38.990	40.946	42.996	45.134	47.331	49.755	52.148
YPROP	6,548.224	6,867.204	7,275.791	7,733.196	8,228.981	8,866.108	9,633.723	10,368.129	11,147.775	11,981.543
YSS	2,191.639	2,329.378	2,475.996	2,636.647	2,815.464	2,995.321	3,206.595	3,435.806	3,693.320	3,886.449
YTOT	39,030.488	41,306.876	43,803.406	46,487.397	49,416.931	52,489.790	55,700.472	59,018.920	62,660.554	66,305.997
YTRANS	5,479.464	5,875.119	6,265.795	6,687.515	7,125.539	7,674.775	8,234.214	8,842.446	9,488.975	10,201.025
YTRCAID	756.659	813.772	875.925	941.618	1,010.336	1,076.129	1,152.337	1,239.225	1,332.512	1,434.753
YTRCARE	1,520.718	1,667.997	1,820.659	1,992.187	2,182.008	2,411.519	2,611.712	2,840.163	3,094.942	3,373.949
YTRR	2,082.502	2,220.589	2,356.955	2,503.256	2,653.586	2,861.032	3,057.394	3,262.958	3,479.670	3,716.631
YTRU	87.988	92.688	93.020	91.952	86.568	85.179	95.860	103.766	107.045	114.257
YTRX	1,031.597	1,080.073	1,119.236	1,158.502	1,193.041	1,240.916	1,316.910	1,396.334	1,474.806	1,561.435

Data Appendix - Holmes County

	1986	1987	1988	1989	1990	1991	1992	1993	1994	1995
AHS	2.652	2.629	2.605	2.581	2.558	2.545	2.533	2.520	2.508	2.496
E	5.403	5.565	5.727	6.073	6.268	6.110	6.005	6.296	6.742	6.909
ERNFARM	6.504	3.963	6.985	11.406	10.756	12.566	13.564	13.412	11.886	10.732
EWS	2.770	2.807	3.087	3.320	3.197	3.016	2.954	3.081	3.322	3.388
HH	5.690	5.714	5.791	5.851	5.825	5.940	6.058	6.205	6.327	6.398
IRCA	101.809	144.408	53.783	108.782	40.212	49.388	29.613	57.118	78.935	27.885
IRDCCVNB	21.636	229.324	49.040	137.996	30.488	84.279	0.965	212.421	183.668	108.988
IRDCCVNRB	109.241	188.931	1.827	139.749	3.408	2.586	5.677	35.447	125.402	3.901
IRDCCVRB	116.499	97.013	86.488	82.968	64.903	69.467	51.018	33.082	25.613	23.029
K	6.265	6.461	6.599	6.686	6.810	6.922	7.038	7.126	7.234	7.412
KF	4.941	4.934	4.904	4.867	4.859	4.903	4.935	4.975	5.034	5.092
KMH	1.324	1.527	1.695	1.819	1.951	2.019	2.103	2.151	2.200	2.320
L	5.958	6.086	6.152	6.524	6.721	6.529	6.529	6.770	7.192	7.425
M	0.082	-0.056	0.231	0.359	0.103	0.277	0.156	0.275	0.504	0.442
MFS	0.000	0.000	0.000	0.006	0.000	0.000	0.001	0.005	0.000	0.004
NI	0.032	-0.007	0.019	0.010	-0.032	-0.033	0.044	-0.010	0.015	0.007
NSH1	0.066	0.065	0.064	0.064	0.063	0.063	0.062	0.061	0.061	0.060
NSH2	0.143	0.141	0.140	0.139	0.138	0.138	0.137	0.136	0.136	0.135
NSH3	0.082	0.081	0.080	0.079	0.077	0.077	0.076	0.075	0.074	0.073
NSH4	0.285	0.284	0.284	0.284	0.284	0.284	0.284	0.284	0.284	0.284
NSH5	0.164	0.170	0.174	0.179	0.183	0.185	0.186	0.188	0.190	0.192
NSH6	0.106	0.103	0.101	0.099	0.097	0.099	0.100	0.101	0.102	0.103
NSH7	0.092	0.092	0.091	0.091	0.090	0.089	0.088	0.087	0.086	0.085
NSH8	0.061	0.063	0.064	0.065	0.066	0.067	0.067	0.067	0.067	0.067
POPA	15.216	15.153	15.403	15.772	15.843	16.087	16.286	16.551	17.070	17.519
POPA1	1.012	0.991	0.991	1.009	1.005	1.009	1.011	1.016	1.036	1.051
POPA2	2.183	2.143	2.164	2.200	2.194	2.217	2.233	2.258	2.318	2.367
POPA3	1.248	1.232	1.240	1.241	1.225	1.231	1.233	1.240	1.265	1.285
POPA4	4.341	4.308	4.371	4.474	4.495	4.565	4.622	4.697	4.844	4.972
POPA5	2.495	2.571	2.688	2.827	2.896	2.971	3.037	3.117	3.246	3.363
POPA6	1.608	1.565	1.554	1.554	1.541	1.585	1.624	1.671	1.745	1.812
POPA7	1.398	1.393	1.408	1.435	1.433	1.438	1.438	1.443	1.469	1.488
POPA8	0.933	0.951	0.988	1.033	1.052	1.072	1.088	1.109	1.147	1.181
POPINST	0.000	0.000	0.172	0.512	0.777	0.783	0.738	0.687	0.952	1.279
RTSA100	45.972	49.782	49.262	51.498	51.903	50.706	50.825	48.769	52.580	53.215
RYPC	11.692	11.622	12.273	12.705	12.809	12.909	13.409	13.443	13.613	13.941
RYTOT	177.898	176.101	189.048	200.378	202.923	207.671	218.390	222.506	232.381	244.229
SFS	0.109	0.069	0.060	0.069	0.064	0.065	0.057	0.051	0.058	0.049
TS	0.109	0.069	0.060	0.075	0.064	0.065	0.058	0.056	0.058	0.053
TSA100	36.448	40.732	41.429	44.936	47.166	47.571	48.504	47.125	51.328	52.516
U	0.555	0.521	0.424	0.451	0.453	0.419	0.524	0.474	0.450	0.515
UR	9.314	8.564	6.899	6.916	6.740	6.416	8.023	7.000	6.261	6.940
YADJ	27.931	29.145	28.346	29.106	30.727	33.232	36.635	37.470	38.058	40.649
YERN	55.183	53.887	66.406	74.422	74.052	77.925	81.766	87.070	93.050	95.689
YIN	38.868	41.218	43.444	46.165	48.808	51.463	55.519	57.772	60.470	63.654
YLAB	80.263	80.213	91.434	99.792	101.272	107.394	114.456	120.202	126.227	131.134
YML	0.372	0.405	0.421	0.444	0.433	0.422	0.458	0.434	0.455	0.474
YNLAB	53.719	56.401	60.210	67.064	74.284	78.809	86.122	89.062	96.874	108.457
YOUT	10.937	12.073	15.098	17.059	18.081	18.231	18.884	20.302	22.412	23.005
YPC	8.805	9.016	9.845	10.579	11.081	11.575	12.316	12.643	13.069	13.676
YPROP	22.909	23.936	25.014	26.701	30.134	28.489	28.227	27.444	29.729	33.898
YSS	2.851	2.819	3.318	3.736	3.507	3.763	3.945	4.338	4.881	5.204
YTOT	133.982	136.614	151.644	166.856	175.556	186.203	200.578	209.264	223.101	239.591
YTRANS	30.810	32.465	35.196	40.363	44.150	50.320	57.895	61.618	67.145	74.559
YTRCAID	3.151	3.693	4.441	5.402	6.755	8.400	9.780	11.128	11.925	13.552
YTRCARE	5.917	6.852	7.666	8.537	8.652	10.158	12.355	13.366	15.827	17.182
YTRR	12.562	12.675	13.182	15.590	16.995	18.576	20.051	21.380	22.656	25.322
YTRU	0.430	0.350	0.304	0.272	0.359	0.472	0.856	0.697	0.462	0.531
YTRX	8.750	8.895	9.603	10.562	11.389	12.714	14.853	15.047	16.275	17.972

Data Appendix - Holmes County (continued)

	1996	1997	1998	1999	2000	2001	2002	2003	2004	2005
AHS	2.483	2.471	2.459	2.446	2.434	2.424	2.411	2.408	2.397	2.396
E	6.998	6.954	7.016	7.158	7.173	7.182	7.167	7.277	7.423	7.510
ERNFARM	14.240	13.582	13.874	16.088	12.790	12.485	12.647	12.891	13.163	13.443
EWS	3.394	3.358	3.351	3.352	3.421	3.314	3.407	3.484	3.534	3.592
HH	6.482	6.581	6.714	6.820	6.936	7.024	7.130	7.205	7.306	7.376
IRCA	29.988	58.576	118.724	105.029	104.936	41.213	42.094	50.762	56.359	58.924
IRDCCVNB	20.724	291.128	358.039	554.173	567.094	63.667	115.746	139.765	156.291	170.586
IRDCCVNRB	0.996	6.883	148.006	6.115	35.022	27.834	27.654	27.320	27.053	26.835
IRDCCVRB	49.823	34.277	43.604	57.537	36.704	43.963	33.225	43.684	50.227	51.673
K	7.540	7.723	7.855	7.935	8.007	8.071	8.153	8.228	8.317	8.395
KF	5.160	5.224	5.268	5.282	5.275	5.296	5.317	5.339	5.360	5.381
KMH	2.380	2.499	2.587	2.653	2.732	2.775	2.835	2.889	2.957	3.014
L	7.509	7.419	7.503	7.574	7.586	7.725	7.800	7.876	7.952	8.026
M	0.121	0.311	0.154	0.346	0.244	0.181	0.191	0.191	0.191	0.189
MFS	0.001	0.000	0.000	0.000	0.000	0.000	0.001	0.001	0.001	0.001
NI	-0.027	-0.015	-0.024	-0.030	0.002	-0.024	-0.013	-0.013	-0.013	-0.013
NSH1	0.059	0.059	0.058	0.057	0.057	0.056	0.055	0.054	0.053	0.053
NSH2	0.134	0.134	0.133	0.132	0.132	0.130	0.129	0.127	0.126	0.124
NSH3	0.073	0.072	0.071	0.070	0.069	0.068	0.068	0.067	0.066	0.065
NSH4	0.284	0.284	0.284	0.284	0.284	0.282	0.281	0.280	0.279	0.277
NSH5	0.194	0.196	0.197	0.199	0.201	0.202	0.203	0.204	0.205	0.206
NSH6	0.105	0.106	0.107	0.108	0.110	0.111	0.112	0.113	0.115	0.116
NSH7	0.084	0.083	0.082	0.081	0.079	0.081	0.083	0.085	0.087	0.089
NSH8	0.068	0.068	0.068	0.068	0.068	0.069	0.069	0.070	0.070	0.070
POPA	17.614	17.910	18.039	18.356	18.602	18.759	18.937	19.116	19.294	19.470
POPA1	1.045	1.050	1.046	1.052	1.053	1.047	1.041	1.036	1.030	1.024
POPA2	2.367	2.395	2.400	2.430	2.450	2.442	2.437	2.432	2.426	2.419
POPA3	1.277	1.284	1.279	1.287	1.289	1.283	1.279	1.274	1.268	1.262
POPA4	4.999	5.083	5.120	5.209	5.279	5.299	5.324	5.349	5.374	5.397
POPA5	3.414	3.504	3.562	3.658	3.742	3.792	3.847	3.902	3.958	4.014
POPA6	1.844	1.897	1.933	1.990	2.039	2.080	2.124	2.168	2.213	2.258
POPA7	1.477	1.482	1.473	1.479	1.478	1.525	1.574	1.624	1.674	1.725
POPA8	1.190	1.214	1.226	1.251	1.272	1.290	1.311	1.331	1.352	1.373
POPINST	1.224	1.332	1.196	1.313	1.337	1.347	1.360	1.374	1.387	1.400
RTSA100	54.358	53.832	57.289	62.331	59.077	59.952	61.095	62.420	63.883	65.081
RYPC	14.559	14.915	15.543	15.409	15.538	15.364	15.888	16.364	16.739	17.066
RYTOT	256.430	267.130	280.384	282.842	289.027	288.215	300.882	312.811	322.959	332.283
SFS	0.054	0.043	0.042	0.060	0.041	0.046	0.034	0.045	0.052	0.054
TS	0.055	0.043	0.042	0.060	0.041	0.046	0.035	0.046	0.053	0.055
TSA100	54.357	54.225	57.384	62.946	60.975	62.484	63.157	65.508	68.041	70.315
U	0.511	0.466	0.487	0.415	0.412	0.543	0.633	0.599	0.529	0.516
UR	6.804	6.276	6.490	5.486	5.435	7.026	8.119	7.606	6.650	6.431
YADJ	40.704	43.197	44.809	46.319	48.149	47.805	51.436	54.503	57.142	59.819
YERN	104.665	108.494	117.589	120.933	123.494	122.937	131.272	138.767	145.060	151.600
YIN	64.677	68.297	70.760	72.031	75.005	74.616	80.147	84.939	89.048	93.259
YLAB	140.023	146.239	156.434	161.093	165.163	164.244	175.949	186.184	194.826	203.756
YML	0.511	0.520	0.528	0.542	0.590	0.614	0.634	0.656	0.681	0.706
YNLAB	116.409	126.094	132.934	134.909	144.198	150.926	157.352	167.003	177.530	187.477
YOUT	23.973	25.100	25.951	25.712	26.856	26.811	28.710	30.436	31.907	33.440
YPC	14.559	15.206	16.041	16.126	16.631	16.801	17.600	18.476	19.299	20.094
YPROP	36.966	40.925	46.390	45.617	48.187	48.199	47.807	50.345	54.303	56.889
YSS	5.346	5.452	5.964	6.159	6.480	6.498	6.760	7.085	7.376	7.663
YTOT	256.432	272.333	289.368	296.002	309.361	315.170	333.300	353.187	372.356	391.233
YTRANS	79.443	85.169	86.544	89.292	96.011	102.726	109.545	116.657	123.227	130.588
YTRCAID	13.870	15.540	15.076	15.509	18.175	19.430	20.516	21.952	23.468	25.038
YTRCARE	18.635	20.322	20.638	20.399	22.569	24.745	27.232	30.209	32.664	35.096
YTRR	27.549	29.289	29.924	31.634	32.907	35.109	37.158	39.542	42.157	44.948
YTRU	0.553	0.501	0.551	0.522	0.544	0.737	0.876	0.847	0.765	0.763
YTRX	18.836	19.517	20.355	21.228	21.816	22.705	23.764	24.108	24.174	24.743

Data Appendix - Holmes County (continued)

	2006	2007	2008	2009	2010	2011	2012	2013	2014	2015
AHS	2.386	2.376	2.375	2.363	2.350	2.338	2.330	2.329	2.318	2.307
E	7.569	7.633	7.714	7.798	7.896	7.974	8.001	8.038	8.093	8.140
ERNFARM	13.718	14.004	14.294	14.593	14.906	15.253	15.628	16.020	16.448	16.905
EWS	3.651	3.715	3.791	3.871	3.914	3.951	3.974	4.001	4.034	4.061
HH	7.474	7.575	7.647	7.756	7.871	7.981	8.083	8.158	8.268	8.380
IRCA	63.887	66.655	69.088	70.493	71.718	72.618	73.102	73.193	73.244	73.606
IRDCCVNB	182.666	191.487	198.281	203.257	207.162	210.187	214.315	219.223	224.029	229.204
IRDCCVNRB	28.451	29.868	31.460	33.255	35.014	36.137	37.241	38.277	39.257	40.169
IRDCCVRB	56.963	59.103	61.003	61.315	61.573	61.829	61.064	59.427	57.773	56.648
K	8.525	8.656	8.775	8.909	9.044	9.177	9.305	9.422	9.552	9.683
KF	5.441	5.502	5.562	5.623	5.683	5.743	5.803	5.864	5.924	5.984
KMH	3.084	3.154	3.213	3.286	3.361	3.434	3.502	3.558	3.628	3.699
L	8.095	8.163	8.231	8.299	8.366	8.423	8.479	8.534	8.590	8.645
M	0.181	0.181	0.181	0.181	0.181	0.182	0.181	0.181	0.180	0.181
MFS	0.001	0.001	0.001	0.001	0.001	0.001	0.001	0.001	0.001	0.001
NI	-0.012	-0.012	-0.012	-0.012	-0.012	-0.011	-0.011	-0.010	-0.010	-0.009
NSH1	0.053	0.053	0.054	0.054	0.054	0.054	0.054	0.055	0.055	0.055
NSH2	0.122	0.121	0.119	0.117	0.115	0.115	0.115	0.114	0.114	0.114
NSH3	0.065	0.064	0.064	0.064	0.063	0.062	0.061	0.060	0.060	0.059
NSH4	0.276	0.274	0.273	0.271	0.270	0.270	0.270	0.270	0.270	0.269
NSH5	0.206	0.206	0.206	0.206	0.206	0.203	0.199	0.196	0.193	0.189
NSH6	0.117	0.118	0.118	0.119	0.120	0.121	0.123	0.124	0.126	0.127
NSH7	0.090	0.092	0.094	0.096	0.098	0.099	0.101	0.103	0.105	0.107
NSH8	0.071	0.072	0.072	0.073	0.073	0.075	0.076	0.078	0.079	0.081
POPA	19.639	19.808	19.977	20.145	20.315	20.485	20.655	20.826	20.996	21.168
POPA1	1.040	1.056	1.073	1.089	1.106	1.116	1.126	1.135	1.145	1.155
POPA2	2.405	2.391	2.376	2.361	2.346	2.358	2.370	2.382	2.394	2.406
POPA3	1.267	1.272	1.276	1.281	1.285	1.277	1.268	1.259	1.250	1.240
POPA4	5.415	5.433	5.451	5.468	5.484	5.528	5.572	5.616	5.660	5.704
POPA5	4.048	4.083	4.118	4.152	4.187	4.153	4.117	4.081	4.043	4.004
POPA6	2.293	2.328	2.363	2.399	2.435	2.486	2.536	2.587	2.639	2.691
POPA7	1.775	1.826	1.877	1.929	1.981	2.036	2.092	2.148	2.204	2.262
POPA8	1.396	1.419	1.442	1.466	1.490	1.532	1.575	1.618	1.662	1.706
POPINST	1.400	1.400	1.400	1.400	1.400	1.400	1.400	1.400	1.400	1.400
RTSA100	66.121	67.167	68.378	69.778	71.309	72.893	74.366	76.046	77.801	79.558
RYPC	17.448	17.854	18.341	18.885	19.366	19.904	20.431	20.954	21.493	22.042
RYTOT	342.656	353.652	366.387	380.440	393.406	407.742	422.013	436.381	451.279	466.581
SFS	0.059	0.062	0.064	0.064	0.064	0.064	0.064	0.062	0.060	0.059
TS	0.061	0.063	0.065	0.065	0.066	0.066	0.065	0.063	0.062	0.060
TSA100	72.393	74.532	76.922	79.595	82.556	85.798	89.015	92.701	96.771	101.059
U	0.526	0.530	0.517	0.500	0.471	0.449	0.478	0.496	0.496	0.505
UR	6.498	6.496	6.285	6.030	5.625	5.325	5.639	5.813	5.780	5.836
YADJ	62.763	65.997	69.666	73.668	77.295	81.173	85.127	89.288	93.908	98.757
YERN	158.861	166.929	176.153	186.280	195.511	205.431	215.597	226.338	238.293	250.883
YIN	97.905	103.029	108.855	115.229	121.039	127.268	133.641	140.363	147.834	155.694
YLAB	213.646	224.598	237.095	250.780	263.241	276.604	290.212	304.563	320.526	337.451
YML	0.731	0.757	0.785	0.815	0.846	0.881	0.920	0.961	1.004	1.051
YNLAB	198.078	209.175	221.616	235.475	250.397	268.139	287.446	307.752	329.620	353.408
YOUT	35.142	37.032	39.189	41.560	43.744	46.095	48.513	51.075	53.926	56.937
YPC	20.965	21.899	22.962	24.137	25.284	26.592	27.966	29.402	30.965	32.638
YPROP	59.436	61.849	65.286	69.271	73.647	79.469	86.602	93.361	100.538	108.226
YSS	7.978	8.328	8.724	9.168	9.565	10.001	10.513	11.062	11.674	12.188
YTOT	411.724	433.773	458.712	486.255	513.638	544.743	577.658	612.316	650.146	690.859
YTRANS	138.642	147.326	156.331	166.203	176.749	188.670	200.845	214.391	229.082	245.182
YTRCAID	26.755	28.643	30.778	33.079	35.543	37.812	40.455	43.544	46.900	50.557
YTRCARE	37.857	40.949	44.189	47.871	51.977	56.653	60.683	65.336	70.564	76.316
YTRR	47.765	50.701	53.712	56.950	60.340	64.492	68.640	73.033	77.738	82.865
YTRU	0.794	0.818	0.814	0.804	0.773	0.754	0.823	0.876	0.900	0.940
YTRX	25.472	26.215	26.837	27.499	28.117	28.959	30.243	31.603	32.980	34.504

Data Appendix - Indian River County

	1986	1987	1988	1989	1990	1991	1992	1993	1994	1995
AHS	2.396	2.380	2.364	2.349	2.333	2.325	2.317	2.308	2.300	2.292
E	30.552	32.437	35.110	37.274	36.364	35.550	35.172	36.336	38.045	40.375
ERNFARM	60.246	79.648	124.959	99.307	68.040	83.794	57.142	52.321	45.208	46.118
EWS	24.542	26.038	28.582	31.176	31.422	29.756	29.531	30.086	31.575	33.671
HH	32.189	33.439	34.841	36.657	38.334	39.459	40.273	41.146	42.150	43.258
IRCA	82.093	130.991	86.916	106.890	81.099	66.315	73.301	82.821	87.920	105.682
IRDCCVNB	79.699	120.129	100.173	167.147	43.731	160.812	91.308	260.366	91.967	96.302
IRDCCVNRB	116.747	81.338	101.915	116.500	109.565	58.756	108.694	95.496	117.858	237.876
IRDCCVRB	73.328	145.372	81.300	96.691	78.412	56.246	61.741	56.867	79.568	72.279
K	39.743	41.411	43.547	45.622	47.400	48.626	49.761	50.685	51.721	52.748
KF	33.464	34.899	36.801	38.644	40.241	41.496	42.626	43.548	44.595	45.682
KMH	6.279	6.512	6.746	6.978	7.159	7.130	7.135	7.137	7.126	7.066
L	33.780	35.613	37.659	39.820	40.927	40.492	40.511	40.948	42.773	44.726
M	2.894	2.293	2.674	3.609	3.358	2.328	1.693	1.910	2.339	2.580
MFS	0.447	0.838	0.602	0.633	0.341	0.099	0.187	0.081	0.148	0.275
NI	0.003	0.102	0.040	0.048	-0.038	0.037	-0.066	-0.159	-0.286	-0.327
NSH1	0.056	0.056	0.056	0.056	0.056	0.055	0.054	0.054	0.053	0.052
NSH2	0.108	0.107	0.107	0.107	0.108	0.108	0.108	0.108	0.108	0.109
NSH3	0.059	0.058	0.056	0.054	0.053	0.053	0.053	0.054	0.054	0.054
NSH4	0.252	0.248	0.245	0.242	0.239	0.234	0.230	0.225	0.221	0.216
NSH5	0.138	0.141	0.144	0.146	0.149	0.153	0.157	0.161	0.165	0.169
NSH6	0.134	0.132	0.129	0.127	0.125	0.124	0.122	0.121	0.120	0.119
NSH7	0.160	0.164	0.166	0.168	0.169	0.167	0.164	0.162	0.160	0.157
NSH8	0.091	0.094	0.097	0.099	0.102	0.107	0.111	0.115	0.120	0.124
POPA	78.776	81.171	83.885	87.542	90.862	93.227	94.854	96.605	98.658	100.910
POPA1	4.425	4.535	4.677	4.909	5.095	5.149	5.158	5.172	5.198	5.232
POPA2	8.499	8.698	8.992	9.391	9.773	10.045	10.238	10.446	10.687	10.950
POPA3	4.652	4.668	4.688	4.710	4.774	4.935	5.058	5.189	5.338	5.499
POPA4	19.878	20.157	20.569	21.211	21.695	21.841	21.797	21.765	21.785	21.829
POPA5	10.888	11.465	12.049	12.774	13.507	14.238	14.873	15.541	16.274	17.056
POPA6	10.588	10.692	10.853	11.097	11.334	11.520	11.609	11.710	11.843	11.995
POPA7	12.640	13.293	13.933	14.750	15.387	15.559	15.597	15.647	15.737	15.849
POPA8	7.207	7.663	8.126	8.701	9.296	9.940	10.523	11.134	11.796	12.500
POPINST	0.230	0.218	0.206	0.202	0.257	0.247	0.245	0.242	0.248	0.228
RTSA100	707.691	824.598	834.268	915.844	862.119	824.482	793.752	830.944	901.828	973.454
RYPC	24.085	25.786	28.165	29.011	29.788	29.649	29.718	29.210	29.803	31.256
RYTOT	1,897.353	2,093.072	2,362.647	2,539.708	2,706.640	2,764.076	2,818.824	2,821.780	2,940.247	3,154.027
SFS	1.112	1.340	1.336	1.252	1.061	0.800	0.741	0.848	0.999	0.823
TS	1.559	2.178	1.938	1.885	1.402	0.899	0.928	0.929	1.147	1.098
TSA100	561.075	674.685	701.604	799.142	783.431	773.504	757.506	802.933	880.341	960.674
U	3.228	3.176	2.550	2.546	4.563	4.942	5.339	4.612	4.728	4.351
UR	9.557	8.918	6.770	6.393	11.148	12.205	13.179	11.264	11.053	9.728
YADJ	-7.288	-5.650	-8.231	-14.720	-14.050	-5.524	-3.483	-2.617	-9.020	-11.516
YERN	643.995	736.427	870.305	947.017	980.085	964.640	1,000.138	1,042.008	1,098.081	1,164.139
YIN	71.267	82.652	93.246	104.468	114.731	116.981	123.733	129.767	135.984	141.078
YLAB	598.716	688.617	811.930	872.334	902.530	895.752	929.376	967.693	1,010.819	1,069.056
YML	1.939	2.161	2.308	2.491	2.485	2.440	2.632	2.469	2.554	2.573
YNLAB	830.252	935.123	1,083.259	1,242.492	1,439.077	1,582.582	1,659.548	1,686.157	1,812.014	2,025.069
YOUT	78.555	88.302	101.477	119.188	128.781	122.505	127.216	132.384	145.004	152.594
YPC	18.140	20.004	22.593	24.158	25.771	26.584	27.294	27.471	28.612	30.662
YPROP	609.567	695.481	824.472	947.904	1,113.805	1,224.664	1,250.858	1,253.612	1,342.801	1,528.667
YSS	37.991	42.160	50.144	59.963	63.505	63.364	67.279	71.698	78.242	83.567
YTOT	1,428.968	1,623.740	1,895.189	2,114.826	2,341.607	2,478.334	2,588.924	2,653.850	2,822.833	3,094.125
YTRANS	220.685	239.642	258.787	294.588	325.272	357.918	408.690	432.545	469.213	496.402
YTRCAID	4.743	5.914	7.288	9.154	11.766	14.949	17.742	20.685	22.220	21.827
YTRCARE	48.881	54.814	59.766	71.145	80.403	88.032	110.461	121.079	145.411	154.520
YTRR	139.558	151.259	163.627	183.554	197.414	213.016	227.094	239.615	251.036	266.646
YTRU	4.009	3.576	2.611	2.726	5.349	8.263	13.003	10.169	7.278	6.743
YTRX	23.494	24.079	25.495	28.009	30.340	33.658	40.390	40.997	43.268	46.666

Data Appendix - Indian River County (continued)

	1996	1997	1998	1999	2000	2001	2002	2003	2004	2005
AHS	2.284	2.276	2.268	2.260	2.252	2.249	2.235	2.235	2.227	2.229
E	42.493	44.742	46.971	47.546	48.364	50.539	49.977	51.071	52.754	53.952
ERNFARM	28.503	27.381	31.072	49.286	45.736	44.645	45.225	46.096	47.071	48.070
EWS	35.215	37.153	39.220	39.453	40.124	40.998	41.695	43.069	44.681	45.737
HH	44.291	45.360	46.389	47.767	49.439	50.677	52.021	53.065	54.446	55.616
IRCA	111.538	85.871	110.496	102.090	119.533	144.265	152.493	95.281	104.653	88.261
IRDCCVNB	202.415	102.213	164.929	66.538	70.566	198.519	174.550	154.233	159.510	155.428
IRDCCVNRB	164.052	119.953	110.881	124.936	75.503	120.495	145.841	92.775	107.974	95.398
IRDCCVRB	86.208	74.867	103.455	100.643	137.300	143.569	151.421	88.421	96.789	77.830
K	53.675	54.693	55.791	56.938	58.294	59.845	61.334	62.775	64.176	65.546
KF	46.664	47.655	48.811	50.025	51.368	52.693	54.018	55.342	56.667	57.992
KMH	7.011	7.038	6.980	6.913	6.926	7.152	7.317	7.432	7.509	7.554
L	46.712	48.699	50.978	51.379	51.693	54.510	55.546	56.601	57.802	59.024
M	2.489	2.464	2.525	3.257	3.807	3.063	2.852	2.883	3.192	3.239
MFS	0.160	0.174	0.500	0.116	0.753	0.550	0.248	0.342	0.324	0.189
NI	-0.351	-0.357	-0.347	-0.404	-0.354	-0.455	-0.513	-0.498	-0.488	-0.484
NSH1	0.051	0.050	0.049	0.048	0.048	0.048	0.047	0.047	0.047	0.047
NSH2	0.109	0.109	0.109	0.109	0.109	0.108	0.107	0.106	0.105	0.104
NSH3	0.055	0.055	0.056	0.056	0.056	0.056	0.055	0.055	0.054	0.054
NSH4	0.212	0.207	0.203	0.198	0.194	0.193	0.192	0.191	0.190	0.189
NSH5	0.173	0.177	0.181	0.185	0.189	0.190	0.190	0.191	0.191	0.191
NSH6	0.118	0.117	0.115	0.114	0.113	0.117	0.121	0.125	0.129	0.133
NSH7	0.155	0.152	0.150	0.147	0.145	0.143	0.140	0.138	0.136	0.134
NSH8	0.128	0.133	0.137	0.141	0.145	0.146	0.146	0.147	0.148	0.148
POPA	103.048	105.155	107.333	110.186	113.639	116.247	118.586	120.971	123.675	126.430
POPA1	5.255	5.274	5.292	5.339	5.411	5.528	5.632	5.738	5.858	5.981
POPA2	11.202	11.451	11.709	12.041	12.440	12.607	12.739	12.871	13.033	13.194
POPA3	5.656	5.813	5.975	6.177	6.415	6.495	6.557	6.618	6.695	6.770
POPA4	21.829	21.803	21.773	21.857	22.032	22.419	22.748	23.082	23.471	23.865
POPA5	17.838	18.631	19.454	20.420	21.523	22.062	22.551	23.051	23.614	24.188
POPA6	12.127	12.252	12.379	12.579	12.839	13.595	14.340	15.108	15.937	16.794
POPA7	15.931	15.998	16.066	16.222	16.451	16.574	16.648	16.719	16.822	16.920
POPA8	13.210	13.933	14.685	15.550	16.528	16.968	17.371	17.784	18.246	18.718
POPINST	0.281	0.236	0.370	0.391	0.360	0.288	0.288	0.288	0.288	0.288
RTSA100	1,070.945	1,212.846	1,347.523	1,433.493	1,487.006	1,542.912	1,564.603	1,619.364	1,702.300	1,775.109
RYPC	32.117	33.211	34.282	33.975	33.220	33.401	33.823	34.886	36.060	36.760
RYTOT	3,309.575	3,492.341	3,679.600	3,743.630	3,775.134	3,882.772	4,010.885	4,220.152	4,459.670	4,647.545
SFS	0.919	0.903	1.046	1.085	1.217	1.182	1.761	0.903	1.090	0.973
TS	1.079	1.077	1.546	1.201	1.970	1.732	2.009	1.245	1.413	1.162
TSA100	1,070.929	1,221.700	1,349.759	1,447.644	1,534.783	1,608.085	1,617.414	1,699.491	1,813.082	1,917.865
U	4.219	3.958	4.007	3.834	3.328	3.971	5.570	5.531	5.048	5.073
UR	9.032	8.127	7.860	7.462	6.439	7.285	10.027	9.771	8.734	8.594
YADJ	-19.745	-23.390	-26.730	-34.197	-29.903	-32.342	-34.563	-37.811	-41.713	-45.039
YERN	1,242.324	1,300.613	1,390.805	1,521.702	1,591.747	1,686.891	1,791.250	1,940.594	2,100.059	2,235.629
YIN	147.376	153.634	161.692	169.831	184.509	196.166	208.129	225.244	243.544	259.096
YLAB	1,134.192	1,185.070	1,266.951	1,382.957	1,454.113	1,539.508	1,637.528	1,774.549	1,919.871	2,043.700
YML	2.740	2.766	2.817	2.902	3.148	3.278	3.384	3.501	3.634	3.766
YNLAB	2,175.404	2,375.293	2,530.546	2,534.858	2,586.620	2,706.393	2,805.501	2,990.319	3,221.912	3,428.352
YOUT	167.121	177.024	188.422	204.028	214.412	228.508	242.692	263.055	285.257	304.135
YPC	32.117	33.858	35.380	35.556	35.558	36.525	37.467	39.389	41.575	43.281
YPROP	1,646.316	1,812.413	1,951.832	1,941.058	1,962.082	2,035.193	2,085.910	2,220.548	2,404.281	2,558.754
YSS	88.387	92.153	97.124	104.548	107.731	115.041	119.159	128.233	138.475	146.890
YTOT	3,309.596	3,560.363	3,797.497	3,917.815	4,040.733	4,245.901	4,443.030	4,764.868	5,141.783	5,472.053
YTRANS	529.088	562.880	578.714	593.800	624.538	671.200	719.591	769.771	817.631	869.598
YTRCAID	25.491	26.751	29.065	33.579	38.157	40.310	43.071	46.088	49.323	52.685
YTRCARE	166.643	179.192	178.948	176.573	183.974	205.091	228.400	255.736	279.273	302.527
YTRR	281.099	297.259	308.929	319.610	335.897	353.697	368.194	385.569	405.864	427.843
YTRU	6.881	6.437	6.863	7.276	6.654	8.191	11.708	11.895	11.113	11.419
YTRX	48.974	53.241	54.909	56.762	59.856	63.910	68.218	70.484	72.058	75.124

Data Appendix - Indian River County (continued)

	2006	2007	2008	2009	2010	2011	2012	2013	2014	2015
AHS	2.222	2.213	2.211	2.198	2.185	2.170	2.154	2.146	2.129	2.112
E	54.855	55.686	56.578	57.435	58.422	59.220	59.515	59.896	60.434	60.884
ERNFARM	49.056	50.076	51.114	52.182	53.304	54.544	55.884	57.287	58.818	60.451
EWS	46.525	47.285	48.114	48.915	49.774	50.427	50.606	50.944	51.492	51.921
HH	56.904	58.079	58.970	60.071	61.193	62.314	63.513	64.435	65.634	66.855
IRCA	98.993	85.999	93.498	86.973	96.057	95.201	101.054	96.495	99.765	99.070
IRDCCVNB	160.822	157.750	162.779	162.185	167.663	169.764	174.905	175.724	180.220	183.461
IRDCCVNRB	111.095	100.665	112.339	108.393	121.748	123.643	133.433	130.877	137.349	138.805
IRDCCVRB	87.942	73.013	79.733	71.778	80.204	78.251	83.163	77.394	79.670	77.911
K	66.689	67.831	68.974	70.116	71.259	72.581	73.903	75.224	76.546	77.868
KF	59.059	60.125	61.192	62.258	63.325	64.580	65.835	67.089	68.344	69.599
KMH	7.630	7.706	7.782	7.858	7.934	8.001	8.068	8.135	8.202	8.269
L	60.073	60.956	61.724	62.415	63.071	63.652	64.264	64.819	65.368	65.900
M	2.956	2.618	2.393	2.249	2.203	2.121	2.199	2.083	2.082	2.056
MFS	0.312	0.225	0.227	0.244	0.254	0.247	0.284	0.263	0.280	0.282
NI	-0.485	-0.492	-0.504	-0.521	-0.544	-0.572	-0.575	-0.578	-0.582	-0.586
NSH1	0.048	0.048	0.048	0.048	0.049	0.049	0.049	0.049	0.049	0.049
NSH2	0.104	0.103	0.102	0.101	0.100	0.100	0.100	0.099	0.099	0.099
NSH3	0.053	0.052	0.052	0.051	0.051	0.050	0.049	0.049	0.048	0.048
NSH4	0.189	0.188	0.188	0.188	0.188	0.188	0.188	0.188	0.188	0.188
NSH5	0.189	0.186	0.183	0.180	0.178	0.173	0.169	0.164	0.159	0.155
NSH6	0.136	0.139	0.143	0.146	0.149	0.151	0.152	0.154	0.156	0.158
NSH7	0.136	0.138	0.140	0.142	0.144	0.148	0.153	0.158	0.162	0.167
NSH8	0.147	0.146	0.144	0.143	0.142	0.141	0.140	0.140	0.139	0.138
POPA	128.901	131.027	132.916	134.644	136.303	137.852	139.476	140.981	142.481	143.951
POPA1	6.130	6.262	6.385	6.501	6.614	6.691	6.771	6.846	6.921	6.994
POPA2	13.348	13.463	13.551	13.619	13.678	13.792	13.913	14.022	14.128	14.231
POPA3	6.828	6.865	6.887	6.898	6.904	6.896	6.890	6.876	6.859	6.840
POPA4	24.311	24.692	25.028	25.333	25.624	25.905	26.200	26.473	26.745	27.010
POPA5	24.311	24.356	24.347	24.298	24.227	23.869	23.508	23.114	22.705	22.277
POPA6	17.539	18.252	18.946	19.628	20.311	20.777	21.260	21.730	22.205	22.680
POPA7	17.509	18.059	18.586	19.096	19.604	20.464	21.350	22.233	23.128	24.033
POPA8	18.925	19.076	19.188	19.271	19.341	19.458	19.582	19.688	19.790	19.886
POPINST	0.288	0.288	0.288	0.288	0.288	0.288	0.288	0.288	0.288	0.288
RTSA100	1,842.262	1,911.545	1,987.433	2,068.141	2,155.852	2,240.180	2,315.054	2,394.700	2,483.192	2,571.892
RYPC	37.462	38.155	39.042	40.026	41.066	42.297	43.432	44.512	45.642	46.769
RYTOT	4,828.855	4,999.303	5,189.336	5,389.282	5,597.437	5,830.761	6,057.666	6,275.370	6,503.101	6,732.449
SFS	1.018	0.887	0.993	0.856	0.978	0.956	0.995	0.927	0.946	0.917
TS	1.329	1.112	1.220	1.101	1.232	1.203	1.279	1.191	1.226	1.199
TSA100	2,017.005	2,121.155	2,235.745	2,359.078	2,495.871	2,636.768	2,771.104	2,919.183	3,088.660	3,266.972
U	5.217	5.269	5.147	4.980	4.649	4.432	4.750	4.923	4.934	5.016
UR	8.685	8.644	8.338	7.979	7.371	6.963	7.391	7.595	7.547	7.611
YADJ	-48.123	-51.371	-54.903	-58.535	-62.438	-66.392	-69.986	-73.890	-78.377	-82.993
YERN	2,367.295	2,504.318	2,653.262	2,808.688	2,977.727	3,148.537	3,302.225	3,470.914	3,666.960	3,868.825
YIN	274.219	289.981	307.140	325.061	344.568	364.288	382.033	401.520	424.176	447.508
YLAB	2,164.106	2,289.423	2,425.791	2,568.002	2,722.699	2,878.706	3,017.698	3,170.150	3,347.445	3,532.634
YMLL	3.900	4.041	4.190	4.346	4.514	4.700	4.909	5.125	5.359	5.607
YNLAB	3,638.085	3,842.493	4,071.196	4,320.238	4,585.426	4,911.187	5,274.140	5,635.256	6,021.398	6,435.998
YOUT	322.342	341.352	362.043	383.596	407.006	430.680	452.020	475.410	502.553	530.501
YPC	45.013	46.799	48.880	51.159	53.617	56.509	59.450	62.458	65.755	69.250
YPROP	2,709.894	2,854.647	3,025.392	3,211.283	3,410.684	3,652.851	3,939.047	4,217.416	4,514.658	4,831.953
YSS	155.066	163.524	172.568	182.150	192.591	203.438	214.540	226.874	241.137	253.198
YTOT	5,802.191	6,131.916	6,496.987	6,888.240	7,308.125	7,789.893	8,291.839	8,805.406	9,368.843	9,968.631
YTRANS	928.191	987.846	1,045.805	1,108.955	1,174.742	1,258.336	1,335.093	1,417.839	1,506.740	1,604.045
YTRCAID	56.128	59.719	63.616	67.719	72.030	76.094	80.863	86.230	92.075	98.392
YTRCARE	330.350	360.369	390.809	424.775	461.837	506.105	543.643	586.133	633.391	684.689
YTRR	451.129	473.502	494.411	516.896	539.345	571.649	600.283	629.520	660.015	693.722
YTRU	11.997	12.375	12.342	12.194	11.630	11.347	12.459	13.238	13.621	14.232
YTRX	78.588	81.881	84.627	87.371	89.899	93.141	97.846	102.718	107.638	113.009

Data Appendix - Jackson County

	1986	1987	1988	1989	1990	1991	1992	1993	1994	1995
AHS	2.637	2.617	2.597	2.576	2.556	2.545	2.533	2.521	2.510	2.498
E	16.104	16.464	17.233	17.688	17.601	18.249	18.657	19.008	18.966	19.090
ERNFARM	7.558	11.283	14.840	16.051	17.088	23.482	22.484	21.337	21.474	15.067
EWS	11.741	12.228	12.809	13.191	13.529	13.778	14.040	14.217	14.192	14.316
HH	14.018	14.134	14.242	14.353	14.528	14.787	14.957	15.133	15.433	15.573
IRCA	179.610	50.877	69.512	89.906	85.875	44.084	103.004	45.717	152.120	68.676
IRDCCVNB	60.251	73.669	166.080	319.077	43.557	134.680	671.137	146.952	793.104	118.035
IRDCCVNRB	245.789	21.444	32.767	51.872	91.090	8.361	20.388	6.262	85.827	54.764
IRDCCVRB	92.651	97.623	109.726	97.107	87.790	84.054	99.910	89.550	100.329	80.493
K	15.233	15.479	15.811	16.090	16.376	16.719	17.357	18.024	18.596	18.601
KF	12.252	12.197	12.151	12.126	12.106	12.208	12.307	12.442	12.600	12.740
KMH	2.981	3.282	3.660	3.964	4.270	4.511	5.050	5.582	5.996	5.861
L	17.567	17.699	18.359	18.836	18.678	19.529	20.035	20.296	20.284	20.178
M	-0.228	0.390	-0.180	1.044	0.458	0.621	0.684	0.444	0.692	0.501
MFS	0.016	0.004	0.019	0.003	0.019	0.017	0.040	0.040	0.025	0.025
NI	0.063	0.062	0.022	0.087	0.018	0.086	0.090	0.103	0.044	0.068
NSH1	0.066	0.064	0.063	0.062	0.061	0.060	0.060	0.059	0.059	0.058
NSH2	0.141	0.140	0.140	0.140	0.139	0.137	0.136	0.134	0.132	0.131
NSH3	0.092	0.091	0.091	0.089	0.088	0.086	0.085	0.084	0.083	0.081
NSH4	0.305	0.303	0.302	0.301	0.299	0.298	0.297	0.295	0.294	0.293
NSH5	0.152	0.158	0.162	0.167	0.171	0.176	0.180	0.185	0.189	0.193
NSH6	0.098	0.097	0.095	0.094	0.093	0.094	0.095	0.095	0.096	0.097
NSH7	0.085	0.084	0.083	0.083	0.082	0.081	0.081	0.080	0.080	0.079
NSH8	0.061	0.063	0.064	0.066	0.067	0.067	0.067	0.067	0.067	0.067
POPA	39.637	40.089	39.931	41.062	41.538	42.245	43.019	43.566	44.301	44.871
POPA1	2.613	2.571	2.499	2.531	2.526	2.548	2.574	2.585	2.607	2.619
POPA2	5.585	5.608	5.576	5.729	5.776	5.804	5.838	5.839	5.864	5.864
POPA3	3.639	3.665	3.617	3.655	3.639	3.649	3.663	3.657	3.664	3.656
POPA4	12.106	12.166	12.058	12.343	12.432	12.586	12.759	12.863	13.020	13.128
POPA5	6.035	6.318	6.481	6.853	7.116	7.424	7.750	8.042	8.373	8.679
POPA6	3.884	3.875	3.810	3.860	3.875	3.971	4.075	4.157	4.259	4.346
POPA7	3.358	3.374	3.326	3.388	3.397	3.434	3.476	3.499	3.537	3.560
POPA8	2.417	2.511	2.563	2.702	2.777	2.828	2.883	2.923	2.976	3.018
POPINST	2.202	2.604	2.426	3.517	3.804	3.985	4.462	4.705	4.825	5.188
RTSA100	216.670	239.242	246.732	261.907	264.959	259.458	260.592	269.825	286.119	288.794
RYPC	13.029	13.629	14.586	14.763	15.150	15.442	15.648	15.496	15.467	15.593
RYTOT	516.436	546.382	582.425	606.187	629.284	652.329	673.142	675.095	685.189	699.647
SFS	0.143	0.169	0.182	0.152	0.124	0.126	0.130	0.118	0.125	0.116
TS	0.159	0.173	0.201	0.155	0.143	0.143	0.170	0.158	0.150	0.141
TSA100	171.781	195.748	207.497	228.534	240.776	243.416	248.692	260.730	279.302	285.003
U	1.464	1.235	1.126	1.148	1.078	1.280	1.378	1.288	1.318	1.087
UR	8.332	6.977	6.136	6.096	5.770	6.554	6.879	6.346	6.498	5.390
YADJ	22.919	24.825	25.688	28.243	30.097	30.243	28.377	27.333	30.296	33.640
YERN	222.029	247.388	278.216	293.168	314.904	341.194	362.200	378.101	384.144	391.460
YIN	54.076	59.306	63.785	68.195	73.073	75.715	77.427	78.717	83.477	87.999
YLAB	234.643	261.181	291.224	307.546	330.907	356.307	374.513	388.312	396.493	406.180
YML	1.570	1.698	1.777	1.966	1.876	1.819	1.982	1.927	2.061	2.062
YNLAB	154.304	162.685	175.966	197.229	213.508	228.586	243.728	246.607	261.334	280.179
YOUT	31.157	34.481	38.097	39.952	42.976	45.472	49.050	51.384	53.181	54.359
YPC	9.813	10.573	11.700	12.293	13.106	13.845	14.372	14.574	14.849	15.296
YPROP	65.194	69.000	76.128	85.186	91.640	92.856	92.730	89.879	93.914	101.049
YSS	10.305	11.032	12.680	13.865	14.094	15.130	16.064	17.122	17.947	18.920
YTOT	388.947	423.866	467.190	504.775	544.415	584.893	618.241	634.919	657.827	686.359
YTRANS	89.110	93.685	99.838	112.043	121.868	135.730	150.998	156.728	167.420	179.130
YTRCAID	16.791	19.080	21.929	25.461	29.897	34.755	37.276	38.541	41.205	44.520
YTRCARE	14.655	16.482	18.013	20.183	21.608	23.872	27.525	29.526	33.820	36.868
YTRR	34.773	35.608	36.387	41.611	44.397	47.760	50.737	53.297	55.770	58.487
YTRU	1.165	0.796	0.880	0.747	1.085	1.834	3.104	2.709	1.853	1.531
YTRX	21.726	21.719	22.629	24.041	24.881	27.509	32.356	32.655	34.772	37.724

Data Appendix - Jackson County (continued)

	1996	1997	1998	1999	2000	2001	2002	2003	2004	2005
AHS	2.487	2.475	2.464	2.452	2.440	2.446	2.428	2.432	2.427	2.432
E	19.335	18.976	19.208	18.882	18.819	18.914	18.914	19.099	19.306	19.479
ERNFARM	18.316	14.411	9.043	20.279	17.139	16.730	16.948	17.274	17.639	18.013
EWS	14.473	14.082	14.177	13.739	13.787	13.342	13.495	13.676	13.834	14.076
HH	15.833	16.080	16.263	16.504	16.694	16.962	17.317	17.475	17.668	17.765
IRCA	79.479	105.587	111.260	83.976	108.937	132.733	131.043	115.716	110.436	107.969
IRDCCVNB	302.417	768.214	737.355	565.786	645.111	407.606	421.712	426.172	429.941	433.272
IRDCCVNRB	48.560	21.996	39.820	14.823	47.737	116.696	54.580	55.499	56.605	57.156
IRDCCVRB	75.575	79.070	72.670	79.719	75.928	88.287	190.823	141.072	121.921	112.493
K	18.576	19.091	19.287	19.387	19.514	19.604	19.883	20.107	20.351	20.558
KF	12.875	13.013	13.097	13.126	13.183	13.238	13.293	13.347	13.402	13.457
KMH	5.701	6.078	6.190	6.261	6.331	6.366	6.590	6.760	6.949	7.101
L	20.244	19.926	20.275	20.172	19.730	19.757	20.018	20.223	20.394	20.544
M	0.056	0.240	0.458	0.376	0.748	0.686	0.689	0.571	0.500	0.455
MFS	0.029	0.012	0.003	0.000	0.068	0.000	0.009	0.028	0.025	0.024
NI	0.013	0.067	0.025	0.008	0.079	-0.008	0.043	0.043	0.044	0.044
NSH1	0.058	0.057	0.057	0.056	0.056	0.056	0.057	0.057	0.058	0.059
NSH2	0.129	0.127	0.126	0.124	0.122	0.120	0.118	0.116	0.113	0.111
NSH3	0.080	0.079	0.078	0.077	0.075	0.073	0.071	0.069	0.067	0.065
NSH4	0.291	0.290	0.289	0.287	0.286	0.286	0.287	0.287	0.288	0.289
NSH5	0.198	0.202	0.207	0.211	0.216	0.218	0.221	0.224	0.227	0.229
NSH6	0.098	0.098	0.099	0.100	0.100	0.102	0.103	0.105	0.106	0.107
NSH7	0.079	0.078	0.078	0.077	0.077	0.076	0.075	0.074	0.072	0.071
NSH8	0.067	0.067	0.068	0.068	0.068	0.068	0.068	0.068	0.068	0.069
POPA	44.939	45.246	45.729	46.113	46.940	47.618	48.350	48.964	49.508	50.007
POPA1	2.601	2.597	2.602	2.601	2.625	2.688	2.754	2.814	2.871	2.926
POPA2	5.798	5.761	5.746	5.717	5.741	5.718	5.697	5.660	5.613	5.557
POPA3	3.606	3.576	3.558	3.531	3.537	3.492	3.448	3.393	3.331	3.264
POPA4	13.087	13.116	13.194	13.243	13.418	13.637	13.872	14.075	14.257	14.428
POPA5	8.891	9.152	9.452	9.736	10.118	10.396	10.690	10.962	11.222	11.474
POPA6	4.384	4.447	4.527	4.597	4.713	4.846	4.987	5.118	5.242	5.363
POPA7	3.544	3.546	3.562	3.569	3.611	3.609	3.609	3.600	3.583	3.563
POPA8	3.027	3.051	3.088	3.117	3.177	3.232	3.291	3.342	3.389	3.433
POPINST	4.762	4.610	4.793	4.741	5.250	5.163	5.322	5.482	5.641	5.800
RTSA100	303.323	302.139	310.652	314.825	314.163	310.665	326.774	335.450	345.756	354.631
RYPC	16.084	16.235	16.667	17.034	17.139	16.844	17.019	17.360	17.658	17.953
RYTOT	722.778	734.590	762.156	785.510	804.523	802.075	822.850	850.025	874.215	897.795
SFS	0.100	0.105	0.097	0.123	0.196	0.131	0.283	0.192	0.167	0.154
TS	0.129	0.117	0.100	0.123	0.264	0.131	0.292	0.220	0.192	0.177
TSA100	303.318	304.345	311.167	317.933	324.257	323.788	337.804	352.049	368.257	383.151
U	0.909	0.950	1.067	1.290	0.911	0.843	1.104	1.124	1.088	1.064
UR	4.491	4.767	5.263	6.394	4.617	4.265	5.513	5.558	5.335	5.181
YADJ	36.238	41.167	44.670	46.880	46.839	48.594	50.747	53.444	55.905	58.700
YERN	404.701	404.630	416.685	433.523	448.375	450.969	471.958	497.836	521.386	547.953
YIN	91.666	96.506	102.250	104.901	107.375	109.617	114.719	121.009	126.733	133.191
YLAB	422.279	427.436	442.389	461.691	476.001	480.018	502.679	530.228	555.228	583.491
YML	2.110	1.861	1.544	1.508	1.619	1.686	1.740	1.800	1.869	1.937
YNLAB	300.504	321.462	344.187	360.367	385.124	397.070	408.828	429.514	452.700	473.578
YOUT	55.428	55.339	57.580	58.021	60.536	61.024	63.972	67.565	70.829	74.491
YPC	16.084	16.552	17.201	17.827	18.345	18.419	18.852	19.601	20.359	21.138
YPROP	109.911	122.534	135.934	136.791	143.581	140.758	135.661	139.512	147.244	151.986
YSS	18.660	18.361	18.966	18.712	19.213	19.545	20.026	21.051	22.063	23.161
YTOT	722.783	748.898	786.576	822.058	861.125	877.087	911.506	959.742	1,007.928	1,057.070
YTRANS	190.593	198.928	208.253	223.576	241.543	256.312	273.167	290.002	305.456	321.593
YTRCAID	47.344	47.645	50.607	60.797	71.896	76.355	82.137	88.905	96.107	103.020
YTRCARE	39.856	43.068	43.299	43.300	45.274	49.495	54.284	59.809	64.118	68.213
YTRR	62.315	65.164	69.325	72.552	75.901	79.605	82.828	86.455	90.301	94.283
YTRU	1.353	1.383	1.597	2.103	1.599	1.522	2.027	2.110	2.089	2.089
YTRX	39.725	41.668	43.425	44.824	46.873	49.335	51.890	52.724	52.840	53.987

Data Appendix - Jackson County (continued)

	2006	2007	2008	2009	2010	2011	2012	2013	2014	2015
AHS	2.427	2.422	2.426	2.418	2.409	2.399	2.392	2.393	2.383	2.373
E	19.582	19.693	19.825	19.967	20.130	20.253	20.305	20.360	20.445	20.525
ERNFARM	18.383	18.765	19.155	19.555	19.975	20.440	20.942	21.467	22.041	22.653
EWS	14.196	14.280	14.338	14.389	14.428	14.457	14.516	14.529	14.545	14.567
HH	17.927	18.090	18.180	18.356	18.541	18.738	18.916	19.033	19.230	19.434
IRCA	106.541	106.317	106.803	107.613	108.960	110.601	111.342	112.536	114.109	115.925
IRDCCVNB	436.367	439.338	442.247	445.126	447.998	450.877	453.758	456.661	459.586	462.529
IRDCCVNRB	57.438	57.878	58.750	59.882	61.146	63.196	65.585	68.024	70.441	72.905
IRDCCVRB	106.791	104.526	103.673	103.354	104.446	105.021	102.236	100.739	100.438	100.790
K	20.742	20.924	21.073	21.252	21.432	21.631	21.818	21.974	22.161	22.348
KF	13.465	13.472	13.480	13.487	13.495	13.520	13.545	13.571	13.596	13.621
KMH	7.278	7.452	7.593	7.765	7.937	8.111	8.272	8.403	8.565	8.727
L	20.674	20.798	20.918	21.037	21.155	21.242	21.329	21.417	21.505	21.593
M	0.270	0.256	0.247	0.242	0.238	0.235	0.232	0.230	0.227	0.224
MFS	0.024	0.024	0.024	0.025	0.026	0.027	0.027	0.027	0.028	0.028
NI	0.046	0.047	0.050	0.052	0.055	0.058	0.062	0.066	0.071	0.076
NSH1	0.059	0.059	0.059	0.059	0.059	0.059	0.058	0.058	0.058	0.058
NSH2	0.110	0.109	0.108	0.107	0.106	0.107	0.107	0.107	0.107	0.108
NSH3	0.065	0.064	0.064	0.063	0.063	0.062	0.060	0.059	0.058	0.057
NSH4	0.288	0.288	0.288	0.287	0.287	0.287	0.287	0.287	0.287	0.287
NSH5	0.228	0.226	0.225	0.223	0.222	0.219	0.216	0.213	0.210	0.207
NSH6	0.110	0.113	0.117	0.120	0.123	0.125	0.128	0.131	0.133	0.136
NSH7	0.072	0.072	0.073	0.073	0.074	0.075	0.077	0.078	0.080	0.081
NSH8	0.068	0.068	0.068	0.067	0.067	0.067	0.067	0.066	0.066	0.066
POPA	50.323	50.626	50.923	51.216	51.510	51.803	52.097	52.393	52.692	52.992
POPA1	2.945	2.965	2.983	3.002	3.021	3.031	3.041	3.051	3.062	3.072
POPA2	5.545	5.532	5.516	5.500	5.484	5.528	5.572	5.616	5.661	5.707
POPA3	3.258	3.251	3.243	3.235	3.227	3.186	3.145	3.103	3.061	3.018
POPA4	14.504	14.575	14.645	14.714	14.782	14.869	14.955	15.043	15.131	15.220
POPA5	11.468	11.459	11.448	11.434	11.420	11.333	11.244	11.154	11.062	10.970
POPA6	5.553	5.743	5.935	6.128	6.322	6.496	6.671	6.847	7.026	7.207
POPA7	3.609	3.655	3.701	3.747	3.794	3.896	3.999	4.103	4.209	4.315
POPA8	3.440	3.445	3.451	3.456	3.460	3.465	3.470	3.475	3.479	3.484
POPINST	5.800	5.800	5.800	5.800	5.800	5.800	5.800	5.800	5.800	5.800
RTSA100	362.649	370.233	377.965	387.106	397.031	407.422	417.489	428.677	439.891	451.276
RYPC	18.301	18.634	18.988	19.382	19.788	20.250	20.705	21.134	21.566	22.022
RYTOT	920.946	943.368	966.898	992.694	1,019.258	1,049.036	1,078.659	1,107.278	1,136.367	1,167.003
SFS	0.145	0.141	0.140	0.138	0.139	0.139	0.134	0.131	0.130	0.130
TS	0.169	0.165	0.164	0.163	0.165	0.166	0.161	0.158	0.158	0.158
TSA100	397.047	410.830	425.189	441.562	459.651	479.550	499.731	522.565	547.149	573.238
U	1.092	1.105	1.093	1.070	1.024	0.989	1.024	1.057	1.060	1.069
UR	5.281	5.312	5.225	5.088	4.842	4.656	4.801	4.935	4.928	4.949
YADJ	61.265	63.859	66.544	69.376	72.369	75.621	79.335	82.901	86.764	90.969
YERN	572.290	596.823	622.158	648.819	676.961	707.490	742.337	775.767	811.974	851.378
YIN	139.107	145.070	151.228	157.709	164.549	171.970	180.440	188.566	197.367	206.945
YLAB	609.394	635.522	662.537	690.948	720.938	753.441	790.341	825.695	863.985	906.047
YML	2.006	2.078	2.155	2.235	2.322	2.417	2.524	2.636	2.756	2.884
YNLAB	497.185	521.570	548.007	577.851	609.825	648.071	686.146	728.003	773.149	821.915
YOUT	77.841	81.211	84.684	88.333	92.180	96.349	101.105	105.666	110.603	115.975
YPC	21.990	22.856	23.772	24.773	25.835	27.055	28.341	29.654	31.070	32.608
YPROP	157.414	162.345	168.352	175.924	184.267	196.702	208.331	220.030	232.516	245.727
YSS	24.161	25.160	26.164	27.246	28.393	29.670	31.331	32.972	34.753	36.300
YTOT	1,106.579	1,157.092	1,210.545	1,268.799	1,330.763	1,401.511	1,476.487	1,553.699	1,637.134	1,727.962
YTRANS	339.771	359.225	379.656	401.927	425.559	451.369	477.815	507.973	540.633	576.188
YTRCAID	110.512	118.715	128.119	138.258	149.165	159.038	170.140	183.514	198.145	213.972
YTRCARE	73.074	78.469	84.023	90.319	97.255	105.298	111.943	119.586	128.122	137.427
YTRR	98.505	102.787	107.031	111.595	116.280	122.555	128.545	134.829	141.511	148.811
YTRU	2.189	2.261	2.284	2.284	2.233	2.206	2.341	2.476	2.549	2.642
YTRX	55.492	56.992	58.199	59.470	60.626	62.271	64.846	67.568	70.306	73.336

Data Appendix - Jefferson County

	1986	1987	1988	1989	1990	1991	1992	1993	1994	1995
AHS	2.886	2.861	2.836	2.811	2.785	2.760	2.734	2.708	2.682	2.657
E	4.301	4.571	4.800	4.554	5.046	5.362	5.595	5.715	5.628	5.767
ERNFARM	5.121	4.796	6.565	8.178	8.008	8.537	9.469	8.950	9.780	9.089
EWS	2.299	2.452	2.582	2.492	2.704	2.759	2.843	2.820	2.757	2.790
HH	3.684	3.721	3.787	3.895	4.025	4.061	4.098	4.173	4.240	4.295
IRCA	50.802	154.772	94.426	351.849	163.596	212.943	97.597	232.415	186.589	283.546
IRDCCVNB	16.189	163.008	120.803	225.257	110.612	416.344	95.053	354.442	245.183	531.648
IRDCCVNRB	28.328	224.853	46.818	1,130.900	367.567	0.000	18.218	148.243	191.559	142.961
IRDCCVRB	93.883	114.195	91.922	105.949	117.874	121.405	137.176	157.085	129.153	116.071
K	4.109	4.199	4.264	4.328	4.417	4.492	4.526	4.485	4.533	4.612
KF	3.081	3.049	3.025	2.994	2.986	2.987	2.986	3.010	3.070	3.118
KMH	1.028	1.150	1.239	1.334	1.431	1.505	1.540	1.475	1.463	1.494
L	4.544	4.817	5.062	4.800	5.263	5.646	5.921	5.992	5.922	6.056
M	-0.128	-0.020	0.066	0.184	0.222	0.340	0.132	0.170	0.320	0.222
MFS	0.000	0.000	0.000	0.018	0.009	0.000	0.000	0.000	0.000	0.000
NI	0.066	0.043	0.038	0.035	0.055	0.078	0.062	0.032	0.036	0.030
NSH1	0.079	0.077	0.076	0.076	0.075	0.072	0.070	0.068	0.066	0.064
NSH2	0.167	0.167	0.167	0.168	0.167	0.163	0.160	0.156	0.152	0.148
NSH3	0.084	0.083	0.082	0.080	0.078	0.077	0.076	0.075	0.075	0.074
NSH4	0.281	0.277	0.274	0.271	0.267	0.266	0.266	0.265	0.264	0.263
NSH5	0.151	0.156	0.162	0.168	0.175	0.181	0.188	0.195	0.202	0.209
NSH6	0.096	0.094	0.093	0.091	0.090	0.092	0.093	0.094	0.095	0.096
NSH7	0.081	0.082	0.082	0.082	0.082	0.082	0.081	0.081	0.080	0.080
NSH8	0.062	0.063	0.064	0.065	0.065	0.065	0.066	0.066	0.066	0.066
POPA	10.795	10.818	10.922	11.141	11.418	11.836	12.030	12.233	12.588	12.840
POPA1	0.851	0.834	0.830	0.842	0.851	0.858	0.847	0.836	0.835	0.825
POPA2	1.804	1.806	1.826	1.870	1.910	1.935	1.920	1.906	1.913	1.902
POPA3	0.903	0.897	0.897	0.889	0.893	0.915	0.919	0.923	0.938	0.945
POPA4	3.037	2.999	2.991	3.014	3.054	3.154	3.194	3.236	3.318	3.372
POPA5	1.625	1.691	1.774	1.877	1.993	2.148	2.266	2.389	2.546	2.685
POPA6	1.035	1.022	1.015	1.015	1.032	1.084	1.116	1.149	1.198	1.237
POPA7	0.873	0.886	0.894	0.915	0.940	0.968	0.978	0.988	1.010	1.023
POPA8	0.668	0.682	0.696	0.719	0.745	0.774	0.789	0.805	0.831	0.850
POPINST	0.000	0.000	0.000	0.000	0.000	0.361	0.497	0.539	0.753	0.898
RTSA100	25.957	29.734	32.683	34.483	38.414	40.734	40.738	34.693	35.674	38.717
RYPC	13.409	13.980	14.868	15.293	15.995	15.981	16.178	16.343	16.392	16.906
RYTOT	144.749	151.241	162.387	170.381	182.632	189.156	194.616	199.914	206.347	217.072
SFS	0.034	0.049	0.036	0.037	0.048	0.033	0.042	0.054	0.059	0.039
TS	0.034	0.049	0.036	0.055	0.057	0.033	0.042	0.054	0.059	0.039
TSA100	20.579	24.328	27.486	30.089	34.908	38.215	38.878	33.524	34.824	38.209
U	0.243	0.246	0.263	0.246	0.217	0.283	0.326	0.277	0.294	0.289
UR	5.337	5.104	5.187	5.127	4.117	5.016	5.504	4.618	4.966	4.765
YADJ	25.761	28.480	31.414	35.556	38.936	40.472	41.933	44.067	49.210	53.631
YERN	48.225	52.181	58.492	57.934	63.970	68.717	73.898	77.672	76.681	80.055
YIN	33.905	37.770	41.649	45.472	50.641	53.087	55.244	58.227	63.331	68.051
YLAB	71.564	78.032	86.852	90.428	99.848	105.881	112.280	117.842	122.004	129.510
YML	0.268	0.294	0.304	0.318	0.312	0.304	0.331	0.311	0.326	0.348
YNLAB	37.452	39.296	43.406	51.449	58.153	63.721	66.463	70.175	76.103	83.439
YOUT	8.144	9.290	10.235	9.916	11.705	12.615	13.311	14.160	14.121	14.420
YPC	10.099	10.846	11.926	12.735	13.838	14.329	14.858	15.370	15.737	16.585
YPROP	18.610	19.491	21.454	26.534	29.967	31.669	29.391	31.485	33.437	38.068
YSS	2.422	2.629	3.054	3.062	3.058	3.308	3.551	3.897	3.887	4.176
YTOT	109.016	117.328	130.258	141.877	158.001	169.602	178.743	188.017	198.107	212.949
YTRANS	18.842	19.805	21.952	24.915	28.186	32.052	37.072	38.690	42.666	45.371
YTRCAID	1.968	2.330	2.837	3.526	4.450	5.650	6.685	7.746	8.253	9.150
YTRCARE	2.659	3.065	3.417	4.139	4.842	5.112	5.532	5.747	7.787	7.839
YTRR	7.961	8.195	9.054	10.065	11.087	12.256	13.286	14.220	15.171	15.749
YTRU	0.144	0.132	0.113	0.142	0.193	0.354	0.584	0.442	0.323	0.315
YTRX	6.110	6.083	6.531	7.043	7.614	8.680	10.985	10.535	11.132	12.318

Data Appendix - Jefferson County (continued)

	1996	1997	1998	1999	2000	2001	2002	2003	2004	2005
AHS	2.631	2.605	2.579	2.554	2.528	2.522	2.500	2.477	2.454	2.431
E	5.972	5.984	5.939	5.921	5.845	5.959	6.012	6.105	6.133	6.112
ERNFARM	8.580	9.253	8.518	10.235	11.266	10.997	11.140	11.355	11.595	11.841
EWS	2.850	2.779	2.639	2.649	2.688	2.952	2.995	3.063	3.141	3.205
HH	4.369	4.425	4.489	4.533	4.708	4.561	4.633	4.787	4.841	4.897
IRCA	98.988	86.467	184.313	357.000	190.615	198.033	194.205	196.441	195.271	195.182
IRDCCVNB	48.877	41.640	26.026	497.852	222.615	263.499	235.300	240.901	241.334	241.856
IRDCCVNRB	37.593	68.198	272.128	355.199	6.375	15.560	165.089	178.333	180.397	182.565
IRDCCVRB	174.878	137.185	292.040	225.378	246.830	221.947	169.195	163.111	158.917	157.198
K	4.631	4.738	5.000	5.190	5.301	5.450	5.457	5.465	5.472	5.480
KF	3.131	3.163	3.273	3.328	3.384	3.388	3.391	3.395	3.398	3.402
KMH	1.500	1.575	1.727	1.862	1.917	2.062	2.066	2.070	2.074	2.078
L	6.265	6.265	6.196	6.182	6.099	6.332	6.337	6.452	6.426	6.402
M	0.056	0.140	0.149	0.033	-0.353	0.170	0.160	0.373	0.101	0.106
MFS	0.000	0.000	0.000	0.000	0.000	0.007	0.002	0.002	0.002	0.002
NI	0.012	0.022	-0.005	0.025	0.019	-0.029	0.005	0.005	0.005	0.004
NSH1	0.062	0.060	0.058	0.056	0.054	0.055	0.055	0.056	0.057	0.058
NSH2	0.144	0.140	0.137	0.133	0.129	0.126	0.123	0.120	0.117	0.114
NSH3	0.073	0.072	0.071	0.070	0.069	0.068	0.067	0.066	0.065	0.064
NSH4	0.262	0.261	0.260	0.259	0.258	0.257	0.256	0.255	0.254	0.253
NSH5	0.216	0.223	0.230	0.237	0.244	0.241	0.239	0.237	0.234	0.232
NSH6	0.098	0.099	0.100	0.101	0.102	0.108	0.114	0.120	0.127	0.133
NSH7	0.079	0.079	0.078	0.077	0.077	0.077	0.077	0.076	0.076	0.076
NSH8	0.066	0.067	0.067	0.067	0.067	0.068	0.068	0.069	0.070	0.070
POPA	12.908	13.070	13.213	13.271	12.937	13.079	13.244	13.622	13.728	13.838
POPA1	0.803	0.786	0.767	0.743	0.698	0.715	0.734	0.765	0.781	0.797
POPA2	1.863	1.836	1.806	1.763	1.669	1.648	1.630	1.636	1.607	1.579
POPA3	0.939	0.939	0.937	0.929	0.894	0.890	0.888	0.899	0.892	0.885
POPA4	3.378	3.408	3.433	3.435	3.336	3.361	3.392	3.477	3.492	3.508
POPA5	2.789	2.914	3.037	3.142	3.153	3.156	3.164	3.222	3.214	3.207
POPA6	1.259	1.290	1.320	1.341	1.323	1.417	1.515	1.641	1.737	1.836
POPA7	1.021	1.027	1.031	1.028	0.996	1.004	1.015	1.042	1.047	1.053
POPA8	0.857	0.871	0.883	0.889	0.870	0.887	0.907	0.941	0.957	0.973
POPINST	0.820	0.881	0.903	0.899	0.200	0.768	0.851	0.934	1.017	1.100
RTSA100	38.607	41.212	43.306	42.711	44.956	43.789	44.490	46.993	47.951	48.781
RYPC	17.608	18.102	18.901	19.468	20.293	21.117	21.341	21.548	22.013	22.353
RYTOT	227.274	236.589	249.749	258.362	262.534	276.187	282.640	293.519	302.185	309.322
SFS	0.043	0.039	0.076	0.069	0.068	0.050	0.047	0.048	0.048	0.048
TS	0.043	0.039	0.076	0.069	0.068	0.057	0.049	0.050	0.050	0.050
TSA100	38.606	41.513	43.378	43.133	46.401	45.639	45.992	49.318	51.072	52.704
U	0.294	0.281	0.257	0.261	0.255	0.373	0.325	0.347	0.293	0.290
UR	4.688	4.486	4.147	4.218	4.173	5.883	5.123	5.383	4.559	4.523
YADJ	58.794	66.490	77.402	83.155	81.708	90.761	94.093	98.752	103.710	108.273
YERN	84.323	86.870	87.191	91.647	97.259	108.359	112.593	118.372	124.476	130.082
YIN	73.622	80.863	91.215	97.169	97.570	108.705	112.953	118.750	124.874	130.498
YLAB	138.857	149.006	160.264	170.374	174.348	193.945	201.453	211.672	222.479	232.429
YML	0.361	0.370	0.374	0.379	0.411	0.428	0.442	0.457	0.475	0.492
YNLAB	88.418	92.191	97.487	100.009	106.657	108.072	111.639	119.733	125.925	131.770
YOUT	14.828	14.373	13.813	14.014	15.862	17.944	18.860	19.998	21.164	22.225
YPC	17.608	18.455	19.507	20.374	21.721	23.092	23.641	24.329	25.380	26.319
YPROP	41.274	42.860	47.269	47.748	50.040	48.782	49.105	52.390	55.590	57.904
YSS	4.260	4.354	4.329	4.428	4.619	5.174	5.233	5.452	5.707	5.927
YTOT	227.275	241.197	257.751	270.383	281.005	302.017	313.093	331.405	348.404	364.198
YTRANS	47.144	49.331	50.218	52.261	56.617	59.290	62.535	67.343	70.335	73.865
YTRCAID	9.435	9.324	9.044	10.067	11.561	11.933	12.407	13.590	14.436	15.361
YTRCARE	8.407	9.049	9.012	9.010	9.248	10.127	11.127	12.518	13.437	14.322
YTRR	16.458	17.505	18.045	19.029	20.709	21.888	22.969	24.623	25.918	27.304
YTRU	0.334	0.314	0.300	0.334	0.337	0.508	0.451	0.494	0.426	0.431
YTRX	12.510	13.139	13.817	13.821	14.762	14.833	15.580	16.119	16.118	16.449

Data Appendix - Jefferson County (continued)

	2006	2007	2008	2009	2010	2011	2012	2013	2014	2015
AHS	2.429	2.427	2.424	2.422	2.420	2.417	2.414	2.411	2.408	2.405
E	6.126	6.134	6.125	6.122	6.128	6.113	6.075	6.041	6.012	5.978
ERNFARM	12.084	12.335	12.591	12.854	13.130	13.436	13.766	14.111	14.488	14.891
EWS	3.225	3.242	3.259	3.275	3.293	3.304	3.305	3.308	3.316	3.321
HH	4.953	4.989	5.008	5.039	5.070	5.094	5.116	5.138	5.160	5.179
IRCA	195.777	196.600	197.723	199.763	202.297	204.643	206.235	207.341	207.765	208.004
IRDCCVNB	244.391	245.954	246.701	247.956	249.276	250.167	250.901	251.699	252.448	253.071
IRDCCVNRB	186.729	190.585	194.911	200.264	205.882	211.342	216.500	221.276	225.637	229.444
IRDCCVRB	154.295	153.002	152.979	154.205	156.436	158.691	159.420	159.094	157.369	155.577
K	5.518	5.556	5.594	5.632	5.670	5.695	5.719	5.744	5.768	5.793
KF	3.409	3.416	3.423	3.430	3.437	3.446	3.455	3.464	3.473	3.482
KMH	2.109	2.140	2.171	2.202	2.233	2.249	2.264	2.280	2.295	2.311
L	6.431	6.434	6.415	6.409	6.403	6.376	6.345	6.315	6.283	6.248
M	0.130	0.080	0.038	0.066	0.072	0.051	0.045	0.051	0.051	0.047
MFS	0.002	0.002	0.002	0.002	0.002	0.002	0.002	0.002	0.002	0.002
NI	0.003	0.002	0.001	0.000	-0.002	-0.004	-0.006	-0.009	-0.011	-0.014
NSH1	0.057	0.057	0.057	0.057	0.057	0.056	0.056	0.056	0.056	0.055
NSH2	0.113	0.112	0.111	0.110	0.109	0.109	0.109	0.110	0.110	0.110
NSH3	0.063	0.062	0.061	0.061	0.060	0.058	0.057	0.055	0.054	0.053
NSH4	0.253	0.252	0.251	0.250	0.249	0.248	0.248	0.247	0.246	0.246
NSH5	0.229	0.225	0.222	0.219	0.216	0.211	0.206	0.201	0.196	0.191
NSH6	0.136	0.139	0.142	0.145	0.148	0.149	0.151	0.152	0.153	0.155
NSH7	0.079	0.082	0.085	0.087	0.090	0.095	0.101	0.106	0.111	0.116
NSH8	0.071	0.071	0.071	0.072	0.072	0.072	0.073	0.073	0.074	0.074
POPA	13.972	14.054	14.093	14.159	14.229	14.276	14.314	14.357	14.396	14.429
POPA1	0.803	0.805	0.805	0.807	0.808	0.807	0.804	0.802	0.800	0.797
POPA2	1.580	1.575	1.564	1.557	1.550	1.559	1.567	1.576	1.584	1.592
POPA3	0.882	0.875	0.866	0.858	0.851	0.833	0.815	0.797	0.778	0.759
POPA4	3.529	3.537	3.535	3.539	3.543	3.545	3.545	3.546	3.545	3.544
POPA5	3.193	3.166	3.129	3.098	3.067	3.007	2.946	2.885	2.823	2.759
POPA6	1.896	1.950	1.999	2.051	2.105	2.131	2.156	2.181	2.207	2.231
POPA7	1.103	1.149	1.192	1.238	1.284	1.362	1.440	1.519	1.599	1.677
POPA8	0.986	0.996	1.003	1.012	1.022	1.032	1.041	1.051	1.061	1.070
POPINST	1.100	1.100	1.100	1.100	1.100	1.100	1.100	1.100	1.100	1.100
RTSA100	50.158	51.253	52.180	53.346	54.601	55.834	56.985	58.161	59.353	60.523
RYPC	22.645	22.997	23.460	23.941	24.461	25.090	25.707	26.318	26.956	27.618
RYTOT	316.386	323.204	330.622	338.988	348.047	358.187	367.976	377.833	388.060	398.492
SFS	0.048	0.048	0.048	0.048	0.049	0.049	0.050	0.050	0.049	0.049
TS	0.050	0.049	0.050	0.050	0.051	0.051	0.052	0.052	0.051	0.050
TSA100	54.915	56.873	58.700	60.850	63.212	65.719	68.211	70.899	73.825	76.880
U	0.305	0.300	0.290	0.286	0.275	0.264	0.270	0.274	0.271	0.270
UR	4.743	4.667	4.524	4.470	4.294	4.139	4.258	4.332	4.314	4.326
YADJ	112.011	116.048	120.510	125.272	130.568	136.247	142.084	148.237	155.100	162.422
YERN	134.673	139.606	145.036	150.816	157.230	164.100	171.153	178.584	186.867	195.700
YIN	135.104	140.052	145.500	151.298	157.733	164.625	171.700	179.155	187.464	196.326
YLAB	240.559	249.318	258.982	269.274	280.706	292.940	305.456	318.640	333.342	349.120
YML	0.509	0.528	0.547	0.567	0.589	0.614	0.641	0.669	0.700	0.732
YNLAB	139.599	147.110	154.953	164.000	173.711	185.598	198.236	211.524	225.726	240.921
YOUT	23.093	24.004	24.990	26.026	27.165	28.377	29.617	30.918	32.365	33.905
YPC	27.209	28.208	29.371	30.600	31.936	33.521	35.188	36.928	38.835	40.893
YPROP	60.677	63.165	66.134	69.618	73.409	78.069	83.561	88.851	94.444	100.349
YSS	6.125	6.337	6.565	6.814	7.092	7.407	7.781	8.181	8.625	9.002
YTOT	380.159	396.427	413.935	433.273	454.417	478.538	503.692	530.164	559.068	590.040
YTRANS	78.922	83.945	88.819	94.382	100.302	107.529	114.675	122.673	131.282	140.571
YTRCAID	16.506	17.647	18.892	20.301	21.812	23.144	24.615	26.371	28.289	30.341
YTRCARE	15.653	17.069	18.437	20.062	21.881	24.233	26.071	28.248	30.676	33.305
YTRR	29.233	31.141	32.999	35.061	37.227	40.198	43.156	46.298	49.648	53.262
YTRU	0.463	0.466	0.460	0.463	0.454	0.446	0.468	0.486	0.494	0.507
YTRX	17.067	17.623	18.031	18.495	18.927	19.507	20.364	21.270	22.174	23.156

Data Appendix - Lafayette County

	1986	1987	1988	1989	1990	1991	1992	1993	1994	1995
AHS	2.788	2.777	2.766	2.754	2.743	2.735	2.727	2.719	2.710	2.702
E	1.887	2.095	2.392	2.530	2.185	2.107	2.135	2.170	2.301	2.509
ERNFARM	14.068	11.146	11.568	14.387	15.475	14.921	15.708	15.091	16.191	13.718
EWS	0.719	0.777	0.890	0.982	0.953	0.881	0.929	0.939	1.041	1.163
HH	1.564	1.642	1.667	1.684	1.728	1.763	1.808	1.884	1.938	1.983
IRCA	85.888	165.293	48.819	51.660	56.376	352.779	126.755	139.681	252.718	66.744
IRDCCVNB	0.000	300.000	0.000	0.000	17.193	350.981	107.876	2.457	164.627	70.855
IRDCCVNRB	300.000	0.000	0.000	10.961	33.345	1,054.916	70.328	524.984	924.290	31.983
IRDCCVRB	67.999	134.441	97.560	99.452	89.917	111.386	158.576	96.171	78.230	76.069
K	1.954	1.995	2.087	2.193	2.269	2.292	2.340	2.366	2.419	2.479
KF	1.257	1.270	1.286	1.301	1.313	1.333	1.352	1.372	1.391	1.411
KMH	0.697	0.725	0.801	0.892	0.956	0.959	0.988	0.995	1.028	1.068
L	2.005	2.213	2.518	2.702	2.315	2.256	2.271	2.305	2.408	2.599
M	0.308	0.465	0.114	-0.003	0.132	0.043	0.001	0.079	0.305	0.345
MFS	0.000	0.000	0.000	0.000	0.000	0.000	0.000	0.000	0.000	0.000
NI	0.005	0.001	0.011	0.012	0.035	0.025	0.028	0.019	0.017	0.019
NSH1	0.071	0.068	0.065	0.063	0.062	0.061	0.061	0.060	0.060	0.059
NSH2	0.146	0.144	0.143	0.143	0.141	0.139	0.137	0.135	0.133	0.131
NSH3	0.077	0.076	0.075	0.073	0.072	0.072	0.071	0.071	0.071	0.070
NSH4	0.348	0.351	0.354	0.357	0.358	0.357	0.355	0.354	0.352	0.351
NSH5	0.151	0.156	0.160	0.164	0.167	0.170	0.172	0.175	0.177	0.180
NSH6	0.095	0.092	0.091	0.089	0.089	0.090	0.090	0.090	0.091	0.091
NSH7	0.073	0.072	0.072	0.071	0.071	0.071	0.071	0.071	0.071	0.071
NSH8	0.041	0.040	0.040	0.040	0.040	0.041	0.043	0.044	0.045	0.047
POPA	4.831	5.297	5.422	5.431	5.598	5.666	5.695	5.793	6.115	6.479
POPA1	0.341	0.359	0.354	0.343	0.344	0.346	0.345	0.348	0.365	0.383
POPA2	0.703	0.764	0.777	0.775	0.792	0.790	0.782	0.784	0.814	0.849
POPA3	0.371	0.404	0.404	0.398	0.403	0.406	0.406	0.412	0.432	0.456
POPA4	1.682	1.859	1.917	1.937	2.004	2.020	2.022	2.049	2.154	2.274
POPA5	0.728	0.824	0.865	0.890	0.937	0.962	0.982	1.013	1.084	1.165
POPA6	0.458	0.490	0.496	0.485	0.499	0.507	0.513	0.524	0.556	0.592
POPA7	0.353	0.384	0.390	0.385	0.395	0.400	0.402	0.409	0.431	0.457
POPA8	0.196	0.214	0.218	0.219	0.224	0.234	0.243	0.254	0.277	0.301
POPINST	0.413	0.663	0.725	0.695	0.747	0.732	0.651	0.555	0.739	0.990
RTSA100	7.518	10.608	12.723	12.044	16.168	17.557	17.677	11.045	10.541	10.698
RYPC	13.728	12.202	12.199	13.293	13.671	13.479	14.062	13.914	13.759	13.028
RYTOT	66.321	64.634	66.144	72.195	76.531	76.373	80.085	80.605	84.130	84.407
SFS	0.024	0.026	0.027	0.020	0.026	0.020	0.025	0.035	0.022	0.018
TS	0.024	0.026	0.027	0.020	0.026	0.020	0.025	0.035	0.022	0.018
TSA100	5.961	8.679	10.700	10.510	14.693	16.472	16.870	10.673	10.290	10.558
U	0.119	0.119	0.127	0.172	0.130	0.149	0.135	0.135	0.106	0.090
UR	5.914	5.369	5.027	6.368	5.629	6.596	5.957	5.850	4.414	3.468
YADJ	8.289	7.991	7.849	7.877	8.162	8.462	8.589	9.515	9.745	9.662
YERN	28.223	27.704	30.130	35.291	37.922	39.622	42.634	43.188	47.120	46.944
YIN	10.931	11.515	12.198	13.088	14.123	14.496	15.135	16.076	17.158	17.887
YLAB	36.007	35.158	37.322	42.341	45.250	47.082	50.091	51.484	55.489	55.195
YML	0.114	0.137	0.144	0.155	0.153	0.150	0.161	0.149	0.158	0.169
YNLAB	13.942	14.983	15.735	17.776	20.960	21.396	23.462	24.324	25.281	27.609
YOUT	2.642	3.524	4.349	5.211	5.961	6.034	6.546	6.561	7.413	8.225
YPC	10.339	9.466	9.786	11.069	11.827	12.085	12.915	13.086	13.210	12.781
YPROP	7.935	8.492	8.774	9.746	10.821	9.929	9.939	9.514	9.961	11.181
YSS	0.505	0.537	0.657	0.827	0.834	1.002	1.132	1.219	1.376	1.411
YTOT	49.949	50.141	53.057	60.117	66.210	68.478	73.553	75.808	80.770	82.804
YTRANS	6.007	6.491	6.961	8.030	10.139	11.467	13.523	14.810	15.320	16.428
YTRCAID	0.342	0.467	0.594	0.836	1.139	1.527	1.901	2.324	2.167	2.331
YTRCARE	1.121	1.245	1.347	1.099	1.812	1.780	2.390	2.795	3.015	3.336
YTRR	2.806	2.841	2.894	3.614	4.225	4.757	5.261	5.739	6.129	6.466
YTRU	0.057	0.064	0.060	0.119	0.133	0.221	0.292	0.265	0.149	0.130
YTRX	1.681	1.874	2.066	2.362	2.830	3.182	3.679	3.687	3.860	4.165

Data Appendix - Lafayette County (continued)

	1996	1997	1998	1999	2000	2001	2002	2003	2004	2005
AHS	2.694	2.686	2.677	2.669	2.661	2.658	2.647	2.650	2.643	2.648
E	2.557	2.739	2.721	2.895	2.701	2.654	2.678	2.695	2.715	2.723
ERNFARM	18.140	19.227	20.844	20.913	17.222	16.811	17.030	17.358	17.725	18.101
EWS	1.196	1.325	1.339	1.458	1.370	1.295	1.344	1.409	1.496	1.566
HH	2.017	2.074	2.100	2.163	2.145	2.184	2.224	2.252	2.288	2.309
IRCA	175.654	178.429	64.119	114.402	160.810	324.826	150.175	136.638	136.429	136.004
IRDCCVNB	54.165	424.890	4.653	124.867	166.189	752.473	187.369	189.923	192.477	194.551
IRDCCVNRB	661.605	9.612	66.968	116.681	195.244	187.785	175.155	161.023	146.763	131.850
IRDCCVRB	87.098	75.824	101.963	106.782	145.401	92.938	117.260	93.421	96.262	99.211
K	2.534	2.581	2.627	2.658	2.676	2.734	2.780	2.815	2.853	2.881
KF	1.431	1.450	1.470	1.489	1.509	1.520	1.530	1.541	1.551	1.562
KMH	1.103	1.130	1.157	1.169	1.167	1.214	1.250	1.274	1.301	1.319
L	2.632	2.815	2.796	2.961	2.773	2.757	2.773	2.787	2.802	2.808
M	0.234	-0.109	-0.018	0.042	0.301	0.021	0.130	0.130	0.130	0.114
MFS	0.000	0.000	0.000	0.000	0.000	0.000	0.000	0.000	0.000	0.000
NI	0.018	0.036	0.024	0.022	0.003	0.042	0.016	0.016	0.017	0.017
NSH1	0.059	0.058	0.058	0.057	0.057	0.058	0.058	0.059	0.060	0.061
NSH2	0.129	0.127	0.125	0.123	0.121	0.120	0.120	0.119	0.119	0.118
NSH3	0.070	0.070	0.069	0.069	0.069	0.067	0.064	0.062	0.060	0.057
NSH4	0.350	0.348	0.347	0.345	0.344	0.346	0.347	0.349	0.351	0.352
NSH5	0.182	0.185	0.187	0.190	0.192	0.192	0.191	0.191	0.190	0.190
NSH6	0.092	0.092	0.093	0.093	0.094	0.094	0.095	0.095	0.096	0.096
NSH7	0.070	0.070	0.070	0.070	0.070	0.071	0.071	0.071	0.071	0.071
NSH8	0.048	0.049	0.050	0.052	0.053	0.053	0.053	0.054	0.054	0.054
POPA	6.731	6.658	6.664	6.727	7.031	7.094	7.240	7.387	7.534	7.665
POPA1	0.395	0.388	0.385	0.386	0.400	0.409	0.423	0.437	0.451	0.465
POPA2	0.869	0.845	0.832	0.826	0.849	0.853	0.866	0.880	0.893	0.905
POPA3	0.472	0.465	0.463	0.465	0.484	0.472	0.465	0.458	0.449	0.440
POPA4	2.353	2.318	2.311	2.324	2.419	2.452	2.515	2.579	2.642	2.701
POPA5	1.227	1.231	1.248	1.277	1.352	1.361	1.385	1.410	1.434	1.455
POPA6	0.619	0.615	0.619	0.628	0.660	0.669	0.686	0.704	0.722	0.738
POPA7	0.474	0.469	0.469	0.474	0.495	0.501	0.513	0.524	0.536	0.547
POPA8	0.322	0.327	0.336	0.348	0.373	0.377	0.387	0.396	0.405	0.414
POPINST	1.163	0.954	0.905	0.816	1.179	1.142	1.207	1.271	1.336	1.400
RTSA100	11.678	12.202	15.365	15.993	17.581	18.981	22.866	23.224	23.583	23.875
RYPC	13.558	14.478	15.044	15.532	14.337	13.964	14.286	14.736	15.208	15.598
RYTOT	91.257	96.394	100.249	104.489	100.803	99.056	103.437	108.858	114.578	119.560
SFS	0.020	0.021	0.026	0.024	0.028	0.018	0.026	0.021	0.022	0.022
TS	0.020	0.021	0.026	0.024	0.028	0.018	0.026	0.021	0.022	0.022
TSA100	11.678	12.291	15.391	16.151	18.145	19.783	23.638	24.373	25.118	25.795
U	0.074	0.075	0.075	0.066	0.072	0.103	0.094	0.092	0.086	0.086
UR	2.829	2.669	2.684	2.230	2.593	3.741	3.400	3.304	3.081	3.050
YADJ	10.525	10.177	11.351	11.041	12.123	11.817	12.211	13.107	13.939	14.795
YERN	53.237	58.128	60.778	64.676	60.478	59.233	63.344	68.537	74.522	80.033
YIN	18.838	19.585	20.871	21.061	22.147	21.487	22.762	24.396	26.276	27.954
YLAB	62.230	66.642	70.441	73.788	70.777	69.278	73.737	79.725	86.413	92.672
YML	0.179	0.177	0.180	0.187	0.203	0.211	0.218	0.226	0.234	0.243
YNLAB	29.028	31.629	33.020	35.563	37.118	39.042	40.844	43.184	45.690	48.099
YOUT	8.313	9.408	9.520	10.020	10.024	9.670	10.551	11.288	12.337	13.159
YPC	13.558	14.760	15.527	16.255	15.346	15.270	15.825	16.638	17.534	18.365
YPROP	11.858	12.543	13.499	14.687	15.224	15.741	16.087	16.874	17.877	18.655
YSS	1.532	1.663	1.688	1.929	1.824	1.772	1.817	1.920	2.048	2.156
YTOT	91.258	98.271	103.461	109.351	107.895	108.320	114.582	122.909	132.103	140.771
YTRANS	17.170	19.086	19.521	20.876	21.894	23.300	24.758	26.310	27.813	29.444
YTRCAID	2.474	2.579	2.177	2.427	2.804	2.996	3.128	3.335	3.557	3.772
YTRCARE	3.617	4.110	4.108	4.183	4.409	4.866	5.447	6.130	6.713	7.282
YTRR	6.712	7.663	8.021	8.607	9.089	9.520	10.000	10.563	11.239	11.941
YTRU	0.114	0.117	0.123	0.124	0.143	0.211	0.196	0.195	0.187	0.190
YTRX	4.253	4.617	5.092	5.535	5.449	5.708	5.988	6.088	6.117	6.259

Data Appendix - Lafayette County (continued)

	2006	2007	2008	2009	2010	2011	2012	2013	2014	2015
AHS	2.642	2.635	2.640	2.631	2.622	2.610	2.602	2.603	2.592	2.581
E	2.743	2.763	2.784	2.805	2.827	2.844	2.856	2.868	2.882	2.895
ERNFARM	18.472	18.856	19.247	19.649	20.072	20.539	21.043	21.571	22.148	22.763
EWS	1.608	1.650	1.698	1.747	1.803	1.854	1.892	1.937	1.992	2.046
HH	2.345	2.382	2.410	2.449	2.489	2.532	2.572	2.603	2.646	2.689
IRCA	138.644	142.080	143.433	144.864	146.319	148.082	149.834	151.542	153.212	154.840
IRDCCVNB	197.184	199.817	202.450	205.084	207.718	210.358	212.997	215.637	218.276	220.927
IRDCCVNRB	133.574	135.618	138.464	141.769	145.203	150.410	155.559	160.450	165.123	169.530
IRDCCVRB	102.172	106.614	106.614	106.614	106.614	106.614	106.614	106.614	106.614	106.614
K	2.923	2.966	3.003	3.046	3.091	3.142	3.192	3.237	3.288	3.340
KF	1.578	1.595	1.611	1.628	1.644	1.666	1.689	1.711	1.734	1.756
KMH	1.345	1.371	1.392	1.419	1.447	1.476	1.503	1.526	1.554	1.584
L	2.830	2.850	2.871	2.890	2.910	2.925	2.940	2.954	2.968	2.981
M	0.067	0.066	0.065	0.064	0.062	0.060	0.058	0.056	0.054	0.051
MFS	0.000	0.000	0.000	0.000	0.000	0.000	0.000	0.000	0.000	0.000
NI	0.018	0.019	0.020	0.021	0.023	0.025	0.027	0.029	0.031	0.034
NSH1	0.062	0.062	0.063	0.064	0.065	0.065	0.065	0.065	0.065	0.065
NSH2	0.117	0.117	0.116	0.116	0.115	0.116	0.117	0.118	0.119	0.120
NSH3	0.058	0.058	0.059	0.059	0.059	0.058	0.057	0.056	0.056	0.055
NSH4	0.352	0.351	0.351	0.350	0.350	0.350	0.349	0.349	0.348	0.348
NSH5	0.189	0.188	0.187	0.187	0.186	0.185	0.183	0.182	0.180	0.179
NSH6	0.097	0.097	0.098	0.098	0.098	0.099	0.099	0.099	0.100	0.100
NSH7	0.071	0.071	0.071	0.071	0.071	0.072	0.073	0.075	0.076	0.077
NSH8	0.054	0.054	0.055	0.055	0.055	0.056	0.056	0.056	0.056	0.057
POPA	7.750	7.835	7.920	8.004	8.089	8.174	8.259	8.344	8.429	8.515
POPA1	0.477	0.489	0.501	0.514	0.526	0.532	0.539	0.545	0.551	0.558
POPA2	0.910	0.915	0.920	0.925	0.930	0.948	0.966	0.984	1.002	1.020
POPA3	0.448	0.456	0.464	0.472	0.480	0.477	0.474	0.471	0.468	0.464
POPA4	2.727	2.753	2.779	2.805	2.831	2.857	2.883	2.910	2.936	2.962
POPA5	1.465	1.475	1.485	1.494	1.504	1.508	1.512	1.517	1.520	1.524
POPA6	0.749	0.761	0.772	0.784	0.796	0.807	0.817	0.828	0.839	0.850
POPA7	0.553	0.559	0.564	0.570	0.576	0.591	0.606	0.622	0.638	0.654
POPA8	0.420	0.427	0.433	0.440	0.447	0.454	0.461	0.468	0.475	0.482
POPINST	1.400	1.400	1.400	1.400	1.400	1.400	1.400	1.400	1.400	1.400
RTSA100	24.246	24.618	24.991	25.364	25.739	26.115	26.491	26.868	27.246	27.626
RYPC	15.936	16.283	16.663	17.074	17.521	17.992	18.381	18.799	19.266	19.742
RYTOT	123.505	127.575	131.967	136.664	141.728	147.073	151.814	156.865	162.397	168.092
SFS	0.023	0.024	0.024	0.024	0.024	0.024	0.024	0.024	0.024	0.024
TS	0.023	0.024	0.024	0.024	0.024	0.024	0.024	0.024	0.024	0.024
TSA100	26.546	27.318	28.113	28.933	29.798	30.738	31.710	32.753	33.889	35.092
U	0.087	0.088	0.087	0.086	0.083	0.081	0.084	0.086	0.086	0.087
UR	3.079	3.085	3.034	2.968	2.844	2.761	2.851	2.898	2.889	2.904
YADJ	15.376	16.046	16.728	17.474	18.279	19.117	19.880	20.721	21.692	22.715
YERN	84.741	89.734	95.247	101.153	107.753	114.710	121.527	129.035	137.683	146.960
YIN	29.319	30.754	32.336	34.018	35.896	37.854	39.725	41.782	44.163	46.694
YLAB	97.868	103.430	109.515	116.045	123.310	130.955	138.370	146.532	155.935	166.041
YML	0.252	0.261	0.270	0.280	0.291	0.303	0.317	0.330	0.346	0.362
YNLAB	50.531	53.049	55.706	58.631	61.733	65.534	69.436	73.577	78.026	82.849
YOUT	13.943	14.709	15.608	16.544	17.617	18.736	19.845	21.062	22.470	23.980
YPC	19.148	19.972	20.862	21.822	22.875	24.038	25.160	26.378	27.756	29.231
YPROP	19.477	20.292	21.254	22.302	23.420	24.766	26.315	27.837	29.456	31.180
YSS	2.250	2.350	2.461	2.582	2.722	2.872	3.037	3.224	3.440	3.634
YTOT	148.399	156.478	165.221	174.676	185.043	196.490	207.805	220.108	233.961	248.890
YTRANS	31.054	32.756	34.452	36.329	38.312	40.768	43.121	45.740	48.570	51.669
YTRCAID	4.013	4.277	4.575	4.897	5.241	5.567	5.932	6.356	6.821	7.325
YTRCARE	7.854	8.477	9.098	9.818	10.618	11.593	12.349	13.249	14.260	15.366
YTRR	12.536	13.145	13.750	14.406	15.079	16.003	16.878	17.798	18.774	19.844
YTRU	0.197	0.203	0.205	0.206	0.203	0.203	0.216	0.226	0.233	0.241
YTRX	6.455	6.655	6.824	7.003	7.171	7.402	7.746	8.112	8.483	8.892

Data Appendix - Lake County

	1986	1987	1988	1989	1990	1991	1992	1993	1994	1995
AHS	2.397	2.385	2.372	2.360	2.347	2.346	2.345	2.344	2.344	2.343
E	45.299	48.626	51.899	53.653	61.029	60.285	61.688	64.814	67.938	71.461
ERNFARM	47.899	31.798	42.537	38.712	36.553	46.350	42.592	44.921	47.942	49.017
EWS	37.308	40.380	42.686	44.621	44.405	43.994	44.520	46.587	49.344	52.717
HH	53.655	56.500	58.396	61.034	64.199	66.486	68.520	70.556	72.699	74.993
IRCA	86.581	100.154	113.266	121.302	175.219	118.903	150.921	161.525	155.627	149.329
IRDCCVNB	94.207	91.001	114.792	87.232	53.047	81.328	121.320	332.192	123.639	102.216
IRDCCVNRB	84.716	90.235	125.049	112.940	281.258	63.111	162.880	96.285	196.996	137.441
IRDCCVRB	86.504	104.335	109.161	127.257	150.807	141.141	149.627	167.737	144.658	157.673
K	64.765	67.843	70.493	73.139	76.342	78.853	81.375	83.801	86.369	88.755
KF	43.480	44.604	45.754	47.013	48.654	50.453	52.443	54.562	56.720	58.871
KMH	21.285	23.239	24.739	26.126	27.688	28.400	28.932	29.239	29.649	29.884
L	48.879	52.025	54.931	57.234	66.281	65.575	67.516	69.473	72.513	75.424
M	4.903	6.325	3.878	5.589	6.854	5.486	4.864	4.933	5.296	5.889
MFS	0.349	0.140	0.357	0.346	0.202	0.053	0.024	0.121	0.204	0.260
NI	-0.144	-0.117	-0.036	-0.006	-0.079	-0.130	-0.114	-0.203	-0.265	-0.307
NSH1	0.057	0.057	0.057	0.058	0.058	0.057	0.057	0.057	0.056	0.056
NSH2	0.109	0.109	0.109	0.109	0.110	0.111	0.111	0.112	0.113	0.113
NSH3	0.059	0.058	0.057	0.055	0.053	0.053	0.053	0.053	0.053	0.053
NSH4	0.235	0.233	0.231	0.230	0.228	0.226	0.224	0.222	0.220	0.218
NSH5	0.138	0.142	0.146	0.149	0.152	0.155	0.158	0.161	0.165	0.168
NSH6	0.133	0.131	0.129	0.127	0.125	0.125	0.125	0.124	0.124	0.124
NSH7	0.163	0.163	0.163	0.162	0.162	0.160	0.158	0.156	0.154	0.152
NSH8	0.105	0.107	0.109	0.111	0.112	0.113	0.114	0.114	0.115	0.116
POPA	131.084	137.292	141.134	146.717	153.492	158.848	163.598	168.328	173.360	178.942
POPA1	7.478	7.821	8.054	8.457	8.888	9.127	9.326	9.520	9.727	9.959
POPA2	14.314	14.933	15.394	16.058	16.898	17.595	18.232	18.872	19.553	20.304
POPA3	7.766	7.953	7.977	8.024	8.196	8.457	8.685	8.910	9.149	9.416
POPA4	30.790	31.942	32.612	33.676	34.966	35.876	36.630	37.361	38.140	39.019
POPA5	18.149	19.548	20.556	21.834	23.320	24.635	25.888	27.168	28.527	30.010
POPA6	17.388	17.925	18.183	18.589	19.235	19.863	20.412	20.957	21.536	22.181
POPA7	21.373	22.418	22.966	23.833	24.800	25.375	25.835	26.274	26.743	27.277
POPA8	13.824	14.750	15.392	16.248	17.189	17.919	18.590	19.266	19.984	20.775
POPINST	0.563	0.559	0.549	0.549	0.553	0.549	0.551	0.532	0.564	0.790
RTSA100	1,061.835	1,187.345	1,134.610	1,227.684	1,212.541	1,140.467	1,150.429	1,222.549	1,342.618	1,371.600
RYPC	18.730	18.868	19.142	20.241	20.047	19.614	19.900	19.770	19.965	20.462
RYTOT	2,455.240	2,590.449	2,701.591	2,969.643	3,077.106	3,115.691	3,255.599	3,327.774	3,461.053	3,661.464
SFS	1.037	1.322	1.244	1.433	2.046	1.829	2.120	2.284	2.219	2.180
TS	1.386	1.462	1.601	1.779	2.248	1.882	2.144	2.405	2.423	2.440
TSA100	841.849	971.483	954.186	1,071.246	1,101.870	1,069.951	1,097.895	1,181.338	1,310.629	1,353.592
U	3.579	3.399	3.032	3.581	5.253	5.290	5.828	4.659	4.575	3.963
UR	7.323	6.534	5.520	6.256	7.925	8.067	8.632	6.706	6.310	5.254
YADJ	117.539	137.672	162.309	192.028	226.759	288.264	301.798	312.919	310.139	301.204
YERN	786.654	857.664	957.402	1,039.002	1,095.010	1,113.621	1,208.416	1,282.973	1,357.337	1,481.869
YIN	230.282	264.495	302.685	344.810	388.987	456.860	493.866	522.572	539.559	552.162
YLAB	856.397	942.572	1,058.076	1,159.579	1,248.428	1,325.182	1,426.206	1,503.137	1,564.992	1,670.898
YML	6.550	6.971	7.215	7.441	7.622	7.496	7.392	7.768	8.015	9.033
YNLAB	992.736	1,067.017	1,108.996	1,313.256	1,413.682	1,468.418	1,563.870	1,626.594	1,757.849	1,921.026
YOUT	112.743	126.823	140.376	152.782	162.228	168.596	192.068	209.653	229.420	250.958
YPC	14.106	14.637	15.355	16.854	17.344	17.587	18.277	18.593	19.167	20.073
YPROP	652.480	697.761	704.829	849.331	891.928	888.760	890.947	894.187	960.044	1,059.769
YSS	47.796	52.764	61.635	71.451	73.341	76.703	84.008	92.755	102.484	112.175
YTOT	1,849.133	2,009.589	2,167.072	2,472.835	2,662.110	2,793.600	2,990.076	3,129.731	3,322.841	3,591.924
YTRANS	340.256	369.256	404.167	463.925	521.754	579.658	672.923	732.407	797.805	861.257
YTRCAID	13.140	15.337	19.072	24.132	31.524	40.418	48.582	57.094	61.455	68.574
YTRCARE	65.404	74.346	81.966	99.800	115.357	124.357	162.501	184.049	216.013	238.377
YTRR	213.118	228.895	249.302	279.807	307.386	339.071	368.444	395.590	420.697	446.828
YTRU	3.084	3.444	3.019	3.911	6.490	9.486	15.671	11.653	8.038	7.099
YTRX	45.510	47.234	50.808	56.275	60.997	66.326	77.725	84.021	91.602	100.379

Data Appendix - Lake County (continued)

	1996	1997	1998	1999	2000	2001	2002	2003	2004	2005
AHS	2.342	2.341	2.340	2.339	2.339	2.323	2.318	2.317	2.307	2.307
E	75.305	79.630	83.841	88.934	90.577	90.163	91.768	95.011	98.635	101.563
ERNFARM	54.840	65.319	68.372	87.343	90.388	88.232	89.379	91.100	93.027	95.000
EWS	56.065	59.430	62.374	63.473	65.379	67.254	67.577	69.509	71.816	73.633
HH	77.301	79.785	82.539	85.762	89.447	93.791	97.104	100.255	103.777	106.726
IRCA	187.663	226.014	281.634	243.537	306.663	359.050	349.782	267.709	246.829	249.145
IRDCCVNB	139.575	244.191	261.571	172.528	169.619	581.855	302.219	255.042	252.066	263.305
IRDCCVNRB	100.926	189.932	280.268	193.547	260.355	443.735	317.445	248.457	226.660	226.557
IRDCCVRB	221.282	236.478	283.943	266.906	334.882	310.009	365.049	275.354	253.132	255.439
K	91.085	93.870	96.930	100.075	103.865	107.887	111.822	115.680	119.467	123.193
KF	60.984	63.330	66.023	68.999	72.468	75.827	79.186	82.545	85.904	89.263
KMH	30.101	30.540	30.907	31.076	31.397	32.060	32.636	33.135	33.563	33.930
L	78.786	82.888	86.613	91.241	92.901	93.664	96.859	100.030	103.191	106.210
M	6.121	6.260	6.926	8.069	9.173	9.253	7.887	7.937	8.009	7.761
MFS	0.074	0.087	0.367	0.397	1.419	0.204	0.379	0.241	0.277	0.280
NI	-0.653	-0.493	-0.451	-0.456	-0.461	-0.467	-0.556	-0.672	-0.778	-0.873
NSH1	0.055	0.055	0.054	0.054	0.053	0.053	0.053	0.053	0.053	0.053
NSH2	0.114	0.115	0.115	0.116	0.117	0.115	0.113	0.111	0.109	0.108
NSH3	0.052	0.052	0.052	0.052	0.052	0.052	0.052	0.052	0.052	0.052
NSH4	0.216	0.214	0.212	0.210	0.208	0.203	0.198	0.193	0.187	0.182
NSH5	0.171	0.174	0.177	0.180	0.183	0.186	0.188	0.191	0.193	0.196
NSH6	0.124	0.123	0.123	0.123	0.123	0.125	0.128	0.131	0.134	0.136
NSH7	0.151	0.149	0.147	0.145	0.143	0.143	0.142	0.142	0.141	0.141
NSH8	0.117	0.118	0.119	0.119	0.120	0.123	0.125	0.128	0.130	0.133
POPA	184.410	190.177	196.652	204.265	212.977	221.763	229.094	236.359	243.590	250.477
POPA1	10.181	10.414	10.680	11.001	11.375	11.821	12.188	12.550	12.908	13.247
POPA2	21.049	21.835	22.712	23.729	24.885	25.502	25.921	26.307	26.662	26.953
POPA3	9.676	9.949	10.257	10.622	11.043	11.491	11.864	12.232	12.599	12.947
POPA4	39.851	40.727	41.730	42.947	44.363	45.029	45.315	45.512	45.625	45.601
POPA5	31.509	33.095	34.843	36.836	39.079	41.234	43.158	45.105	47.082	49.026
POPA6	22.808	23.470	24.215	25.097	26.109	27.801	29.355	30.942	32.564	34.179
POPA7	27.774	28.295	28.899	29.645	30.520	31.656	32.574	33.475	34.363	35.195
POPA8	21.562	22.392	23.317	24.387	25.603	27.229	28.718	30.236	31.787	33.330
POPINST	0.879	0.858	0.908	0.992	1.090	1.086	1.086	1.086	1.086	1.086
RTSA100	1,465.593	1,574.547	1,738.745	1,906.667	2,011.006	2,057.430	2,118.285	2,239.751	2,409.232	2,542.530
RYPC	21.087	21.734	22.594	22.347	22.426	22.551	22.689	23.302	24.045	24.512
RYTOT	3,888.565	4,133.332	4,443.082	4,564.653	4,776.169	5,000.961	5,197.883	5,507.565	5,857.235	6,139.786
SFS	2.603	2.761	2.944	3.398	3.764	3.535	4.268	3.282	2.941	2.933
TS	2.677	2.848	3.311	3.795	5.183	3.739	4.647	3.523	3.218	3.213
TSA100	1,465.572	1,586.043	1,741.629	1,925.488	2,075.619	2,144.336	2,189.785	2,350.575	2,566.019	2,747.003
U	3.481	3.259	2.772	2.307	2.324	3.501	5.091	5.019	4.556	4.648
UR	4.419	3.931	3.200	2.528	2.502	3.738	5.256	5.018	4.415	4.376
YADJ	296.050	319.537	375.416	419.036	456.293	486.827	506.896	542.883	580.972	615.512
YERN	1,628.144	1,723.756	1,878.365	2,022.594	2,188.967	2,330.945	2,431.569	2,610.302	2,798.836	2,969.426
YIN	576.844	620.120	700.548	763.940	833.167	888.145	925.539	992.298	1,062.847	1,126.757
YLAB	1,804.684	1,918.544	2,119.543	2,299.192	2,492.513	2,654.841	2,773.727	2,978.497	3,193.491	3,388.560
YML	9.517	8.895	7.315	8.651	7.157	7.452	7.693	7.958	8.263	8.561
YNLAB	2,083.906	2,295.295	2,465.899	2,477.847	2,619.682	2,813.826	2,984.191	3,239.958	3,559.616	3,840.468
YOUT	280.794	300.583	325.132	344.904	376.874	401.318	418.643	449.415	481.875	511.245
YPC	21.087	22.158	23.318	23.387	24.004	24.660	25.133	26.309	27.723	28.861
YPROP	1,160.257	1,301.594	1,432.448	1,414.037	1,473.570	1,545.981	1,595.147	1,724.477	1,922.881	2,072.332
YSS	119.510	124.749	134.238	142.438	152.747	162.932	164.738	174.688	186.316	196.377
YTOT	3,888.590	4,213.839	4,585.442	4,777.039	5,112.195	5,468.666	5,757.918	6,218.455	6,753.107	7,229.029
YTRANS	923.649	993.701	1,033.451	1,063.810	1,146.112	1,267.844	1,389.044	1,515.482	1,636.735	1,768.136
YTRCAID	69.124	68.430	71.242	74.194	85.304	94.294	103.089	112.748	122.981	133.728
YTRCARE	266.112	295.250	305.029	307.087	335.202	378.525	425.942	482.310	531.887	581.519
YTRR	475.861	511.097	537.835	560.461	597.507	650.776	697.052	750.025	808.244	869.926
YTRU	6.662	6.293	5.725	5.375	5.754	8.925	13.209	13.315	12.364	12.895
YTRX	105.890	112.631	113.620	116.693	122.345	135.324	149.751	157.084	161.259	170.068

Data Appendix - Lake County (continued)

	2006	2007	2008	2009	2010	2011	2012	2013	2014	2015
AHS	2.303	2.298	2.294	2.289	2.285	2.280	2.275	2.270	2.266	2.261
E	104.134	106.602	109.107	111.526	114.030	116.173	117.567	118.941	120.404	121.674
ERNFARM	96.949	98.965	101.017	103.127	105.345	107.796	110.444	113.216	116.242	119.470
EWS	75.146	76.586	78.029	79.426	80.867	82.194	82.951	83.831	84.841	85.695
HH	109.736	112.577	115.273	117.833	120.293	122.658	124.837	126.871	128.808	130.640
IRCA	245.932	246.136	247.827	251.132	259.735	271.603	271.878	266.946	260.162	253.460
IRDCCVNB	269.307	279.799	291.561	303.587	318.888	337.598	352.448	361.798	371.486	381.912
IRDCCVNRB	226.770	229.922	235.533	242.981	254.482	269.424	277.382	279.180	278.229	276.459
IRDCCVRB	250.224	248.487	247.931	249.037	256.047	266.250	262.596	254.082	243.817	233.876
K	126.282	129.322	132.319	135.277	138.201	140.622	143.019	145.393	147.749	150.089
KF	92.042	94.822	97.601	100.381	103.160	105.466	107.772	110.079	112.385	114.691
KMH	34.240	34.500	34.717	34.896	35.041	35.156	35.246	35.315	35.365	35.398
L	109.052	111.716	114.228	116.596	118.857	120.874	122.697	124.364	125.927	127.377
M	7.497	7.152	6.852	6.564	6.352	6.090	5.661	5.314	5.073	4.801
MFS	0.250	0.251	0.262	0.271	0.293	0.305	0.302	0.323	0.332	0.318
NI	-0.958	-1.032	-1.095	-1.148	-1.190	-1.221	-1.242	-1.253	-1.252	-1.241
NSH1	0.053	0.052	0.052	0.051	0.051	0.051	0.051	0.050	0.050	0.050
NSH2	0.106	0.105	0.104	0.102	0.101	0.100	0.100	0.099	0.098	0.098
NSH3	0.051	0.051	0.050	0.050	0.049	0.048	0.047	0.046	0.046	0.045
NSH4	0.180	0.177	0.175	0.172	0.170	0.169	0.168	0.167	0.167	0.166
NSH5	0.194	0.193	0.191	0.190	0.188	0.183	0.179	0.174	0.169	0.164
NSH6	0.140	0.143	0.146	0.149	0.153	0.155	0.158	0.160	0.163	0.165
NSH7	0.142	0.144	0.146	0.148	0.150	0.154	0.158	0.162	0.166	0.170
NSH8	0.134	0.135	0.136	0.137	0.138	0.139	0.140	0.141	0.142	0.143
POPA	257.016	263.136	268.893	274.310	279.472	284.341	288.760	292.821	296.641	300.201
POPA1	13.499	13.723	13.925	14.105	14.268	14.445	14.597	14.729	14.847	14.950
POPA2	27.313	27.612	27.858	28.053	28.208	28.524	28.789	29.013	29.209	29.374
POPA3	13.163	13.352	13.517	13.660	13.785	13.754	13.692	13.605	13.499	13.374
POPA4	46.168	46.629	46.997	47.278	47.489	48.080	48.586	49.026	49.418	49.761
POPA5	49.919	50.711	51.415	52.037	52.595	52.151	51.580	50.904	50.149	49.314
POPA6	35.898	37.600	39.289	40.963	42.634	44.092	45.504	46.880	48.238	49.572
POPA7	36.588	37.945	39.271	40.568	41.847	43.730	45.582	47.411	49.234	51.043
POPA8	34.468	35.563	36.622	37.646	38.645	39.565	40.430	41.253	42.048	42.813
POPINST	1.086	1.086	1.086	1.086	1.086	1.086	1.086	1.086	1.086	1.086
RTSA100	2,662.925	2,772.871	2,881.858	3,005.360	3,139.603	3,285.869	3,390.995	3,505.660	3,618.083	3,723.743
RYPC	24.979	25.409	25.859	26.418	27.016	27.835	28.372	28.936	29.528	30.130
RYTOT	6,419.885	6,685.965	6,953.441	7,246.715	7,550.139	7,914.530	8,192.791	8,473.204	8,759.226	9,045.099
SFS	2.846	2.770	2.695	2.631	2.616	2.626	2.509	2.327	2.146	1.998
TS	3.096	3.021	2.957	2.902	2.910	2.932	2.811	2.650	2.479	2.316
TSA100	2,915.510	3,076.930	3,241.919	3,428.140	3,634.779	3,867.579	4,058.998	4,273.463	4,500.269	4,730.122
U	4.918	5.114	5.122	5.071	4.827	4.701	5.129	5.423	5.523	5.703
UR	4.510	4.578	4.484	4.349	4.061	3.889	4.181	4.361	4.386	4.477
YADJ	650.696	687.665	727.538	769.620	815.394	864.266	911.242	961.246	1,016.792	1,074.864
YERN	3,142.273	3,323.054	3,517.366	3,721.988	3,944.195	4,181.199	4,408.894	4,651.135	4,920.125	5,201.285
YIN	1,191.701	1,259.794	1,333.122	1,410.434	1,494.465	1,584.142	1,670.321	1,762.031	1,863.889	1,970.368
YLAB	3,586.440	3,793.567	4,016.530	4,251.014	4,505.577	4,776.592	5,034.568	5,308.559	5,612.714	5,935.369
YML	8.867	9.187	9.525	9.881	10.263	10.684	11.160	11.651	12.183	12.748
YNLAB	4,127.481	4,407.132	4,689.095	5,011.281	5,352.034	5,797.215	6,179.867	6,580.781	7,006.468	7,457.566
YOUT	541.005	572.130	605.584	640.814	679.071	719.876	759.078	800.785	847.097	895.504
YPC	30.013	31.165	32.376	33.766	35.272	37.187	38.837	40.603	42.540	44.613
YPROP	2,216.413	2,345.743	2,476.499	2,633.771	2,800.933	3,040.519	3,230.783	3,423.357	3,626.314	3,835.782
YSS	206.529	217.152	228.374	240.594	254.013	268.873	285.568	303.821	324.204	340.779
YTOT	7,713.921	8,200.699	8,705.625	9,262.295	9,857.611	10,573.807	11,214.435	11,889.340	12,619.182	13,392.936
YTRANS	1,911.067	2,061.389	2,212.596	2,377.510	2,551.101	2,756.695	2,949.084	3,157.424	3,380.154	3,621.784
YTRCAID	145.204	157.549	171.141	185.616	200.894	215.473	231.894	250.500	270.559	292.154
YTRCARE	638.672	701.692	766.829	840.668	922.288	1,016.831	1,095.766	1,185.807	1,285.814	1,394.358
YTRR	932.936	996.926	1,060.543	1,128.435	1,197.912	1,284.789	1,365.536	1,448.830	1,535.937	1,630.206
YTRU	13.934	14.799	15.131	15.296	14.876	14.826	16.574	17.965	18.785	19.935
YTRX	180.321	190.423	198.952	207.496	215.132	224.776	239.314	254.321	269.059	285.132

Data Appendix - Lee County

	1986	1987	1988	1989	1990	1991	1992	1993	1994	1995
AHS	2.396	2.386	2.375	2.364	2.354	2.349	2.344	2.340	2.335	2.331
E	116.834	125.724	134.550	139.907	148.497	147.878	149.432	155.774	164.072	169.237
ERNFARM	51.169	58.795	58.459	61.522	45.430	51.990	59.082	56.708	48.806	44.923
EWS	99.610	107.737	115.422	123.112	126.852	124.601	126.294	131.680	139.714	145.419
HH	115.402	121.993	127.255	134.182	141.294	145.868	149.134	153.025	158.003	162.731
IRCA	93.840	104.225	101.935	101.459	91.704	78.139	124.908	99.144	99.248	106.089
IRDCCVNB	51.941	51.687	196.372	90.210	192.542	243.408	656.148	166.182	129.544	254.917
IRDCCVNRB	114.776	107.294	77.930	140.264	107.863	91.551	148.393	123.262	98.102	97.939
IRDCCVRB	92.398	108.694	98.908	92.087	77.158	57.836	64.963	85.853	96.502	93.283
K	158.120	166.151	174.426	182.927	190.707	196.239	200.175	204.716	210.791	216.033
KF	130.871	137.521	143.968	150.432	156.420	161.540	164.919	167.446	171.247	176.232
KMH	27.249	28.630	30.458	32.495	34.287	34.699	35.256	37.270	39.544	39.801
L	121.999	130.704	139.577	145.561	154.303	157.313	161.367	165.248	172.524	176.588
M	13.030	14.480	11.060	14.719	14.947	9.381	6.520	8.312	10.879	10.601
MFS	3.171	2.299	1.934	2.119	2.193	0.574	0.824	1.242	1.524	1.664
NI	0.346	0.299	0.520	0.692	0.707	0.740	0.580	0.061	0.123	-0.167
NSH1	0.059	0.060	0.060	0.061	0.061	0.060	0.059	0.059	0.058	0.057
NSH2	0.105	0.105	0.105	0.106	0.106	0.107	0.107	0.108	0.108	0.109
NSH3	0.055	0.054	0.053	0.052	0.051	0.051	0.051	0.051	0.051	0.051
NSH4	0.265	0.263	0.262	0.261	0.258	0.254	0.249	0.245	0.241	0.236
NSH5	0.141	0.145	0.149	0.153	0.156	0.160	0.163	0.167	0.170	0.174
NSH6	0.133	0.130	0.127	0.124	0.122	0.122	0.122	0.123	0.123	0.123
NSH7	0.153	0.154	0.153	0.153	0.152	0.151	0.149	0.148	0.146	0.145
NSH8	0.087	0.089	0.091	0.093	0.094	0.096	0.099	0.101	0.103	0.105
POPA	280.483	295.262	306.842	322.253	337.907	348.028	355.128	363.501	374.503	384.937
POPA1	16.655	17.572	18.347	19.503	20.552	20.902	21.058	21.278	21.636	21.946
POPA2	29.511	30.948	32.261	34.003	35.844	37.098	38.039	39.125	40.504	41.833
POPA3	15.519	16.037	16.317	16.655	17.132	17.671	18.057	18.509	19.097	19.657
POPA4	74.463	77.753	80.382	83.949	87.192	88.281	88.529	89.025	90.081	90.907
POPA5	39.524	42.933	45.745	49.167	52.720	55.549	57.958	60.630	63.810	66.971
POPA6	37.411	38.346	38.917	39.827	41.107	42.452	43.434	44.577	46.049	47.457
POPA7	42.980	45.362	47.010	49.333	51.509	52.500	53.007	53.680	54.710	55.624
POPA8	24.420	26.309	27.864	29.815	31.851	33.575	35.046	36.676	38.615	40.542
POPINST	0.622	0.554	0.608	0.604	0.531	0.513	0.629	0.573	0.612	0.726
RTSA100	3,320.665	3,878.959	4,003.934	4,442.812	4,419.014	4,129.809	4,014.170	4,341.242	4,644.108	4,805.703
RYPC	20.913	21.677	22.665	24.117	23.820	22.990	23.222	23.136	23.380	24.133
RYTOT	5,865.626	6,400.312	6,954.641	7,771.907	8,048.855	8,001.264	8,246.909	8,409.830	8,755.852	9,289.865
SFS	3.195	4.623	4.792	4.350	3.488	2.699	3.031	3.559	3.693	3.171
TS	6.366	6.922	6.726	6.469	5.681	3.273	3.855	4.801	5.217	4.835
TSA100	2,632.706	3,173.756	3,367.234	3,876.686	4,015.679	3,874.459	3,830.864	4,194.901	4,533.456	4,742.610
U	5.166	4.981	5.027	5.654	5.807	9.435	11.935	9.474	8.452	7.351
UR	4.234	3.811	3.602	3.885	3.763	5.998	7.396	5.733	4.899	4.163
YADJ	19.530	20.222	22.183	24.645	29.578	36.284	19.449	26.632	6.345	-25.177
YERN	2,211.799	2,532.359	2,885.901	3,169.609	3,394.844	3,496.324	3,736.780	3,951.267	4,220.793	4,480.911
YIN	142.689	171.703	204.119	239.688	272.891	290.368	299.975	327.617	339.574	340.980
YLAB	2,094.842	2,399.307	2,726.111	2,985.431	3,203.710	3,299.707	3,510.584	3,715.190	3,938.166	4,149.446
YMLL	7.909	8.936	9.576	10.387	10.470	10.377	11.203	10.788	11.273	11.322
YNLAB	2,322.781	2,565.855	2,852.530	3,486.270	3,759.630	3,874.410	4,063.716	4,194.154	4,468.034	4,963.983
YOUT	123.159	151.481	181.936	215.043	243.313	254.084	280.526	300.985	333.229	366.157
YPC	15.750	16.816	18.181	20.083	20.607	20.614	21.328	21.759	22.446	23.675
YPROP	1,617.842	1,797.515	2,008.439	2,533.870	2,697.669	2,687.208	2,717.806	2,755.947	2,928.771	3,304.902
YSS	136.487	153.274	181.973	208.823	220.712	232.901	245.645	262.709	288.972	306.288
YTOT	4,417.623	4,965.162	5,578.641	6,471.701	6,963.340	7,174.117	7,574.300	7,909.344	8,406.200	9,113.429
YTRANS	704.939	768.340	844.091	952.400	1,061.961	1,187.202	1,345.910	1,438.207	1,539.263	1,659.081
YTRCAID	33.210	39.709	48.377	59.896	75.882	95.730	112.860	130.584	136.963	143.340
YTRCARE	148.627	169.130	186.620	220.909	252.248	277.866	326.717	360.268	408.962	451.920
YTRR	434.218	467.981	511.319	562.978	613.728	669.949	721.512	768.047	812.300	869.925
YTRU	4.521	3.754	4.133	4.814	7.327	17.056	31.576	22.966	14.447	12.722
YTRX	84.363	87.766	93.642	103.803	112.776	126.601	153.245	156.342	166.591	181.174

Data Appendix - Lee County (continued)

	1996	1997	1998	1999	2000	2001	2002	2003	2004	2005
AHS	2.326	2.322	2.317	2.312	2.308	2.298	2.289	2.289	2.280	2.281
E	170.843	174.611	180.627	186.618	192.582	202.073	203.327	208.560	214.892	219.728
ERNFARM	39.402	42.893	47.649	53.898	58.674	57.274	58.019	59.136	60.387	61.668
EWS	147.627	151.764	157.708	162.008	169.067	177.367	181.341	186.230	192.586	197.400
HH	167.008	172.281	177.666	183.776	190.101	196.525	201.620	205.995	211.120	215.376
IRCA	115.741	119.837	134.828	163.149	171.962	203.514	179.578	117.968	116.042	117.217
IRDCCVNB	207.569	151.787	118.020	137.989	123.176	179.736	171.966	154.197	161.347	168.355
IRDCCVNRB	137.763	159.441	178.040	175.118	165.221	153.578	169.407	155.196	156.605	161.003
IRDCCVRB	100.516	105.892	124.823	162.447	178.708	219.432	183.100	104.234	100.490	100.203
K	221.083	226.520	232.870	240.949	246.833	252.838	259.494	266.150	272.805	279.461
KF	180.993	186.136	192.662	201.038	206.938	213.139	219.341	225.542	231.744	237.945
KMH	40.090	40.384	40.208	39.911	39.895	39.699	40.153	40.607	41.062	41.516
L	177.538	180.717	186.157	191.530	197.636	208.766	213.439	218.116	222.796	227.521
M	9.427	11.537	11.738	13.494	13.833	12.894	10.280	10.385	10.472	10.630
MFS	1.879	2.181	3.270	3.076	3.990	4.593	3.350	1.614	1.644	1.802
NI	-0.211	-0.073	-0.096	-0.146	-0.044	0.130	-0.272	-0.378	-0.465	-0.533
NSH1	0.056	0.055	0.055	0.054	0.053	0.053	0.053	0.052	0.052	0.052
NSH2	0.109	0.110	0.110	0.111	0.111	0.110	0.110	0.109	0.108	0.107
NSH3	0.051	0.051	0.051	0.051	0.051	0.052	0.052	0.052	0.053	0.053
NSH4	0.232	0.227	0.223	0.219	0.214	0.211	0.207	0.203	0.200	0.196
NSH5	0.178	0.181	0.185	0.188	0.192	0.194	0.197	0.199	0.201	0.204
NSH6	0.124	0.124	0.124	0.125	0.125	0.128	0.131	0.134	0.136	0.139
NSH7	0.143	0.141	0.140	0.138	0.137	0.135	0.133	0.131	0.130	0.128
NSH8	0.108	0.110	0.112	0.114	0.116	0.117	0.118	0.119	0.120	0.121
POPA	394.152	405.617	417.259	430.607	444.395	457.420	467.427	477.434	487.442	497.538
POPA1	22.171	22.507	22.835	23.237	23.643	24.218	24.627	25.030	25.429	25.827
POPA2	43.039	44.501	45.996	47.691	49.449	50.535	51.270	51.989	52.692	53.388
POPA3	20.156	20.772	21.399	22.115	22.856	23.650	24.295	24.945	25.600	26.266
POPA4	91.359	92.242	93.064	94.157	95.228	96.330	96.712	97.020	97.254	97.432
POPA5	69.990	73.483	77.091	81.104	85.297	88.878	91.928	95.025	98.170	101.380
POPA6	48.722	50.272	51.851	53.651	55.514	58.455	61.077	63.757	66.494	69.300
POPA7	56.330	57.324	58.308	59.489	60.689	61.665	62.193	62.686	63.145	63.579
POPA8	42.385	44.515	46.716	49.163	51.720	53.688	55.325	56.982	58.659	60.366
POPINST	0.736	0.698	0.634	0.634	0.636	0.617	0.617	0.617	0.617	0.617
RTSA100	5,105.765	5,455.351	5,940.291	6,691.765	7,212.540	7,482.313	7,764.448	7,996.508	8,295.388	8,581.518
RYPC	24.186	24.602	25.368	24.844	24.878	25.307	25.713	26.430	27.365	27.881
RYTOT	9,532.965	9,978.827	10,584.910	10,697.940	11,055.706	11,575.894	12,019.122	12,618.374	13,338.953	13,871.937
SFS	3.580	3.541	3.985	4.637	5.267	6.024	6.402	4.063	3.823	3.626
TS	5.459	5.722	7.255	7.713	9.257	10.617	9.752	5.678	5.466	5.428
TSA100	5,105.689	5,495.180	5,950.145	6,757.823	7,444.277	7,798.366	8,026.527	8,392.179	8,835.234	9,271.653
U	6.695	6.106	5.530	4.912	5.054	6.694	10.113	9.556	7.905	7.794
UR	3.771	3.379	2.970	2.565	2.557	3.206	4.738	4.381	3.548	3.425
YADJ	-110.250	-99.541	-191.210	-281.267	-376.399	-419.188	-456.362	-502.932	-556.159	-608.288
YERN	4,781.876	4,917.760	5,425.147	5,842.135	6,379.956	6,925.358	7,338.173	7,861.234	8,441.356	8,956.722
YIN	320.235	350.743	332.353	317.247	313.437	347.328	375.051	408.806	446.012	480.214
YLAB	4,351.699	4,492.694	4,880.809	5,183.053	5,595.591	6,057.039	6,415.421	6,860.225	7,349.289	7,780.238
YML	12.355	12.740	13.252	13.649	14.880	15.493	15.994	16.546	17.179	17.800
YNLAB	5,181.327	5,680.495	6,043.249	6,012.644	6,237.937	6,601.468	6,898.677	7,386.866	8,029.875	8,552.681
YOUT	430.485	450.284	523.563	598.514	689.836	766.515	831.413	911.738	1,002.171	1,088.502
YPC	24.186	25.081	26.181	26.000	26.628	27.674	28.484	29.841	31.551	32.827
YPROP	3,416.901	3,814.749	4,125.150	4,049.979	4,145.661	4,329.320	4,450.052	4,760.659	5,240.953	5,582.545
YSS	319.927	325.525	353.128	377.815	407.966	449.131	466.390	498.076	535.908	568.197
YTOT	9,533.026	10,173.189	10,924.058	11,195.697	11,833.528	12,658.507	13,314.098	14,247.092	15,379.164	16,332.918
YTRANS	1,764.426	1,865.746	1,918.099	1,962.665	2,092.276	2,272.148	2,448.625	2,626.207	2,788.922	2,970.135
YTRCAID	150.063	148.645	149.779	162.736	182.769	198.182	214.611	231.988	249.745	269.214
YTRCARE	493.580	534.277	539.986	534.245	562.912	635.341	712.555	802.581	879.230	955.285
YTRR	918.057	969.850	1,011.166	1,045.369	1,113.674	1,181.387	1,233.466	1,295.012	1,363.020	1,436.295
YTRU	12.283	11.229	10.783	10.701	11.640	15.910	24.501	23.688	20.057	20.224
YTRX	190.443	201.745	206.385	209.614	221.281	241.327	263.492	272.938	276.870	289.117

Data Appendix - Lee County (continued)

	2006	2007	2008	2009	2010	2011	2012	2013	2014	2015
AHS	2.273	2.263	2.260	2.246	2.231	2.215	2.198	2.189	2.171	2.152
E	224.224	228.882	233.981	239.188	244.820	250.062	254.115	258.443	263.190	267.768
ERNFARM	62.933	64.242	65.574	66.944	68.383	69.974	71.693	73.492	75.457	77.552
EWS	201.284	204.920	208.768	212.590	217.020	220.575	222.761	225.391	228.683	231.543
HH	220.681	226.169	231.017	236.967	243.169	249.643	256.332	262.152	269.139	276.352
IRCA	125.118	132.091	140.257	149.258	162.172	175.812	182.028	185.704	192.832	200.351
IRDCCVNB	176.805	185.195	193.632	201.768	211.769	222.282	230.190	234.985	241.702	248.766
IRDCCVNRB	167.766	176.762	187.757	199.825	214.375	230.787	246.906	258.505	270.649	283.088
IRDCCVRB	108.357	114.640	122.013	130.271	143.036	156.240	159.604	161.022	166.834	173.066
K	286.151	292.841	299.531	306.221	312.911	321.065	329.218	337.372	345.525	353.679
KF	244.150	250.355	256.560	262.765	268.970	276.512	284.055	291.597	299.140	306.682
KMH	42.001	42.486	42.971	43.456	43.941	44.552	45.163	45.775	46.386	46.997
L	232.350	237.181	242.016	246.853	251.709	256.505	261.300	266.094	270.886	275.710
M	10.948	10.980	11.013	11.053	11.135	11.297	11.356	11.423	11.496	11.647
MFS	1.957	2.002	2.087	2.220	2.449	2.645	2.641	2.680	2.822	2.903
NI	-0.583	-0.615	-0.649	-0.689	-0.735	-0.788	-0.848	-0.915	-0.988	-1.068
NSH1	0.052	0.052	0.052	0.051	0.051	0.051	0.051	0.051	0.051	0.051
NSH2	0.106	0.106	0.105	0.104	0.103	0.103	0.102	0.101	0.101	0.100
NSH3	0.052	0.052	0.052	0.051	0.051	0.051	0.050	0.049	0.049	0.048
NSH4	0.194	0.193	0.191	0.190	0.188	0.187	0.187	0.186	0.186	0.185
NSH5	0.203	0.202	0.201	0.200	0.199	0.194	0.190	0.186	0.182	0.178
NSH6	0.142	0.145	0.149	0.152	0.155	0.157	0.159	0.161	0.163	0.166
NSH7	0.129	0.131	0.132	0.134	0.135	0.139	0.143	0.147	0.150	0.154
NSH8	0.121	0.120	0.119	0.119	0.118	0.118	0.118	0.118	0.118	0.118
POPA	507.903	518.267	528.631	538.996	549.396	559.904	570.412	580.921	591.429	602.008
POPA1	26.304	26.778	27.250	27.719	28.188	28.688	29.186	29.683	30.179	30.676
POPA2	54.070	54.733	55.379	56.007	56.622	57.409	58.186	58.951	59.705	60.456
POPA3	26.641	27.009	27.370	27.724	28.073	28.299	28.512	28.714	28.904	29.086
POPA4	98.667	99.868	101.038	102.175	103.286	104.954	106.611	108.256	109.890	111.525
POPA5	102.958	104.514	106.048	107.561	109.059	108.812	108.477	108.054	107.544	106.959
POPA6	72.310	75.384	78.521	81.723	84.993	87.845	90.742	93.685	96.675	99.722
POPA7	65.651	67.753	69.886	72.050	74.249	77.794	81.419	85.124	88.909	92.784
POPA8	61.303	62.227	63.139	64.037	64.926	66.104	67.280	68.453	69.623	70.800
POPINST	0.617	0.617	0.617	0.617	0.617	0.617	0.617	0.617	0.617	0.617
RTSA100	8,841.207	9,095.984	9,409.706	9,769.729	10,202.109	10,638.130	11,007.059	11,393.279	11,826.862	12,258.253
RYPC	28.325	28.711	29.212	29.780	30.402	31.151	31.831	32.437	33.068	33.695
RYTOT	14,386.235	14,879.830	15,442.291	16,051.037	16,702.918	17,441.620	18,157.063	18,843.448	19,557.417	20,284.640
SFS	3.853	4.060	4.244	4.389	4.632	4.872	4.817	4.645	4.572	4.570
TS	5.810	6.062	6.330	6.609	7.081	7.517	7.459	7.325	7.394	7.472
TSA100	9,679.819	10,093.403	10,585.361	11,144.089	11,811.176	12,521.439	13,175.374	13,888.614	14,710.567	15,571.169
U	8.126	8.299	8.034	7.664	6.890	6.443	7.185	7.651	7.696	7.942
UR	3.497	3.499	3.320	3.105	2.737	2.512	2.750	2.875	2.841	2.880
YADJ	-663.389	-723.264	-790.383	-864.197	-948.696	-1,039.221	-1,132.934	-1,236.729	-1,355.819	-1,485.147
YERN	9,468.700	10,000.256	10,580.411	11,195.182	11,888.860	12,594.842	13,276.014	14,010.391	14,847.297	15,720.393
YIN	514.545	550.216	588.839	629.674	675.254	721.844	767.272	816.009	870.981	928.356
YLAB	8,205.177	8,644.117	9,122.432	9,625.765	10,192.390	10,762.623	11,299.351	11,874.080	12,528.377	13,220.038
YMLL	18.436	19.102	19.804	20.544	21.338	22.214	23.202	24.224	25.330	26.505
YNLAB	9,080.844	9,606.801	10,211.132	10,889.660	11,615.271	12,539.370	13,554.354	14,566.468	15,647.470	16,815.108
YOUT	1,177.934	1,273.480	1,379.221	1,493.871	1,623.949	1,761.065	1,900.206	2,052.739	2,226.800	2,413.502
YPC	34.034	35.215	36.573	38.062	39.694	41.618	43.571	45.515	47.640	49.892
YPROP	5,901.431	6,205.329	6,586.897	7,018.178	7,482.581	8,075.016	8,777.181	9,443.956	10,152.722	10,910.062
YSS	600.134	632.875	667.596	705.220	747.775	792.997	843.729	899.582	963.101	1,015.209
YTOT	17,286.022	18,250.918	19,333.564	20,515.425	21,807.660	23,301.993	24,853.705	26,440.548	28,175.847	30,035.147
YTRANS	3,179.413	3,401.471	3,624.235	3,871.482	4,132.690	4,464.354	4,777.174	5,122.512	5,494.748	5,905.046
YTRCAID	290.616	314.001	339.944	367.886	397.405	426.200	460.255	499.190	541.320	587.591
YTRCARE	1,047.239	1,148.822	1,253.211	1,372.429	1,504.541	1,666.081	1,801.817	1,959.252	2,135.394	2,328.600
YTRR	1,515.573	1,596.292	1,675.827	1,762.943	1,851.945	1,977.638	2,092.642	2,212.905	2,339.323	2,478.985
YTRU	21.540	22.469	22.210	21.634	19.868	19.015	21.727	23.716	24.494	25.979
YTRX	304.446	319.888	333.043	346.590	358.930	375.419	400.733	427.448	454.218	483.891

Data Appendix - Leon County

	1986	1987	1988	1989	1990	1991	1992	1993	1994	1995
AHS	2.486	2.471	2.456	2.441	2.426	2.418	2.409	2.401	2.392	2.383
E	95.279	101.452	105.003	108.525	109.135	111.011	112.760	116.880	120.996	124.865
ERNFARM	1.260	1.881	2.456	2.244	2.367	2.493	2.100	1.927	2.024	1.585
EWS	91.543	96.874	101.587	107.824	112.749	113.338	116.203	120.883	126.127	131.512
HH	64.533	66.778	69.333	72.618	75.368	77.641	79.517	81.587	84.126	86.440
IRCA	84.281	110.853	104.866	100.164	81.453	109.750	107.910	77.830	105.146	99.833
IRDCCVNB	124.829	78.534	96.637	54.696	110.175	219.210	211.177	146.810	269.063	270.007
IRDCCVNRB	78.298	132.952	88.751	86.965	62.606	119.977	121.179	47.811	102.170	60.909
IRDCCVRB	85.266	94.821	119.912	116.573	95.003	89.204	85.342	96.962	90.472	116.124
K	72.072	74.241	76.572	79.194	82.598	86.293	89.717	93.264	95.363	95.993
KF	63.672	64.947	66.702	68.902	71.894	75.327	78.529	81.892	83.458	84.403
KMH	8.400	9.294	9.870	10.292	10.704	10.966	11.188	11.372	11.905	11.590
L	98.826	105.366	108.671	112.982	112.673	115.162	117.268	121.220	125.381	128.416
M	1.167	3.252	3.995	5.651	4.307	3.508	2.609	2.971	4.307	3.595
MFS	0.250	0.539	0.777	0.872	1.098	0.318	0.195	0.306	0.457	0.756
NI	1.552	1.494	1.499	1.595	1.599	1.664	1.500	1.588	1.587	1.569
NSH1	0.066	0.065	0.065	0.066	0.066	0.065	0.064	0.063	0.063	0.062
NSH2	0.124	0.124	0.124	0.124	0.125	0.124	0.123	0.123	0.122	0.122
NSH3	0.100	0.100	0.100	0.099	0.098	0.099	0.099	0.100	0.101	0.101
NSH4	0.428	0.421	0.415	0.409	0.404	0.400	0.396	0.392	0.388	0.384
NSH5	0.140	0.147	0.153	0.158	0.164	0.167	0.171	0.175	0.179	0.183
NSH6	0.066	0.065	0.064	0.063	0.062	0.063	0.064	0.065	0.065	0.066
NSH7	0.047	0.048	0.049	0.049	0.050	0.049	0.048	0.048	0.047	0.047
NSH8	0.029	0.030	0.031	0.031	0.032	0.033	0.033	0.034	0.035	0.036
POPA	170.479	175.225	180.719	187.965	193.871	199.043	203.152	207.711	213.605	218.770
POPA1	11.260	11.474	11.784	12.323	12.704	12.893	13.006	13.141	13.353	13.510
POPA2	21.143	21.671	22.421	23.388	24.148	24.680	25.075	25.521	26.125	26.633
POPA3	16.979	17.501	18.032	18.568	19.054	19.673	20.193	20.763	21.472	22.113
POPA4	72.995	73.798	75.017	76.957	78.381	79.671	80.498	81.468	82.921	84.045
POPA5	23.898	25.777	27.610	29.782	31.708	33.322	34.794	36.376	38.232	40.001
POPA6	11.188	11.327	11.510	11.770	12.057	12.543	12.970	13.432	13.990	14.508
POPA7	8.065	8.436	8.804	9.275	9.603	9.739	9.818	9.913	10.066	10.178
POPA8	4.953	5.242	5.542	5.903	6.217	6.522	6.799	7.097	7.448	7.781
POPINST	1.308	1.351	1.416	1.449	1.612	1.662	1.696	1.720	1.929	2.024
RTSA100	1,632.213	1,939.649	1,932.752	2,049.363	2,031.775	1,962.928	1,980.015	2,153.375	2,318.834	2,439.204
RYPC	18.111	18.864	19.722	20.352	20.902	20.763	20.997	21.378	21.658	22.328
RYTOT	3,087.558	3,305.386	3,564.056	3,825.485	4,052.220	4,132.746	4,265.667	4,440.398	4,626.323	4,884.638
SFS	1.440	1.787	1.837	1.992	1.772	1.369	1.636	1.602	1.610	1.604
TS	1.690	2.326	2.614	2.864	2.870	1.687	1.831	1.908	2.067	2.360
TSA100	1,294.059	1,587.017	1,625.409	1,788.222	1,846.329	1,841.558	1,889.598	2,080.786	2,263.585	2,407.180
U	3.546	3.914	3.668	4.457	3.539	4.151	4.508	4.340	4.385	3.551
UR	3.589	3.715	3.375	3.945	3.141	3.604	3.844	3.580	3.497	2.765
YADJ	-139.929	-154.137	-169.057	-185.367	-204.962	-225.573	-242.063	-263.322	-293.237	-339.108
YERN	1,943.704	2,148.096	2,408.766	2,633.664	2,914.118	3,105.423	3,297.029	3,521.632	3,752.228	4,015.105
YIN	89.792	100.498	111.139	120.737	132.096	133.066	139.386	144.042	149.052	149.053
YLAB	1,728.425	1,912.711	2,144.903	2,341.920	2,591.875	2,751.915	2,919.284	3,112.993	3,300.612	3,505.131
YML	12.869	13.231	12.761	12.869	13.209	13.606	15.395	15.452	15.570	14.733
YNLAB	596.931	651.504	713.992	843.578	913.839	953.600	998.480	1,063.148	1,140.966	1,286.736
YOUT	229.721	254.635	280.196	306.104	337.058	358.639	381.449	407.364	442.289	488.161
YPC	13.640	14.634	15.820	16.947	18.083	18.617	19.285	20.106	20.793	21.904
YPROP	391.293	429.272	470.666	564.154	608.056	604.023	600.615	635.308	686.287	798.028
YSS	75.350	81.248	94.806	106.377	117.281	127.935	135.682	145.317	158.379	170.866
YTOT	2,325.356	2,564.215	2,858.895	3,185.498	3,505.714	3,705.515	3,917.764	4,176.141	4,441.578	4,791.867
YTRANS	205.638	222.232	243.326	279.424	305.783	349.577	397.865	427.840	454.679	488.708
YTRCAID	17.890	22.450	26.763	32.361	40.063	49.357	56.553	63.470	66.687	72.242
YTRCARE	29.514	34.011	37.906	44.735	49.206	55.988	61.485	67.830	79.497	85.889
YTRR	91.492	95.901	102.984	118.279	128.314	140.154	151.075	160.675	170.849	182.082
YTRU	2.244	2.537	2.477	2.766	3.558	5.987	10.285	9.242	6.294	5.150
YTRX	64.498	67.333	73.196	81.283	84.642	98.091	118.467	126.623	131.352	143.345

Data Appendix - Leon County (continued)

	1996	1997	1998	1999	2000	2001	2002	2003	2004	2005
AHS	2.375	2.366	2.357	2.349	2.340	2.333	2.331	2.335	2.330	2.337
E	124.343	127.336	130.658	134.851	136.515	137.717	140.017	142.346	144.698	147.097
ERNFARM	1.905	2.251	2.377	3.403	2.651	2.588	2.621	2.672	2.728	2.786
EWS	132.073	135.371	138.888	142.701	146.287	147.524	149.980	153.179	156.741	160.365
HH	89.388	90.904	93.039	95.139	97.004	99.165	100.734	102.066	103.757	104.999
IRCA	97.461	101.436	105.645	98.681	101.372	148.799	113.138	101.888	103.608	111.579
IRDCCVNB	109.320	335.949	385.817	217.363	234.496	343.255	257.616	254.117	259.749	270.269
IRDCCVNRB	71.952	86.775	107.322	76.588	76.652	139.964	105.743	99.315	101.058	105.417
IRDCCVRB	118.652	89.593	74.612	105.597	109.075	136.056	104.403	88.091	89.380	100.259
K	97.151	99.352	100.931	102.690	104.503	106.492	108.285	109.933	111.519	113.083
KF	86.120	88.192	89.896	91.428	92.999	94.447	95.894	97.342	98.789	100.237
KMH	11.031	11.160	11.035	11.262	11.504	12.046	12.391	12.591	12.729	12.846
L	128.003	131.064	134.421	138.243	139.814	141.802	144.244	146.695	149.155	151.654
M	4.083	2.064	2.958	2.698	2.566	2.983	2.179	2.157	2.137	2.169
MFS	0.504	0.579	0.611	0.477	0.876	0.768	0.621	0.524	0.538	0.605
NI	1.458	1.439	1.601	1.613	1.392	1.503	1.496	1.518	1.538	1.557
NSH1	0.061	0.060	0.059	0.059	0.058	0.057	0.057	0.056	0.056	0.055
NSH2	0.121	0.121	0.120	0.119	0.119	0.118	0.117	0.116	0.115	0.114
NSH3	0.102	0.102	0.103	0.103	0.104	0.105	0.106	0.108	0.109	0.110
NSH4	0.380	0.376	0.372	0.368	0.364	0.361	0.359	0.356	0.353	0.350
NSH5	0.187	0.191	0.194	0.198	0.202	0.202	0.201	0.201	0.201	0.200
NSH6	0.067	0.068	0.069	0.070	0.070	0.074	0.078	0.081	0.085	0.088
NSH7	0.046	0.045	0.045	0.044	0.044	0.043	0.043	0.043	0.043	0.043
NSH8	0.036	0.037	0.038	0.038	0.039	0.039	0.039	0.039	0.039	0.038
POPA	224.311	227.813	232.372	236.683	240.641	245.127	248.802	252.477	256.152	259.878
POPA1	13.683	13.725	13.825	13.903	13.953	14.064	14.123	14.178	14.228	14.276
POPA2	27.181	27.478	27.897	28.281	28.618	28.932	29.143	29.347	29.545	29.741
POPA3	22.799	23.283	23.879	24.454	24.998	25.760	26.447	27.142	27.847	28.566
POPA4	85.271	85.686	86.465	87.117	87.605	88.560	89.200	89.820	90.419	91.016
POPA5	41.879	43.413	45.178	46.929	48.643	49.462	50.115	50.765	51.413	52.068
POPA6	15.061	15.484	15.985	16.477	16.951	18.145	19.307	20.496	21.711	22.957
POPA7	10.301	10.325	10.392	10.443	10.473	10.658	10.808	10.957	11.106	11.257
POPA8	8.134	8.421	8.752	9.080	9.400	9.546	9.659	9.772	9.883	9.996
POPINST	1.007	1.492	1.546	1.481	1.668	1.659	1.659	1.659	1.659	1.659
RTSA100	2,565.903	2,602.455	2,728.166	2,916.082	2,961.509	2,960.369	3,045.233	3,151.359	3,289.324	3,400.778
RYPC	22.557	22.980	24.098	24.410	24.757	24.805	25.125	25.617	26.059	26.418
RYTOT	5,059.864	5,235.161	5,599.627	5,777.528	5,957.505	6,080.453	6,251.033	6,467.595	6,675.141	6,865.395
SFS	1.455	1.198	0.937	1.147	1.397	1.276	1.111	0.991	1.019	1.144
TS	1.959	1.777	1.548	1.624	2.273	2.044	1.732	1.514	1.557	1.749
TSA100	2,565.865	2,621.456	2,732.692	2,944.869	3,056.662	3,085.416	3,148.021	3,307.289	3,503.385	3,674.272
U	3.660	3.728	3.763	3.392	3.300	4.085	4.227	4.349	4.457	4.556
UR	2.859	2.844	2.799	2.454	2.360	2.881	2.931	2.965	2.988	3.004
YADJ	-381.099	-423.447	-451.071	-491.983	-528.164	-560.648	-596.086	-641.051	-688.269	-738.043
YERN	4,249.476	4,491.624	4,845.691	5,138.581	5,434.578	5,675.883	5,929.975	6,263.114	6,601.492	6,947.080
YIN	151.848	155.344	170.475	176.301	184.780	189.242	193.178	198.991	204.283	209.109
YLAB	3,689.413	3,882.215	4,192.204	4,429.873	4,679.710	4,876.748	5,090.994	5,367.476	5,645.321	5,928.174
YML	15.732	15.568	15.188	17.005	18.981	19.763	20.402	21.107	21.914	22.705
YNLAB	1,370.483	1,454.914	1,586.839	1,616.473	1,696.934	1,772.368	1,833.543	1,934.925	2,050.792	2,155.192
YOUT	532.947	578.791	621.546	668.284	712.944	749.890	789.264	840.041	892.552	947.153
YPC	22.558	23.428	24.870	25.546	26.499	27.125	27.832	28.923	30.045	31.104
YPROP	860.498	911.867	1,020.365	1,031.724	1,072.291	1,101.188	1,117.005	1,176.614	1,255.373	1,315.322
YSS	178.964	185.962	202.416	216.725	226.704	238.487	242.895	254.588	267.902	280.863
YTOT	5,059.896	5,337.129	5,779.043	6,046.346	6,376.644	6,649.116	6,924.538	7,302.401	7,696.113	8,083.366
YTRANS	509.985	543.047	566.474	584.749	624.643	671.180	716.538	758.310	795.419	839.871
YTRCAID	75.209	76.214	80.736	87.012	97.047	103.960	110.218	118.675	127.924	137.196
YTRCARE	92.548	100.651	102.256	102.559	107.033	119.222	132.600	148.240	161.251	174.055
YTRR	191.406	203.069	212.194	219.384	236.675	249.432	259.665	271.871	285.443	300.144
YTRU	5.519	5.599	5.894	5.914	6.072	7.757	8.180	8.611	9.033	9.443
YTRX	145.303	157.514	165.394	169.880	177.816	190.808	205.874	210.915	211.768	219.033

Data Appendix - Leon County (continued)

	2006	2007	2008	2009	2010	2011	2012	2013	2014	2015
AHS	2.333	2.328	2.330	2.322	2.312	2.300	2.288	2.284	2.270	2.256
E	149.507	151.928	154.359	156.799	159.250	161.582	163.917	166.256	168.597	170.951
ERNFARM	2.843	2.903	2.963	3.025	3.090	3.162	3.239	3.321	3.409	3.504
EWS	163.916	167.440	170.590	173.233	176.021	178.907	181.630	184.250	186.906	189.360
HH	106.726	108.530	110.016	112.013	114.104	116.284	118.540	120.371	122.715	125.126
IRCA	116.682	117.277	118.216	131.525	142.478	157.270	166.143	168.092	171.660	179.228
IRDCCVNB	277.508	284.580	291.565	305.696	318.641	336.005	353.175	361.375	371.113	384.269
IRDCCVNRB	109.660	114.429	119.856	128.036	136.624	147.236	158.742	166.224	173.161	181.070
IRDCCVRB	105.893	102.133	98.487	116.220	129.044	147.241	152.924	149.346	149.299	155.976
K	115.055	117.021	118.983	120.941	122.895	125.227	127.554	129.878	132.199	134.516
KF	102.100	103.963	105.825	107.688	109.551	111.796	114.041	116.286	118.531	120.776
KMH	12.955	13.059	13.158	13.253	13.344	13.431	13.513	13.592	13.668	13.740
L	154.156	156.665	159.180	161.702	164.233	166.641	169.051	171.464	173.880	176.308
M	2.305	2.289	2.274	2.261	2.255	2.262	2.253	2.246	2.240	2.252
MFS	0.630	0.599	0.569	0.661	0.724	0.810	0.822	0.793	0.785	0.807
NI	1.574	1.591	1.605	1.618	1.630	1.641	1.650	1.657	1.663	1.668
NSH1	0.055	0.055	0.055	0.055	0.055	0.055	0.055	0.055	0.056	0.056
NSH2	0.113	0.112	0.111	0.110	0.109	0.109	0.108	0.108	0.108	0.107
NSH3	0.109	0.109	0.109	0.108	0.108	0.107	0.106	0.106	0.105	0.104
NSH4	0.350	0.350	0.351	0.351	0.351	0.351	0.351	0.351	0.351	0.351
NSH5	0.198	0.196	0.194	0.192	0.190	0.187	0.184	0.182	0.179	0.177
NSH6	0.091	0.093	0.095	0.098	0.100	0.101	0.101	0.102	0.103	0.104
NSH7	0.045	0.046	0.048	0.049	0.051	0.054	0.056	0.059	0.062	0.064
NSH8	0.038	0.038	0.037	0.037	0.037	0.037	0.037	0.037	0.037	0.037
POPA	263.757	267.636	271.515	275.395	279.280	283.183	287.086	290.989	294.892	298.812
POPA1	14.497	14.718	14.939	15.161	15.383	15.637	15.893	16.150	16.408	16.667
POPA2	29.916	30.083	30.242	30.392	30.536	30.842	31.145	31.444	31.740	32.034
POPA3	28.870	29.170	29.467	29.760	30.050	30.289	30.522	30.750	30.973	31.193
POPA4	92.402	93.790	95.178	96.567	97.959	99.325	100.692	102.058	103.424	104.796
POPA5	52.276	52.467	52.641	52.798	52.940	52.942	52.924	52.885	52.827	52.751
POPA6	23.908	24.877	25.864	26.868	27.891	28.497	29.109	29.727	30.351	30.983
POPA7	11.831	12.417	13.016	13.626	14.248	15.194	16.161	17.149	18.157	19.187
POPA8	10.057	10.114	10.170	10.222	10.273	10.456	10.641	10.826	11.013	11.201
POPINST	1.659	1.659	1.659	1.659	1.659	1.659	1.659	1.659	1.659	1.659
RTSA100	3,513.241	3,625.910	3,747.124	3,880.320	4,033.537	4,195.177	4,362.233	4,548.032	4,736.078	4,925.819
RYPC	26.850	27.291	27.803	28.314	28.876	29.550	30.236	30.867	31.500	32.144
RYTOT	7,081.921	7,304.110	7,548.865	7,797.511	8,064.437	8,367.986	8,680.384	8,982.023	9,289.150	9,605.007
SFS	1.202	1.143	1.079	1.240	1.336	1.475	1.482	1.393	1.339	1.350
TS	1.831	1.742	1.648	1.901	2.060	2.285	2.304	2.186	2.124	2.157
TSA100	3,846.481	4,023.508	4,215.293	4,426.185	4,669.703	4,937.866	5,221.563	5,544.133	5,890.861	6,257.072
U	4.649	4.736	4.820	4.902	4.983	5.059	5.134	5.208	5.283	5.357
UR	3.016	3.023	3.028	3.032	3.034	3.036	3.037	3.038	3.038	3.038
YADJ	-793.132	-853.261	-919.357	-989.497	-1,067.877	-1,156.089	-1,253.105	-1,356.680	-1,471.662	-1,597.309
YERN	7,324.155	7,727.519	8,162.860	8,610.432	9,104.064	9,652.910	10,243.674	10,854.113	11,519.131	12,227.567
YIN	214.150	219.157	224.196	228.631	233.269	238.179	242.855	246.633	250.176	253.045
YLAB	6,235.320	6,562.753	6,915.331	7,275.140	7,670.826	8,108.145	8,573.261	9,049.640	9,566.220	10,120.471
YML	23.517	24.366	25.261	26.206	27.219	28.336	29.596	30.901	32.311	33.809
YNLAB	2,274.080	2,396.133	2,535.757	2,691.148	2,858.263	3,071.478	3,308.599	3,553.659	3,816.410	4,101.510
YOUT	1,007.282	1,072.418	1,143.552	1,218.127	1,301.146	1,394.268	1,495.960	1,603.313	1,721.838	1,850.354
YPC	32.262	33.474	34.809	36.189	37.701	39.478	41.388	43.312	45.381	47.595
YPROP	1,377.422	1,439.223	1,518.296	1,607.031	1,703.986	1,825.713	1,970.942	2,114.378	2,267.880	2,432.953
YSS	295.703	311.505	328.172	345.795	365.360	388.676	417.308	447.793	481.248	509.786
YTOT	8,509.400	8,958.886	9,451.088	9,966.288	10,529.088	11,179.624	11,881.861	12,603.299	13,382.630	14,221.982
YTRANS	896.659	956.911	1,017.461	1,084.116	1,154.276	1,245.766	1,337.658	1,439.281	1,548.530	1,668.557
YTRCAID	147.067	157.934	170.295	183.685	198.261	212.205	227.120	244.600	264.005	284.972
YTRCARE	191.421	210.667	230.508	253.149	278.372	310.908	338.611	370.882	407.040	446.783
YTRR	319.166	338.702	358.156	379.577	401.610	434.819	465.807	498.389	532.753	570.663
YTRU	9.841	10.240	10.642	11.052	11.477	11.923	12.398	12.894	13.428	13.995
YTRX	229.164	239.367	247.860	256.654	264.556	275.911	293.722	312.515	331.303	352.143

Data Appendix - Levy County

	1986	1987	1988	1989	1990	1991	1992	1993	1994	1995
AHS	2.593	2.575	2.557	2.538	2.520	2.512	2.504	2.496	2.488	2.480
E	8.502	8.698	9.134	9.650	10.041	10.017	10.119	10.767	11.239	12.220
ERNFARM	4.571	4.195	7.446	9.823	13.210	17.626	20.269	21.170	21.446	20.127
EWS	4.485	4.625	4.805	5.211	5.200	5.080	5.191	5.519	5.841	6.404
HH	9.051	9.254	9.452	9.763	10.144	10.442	10.790	11.176	11.527	11.844
IRCA	80.356	106.664	112.980	48.589	116.830	101.037	83.401	104.807	104.775	72.993
IRDCCVNB	117.415	6.815	175.769	3.940	4.501	129.826	188.491	318.437	19.338	56.345
IRDCCVNRB	5.031	149.068	145.902	4.958	134.282	122.139	45.053	87.995	126.448	88.734
IRDCCVRB	116.995	100.216	82.789	81.679	126.962	83.741	86.578	76.125	107.653	66.935
K	10.999	11.406	11.794	11.999	12.501	13.257	13.831	14.239	14.584	14.978
KF	6.458	6.508	6.533	6.543	6.620	6.907	7.132	7.253	7.356	7.443
KMH	4.541	4.898	5.261	5.456	5.881	6.350	6.699	6.986	7.228	7.535
L	9.058	9.255	9.726	10.248	10.614	10.721	10.953	11.518	11.940	12.821
M	0.609	0.308	0.368	0.752	0.855	0.660	0.732	0.854	0.756	0.748
MFS	0.017	0.002	0.000	0.007	0.033	0.016	0.002	0.001	0.034	0.009
NI	0.027	0.056	-0.024	0.051	-0.038	0.028	0.053	0.017	0.034	-0.015
NSH1	0.066	0.065	0.065	0.065	0.065	0.064	0.064	0.063	0.062	0.062
NSH2	0.138	0.138	0.138	0.138	0.138	0.138	0.137	0.137	0.136	0.136
NSH3	0.071	0.070	0.069	0.068	0.066	0.067	0.067	0.067	0.067	0.067
NSH4	0.262	0.259	0.256	0.253	0.250	0.247	0.245	0.242	0.239	0.236
NSH5	0.157	0.163	0.166	0.170	0.174	0.178	0.181	0.185	0.188	0.192
NSH6	0.126	0.123	0.121	0.119	0.118	0.119	0.120	0.121	0.122	0.123
NSH7	0.118	0.120	0.120	0.122	0.122	0.120	0.118	0.116	0.114	0.113
NSH8	0.061	0.063	0.064	0.065	0.066	0.067	0.068	0.069	0.070	0.071
POPA	23.762	24.126	24.470	25.273	26.090	26.778	27.562	28.433	29.223	29.956
POPA1	1.574	1.576	1.589	1.644	1.691	1.719	1.752	1.789	1.820	1.846
POPA2	3.287	3.319	3.371	3.489	3.603	3.685	3.778	3.883	3.977	4.061
POPA3	1.696	1.700	1.696	1.707	1.735	1.785	1.842	1.905	1.963	2.018
POPA4	6.231	6.238	6.263	6.397	6.530	6.627	6.744	6.878	6.987	7.079
POPA5	3.739	3.921	4.073	4.307	4.546	4.759	4.995	5.252	5.500	5.742
POPA6	2.984	2.976	2.968	3.005	3.076	3.187	3.311	3.447	3.575	3.698
POPA7	2.799	2.886	2.946	3.073	3.177	3.212	3.255	3.306	3.345	3.374
POPA8	1.452	1.510	1.565	1.652	1.732	1.804	1.885	1.973	2.056	2.138
POPINST	0.000	0.000	0.000	0.172	0.193	0.216	0.214	0.209	0.216	0.260
RTSA100	101.356	111.923	111.716	129.880	134.075	131.791	134.680	136.522	144.633	159.180
RYPC	13.141	13.354	14.238	14.411	14.629	14.606	14.967	15.064	15.215	15.320
RYTOT	312.266	322.172	348.395	364.213	381.661	391.120	412.533	428.327	444.632	458.918
SFS	0.144	0.138	0.123	0.124	0.163	0.117	0.163	0.151	0.144	0.135
TS	0.161	0.140	0.123	0.131	0.196	0.133	0.165	0.152	0.178	0.144
TSA100	80.357	91.575	93.951	113.330	121.838	123.643	128.530	131.920	141.187	157.091
U	0.557	0.557	0.592	0.598	0.573	0.703	0.834	0.751	0.700	0.601
UR	6.145	6.019	6.085	5.831	5.400	6.561	7.618	6.518	5.866	4.686
YADJ	41.371	45.020	47.018	49.927	53.933	56.550	60.333	62.311	65.614	66.644
YERN	97.565	101.179	113.654	124.628	133.160	139.928	152.596	168.281	176.541	187.452
YIN	59.974	64.512	68.017	72.956	77.665	81.151	86.247	91.093	96.812	100.824
YLAB	133.385	140.467	154.246	167.207	179.673	188.590	204.283	220.827	231.420	242.395
YML	1.136	1.217	1.280	1.429	1.354	1.396	1.536	1.534	1.497	1.515
YNLAB	101.794	109.464	125.218	136.075	150.515	162.097	174.604	182.009	195.456	207.807
YOUT	18.603	19.492	20.999	23.029	23.732	24.601	25.914	28.782	31.198	34.180
YPC	9.897	10.359	11.421	12.000	12.656	13.096	13.747	14.168	14.607	15.029
YPROP	54.355	58.916	69.933	74.158	77.959	78.556	78.010	76.254	80.505	86.476
YSS	5.551	5.732	6.426	7.348	7.420	7.888	8.646	9.765	10.735	11.701
YTOT	235.179	249.931	279.464	303.282	330.188	350.687	378.887	402.836	426.876	450.202
YTRANS	47.439	50.548	55.285	61.917	72.556	83.541	96.594	105.755	114.951	121.331
YTRCAID	3.996	4.788	5.700	6.902	8.533	10.501	12.013	13.472	14.333	16.009
YTRCARE	7.817	8.901	9.828	10.717	13.460	14.725	17.979	21.020	24.444	26.967
YTRR	23.943	24.881	26.510	30.238	34.852	39.944	44.866	49.230	53.483	51.995
YTRU	0.481	0.511	0.592	0.495	0.666	1.174	2.037	1.672	1.101	0.959
YTRX	11.202	11.467	12.655	13.565	15.045	17.197	19.699	20.361	21.590	25.401

Data Appendix - Levy County (continued)

	1996	1997	1998	1999	2000	2001	2002	2003	2004	2005
AHS	2.472	2.464	2.456	2.448	2.440	2.432	2.416	2.413	2.401	2.400
E	12.812	12.950	12.994	13.301	13.718	14.255	14.347	14.682	15.066	15.348
ERNFARM	24.680	30.477	34.128	41.427	36.966	36.084	36.553	37.257	38.045	38.852
EWS	6.751	6.913	6.907	7.065	7.389	7.521	7.562	7.741	7.986	8.174
HH	12.231	12.662	13.159	13.543	13.935	14.257	14.610	14.930	15.323	15.641
IRCA	58.468	58.917	90.419	59.978	159.758	70.055	146.203	93.874	88.115	87.391
IRDCCVNB	170.686	58.134	126.705	144.193	940.799	70.028	471.700	166.144	180.541	197.299
IRDCCVNRB	29.819	15.812	116.838	24.334	48.114	1.423	68.997	78.214	81.279	83.814
IRDCCVRB	54.791	83.831	68.722	65.349	83.738	109.504	132.154	89.903	75.454	69.720
K	15.319	15.697	16.101	16.346	16.691	17.143	17.502	17.823	18.183	18.489
KF	7.534	7.667	7.810	7.889	7.954	7.990	8.027	8.063	8.100	8.136
KMH	7.785	8.030	8.291	8.457	8.737	9.152	9.475	9.760	10.083	10.353
L	13.395	13.533	13.553	13.734	14.223	15.009	15.239	15.515	15.806	16.082
M	0.864	0.929	1.101	0.983	0.854	0.695	0.658	0.793	0.853	0.845
MFS	0.000	0.003	0.010	0.002	0.017	0.029	0.013	0.010	0.009	0.008
NI	-0.027	0.005	-0.001	-0.055	0.009	-0.011	-0.036	-0.060	-0.081	-0.099
NSH1	0.061	0.060	0.060	0.059	0.058	0.058	0.057	0.056	0.056	0.055
NSH2	0.135	0.135	0.134	0.134	0.133	0.131	0.128	0.126	0.124	0.121
NSH3	0.068	0.068	0.068	0.068	0.068	0.067	0.066	0.066	0.065	0.064
NSH4	0.234	0.231	0.228	0.225	0.222	0.219	0.216	0.213	0.210	0.207
NSH5	0.195	0.199	0.202	0.206	0.209	0.209	0.209	0.209	0.208	0.208
NSH6	0.125	0.126	0.127	0.128	0.129	0.131	0.133	0.134	0.136	0.138
NSH7	0.111	0.109	0.107	0.105	0.104	0.106	0.108	0.110	0.112	0.114
NSH8	0.072	0.073	0.074	0.075	0.076	0.080	0.083	0.086	0.089	0.093
POPA	30.793	31.726	32.826	33.754	34.617	35.301	35.923	36.656	37.428	38.174
POPA1	1.878	1.915	1.960	1.994	2.023	2.040	2.053	2.071	2.090	2.107
POPA2	4.159	4.269	4.400	4.507	4.605	4.612	4.608	4.615	4.624	4.625
POPA3	2.079	2.148	2.228	2.296	2.361	2.376	2.386	2.402	2.419	2.433
POPA4	7.191	7.320	7.482	7.599	7.697	7.744	7.774	7.824	7.877	7.921
POPA5	6.010	6.303	6.636	6.941	7.240	7.375	7.498	7.644	7.797	7.945
POPA6	3.835	3.987	4.161	4.316	4.465	4.616	4.761	4.922	5.092	5.261
POPA7	3.412	3.458	3.518	3.555	3.583	3.726	3.865	4.018	4.179	4.340
POPA8	2.228	2.327	2.441	2.543	2.643	2.811	2.979	3.160	3.349	3.541
POPINST	0.237	0.210	0.191	0.290	0.310	0.311	0.308	0.306	0.303	0.300
RTSA100	180.411	199.420	218.398	237.977	241.456	238.858	248.726	260.059	274.362	283.811
RYPC	15.847	16.482	16.831	16.800	16.766	16.945	17.140	17.553	18.065	18.415
RYTOT	487.971	522.896	552.503	567.078	580.406	598.184	615.707	643.435	676.132	702.965
SFS	0.111	0.139	0.133	0.143	0.131	0.145	0.179	0.136	0.120	0.114
TS	0.111	0.142	0.143	0.145	0.148	0.174	0.192	0.146	0.129	0.122
TSA100	180.409	200.876	218.760	240.326	249.214	248.947	257.121	272.927	292.216	306.636
U	0.583	0.583	0.559	0.433	0.505	0.754	0.892	0.833	0.739	0.734
UR	4.356	4.305	4.123	3.153	3.548	5.021	5.854	5.370	4.678	4.562
YADJ	68.392	73.105	79.044	82.031	87.017	90.729	93.399	98.347	103.888	108.788
YERN	206.766	226.393	239.946	260.389	268.615	280.528	289.174	304.841	322.323	337.791
YIN	106.561	113.669	120.642	125.785	132.980	138.877	143.158	150.914	159.568	167.226
YLAB	262.874	286.405	305.508	328.161	340.805	355.568	366.736	386.559	408.630	428.196
YML	1.721	1.748	1.763	1.838	2.033	2.117	2.185	2.261	2.347	2.432
YNLAB	225.100	246.676	264.698	265.302	280.435	298.560	315.309	339.927	370.917	399.480
YOUT	38.169	40.564	41.598	43.754	45.963	48.148	49.759	52.567	55.680	58.439
YPC	15.847	16.803	17.371	17.582	17.946	18.530	18.986	19.819	20.828	21.682
YPROP	95.240	108.818	120.352	115.360	121.447	123.839	124.899	132.288	146.000	155.487
YSS	12.284	13.093	13.482	14.259	14.827	15.688	15.837	16.630	17.581	18.383
YTOT	487.974	533.081	570.206	593.463	621.240	654.128	682.045	726.486	779.548	827.676
YTRANS	129.860	137.858	144.346	149.942	158.988	174.721	190.410	207.640	224.918	243.993
YTRCAID	16.023	15.790	16.900	18.543	20.198	21.801	23.170	24.936	26.860	28.872
YTRCARE	29.719	32.770	33.445	33.524	34.991	39.784	45.241	51.897	58.000	64.275
YTRR	57.580	62.979	66.791	70.152	74.298	81.106	87.507	95.152	103.699	112.893
YTRU	0.987	0.985	1.004	0.870	1.075	1.656	1.998	1.909	1.734	1.759
YTRX	25.551	25.334	26.206	26.853	28.426	30.374	32.494	33.746	34.625	36.193

Data Appendix - Levy County (continued)

	2006	2007	2008	2009	2010	2011	2012	2013	2014	2015
AHS	2.390	2.379	2.378	2.365	2.351	2.338	2.328	2.326	2.314	2.302
E	15.574	15.807	16.058	16.312	16.591	16.831	16.974	17.130	17.310	17.467
ERNFARM	39.649	40.474	41.313	42.176	43.083	44.085	45.168	46.302	47.539	48.860
EWS	8.324	8.472	8.634	8.798	8.980	9.127	9.219	9.334	9.473	9.602
HH	16.022	16.412	16.737	17.144	17.568	17.978	18.350	18.661	19.056	19.448
IRCA	88.679	90.324	92.348	94.012	95.959	97.833	99.867	101.993	104.068	106.098
IRDCCVNB	211.288	222.388	231.145	237.846	243.321	247.601	253.903	261.672	269.307	277.292
IRDCCVNRB	86.544	89.510	93.016	96.874	100.914	105.063	109.066	112.891	116.601	120.065
IRDCCVRB	67.899	67.088	67.051	66.551	66.663	66.796	66.933	67.070	67.207	67.343
K	18.940	19.396	19.806	20.269	20.743	21.213	21.655	22.054	22.509	22.960
KF	8.278	8.419	8.561	8.702	8.844	8.992	9.139	9.287	9.434	9.582
KMH	10.663	10.976	11.245	11.567	11.899	12.221	12.516	12.767	13.074	13.378
L	16.329	16.575	16.814	17.049	17.285	17.499	17.688	17.872	18.056	18.227
M	0.872	0.890	0.888	0.892	0.903	0.880	0.824	0.811	0.808	0.769
MFS	0.008	0.008	0.008	0.008	0.008	0.008	0.008	0.008	0.008	0.008
NI	-0.113	-0.125	-0.133	-0.137	-0.139	-0.137	-0.131	-0.123	-0.111	-0.096
NSH1	0.055	0.055	0.055	0.055	0.055	0.054	0.054	0.054	0.053	0.053
NSH2	0.120	0.118	0.117	0.116	0.114	0.114	0.113	0.112	0.112	0.111
NSH3	0.062	0.061	0.060	0.059	0.058	0.057	0.056	0.055	0.055	0.054
NSH4	0.206	0.205	0.204	0.203	0.202	0.201	0.200	0.200	0.199	0.198
NSH5	0.205	0.202	0.199	0.196	0.193	0.188	0.183	0.178	0.174	0.169
NSH6	0.140	0.142	0.144	0.146	0.148	0.150	0.152	0.153	0.155	0.156
NSH7	0.117	0.119	0.122	0.125	0.128	0.131	0.134	0.137	0.140	0.143
NSH8	0.095	0.097	0.099	0.101	0.103	0.105	0.108	0.110	0.113	0.115
POPA	38.932	39.697	40.453	41.207	41.971	42.715	43.408	44.096	44.793	45.465
POPA1	2.145	2.184	2.222	2.260	2.298	2.325	2.349	2.371	2.394	2.416
POPA2	4.663	4.700	4.734	4.765	4.796	4.852	4.901	4.949	4.997	5.041
POPA3	2.433	2.432	2.428	2.422	2.415	2.428	2.436	2.444	2.451	2.456
POPA4	8.033	8.144	8.252	8.357	8.463	8.585	8.696	8.805	8.915	9.019
POPA5	7.984	8.020	8.049	8.073	8.095	8.033	7.954	7.868	7.776	7.674
POPA6	5.447	5.638	5.831	6.026	6.226	6.405	6.578	6.753	6.932	7.108
POPA7	4.538	4.741	4.947	5.158	5.373	5.600	5.825	6.053	6.287	6.521
POPA8	3.688	3.838	3.991	4.146	4.305	4.488	4.669	4.853	5.041	5.230
POPINST	0.300	0.300	0.300	0.300	0.300	0.300	0.300	0.300	0.300	0.300
RTSA100	292.339	301.177	311.901	324.348	338.794	353.335	368.380	382.594	397.339	412.676
RYPC	18.735	19.054	19.440	19.879	20.356	20.887	21.370	21.846	22.348	22.867
RYTOT	729.383	756.388	786.398	819.176	854.390	892.198	927.607	963.329	1,001.019	1,039.649
SFS	0.112	0.111	0.111	0.110	0.110	0.110	0.110	0.110	0.110	0.110
TS	0.120	0.119	0.119	0.118	0.118	0.118	0.118	0.118	0.118	0.118
TSA100	320.068	334.202	350.870	369.976	392.228	415.887	440.948	466.389	494.221	524.206
U	0.755	0.768	0.756	0.738	0.694	0.667	0.713	0.742	0.745	0.759
UR	4.624	4.634	4.498	4.327	4.018	3.814	4.034	4.152	4.128	4.165
YADJ	113.755	119.091	125.072	131.524	138.788	146.292	153.679	161.694	170.821	180.524
YERN	353.451	370.236	389.011	409.240	431.981	455.461	478.569	503.627	532.136	562.439
YIN	174.979	183.288	192.583	202.597	213.856	225.480	236.919	249.324	263.438	278.440
YLAB	448.040	469.332	493.181	518.867	547.750	577.568	606.762	638.409	674.426	713.031
YML	2.519	2.610	2.706	2.807	2.915	3.035	3.170	3.310	3.461	3.621
YNLAB	428.361	458.419	491.380	528.152	567.758	614.407	662.962	713.305	767.715	826.361
YOUT	61.224	64.197	67.511	71.073	75.068	79.188	83.241	87.630	92.618	97.916
YPC	22.511	23.371	24.339	25.409	26.578	27.905	29.251	30.654	32.196	33.859
YPROP	164.169	172.416	182.822	194.658	207.384	223.620	242.567	260.138	278.778	298.400
YSS	19.165	19.994	20.902	21.897	23.019	24.185	25.485	26.912	28.531	29.931
YTOT	876.402	927.751	984.561	1,047.019	1,115.508	1,191.975	1,269.724	1,351.714	1,442.141	1,539.392
YTRANS	264.193	286.003	308.558	333.494	360.374	390.787	420.395	453.168	488.937	527.960
YTRCAID	31.057	33.462	36.156	39.065	42.180	45.147	48.493	52.358	56.587	61.162
YTRCARE	71.244	79.056	87.236	96.681	107.338	119.408	129.645	141.613	155.148	170.020
YTRR	122.065	131.760	141.791	152.676	164.207	177.642	190.847	204.865	219.947	236.324
YTRU	1.849	1.921	1.932	1.924	1.850	1.820	1.993	2.125	2.192	2.294
YTRX	37.978	39.803	41.443	43.148	44.798	46.770	49.416	52.207	55.063	58.160

Data Appendix - Liberty County

	1986	1987	1988	1989	1990	1991	1992	1993	1994	1995
AHS	2.741	2.729	2.717	2.704	2.692	2.674	2.655	2.637	2.619	2.601
E	2.155	2.266	2.217	2.557	2.116	2.180	2.291	2.273	2.387	2.570
ERNFARM	0.173	0.300	0.323	0.256	0.224	0.347	0.353	0.305	0.188	0.099
EWS	1.070	1.139	1.122	1.299	1.432	1.442	1.508	1.481	1.552	1.670
HH	1.607	1.637	1.641	1.683	1.713	1.743	1.796	1.871	1.902	1.958
IRCA	8.697	83.704	207.599	46.522	26.766	32.372	16.600	29.447	100.059	190.834
IRDCCVNB	45.514	4.571	249.915	139.113	26.650	103.267	7.389	34.082	77.227	1,031.605
IRDCCVNRB	1.937	0.000	298.063	20.107	0.000	4.056	1.852	18.008	137.962	13.657
IRDCCVRB	0.000	289.885	10.115	42.618	77.919	44.825	50.152	48.561	41.114	35.737
K	1.959	1.991	2.024	2.089	2.195	2.337	2.435	2.534	2.633	2.713
KF	1.325	1.298	1.284	1.274	1.278	1.311	1.345	1.378	1.412	1.445
KMH	0.634	0.693	0.740	0.815	0.917	1.025	1.090	1.155	1.221	1.268
L	2.288	2.409	2.355	2.660	2.200	2.307	2.402	2.365	2.477	2.629
M	0.038	0.039	-0.026	0.069	1.017	0.075	0.025	0.065	0.385	0.248
MFS	0.000	0.000	0.000	0.000	0.000	0.000	0.000	0.000	0.000	0.000
NI	0.015	0.013	0.008	0.017	0.027	0.040	0.014	0.043	0.023	0.018
NSH1	0.069	0.066	0.064	0.062	0.061	0.060	0.060	0.059	0.059	0.058
NSH2	0.140	0.139	0.138	0.138	0.137	0.136	0.134	0.132	0.130	0.129
NSH3	0.074	0.074	0.075	0.074	0.073	0.072	0.071	0.071	0.070	0.069
NSH4	0.350	0.353	0.357	0.361	0.364	0.363	0.362	0.361	0.360	0.359
NSH5	0.153	0.157	0.159	0.161	0.164	0.169	0.174	0.179	0.183	0.188
NSH6	0.097	0.096	0.094	0.092	0.091	0.090	0.090	0.090	0.090	0.090
NSH7	0.072	0.070	0.069	0.068	0.067	0.066	0.066	0.065	0.065	0.064
NSH8	0.043	0.044	0.044	0.044	0.044	0.044	0.043	0.043	0.043	0.042
POPA	4.439	4.491	4.473	4.559	5.603	5.717	5.756	5.864	6.271	6.537
POPA1	0.306	0.298	0.288	0.284	0.340	0.345	0.344	0.348	0.369	0.382
POPA2	0.623	0.624	0.618	0.631	0.770	0.776	0.771	0.775	0.818	0.842
POPA3	0.330	0.334	0.334	0.336	0.408	0.412	0.411	0.414	0.439	0.452
POPA4	1.553	1.584	1.599	1.644	2.037	2.073	2.082	2.116	2.258	2.347
POPA5	0.681	0.705	0.709	0.734	0.917	0.964	0.999	1.047	1.150	1.231
POPA6	0.432	0.432	0.419	0.419	0.508	0.517	0.520	0.528	0.564	0.587
POPA7	0.320	0.316	0.308	0.309	0.374	0.379	0.379	0.383	0.406	0.420
POPA8	0.192	0.198	0.197	0.202	0.249	0.251	0.250	0.252	0.267	0.275
POPINST	0.000	0.000	0.000	0.000	0.993	1.050	0.969	0.903	1.251	1.394
RTSA100	7.283	10.176	12.085	11.515	15.989	17.821	19.070	10.464	10.663	11.837
RYPC	13.967	14.380	15.075	16.352	14.109	13.873	14.215	14.240	13.785	13.753
RYTOT	61.998	64.579	67.430	74.550	79.051	79.318	81.818	83.499	86.451	89.900
SFS	0.002	0.018	0.020	0.024	0.016	0.019	0.017	0.010	0.020	0.013
TS	0.002	0.018	0.020	0.024	0.016	0.019	0.017	0.010	0.020	0.013
TSA100	5.774	8.326	10.163	10.048	14.530	16.720	18.199	10.111	10.409	11.681
U	0.133	0.143	0.139	0.103	0.084	0.127	0.111	0.092	0.090	0.059
UR	5.831	5.953	5.888	3.866	3.837	5.503	4.637	3.894	3.624	2.240
YADJ	8.439	9.698	11.382	10.620	11.037	11.405	11.269	12.326	13.477	12.475
YERN	20.836	22.117	23.320	30.739	34.643	35.813	38.802	40.532	42.166	45.680
YIN	16.104	17.271	18.641	19.484	20.832	21.667	22.448	24.017	26.024	26.481
YLAB	28.148	30.639	33.429	39.803	44.107	45.543	48.230	50.871	53.613	55.888
YML	0.125	0.140	0.144	0.155	0.153	0.150	0.161	0.152	0.168	0.171
YNLAB	18.545	19.459	20.660	22.275	24.283	25.575	26.915	27.659	29.386	32.305
YOUT	7.665	7.573	7.259	8.864	9.795	10.262	11.179	11.691	12.547	14.006
YPC	10.519	11.155	12.092	13.617	12.207	12.439	13.056	13.392	13.235	13.492
YPROP	6.566	6.412	6.811	7.636	8.187	8.204	8.365	8.211	9.299	10.204
YSS	1.127	1.176	1.273	1.556	1.573	1.675	1.841	1.987	2.030	2.267
YTOT	46.693	50.098	54.089	62.078	68.390	71.118	75.145	78.530	82.999	88.193
YTRANS	11.979	13.047	13.849	14.639	16.096	17.371	18.550	19.448	20.087	22.101
YTRCAID	2.765	3.455	3.900	4.441	5.081	5.726	5.887	5.759	5.891	6.387
YTRCARE	1.322	1.457	1.564	1.981	2.111	2.244	2.661	3.706	3.621	4.221
YTRR	3.721	3.824	3.825	4.426	4.787	5.232	5.663	6.038	6.339	6.698
YTRU	0.081	0.080	0.088	0.042	0.057	0.120	0.150	0.113	0.078	0.052
YTRX	4.090	4.231	4.472	3.749	4.060	4.049	4.189	3.832	4.158	4.743

Data Appendix - Liberty County (continued)

	1996	1997	1998	1999	2000	2001	2002	2003	2004	2005
AHS	2.583	2.565	2.547	2.528	2.510	2.508	2.502	2.508	2.505	2.513
E	2.596	2.667	2.536	2.550	2.545	2.595	2.603	2.625	2.655	2.673
ERNFARM	0.298	0.397	0.441	0.541	0.501	0.489	0.495	0.505	0.516	0.527
EWS	1.677	1.711	1.618	1.627	1.616	1.640	1.666	1.703	1.748	1.788
HH	2.011	2.056	2.134	2.174	2.233	2.256	2.294	2.321	2.356	2.379
IRCA	62.130	15.447	16.526	155.248	82.688	26.065	59.608	68.035	73.531	74.994
IRDCCVNB	304.906	25.174	61.973	249.012	436.226	75.402	163.258	195.670	219.534	222.338
IRDCCVNRB	0.000	0.000	0.000	194.347	5.493	0.000	42.047	37.798	39.193	40.006
IRDCCVRB	38.282	39.223	21.405	25.617	22.612	46.867	32.315	50.864	53.413	55.330
K	2.807	2.926	3.013	3.069	3.192	3.311	3.328	3.345	3.361	3.378
KF	1.478	1.512	1.545	1.579	1.612	1.619	1.626	1.634	1.641	1.648
KMH	1.329	1.414	1.467	1.491	1.580	1.692	1.701	1.711	1.720	1.730
L	2.669	2.791	2.681	2.677	2.622	2.688	2.709	2.730	2.750	2.767
M	0.170	0.057	-0.039	0.140	0.071	0.098	0.083	0.083	0.083	0.077
MFS	0.000	0.000	0.000	0.000	0.000	0.000	0.000	0.000	0.000	0.000
NI	0.012	0.030	0.025	0.024	0.022	0.013	0.026	0.026	0.026	0.026
NSH1	0.058	0.058	0.057	0.057	0.056	0.057	0.058	0.059	0.059	0.060
NSH2	0.127	0.125	0.124	0.122	0.120	0.118	0.116	0.114	0.112	0.110
NSH3	0.068	0.068	0.067	0.066	0.066	0.064	0.063	0.062	0.060	0.059
NSH4	0.358	0.357	0.356	0.356	0.355	0.355	0.355	0.355	0.355	0.355
NSH5	0.193	0.198	0.203	0.208	0.213	0.215	0.216	0.218	0.219	0.221
NSH6	0.090	0.089	0.089	0.089	0.089	0.090	0.092	0.093	0.094	0.095
NSH7	0.064	0.063	0.063	0.062	0.062	0.061	0.060	0.060	0.059	0.058
NSH8	0.042	0.041	0.041	0.040	0.040	0.040	0.041	0.041	0.041	0.042
POPA	6.719	6.806	6.792	6.956	7.049	7.159	7.268	7.377	7.486	7.589
POPA1	0.390	0.392	0.388	0.394	0.396	0.408	0.420	0.432	0.444	0.456
POPA2	0.854	0.853	0.839	0.848	0.847	0.846	0.844	0.841	0.839	0.835
POPA3	0.460	0.461	0.455	0.461	0.462	0.460	0.458	0.455	0.452	0.449
POPA4	2.407	2.432	2.421	2.473	2.500	2.539	2.578	2.617	2.655	2.692
POPA5	1.299	1.349	1.380	1.447	1.502	1.536	1.571	1.606	1.641	1.675
POPA6	0.602	0.609	0.606	0.620	0.627	0.646	0.665	0.685	0.705	0.724
POPA7	0.428	0.430	0.425	0.432	0.434	0.436	0.438	0.439	0.441	0.442
POPA8	0.280	0.280	0.277	0.280	0.281	0.288	0.295	0.302	0.310	0.317
POPINST	1.465	1.462	1.276	1.365	1.338	1.395	1.421	1.448	1.474	1.500
RTSA100	12.311	12.275	11.920	11.097	11.933	14.269	14.855	15.483	16.145	16.841
RYPC	13.983	14.555	14.251	14.433	14.408	14.507	14.949	15.468	15.958	16.354
RYTOT	93.951	99.055	96.788	100.394	101.558	103.856	108.654	114.112	119.464	124.119
SFS	0.017	0.009	0.010	0.010	0.005	0.015	0.010	0.016	0.017	0.017
TS	0.017	0.009	0.010	0.010	0.005	0.015	0.010	0.016	0.017	0.017
TSA100	12.311	12.364	11.940	11.207	12.316	14.871	15.356	16.249	17.195	18.195
U	0.073	0.124	0.145	0.127	0.077	0.093	0.106	0.105	0.095	0.094
UR	2.736	4.427	5.396	4.733	2.944	3.461	3.904	3.831	3.465	3.402
YADJ	13.997	14.213	15.253	17.792	17.032	17.956	19.280	20.820	22.393	23.869
YERN	48.285	53.034	53.751	55.141	57.778	60.306	64.309	69.145	74.191	79.012
YIN	28.668	30.929	31.661	35.189	34.949	36.385	38.701	41.505	44.420	47.186
YLAB	59.919	64.788	66.600	70.480	72.275	75.572	80.770	86.942	93.336	99.425
YML	0.186	0.190	0.191	0.195	0.211	0.220	0.227	0.235	0.244	0.252
YNLAB	34.033	36.196	33.289	34.585	36.428	37.997	39.590	41.899	44.401	46.713
YOUT	14.671	16.716	16.408	17.397	17.917	18.428	19.421	20.685	22.027	23.317
YPC	13.984	14.839	14.708	15.105	15.422	15.863	16.560	17.465	18.399	19.256
YPROP	10.764	11.875	12.281	12.585	13.453	13.537	13.564	14.284	15.353	16.085
YSS	2.363	2.459	2.404	2.453	2.535	2.690	2.818	3.024	3.248	3.456
YTOT	93.952	100.984	99.889	105.065	108.703	113.569	120.360	128.840	137.736	146.138
YTRANS	23.269	24.321	21.008	22.000	22.975	24.461	26.026	27.615	29.048	30.628
YTRCAID	6.606	6.627	2.871	3.266	3.325	3.545	3.786	4.095	4.422	4.756
YTRCARE	4.480	4.815	4.761	4.795	5.062	5.543	6.086	6.724	7.237	7.730
YTRR	7.044	7.619	7.908	8.370	8.806	9.251	9.631	10.082	10.581	11.100
YTRU	0.067	0.114	0.139	0.152	0.097	0.121	0.140	0.141	0.132	0.133
YTRX	5.072	5.146	5.329	5.417	5.685	6.001	6.384	6.572	6.676	6.908

Data Appendix - Liberty County (continued)

	2006	2007	2008	2009	2010	2011	2012	2013	2014	2015
AHS	2.508	2.502	2.507	2.499	2.490	2.477	2.467	2.466	2.454	2.442
E	2.687	2.701	2.718	2.735	2.753	2.767	2.773	2.780	2.789	2.796
ERNFARM	0.537	0.549	0.560	0.572	0.584	0.597	0.612	0.628	0.644	0.662
EWS	1.818	1.845	1.876	1.908	1.945	1.975	2.000	2.026	2.060	2.092
HH	2.417	2.456	2.485	2.526	2.568	2.616	2.660	2.696	2.743	2.792
IRCA	76.737	78.789	80.091	81.467	82.885	84.337	85.781	87.179	88.539	89.856
IRDCCVNB	225.449	228.560	231.670	234.781	237.896	241.021	244.147	247.272	250.398	253.540
IRDCCVNRB	41.069	42.224	43.638	45.208	46.844	48.544	50.226	51.827	53.357	54.803
IRDCCVRB	57.570	60.710	60.739	60.725	60.732	60.728	60.730	60.729	60.729	60.729
K	3.432	3.486	3.540	3.594	3.648	3.711	3.774	3.838	3.901	3.964
KF	1.659	1.670	1.682	1.693	1.704	1.715	1.727	1.738	1.750	1.761
KMH	1.773	1.816	1.858	1.901	1.944	1.996	2.048	2.099	2.151	2.203
L	2.783	2.799	2.813	2.827	2.841	2.852	2.862	2.871	2.880	2.888
M	0.059	0.059	0.059	0.058	0.058	0.058	0.058	0.058	0.058	0.058
MFS	0.000	0.000	0.000	0.000	0.000	0.000	0.000	0.000	0.000	0.000
NI	0.026	0.026	0.027	0.027	0.027	0.027	0.027	0.028	0.028	0.028
NSH1	0.060	0.061	0.061	0.061	0.062	0.061	0.061	0.061	0.061	0.061
NSH2	0.110	0.110	0.110	0.110	0.110	0.111	0.112	0.113	0.114	0.115
NSH3	0.059	0.058	0.058	0.057	0.057	0.056	0.055	0.054	0.054	0.053
NSH4	0.353	0.351	0.349	0.347	0.345	0.343	0.341	0.340	0.338	0.336
NSH5	0.221	0.221	0.221	0.221	0.221	0.218	0.216	0.213	0.210	0.207
NSH6	0.097	0.099	0.100	0.102	0.104	0.106	0.109	0.111	0.114	0.116
NSH7	0.059	0.059	0.060	0.060	0.061	0.062	0.064	0.066	0.068	0.069
NSH8	0.042	0.042	0.041	0.041	0.041	0.041	0.042	0.042	0.042	0.042
POPA	7.675	7.760	7.845	7.930	8.015	8.101	8.187	8.272	8.358	8.444
POPA1	0.464	0.471	0.479	0.486	0.494	0.497	0.501	0.505	0.508	0.512
POPA2	0.844	0.854	0.864	0.874	0.883	0.901	0.918	0.936	0.954	0.972
POPA3	0.450	0.451	0.452	0.453	0.453	0.453	0.452	0.451	0.449	0.448
POPA4	2.707	2.721	2.735	2.749	2.763	2.778	2.794	2.809	2.824	2.839
POPA5	1.695	1.714	1.734	1.754	1.773	1.769	1.765	1.760	1.755	1.749
POPA6	0.745	0.766	0.788	0.810	0.832	0.861	0.890	0.920	0.950	0.981
POPA7	0.450	0.459	0.468	0.477	0.487	0.506	0.525	0.545	0.565	0.585
POPA8	0.320	0.322	0.325	0.328	0.331	0.336	0.341	0.347	0.352	0.357
POPINST	1.500	1.500	1.500	1.500	1.500	1.500	1.500	1.500	1.500	1.500
RTSA100	17.573	18.344	19.155	20.008	20.907	21.852	22.847	23.894	24.996	26.156
RYPC	16.756	17.138	17.562	18.011	18.500	19.019	19.497	19.958	20.474	20.989
RYTOT	128.594	132.982	137.775	142.826	148.285	154.074	159.614	165.100	171.113	177.226
SFS	0.018	0.019	0.019	0.019	0.019	0.019	0.019	0.019	0.019	0.019
TS	0.018	0.019	0.019	0.019	0.019	0.019	0.019	0.019	0.019	0.019
TSA100	19.240	20.355	21.548	22.823	24.204	25.721	27.348	29.128	31.091	33.225
U	0.096	0.097	0.095	0.093	0.088	0.084	0.089	0.091	0.091	0.092
UR	3.465	3.480	3.393	3.286	3.084	2.959	3.094	3.178	3.152	3.178
YADJ	25.258	26.662	28.175	29.749	31.487	33.251	35.040	36.876	38.999	41.222
YERN	83.639	88.402	93.612	99.107	105.229	111.517	117.973	124.662	132.409	140.584
YIN	49.822	52.524	55.478	58.584	62.045	65.584	69.204	72.941	77.276	81.838
YLAB	105.242	111.204	117.708	124.542	132.141	139.912	147.838	156.024	165.505	175.557
YML	0.261	0.271	0.281	0.291	0.303	0.315	0.329	0.344	0.359	0.376
YNLAB	49.272	51.906	54.785	58.009	61.464	65.931	70.645	75.639	81.014	86.859
YOUT	24.564	25.863	27.303	28.835	30.557	32.333	34.163	36.065	38.277	40.615
YPC	20.133	21.020	21.988	23.020	24.154	25.410	26.688	28.005	29.496	31.078
YPROP	16.837	17.551	18.476	19.562	20.755	22.403	24.268	26.094	28.046	30.142
YSS	3.655	3.860	4.079	4.314	4.576	4.855	5.175	5.513	5.903	6.250
YTOT	154.514	163.110	172.493	182.551	193.604	205.843	218.483	231.663	246.519	262.416
YTRANS	32.434	34.355	36.310	38.447	40.709	43.528	46.376	49.545	52.967	56.716
YTRCAID	5.125	5.531	5.992	6.491	7.026	7.528	8.101	8.775	9.511	10.315
YTRCARE	8.315	8.962	9.625	10.381	11.224	12.270	13.144	14.163	15.305	16.559
YTRR	11.657	12.230	12.807	13.427	14.069	15.015	15.948	16.933	17.985	19.133
YTRU	0.139	0.144	0.144	0.143	0.138	0.136	0.146	0.154	0.158	0.164
YTRX	7.198	7.489	7.742	8.005	8.252	8.579	9.037	9.520	10.009	10.546

Data Appendix - Madison County

	1986	1987	1988	1989	1990	1991	1992	1993	1994	1995
AHS	2.844	2.822	2.800	2.777	2.755	2.736	2.718	2.699	2.681	2.662
E	6.554	6.415	6.862	6.996	6.403	6.394	6.266	6.445	6.808	7.132
ERNFARM	7.076	5.519	8.237	8.360	8.390	7.507	6.781	7.511	6.462	6.747
EWS	3.870	3.870	4.059	4.245	4.444	4.397	4.454	4.602	4.829	5.104
HH	5.286	5.335	5.384	5.476	5.538	5.630	5.703	5.857	5.998	6.085
IRCA	57.724	83.711	158.566	60.835	99.367	41.309	54.679	54.902	76.080	80.985
IRDCCVNB	110.595	118.327	71.078	32.303	153.297	49.056	16.610	82.401	33.361	127.088
IRDCCVNRB	4.203	47.237	248.560	52.447	50.123	20.419	72.158	14.092	93.150	36.966
IRDCCVRB	92.571	110.331	97.097	141.072	120.697	81.091	85.544	107.503	117.477	104.325
K	5.678	5.707	5.691	5.869	6.370	6.701	6.913	6.991	7.125	7.330
KF	4.473	4.420	4.355	4.309	4.322	4.435	4.486	4.461	4.496	4.601
KMH	1.205	1.287	1.336	1.560	2.048	2.266	2.427	2.530	2.629	2.729
L	7.130	6.898	7.338	7.530	7.005	6.958	6.790	6.909	7.189	7.432
M	-0.067	-0.042	-0.033	0.401	0.781	0.108	0.026	0.127	0.384	0.357
MFS	0.000	0.000	0.000	0.028	0.003	0.010	0.041	0.000	0.000	0.000
NI	0.116	0.081	0.070	0.077	0.062	0.066	0.103	0.046	0.041	0.009
NSH1	0.080	0.079	0.079	0.080	0.080	0.078	0.076	0.074	0.072	0.069
NSH2	0.154	0.152	0.150	0.149	0.147	0.147	0.146	0.146	0.145	0.145
NSH3	0.087	0.086	0.085	0.083	0.081	0.081	0.081	0.081	0.081	0.081
NSH4	0.300	0.302	0.304	0.305	0.305	0.303	0.300	0.297	0.294	0.291
NSH5	0.143	0.148	0.151	0.155	0.159	0.163	0.167	0.171	0.175	0.179
NSH6	0.094	0.092	0.090	0.088	0.087	0.088	0.089	0.090	0.091	0.092
NSH7	0.082	0.081	0.079	0.077	0.076	0.076	0.076	0.076	0.076	0.076
NSH8	0.059	0.060	0.062	0.063	0.064	0.064	0.065	0.066	0.066	0.067
POPA	15.218	15.257	15.294	15.772	16.615	16.789	16.917	17.090	17.515	17.880
POPA1	1.215	1.212	1.214	1.268	1.335	1.312	1.285	1.261	1.254	1.241
POPA2	2.346	2.315	2.296	2.342	2.449	2.465	2.475	2.491	2.544	2.588
POPA3	1.326	1.312	1.295	1.303	1.347	1.360	1.368	1.380	1.413	1.440
POPA4	4.564	4.604	4.645	4.811	5.074	5.079	5.069	5.072	5.147	5.204
POPA5	2.182	2.252	2.316	2.452	2.643	2.738	2.828	2.926	3.070	3.206
POPA6	1.435	1.405	1.378	1.384	1.440	1.474	1.505	1.540	1.599	1.653
POPA7	1.250	1.234	1.208	1.222	1.268	1.280	1.288	1.299	1.330	1.356
POPA8	0.900	0.921	0.943	0.991	1.060	1.081	1.099	1.120	1.158	1.193
POPINST	0.000	0.000	0.000	0.319	1.078	1.109	1.149	1.019	1.177	1.426
RTSA100	51.156	58.145	54.864	58.231	62.943	60.292	60.145	54.356	55.276	58.012
RYPC	12.700	12.881	13.441	13.458	13.298	13.223	13.438	13.326	13.442	13.953
RYTOT	193.273	196.524	205.565	212.257	220.943	221.994	227.333	227.738	235.437	249.481
SFS	0.030	0.015	0.039	0.028	0.043	0.033	0.041	0.046	0.051	0.040
TS	0.030	0.015	0.039	0.056	0.046	0.043	0.082	0.046	0.051	0.040
TSA100	40.558	47.574	46.139	50.811	57.198	56.564	57.398	52.524	53.959	57.251
U	0.576	0.483	0.476	0.534	0.602	0.565	0.525	0.464	0.381	0.300
UR	8.084	6.998	6.481	7.088	8.593	8.116	7.727	6.718	5.304	4.041
YADJ	12.223	12.405	13.357	13.987	14.042	13.071	15.579	15.683	17.251	17.886
YERN	77.422	81.072	89.739	96.021	105.893	110.682	113.408	118.424	122.597	133.405
YIN	23.413	24.695	26.646	28.739	30.944	30.796	33.200	33.822	36.293	38.394
YLAB	85.617	89.237	98.337	104.911	114.623	117.903	122.932	127.730	133.030	143.715
YML	0.388	0.425	0.440	0.466	0.453	0.439	0.470	0.441	0.458	0.463
YNLAB	59.944	63.220	66.556	71.836	76.522	81.142	85.860	86.455	93.005	101.028
YOUT	11.190	12.290	13.289	14.752	16.902	17.725	17.621	18.139	19.042	20.508
YPC	9.565	9.993	10.782	11.206	11.504	11.856	12.342	12.533	12.906	13.688
YPROP	28.850	30.327	31.191	32.312	33.085	32.536	32.078	30.218	32.769	36.312
YSS	4.028	4.240	4.759	5.097	5.312	5.850	6.055	6.377	6.818	7.576
YTOT	145.561	152.457	164.893	176.747	191.145	199.045	208.792	214.185	226.035	244.743
YTRANS	31.094	32.893	35.365	39.524	43.437	48.606	53.782	56.237	60.236	64.716
YTRCAID	4.186	4.908	5.686	6.657	7.887	9.301	10.148	10.742	11.479	11.980
YTRCARE	4.360	4.933	5.418	6.428	7.589	8.687	9.559	10.583	12.999	13.665
YTRR	12.691	13.183	13.776	15.341	16.211	17.268	18.156	18.917	19.666	21.623
YTRU	0.546	0.358	0.379	0.357	0.496	0.681	0.918	0.747	0.436	0.359
YTRX	9.311	9.511	10.106	10.741	11.254	12.669	15.001	15.248	15.656	17.089

Data Appendix - Madison County (continued)

	1996	1997	1998	1999	2000	2001	2002	2003	2004	2005
AHS	2.644	2.625	2.606	2.588	2.569	2.571	2.563	2.570	2.567	2.576
E	7.075	7.049	7.099	7.401	7.551	7.296	7.324	7.396	7.480	7.552
ERNFARM	10.974	12.752	10.396	12.277	10.961	10.700	10.839	11.047	11.281	11.520
EWS	5.150	5.182	5.262	5.581	5.666	5.411	5.488	5.623	5.772	5.895
HH	6.183	6.295	6.444	6.538	6.641	6.684	6.756	6.790	6.849	6.878
IRCA	50.790	167.557	160.365	279.107	79.362	87.471	86.714	91.614	95.561	99.493
IRDCCVNB	58.326	348.581	359.826	186.155	94.883	135.715	147.443	147.169	146.187	146.936
IRDCCVNRB	22.251	28.720	10.659	397.839	52.525	14.798	19.294	23.817	28.528	33.459
IRDCCVRB	111.328	168.849	153.098	152.369	119.155	182.615	142.541	158.951	170.876	178.619
K	7.432	7.461	7.583	7.755	7.869	7.968	8.067	8.167	8.266	8.365
KF	4.646	4.674	4.702	4.740	4.779	4.788	4.798	4.807	4.817	4.826
KMH	2.786	2.787	2.881	3.015	3.090	3.179	3.269	3.360	3.450	3.539
L	7.414	7.421	7.451	7.680	7.834	7.612	7.685	7.759	7.832	7.906
M	0.161	0.093	0.149	0.233	0.132	0.098	0.087	0.081	0.075	0.070
MFS	0.000	0.000	0.000	0.000	0.000	0.000	0.005	0.006	0.006	0.007
NI	0.024	0.030	0.034	-0.012	0.041	0.033	0.050	0.056	0.062	0.067
NSH1	0.067	0.065	0.063	0.061	0.058	0.060	0.061	0.062	0.064	0.065
NSH2	0.144	0.144	0.143	0.143	0.142	0.139	0.136	0.133	0.130	0.127
NSH3	0.080	0.080	0.080	0.080	0.080	0.079	0.079	0.078	0.077	0.077
NSH4	0.288	0.285	0.282	0.280	0.277	0.280	0.283	0.287	0.290	0.293
NSH5	0.183	0.187	0.191	0.196	0.200	0.198	0.197	0.196	0.195	0.194
NSH6	0.094	0.095	0.096	0.097	0.098	0.098	0.099	0.099	0.099	0.099
NSH7	0.076	0.076	0.076	0.075	0.075	0.075	0.075	0.074	0.074	0.074
NSH8	0.067	0.068	0.068	0.069	0.070	0.070	0.070	0.070	0.071	0.071
POPA	18.065	18.188	18.371	18.592	18.765	18.896	19.033	19.170	19.307	19.445
POPA1	1.215	1.183	1.155	1.128	1.097	1.129	1.162	1.195	1.228	1.262
POPA2	2.605	2.613	2.629	2.651	2.666	2.629	2.592	2.554	2.515	2.476
POPA3	1.453	1.461	1.474	1.490	1.502	1.499	1.496	1.494	1.491	1.488
POPA4	5.206	5.189	5.188	5.197	5.192	5.291	5.393	5.496	5.600	5.705
POPA5	3.313	3.409	3.517	3.635	3.745	3.749	3.754	3.758	3.763	3.767
POPA6	1.691	1.723	1.762	1.805	1.843	1.861	1.879	1.897	1.916	1.934
POPA7	1.368	1.375	1.387	1.402	1.413	1.418	1.422	1.427	1.432	1.436
POPA8	1.216	1.235	1.258	1.284	1.307	1.320	1.334	1.349	1.363	1.377
POPINST	1.470	1.421	1.338	1.442	1.479	1.488	1.491	1.494	1.497	1.500
RTSA100	60.974	61.078	63.858	67.095	70.446	66.787	68.670	70.130	71.429	72.508
RYPC	14.448	14.846	15.162	15.393	15.717	15.434	15.740	16.164	16.531	16.813
RYTOT	260.995	270.017	278.542	286.186	294.938	291.646	299.576	309.860	319.168	326.926
SFS	0.044	0.095	0.044	0.060	0.044	0.059	0.042	0.046	0.049	0.050
TS	0.044	0.095	0.044	0.060	0.044	0.059	0.047	0.052	0.055	0.057
TSA100	60.973	61.523	63.964	67.757	72.709	69.608	70.988	73.600	76.078	78.339
U	0.339	0.372	0.352	0.279	0.283	0.316	0.362	0.363	0.352	0.353
UR	4.575	5.019	4.718	3.636	3.611	4.156	4.707	4.680	4.492	4.470
YADJ	19.203	19.534	21.027	21.005	21.010	20.647	21.408	22.543	23.643	24.626
YERN	141.866	147.320	150.393	160.537	167.073	165.132	172.143	182.217	192.074	201.043
YIN	40.260	41.495	43.967	45.022	46.484	45.852	47.703	50.394	53.014	55.378
YLAB	153.340	159.067	163.534	173.137	179.402	177.058	184.617	195.308	205.720	215.191
YML	0.498	0.496	0.504	0.519	0.563	0.586	0.605	0.626	0.650	0.673
YNLAB	107.657	116.209	123.933	126.365	136.286	141.864	147.237	154.547	162.265	169.734
YOUT	21.057	21.961	22.940	24.017	25.474	25.205	26.296	27.851	29.371	30.753
YPC	14.448	15.135	15.648	16.109	16.823	16.878	17.435	18.250	19.059	19.796
YPROP	37.641	41.258	46.488	46.759	49.505	50.131	50.354	52.397	55.310	57.406
YSS	7.729	7.787	7.886	8.405	8.681	8.722	8.934	9.453	9.997	10.477
YTOT	260.997	275.276	287.467	299.502	315.688	318.922	331.853	349.855	367.985	384.925
YTRANS	70.016	74.951	77.445	79.606	86.781	91.733	96.883	102.150	106.955	112.328
YTRCAID	13.485	14.270	14.224	15.348	18.467	19.553	20.666	22.161	23.786	25.400
YTRCARE	14.995	16.311	16.430	16.302	17.093	18.667	20.443	22.536	24.205	25.820
YTRR	23.023	24.476	25.817	26.597	28.494	29.824	30.952	32.309	33.809	35.411
YTRU	0.435	0.476	0.461	0.431	0.480	0.554	0.645	0.663	0.657	0.675
YTRX	18.078	19.418	20.513	20.928	22.247	23.134	24.176	24.482	24.498	25.022

Data Appendix - Madison County (continued)

	2006	2007	2008	2009	2010	2011	2012	2013	2014	2015
AHS	2.574	2.571	2.579	2.574	2.568	2.561	2.556	2.560	2.553	2.546
E	7.596	7.642	7.692	7.743	7.798	7.848	7.882	7.921	7.963	8.004
ERNFARM	11.757	12.001	12.250	12.506	12.775	13.072	13.393	13.729	14.096	14.488
EWS	6.007	6.115	6.226	6.337	6.454	6.543	6.618	6.702	6.796	6.886
HH	6.935	6.995	7.027	7.093	7.163	7.238	7.304	7.347	7.421	7.497
IRCA	101.097	102.391	103.756	105.187	106.928	108.291	108.668	109.088	109.864	111.110
IRDCCVNB	147.543	148.085	148.536	148.949	149.411	149.809	151.114	153.220	155.520	158.170
IRDCCVNRB	35.297	36.791	38.537	40.571	42.486	43.782	45.051	46.237	47.351	48.382
IRDCCVRB	181.624	183.913	186.125	188.019	191.895	195.398	191.521	186.479	183.261	182.229
K	8.467	8.568	8.669	8.770	8.870	8.969	9.068	9.166	9.263	9.360
KF	4.839	4.852	4.864	4.877	4.890	4.903	4.915	4.928	4.940	4.953
KMH	3.628	3.717	3.805	3.893	3.980	4.066	4.152	4.238	4.323	4.407
L	7.954	8.003	8.051	8.099	8.147	8.191	8.235	8.279	8.322	8.366
M	0.067	0.064	0.063	0.062	0.063	0.065	0.067	0.071	0.075	0.082
MFS	0.007	0.007	0.007	0.007	0.007	0.007	0.007	0.007	0.007	0.007
NI	0.071	0.074	0.076	0.076	0.076	0.074	0.072	0.068	0.064	0.058
NSH1	0.066	0.066	0.067	0.067	0.068	0.068	0.068	0.068	0.068	0.068
NSH2	0.128	0.128	0.128	0.128	0.128	0.130	0.131	0.132	0.133	0.134
NSH3	0.075	0.073	0.071	0.069	0.067	0.066	0.066	0.065	0.064	0.064
NSH4	0.297	0.300	0.303	0.306	0.309	0.310	0.311	0.311	0.312	0.313
NSH5	0.191	0.187	0.184	0.181	0.178	0.176	0.174	0.172	0.170	0.168
NSH6	0.101	0.102	0.104	0.105	0.107	0.107	0.107	0.107	0.107	0.107
NSH7	0.074	0.073	0.073	0.073	0.073	0.073	0.074	0.075	0.075	0.076
NSH8	0.071	0.070	0.070	0.070	0.070	0.070	0.070	0.070	0.070	0.070
POPA	19.583	19.721	19.859	19.997	20.136	20.275	20.414	20.553	20.693	20.833
POPA1	1.284	1.305	1.327	1.350	1.372	1.381	1.390	1.399	1.408	1.417
POPA2	2.498	2.520	2.541	2.563	2.585	2.628	2.670	2.713	2.757	2.800
POPA3	1.462	1.436	1.409	1.382	1.354	1.348	1.342	1.336	1.330	1.324
POPA4	5.808	5.912	6.017	6.123	6.230	6.286	6.343	6.400	6.457	6.514
POPA5	3.731	3.695	3.658	3.621	3.582	3.567	3.552	3.537	3.520	3.504
POPA6	1.976	2.018	2.061	2.104	2.148	2.163	2.179	2.194	2.210	2.226
POPA7	1.442	1.448	1.453	1.459	1.464	1.468	1.513	1.537	1.562	1.587
POPA8	1.382	1.387	1.392	1.397	1.401	1.413	1.425	1.437	1.448	1.460
POPINST	1.500	1.500	1.500	1.500	1.500	1.500	1.500	1.500	1.500	1.500
RTSA100	73.594	74.679	75.845	77.117	78.463	79.881	81.157	82.471	83.836	85.252
RYPC	17.107	17.403	17.729	18.096	18.491	18.916	19.290	19.678	20.086	20.511
RYTOT	335.012	343.199	352.074	361.874	372.333	383.520	393.780	404.448	415.622	427.295
SFS	0.051	0.052	0.052	0.053	0.054	0.055	0.053	0.052	0.051	0.051
TS	0.058	0.058	0.059	0.060	0.061	0.062	0.060	0.059	0.058	0.057
TSA100	80.574	82.868	85.321	87.965	90.838	94.022	97.144	100.533	104.277	108.292
U	0.358	0.361	0.359	0.356	0.348	0.343	0.353	0.358	0.359	0.362
UR	4.501	4.508	4.459	4.395	4.274	4.192	4.281	4.328	4.319	4.333
YADJ	25.678	26.791	28.012	29.318	30.756	32.212	33.751	35.369	37.169	39.100
YERN	210.652	220.829	231.982	243.938	257.102	270.525	284.772	299.810	316.529	334.523
YIN	57.909	60.586	63.518	66.659	70.115	73.629	77.351	81.273	85.634	90.321
YLAB	225.354	236.120	247.932	260.583	274.510	288.683	303.624	319.373	336.885	355.912
YML	0.698	0.723	0.749	0.777	0.807	0.840	0.878	0.917	0.958	1.003
YNLAB	177.185	184.832	192.861	201.942	211.615	223.700	235.389	248.136	261.891	276.777
YOUT	32.231	33.795	35.507	37.341	39.359	41.417	43.600	45.904	48.465	51.221
YPC	20.556	21.345	22.196	23.129	24.142	25.272	26.404	27.611	28.937	30.370
YPROP	59.315	61.040	63.007	65.420	68.050	71.940	75.490	79.102	82.961	87.038
YSS	10.976	11.500	12.061	12.673	13.348	14.054	14.899	15.806	16.814	17.711
YTOT	402.539	420.952	440.793	462.525	486.125	512.382	539.013	567.509	598.776	632.689
YTRANS	117.870	123.791	129.854	136.522	143.565	151.759	159.899	169.034	178.930	189.739
YTRCAID	27.110	28.997	31.166	33.514	36.055	38.393	40.943	43.973	47.322	50.940
YTRCARE	27.564	29.499	31.474	33.724	36.197	39.132	41.530	44.299	47.397	50.779
YTRR	36.819	38.234	39.608	41.104	42.618	44.783	46.756	48.813	50.984	53.372
YTRU	0.698	0.719	0.730	0.739	0.739	0.746	0.784	0.817	0.842	0.873
YTRX	25.679	26.342	26.875	27.441	27.956	28.705	29.885	31.131	32.385	33.775

Data Appendix - Manatee County

	1986	1987	1988	1989	1990	1991	1992	1993	1994	1995
AHS	2.319	2.312	2.304	2.297	2.289	2.290	2.290	2.291	2.291	2.292
E	71.230	76.259	79.281	82.339	91.336	92.310	94.341	90.574	93.384	95.753
ERNFARM	102.284	109.734	126.310	125.868	100.151	125.804	128.672	133.163	110.479	113.297
EWS	56.800	60.200	64.454	68.781	72.798	75.824	83.082	82.206	90.447	96.027
HH	78.973	81.481	84.347	87.869	91.513	93.329	95.271	97.189	99.322	101.372
IRCA	103.436	104.802	91.762	75.843	62.442	72.461	56.041	65.937	73.733	98.167
IRDCCVNB	119.428	116.158	64.414	124.599	21.519	48.439	69.042	52.238	85.547	81.664
IRDCCVNRB	79.242	121.233	99.525	50.400	62.005	69.447	42.270	75.303	38.337	72.017
IRDCCVRB	117.542	87.583	94.874	79.697	76.866	83.164	62.730	63.059	98.354	125.032
K	103.270	107.735	110.727	113.290	115.915	118.100	118.452	119.222	121.964	124.919
KF	80.107	83.064	85.005	86.660	88.494	90.509	90.767	91.206	93.545	96.182
KMH	23.163	24.671	25.722	26.630	27.421	27.591	27.685	28.016	28.419	28.737
L	74.868	79.843	82.804	86.321	95.004	97.321	100.376	95.630	97.838	99.688
M	5.714	5.511	6.214	7.507	7.727	4.241	4.871	4.746	5.426	5.453
MFS	2.001	1.258	0.887	1.046	1.016	0.787	0.385	0.238	0.222	0.558
NI	-0.233	-0.210	-0.031	0.112	0.076	0.118	-0.146	-0.086	-0.201	-0.382
NSH1	0.058	0.058	0.058	0.059	0.060	0.060	0.059	0.059	0.059	0.059
NSH2	0.103	0.103	0.103	0.104	0.104	0.106	0.107	0.108	0.109	0.111
NSH3	0.054	0.053	0.052	0.050	0.050	0.050	0.050	0.051	0.051	0.052
NSH4	0.257	0.255	0.255	0.254	0.252	0.249	0.246	0.243	0.240	0.237
NSH5	0.131	0.135	0.138	0.141	0.145	0.150	0.154	0.159	0.164	0.169
NSH6	0.121	0.118	0.115	0.112	0.110	0.110	0.110	0.110	0.110	0.110
NSH7	0.157	0.157	0.156	0.156	0.155	0.152	0.149	0.146	0.143	0.139
NSH8	0.120	0.121	0.122	0.123	0.124	0.124	0.124	0.124	0.124	0.123
POPA	185.854	191.155	197.338	204.957	212.760	217.118	221.843	226.503	231.728	236.799
POPA1	10.748	11.098	11.536	12.154	12.739	12.951	13.182	13.407	13.663	13.908
POPA2	19.136	19.629	20.349	21.223	22.205	22.932	23.709	24.491	25.346	26.197
POPA3	9.967	10.094	10.228	10.339	10.561	10.860	11.181	11.503	11.857	12.207
POPA4	47.756	48.826	50.236	51.987	53.635	54.077	54.582	55.043	55.612	56.112
POPA5	24.293	25.768	27.267	28.979	30.848	32.509	34.269	36.063	37.993	39.948
POPA6	22.504	22.558	22.757	23.032	23.507	23.987	24.507	25.019	25.594	26.152
POPA7	29.202	30.032	30.861	31.959	32.896	32.913	32.958	32.965	33.025	33.031
POPA8	22.249	23.152	24.106	25.285	26.369	26.890	27.455	28.012	28.638	29.244
POPINST	0.155	0.130	0.184	0.187	0.139	0.089	0.102	0.097	0.149	0.229
RTSA100	1,596.744	1,771.694	1,831.863	1,986.253	1,899.906	1,843.793	1,850.279	1,972.891	2,154.429	2,206.379
RYPC	20.652	21.335	21.968	23.488	23.537	23.017	23.609	23.692	24.359	25.949
RYTOT	3,838.188	4,078.257	4,335.119	4,813.952	5,007.684	4,997.378	5,237.497	5,366.414	5,644.569	6,144.595
SFS	1.714	1.232	1.258	1.195	1.271	1.013	1.283	1.504	1.873	1.661
TS	3.715	2.490	2.145	2.241	2.287	1.800	1.668	1.742	2.095	2.219
TSA100	1,265.938	1,449.596	1,540.563	1,733.155	1,726.496	1,729.790	1,765.786	1,906.385	2,103.097	2,177.412
U	3.638	3.584	3.523	3.981	3.668	5.011	6.035	5.056	4.454	3.935
UR	4.859	4.489	4.255	4.612	3.861	5.149	6.012	5.287	4.553	3.947
YADJ	177.734	207.952	235.206	260.907	283.643	289.184	292.334	294.998	272.312	226.292
YERN	1,314.109	1,488.946	1,618.209	1,763.020	1,935.585	2,056.095	2,301.572	2,489.028	2,775.314	3,151.824
YIN	325.242	378.490	421.872	468.949	515.970	532.350	559.095	584.074	605.899	613.910
YLAB	1,414.749	1,608.826	1,753.696	1,908.945	2,095.069	2,210.109	2,443.421	2,619.151	2,857.791	3,161.030
YML	5.325	5.892	6.306	6.692	6.691	6.617	7.165	6.788	6.951	6.939
YNLAB	1,475.934	1,554.958	1,723.704	2,099.654	2,237.250	2,270.655	2,366.911	2,427.897	2,561.371	2,866.865
YOUT	147.508	170.538	186.666	208.042	232.327	243.166	266.761	289.076	333.587	387.618
YPC	15.554	16.551	17.622	19.558	20.363	20.637	21.683	22.282	23.386	25.456
YPROP	1,025.181	1,077.121	1,211.283	1,525.851	1,592.900	1,558.112	1,568.226	1,563.862	1,633.329	1,884.451
YSS	77.094	88.072	99.719	114.982	124.159	135.170	150.485	164.875	189.835	217.086
YTOT	2,890.683	3,163.784	3,477.400	4,008.599	4,332.319	4,480.764	4,810.332	5,047.048	5,419.162	6,027.895
YTRANS	450.753	477.837	512.421	573.803	644.350	712.543	798.685	864.035	928.042	982.414
YTRCAID	11.936	16.050	20.396	26.339	34.914	46.281	56.755	68.088	71.958	74.051
YTRCARE	97.685	108.933	118.226	128.667	150.175	156.433	176.155	199.782	231.340	247.772
YTRR	278.147	290.294	307.891	345.679	378.447	414.129	447.249	476.583	504.765	532.944
YTRU	3.879	3.024	3.131	3.525	4.877	9.658	17.294	13.400	8.393	7.589
YTRX	59.106	59.536	62.777	69.593	75.937	86.042	101.232	106.182	111.586	120.058

Data Appendix - Manatee County (continued)

	1996	1997	1998	1999	2000	2001	2002	2003	2004	2005
AHS	2.292	2.293	2.293	2.294	2.294	2.295	2.275	2.274	2.264	2.265
E	103.877	108.069	108.565	114.158	116.927	119.641	121.169	124.630	128.386	131.534
ERNFARM	99.142	119.732	141.169	164.228	167.441	163.446	165.572	168.760	172.329	175.984
EWS	107.622	115.832	115.127	110.159	117.101	117.684	119.371	122.145	125.763	129.152
HH	103.193	105.434	107.726	110.445	113.182	115.892	119.512	122.179	125.423	128.173
IRCA	97.989	133.164	146.354	149.987	192.450	338.251	233.345	204.346	188.761	179.204
IRDCCVNB	63.460	86.370	82.328	54.772	112.043	878.520	115.049	114.160	116.189	119.481
IRDCCVNRB	69.239	124.112	109.720	98.774	136.903	96.948	118.385	120.636	122.539	124.923
IRDCCVRB	133.159	156.590	198.056	224.228	265.112	348.026	367.181	303.192	267.379	243.728
K	127.451	129.969	132.931	135.785	139.095	142.248	145.198	148.131	151.050	153.954
KF	98.612	101.092	103.834	106.725	110.116	112.801	115.486	118.171	120.856	123.541
KMH	28.839	28.877	29.097	29.060	28.979	29.447	29.712	29.960	30.194	30.413
L	107.611	111.366	111.479	116.734	119.627	123.741	126.778	129.794	132.956	136.186
M	4.771	5.794	5.943	6.888	6.806	6.376	6.317	6.280	6.608	6.759
MFS	0.544	0.417	0.487	0.205	0.495	1.134	0.788	0.497	0.439	0.405
NI	-0.188	-0.330	-0.288	-0.345	-0.156	-0.068	-0.212	-0.248	-0.279	-0.307
NSH1	0.059	0.058	0.058	0.058	0.058	0.057	0.057	0.056	0.056	0.056
NSH2	0.112	0.113	0.114	0.116	0.117	0.115	0.114	0.112	0.111	0.109
NSH3	0.052	0.052	0.053	0.053	0.053	0.054	0.054	0.054	0.054	0.054
NSH4	0.234	0.231	0.228	0.225	0.222	0.218	0.214	0.210	0.206	0.202
NSH5	0.173	0.178	0.183	0.188	0.192	0.195	0.197	0.199	0.202	0.204
NSH6	0.110	0.110	0.110	0.110	0.110	0.114	0.117	0.121	0.124	0.128
NSH7	0.136	0.133	0.130	0.127	0.124	0.123	0.121	0.120	0.118	0.117
NSH8	0.123	0.123	0.123	0.123	0.123	0.124	0.126	0.127	0.129	0.130
POPA	241.382	246.847	252.501	259.044	265.694	272.002	278.107	284.139	290.468	296.920
POPA1	14.122	14.385	14.657	14.977	15.301	15.555	15.793	16.022	16.263	16.506
POPA2	27.007	27.928	28.884	29.957	31.059	31.377	31.651	31.899	32.162	32.418
POPA3	12.536	12.914	13.307	13.751	14.205	14.594	14.974	15.353	15.750	16.156
POPA4	56.468	56.999	57.540	58.247	58.939	59.263	59.493	59.661	59.841	59.997
POPA5	41.865	43.983	46.188	48.613	51.121	52.968	54.804	56.654	58.591	60.584
POPA6	26.656	27.257	27.879	28.600	29.331	30.984	32.658	34.366	36.153	38.001
POPA7	32.940	32.939	32.930	32.999	33.043	33.401	33.716	34.003	34.305	34.603
POPA8	29.788	30.441	31.116	31.899	32.695	33.859	35.016	36.181	37.402	38.657
POPINST	0.349	0.360	0.432	0.384	0.390	0.310	0.310	0.310	0.310	0.310
RTSA100	2,310.484	2,465.656	2,648.431	2,808.723	2,954.579	3,146.673	3,231.144	3,361.628	3,573.734	3,731.817
RYPC	26.321	27.104	28.646	28.828	29.034	28.818	29.080	29.871	30.899	31.564
RYTOT	6,353.468	6,690.454	7,233.206	7,467.834	7,714.059	7,838.430	8,087.363	8,487.484	8,975.242	9,371.891
SFS	1.963	2.058	2.382	2.578	2.886	3.148	4.022	3.564	3.182	2.927
TS	2.507	2.475	2.869	2.783	3.381	4.282	4.810	4.061	3.621	3.333
TSA100	2,310.449	2,483.657	2,652.824	2,836.449	3,049.509	3,279.589	3,340.207	3,527.963	3,806.305	4,031.934
U	3.734	3.298	2.914	2.576	2.700	4.100	5.609	5.164	4.570	4.652
UR	3.470	2.961	2.614	2.207	2.257	3.314	4.424	3.979	3.437	3.416
YADJ	305.231	328.174	441.091	668.902	551.558	571.252	601.993	643.851	689.204	733.514
YERN	3,217.776	3,408.882	3,721.141	3,871.459	4,348.000	4,510.065	4,753.263	5,080.818	5,434.082	5,778.229
YIN	679.305	730.290	843.338	1,024.630	1,011.987	1,058.939	1,123.049	1,205.835	1,293.831	1,378.954
YLAB	3,304.955	3,508.271	3,916.617	4,287.151	4,618.942	4,786.822	5,051.337	5,401.023	5,776.486	6,143.191
YML	7.486	7.564	7.827	8.089	8.868	9.233	9.532	9.861	10.238	10.608
YNLAB	3,048.554	3,312.496	3,548.346	3,528.149	3,637.838	3,784.682	3,907.383	4,181.985	4,571.532	4,891.340
YOUT	374.074	402.116	402.247	355.728	460.429	487.687	521.055	561.984	604.626	645.440
YPC	26.321	27.632	29.564	30.170	31.076	31.513	32.213	33.726	35.625	37.163
YPROP	2,018.583	2,236.448	2,445.981	2,407.292	2,458.627	2,504.781	2,524.411	2,696.495	2,986.150	3,193.737
YSS	218.052	228.785	245.615	253.210	280.616	294.495	303.920	323.646	346.801	368.552
YTOT	6,353.509	6,820.767	7,464.963	7,815.300	8,256.780	8,571.504	8,958.720	9,583.007	10,348.018	11,034.532
YTRANS	1,029.971	1,076.048	1,102.365	1,120.857	1,179.211	1,279.901	1,382.972	1,485.490	1,585.382	1,697.603
YTRCAID	74.708	73.552	78.679	82.435	90.105	97.629	105.167	113.433	122.457	132.175
YTRCARE	267.054	284.450	284.522	277.830	288.646	326.163	368.244	417.247	460.359	503.775
YTRR	556.449	580.473	599.085	615.303	645.719	684.911	719.274	759.309	805.776	856.027
YTRU	7.703	6.902	6.537	6.524	7.305	11.437	15.939	15.010	13.593	14.150
YTRX	124.057	130.671	133.542	138.765	147.436	159.761	174.348	180.491	183.198	191.476

Data Appendix - Manatee County (continued)

	2006	2007	2008	2009	2010	2011	2012	2013	2014	2015
AHS	2.257	2.247	2.244	2.230	2.215	2.204	2.192	2.188	2.175	2.161
E	134.319	137.073	139.970	142.873	145.979	148.771	150.717	152.638	154.687	156.531
ERNFARM	179.595	183.330	187.132	191.040	195.148	199.689	204.594	209.729	215.334	221.314
EWS	132.147	134.912	137.608	140.436	143.518	146.522	148.704	151.416	154.431	157.244
HH	131.359	134.523	137.210	140.492	143.884	146.997	150.015	152.301	155.122	157.912
IRCA	173.136	172.969	177.241	184.365	196.324	208.689	210.252	211.261	215.797	222.160
IRDCCVNB	122.719	127.848	133.744	139.920	147.143	154.808	160.815	165.498	171.120	177.250
IRDCCVNRB	127.583	132.690	139.577	147.542	156.974	167.973	179.516	188.332	197.163	206.433
IRDCCVRB	227.387	221.125	222.719	229.488	245.124	260.212	252.158	245.576	246.259	250.346
K	157.736	161.505	165.262	169.008	172.743	176.153	179.553	182.945	186.328	189.704
KF	127.117	130.694	134.270	137.847	141.423	144.683	147.943	151.204	154.464	157.724
KMH	30.618	30.811	30.992	31.161	31.320	31.470	31.610	31.741	31.865	31.980
L	139.245	142.164	144.982	147.740	150.483	153.071	155.460	157.647	159.721	161.688
M	6.583	6.279	6.064	5.929	5.888	5.781	5.343	4.898	4.638	4.391
MFS	0.367	0.360	0.375	0.395	0.434	0.462	0.445	0.453	0.474	0.483
NI	-0.330	-0.350	-0.365	-0.377	-0.384	-0.388	-0.387	-0.383	-0.374	-0.362
NSH1	0.055	0.055	0.055	0.055	0.055	0.054	0.054	0.054	0.054	0.054
NSH2	0.108	0.107	0.106	0.104	0.103	0.103	0.102	0.101	0.101	0.100
NSH3	0.054	0.053	0.053	0.052	0.051	0.051	0.050	0.049	0.048	0.048
NSH4	0.200	0.199	0.197	0.196	0.194	0.194	0.193	0.192	0.192	0.191
NSH5	0.203	0.201	0.200	0.198	0.197	0.192	0.188	0.183	0.179	0.174
NSH6	0.131	0.135	0.138	0.142	0.145	0.148	0.150	0.153	0.155	0.158
NSH7	0.119	0.121	0.123	0.125	0.127	0.131	0.136	0.140	0.144	0.148
NSH8	0.130	0.129	0.129	0.128	0.127	0.127	0.127	0.127	0.127	0.127
POPA	303.173	309.103	314.802	320.354	325.857	331.250	336.206	340.722	344.986	349.015
POPA1	16.794	17.063	17.316	17.559	17.798	18.042	18.261	18.455	18.634	18.799
POPA2	32.735	33.003	33.233	33.433	33.615	33.958	34.249	34.489	34.698	34.878
POPA3	16.315	16.451	16.566	16.668	16.760	16.788	16.786	16.755	16.705	16.638
POPA4	60.783	61.484	62.122	62.712	63.276	64.118	64.868	65.527	66.133	66.689
POPA5	61.420	62.173	62.862	63.506	64.124	63.707	63.160	62.488	61.730	60.894
POPA6	39.842	41.681	43.530	45.397	47.295	48.929	50.525	52.079	53.618	55.141
POPA7	35.980	37.345	38.707	40.075	41.461	43.529	45.582	47.616	49.651	51.687
POPA8	39.304	39.903	40.465	41.003	41.528	42.179	42.774	43.311	43.816	44.290
POPINST	0.310	0.310	0.310	0.310	0.310	0.310	0.310	0.310	0.310	0.310
RTSA100	3,876.057	4,006.380	4,149.120	4,322.292	4,519.799	4,735.110	4,916.333	5,126.114	5,338.781	5,543.954
RYPC	32.198	32.779	33.477	34.271	35.122	36.159	37.151	38.124	39.137	40.171
RYTOT	9,761.462	10,132.185	10,538.464	10,978.799	11,444.795	11,977.815	12,490.564	12,989.724	13,501.854	14,020.376
SFS	2.762	2.701	2.715	2.745	2.846	2.919	2.729	2.542	2.434	2.379
TS	3.129	3.061	3.090	3.140	3.280	3.380	3.173	2.994	2.908	2.862
TSA100	4,243.712	4,445.699	4,667.513	4,930.332	5,232.657	5,573.385	5,884.816	6,248.826	6,640.518	7,042.264
U	4.926	5.091	5.012	4.868	4.504	4.300	4.743	5.009	5.033	5.157
UR	3.538	3.581	3.457	3.295	2.993	2.809	3.051	3.177	3.151	3.189
YADJ	778.908	825.590	874.982	928.101	986.686	1,049.806	1,111.949	1,180.565	1,257.101	1,337.933
YERN	6,130.662	6,493.336	6,877.596	7,291.510	7,748.720	8,241.872	8,727.663	9,264.533	9,863.783	10,496.925
YIN	1,465.492	1,554.042	1,647.422	1,747.649	1,858.062	1,976.948	2,093.956	2,223.133	2,367.213	2,519.378
YLAB	6,518.667	6,905.191	7,315.234	7,756.186	8,243.050	8,766.882	9,278.015	9,842.061	10,471.409	11,145.832
YML	10.987	11.384	11.802	12.243	12.717	13.239	13.827	14.437	15.096	15.796
YNLAB	5,210.382	5,522.482	5,878.796	6,276.224	6,699.501	7,235.472	7,819.287	8,384.721	8,980.352	9,613.918
YOUT	686.584	728.452	772.440	819.548	871.375	927.142	982.007	1,042.568	1,110.112	1,181.445
YPC	38.688	40.206	41.912	43.803	45.856	48.309	50.854	53.495	56.384	59.481
YPROP	3,383.649	3,560.095	3,780.771	4,029.290	4,295.511	4,636.450	5,035.973	5,402.635	5,786.390	6,189.925
YSS	390.902	413.735	437.343	463.425	492.356	524.797	561.598	603.037	649.475	689.026
YTOT	11,729.049	12,427.673	13,194.031	14,032.410	14,942.551	16,002.354	17,097.301	18,226.782	19,451.761	20,759.750
YTRANS	1,826.732	1,962.387	2,098.026	2,246.934	2,403.990	2,599.022	2,783.314	2,982.086	3,193.961	3,423.992
YTRCAID	142.604	153.812	166.120	179.279	193.181	206.633	222.030	239.291	257.771	277.733
YTRCARE	556.340	614.119	673.308	740.722	815.085	904.980	979.107	1,063.455	1,156.790	1,257.855
YTRR	910.870	966.682	1,022.394	1,082.366	1,144.380	1,226.253	1,303.509	1,383.236	1,466.960	1,557.713
YTRU	15.305	16.153	16.239	16.103	15.222	14.871	16.808	18.197	18.775	19.769
YTRX	201.612	211.621	219.964	228.465	236.121	246.285	261.859	277.908	293.665	310.922

Data Appendix - Marion County

	1986	1987	1988	1989	1990	1991	1992	1993	1994	1995
AHS	2.522	2.502	2.482	2.462	2.442	2.434	2.426	2.418	2.409	2.401
E	65.375	70.408	73.739	73.456	78.275	78.579	79.782	84.062	85.972	88.531
ERNFARM	30.366	27.367	33.188	32.739	32.490	32.359	33.114	36.011	35.734	36.969
EWS	52.942	56.759	59.588	61.341	63.147	62.254	63.544	66.817	69.018	71.483
HH	65.129	68.352	71.305	74.612	78.763	81.314	83.842	86.472	89.284	91.993
IRCA	90.918	121.869	87.213	112.502	92.844	51.519	83.198	75.753	106.023	90.975
IRDCCVNB	49.337	208.369	42.294	75.486	93.806	17.861	149.820	178.446	369.446	283.054
IRDCCVNRB	89.656	130.311	80.033	119.357	158.836	44.380	110.360	54.570	94.290	79.939
IRDCCVRB	96.417	107.717	95.866	113.675	61.947	58.824	62.662	73.510	80.394	73.443
K	76.624	81.115	86.035	91.194	95.370	98.300	100.894	102.857	105.473	108.605
KF	55.111	57.603	60.303	63.006	65.526	67.967	70.002	71.990	74.232	76.540
KMH	21.513	23.512	25.732	28.188	29.844	30.333	30.892	30.867	31.241	32.065
L	69.474	74.764	78.170	78.171	83.134	85.430	87.222	91.263	92.508	93.558
M	7.256	6.649	5.320	6.736	8.198	5.137	5.428	5.809	6.378	6.402
MFS	0.575	0.392	0.376	0.083	0.044	0.027	0.079	0.049	0.063	0.075
NI	0.450	0.551	0.587	0.547	0.516	0.596	0.266	0.122	-0.040	-0.124
NSH1	0.064	0.064	0.064	0.065	0.065	0.064	0.062	0.061	0.060	0.059
NSH2	0.124	0.123	0.122	0.122	0.122	0.122	0.122	0.122	0.123	0.123
NSH3	0.064	0.063	0.062	0.060	0.059	0.059	0.059	0.059	0.059	0.059
NSH4	0.267	0.263	0.261	0.258	0.255	0.250	0.246	0.241	0.237	0.232
NSH5	0.146	0.150	0.153	0.156	0.159	0.162	0.166	0.169	0.172	0.175
NSH6	0.128	0.125	0.123	0.121	0.119	0.119	0.119	0.119	0.119	0.119
NSH7	0.137	0.139	0.141	0.142	0.143	0.143	0.142	0.141	0.140	0.139
NSH8	0.070	0.072	0.074	0.076	0.078	0.081	0.084	0.087	0.090	0.093
POPA	167.170	174.370	180.277	187.560	196.274	202.006	207.700	213.631	219.970	226.247
POPA1	10.715	11.155	11.545	12.127	12.706	12.845	12.969	13.094	13.230	13.348
POPA2	20.685	21.378	22.062	22.925	24.008	24.720	25.429	26.167	26.956	27.739
POPA3	10.732	10.976	11.098	11.205	11.498	11.862	12.225	12.604	13.008	13.410
POPA4	44.632	45.941	47.003	48.403	49.990	50.553	51.055	51.565	52.118	52.601
POPA5	24.480	26.216	27.668	29.347	31.290	32.823	34.384	36.019	37.761	39.531
POPA6	21.320	21.823	22.191	22.649	23.412	24.089	24.760	25.460	26.207	26.947
POPA7	22.879	24.290	25.386	26.724	28.129	28.796	29.449	30.126	30.851	31.558
POPA8	11.729	12.590	13.326	14.179	15.241	16.319	17.429	18.596	19.837	21.112
POPINST	1.605	2.010	1.935	2.472	2.503	2.425	2.397	2.385	2.369	2.572
RTSA100	1,511.424	1,664.004	1,609.779	1,885.555	1,792.390	1,635.466	1,660.627	1,819.679	2,028.455	2,122.986
RYPC	16.382	16.851	17.468	18.066	18.089	17.803	17.950	18.077	18.442	18.900
RYTOT	2,738.658	2,938.329	3,149.012	3,388.480	3,550.300	3,596.409	3,728.313	3,861.917	4,056.619	4,276.093
SFS	2.199	2.814	2.676	2.742	2.060	1.974	2.071	2.220	2.258	2.016
TS	2.774	3.206	3.052	2.825	2.104	2.001	2.150	2.269	2.321	2.091
TSA100	1,198.295	1,361.485	1,353.795	1,645.288	1,628.794	1,534.344	1,584.794	1,758.338	1,980.124	2,095.114
U	4.098	4.356	4.431	4.716	4.859	6.852	7.440	7.201	6.536	5.027
UR	5.899	5.827	5.669	6.032	5.845	8.020	8.530	7.890	7.065	5.373
YADJ	114.191	134.524	157.803	183.169	200.982	199.280	204.501	206.363	213.443	199.798
YERN	1,098.214	1,211.042	1,331.947	1,436.120	1,532.478	1,580.836	1,687.320	1,823.717	1,943.660	2,082.231
YIN	184.786	216.096	248.802	285.028	313.774	316.750	331.764	345.428	364.118	366.059
YLAB	1,146.112	1,273.266	1,406.721	1,524.879	1,633.993	1,674.144	1,779.103	1,906.018	2,019.492	2,134.098
YML	4.170	4.678	4.970	5.429	5.469	5.399	5.855	5.724	6.045	6.019
YNLAB	916.474	1,006.198	1,119.248	1,296.723	1,437.493	1,550.479	1,645.133	1,726.068	1,875.132	2,060.782
YOUT	70.595	81.572	90.999	101.859	112.792	117.470	127.263	139.065	150.675	166.261
YPC	12.338	13.073	14.012	15.044	15.649	15.963	16.486	17.002	17.705	18.541
YPROP	539.182	589.725	653.299	763.219	829.849	847.826	846.227	865.766	936.773	1,049.055
YSS	66.293	72.300	83.029	94.410	99.467	105.972	112.718	124.062	137.611	147.931
YTOT	2,062.586	2,279.464	2,525.969	2,821.602	3,071.486	3,224.623	3,424.236	3,632.086	3,894.624	4,194.880
YTRANS	377.292	416.473	465.949	533.504	607.644	702.653	798.906	860.302	938.359	1,011.727
YTRCAID	14.831	19.062	23.700	29.974	38.810	49.967	60.152	71.020	79.289	90.630
YTRCARE	66.746	77.142	86.170	101.879	119.084	142.912	166.561	184.132	220.608	239.571
YTRR	228.543	249.263	278.737	315.459	352.215	392.761	430.020	465.333	498.682	535.804
YTRU	3.036	3.480	3.645	3.868	5.825	11.757	18.796	16.592	10.572	8.248
YTRX	64.136	67.526	73.697	82.324	91.710	105.256	123.377	123.225	129.208	137.474

Data Appendix - Marion County (continued)

	1996	1997	1998	1999	2000	2001	2002	2003	2004	2005
AHS	2.393	2.385	2.377	2.369	2.361	2.356	2.336	2.333	2.321	2.320
E	92.501	96.320	99.358	102.702	103.939	103.664	104.011	106.397	109.912	112.773
ERNFARM	47.886	70.300	79.800	99.383	93.288	91.062	92.247	94.023	96.011	98.048
EWS	74.789	78.039	80.700	82.967	84.792	84.358	84.595	87.174	90.850	93.756
HH	94.559	97.725	100.604	104.083	107.313	109.771	112.075	114.033	117.203	120.065
IRCA	98.253	122.186	130.638	174.871	214.060	188.816	229.253	159.765	135.665	158.881
IRDCCVNB	156.861	94.153	100.975	297.676	92.711	211.231	253.917	224.105	216.868	232.481
IRDCCVNRB	86.424	85.114	82.539	130.733	170.897	126.706	138.324	124.276	119.194	127.496
IRDCCVRB	96.850	142.790	156.578	180.961	248.523	215.142	268.758	168.723	133.761	164.831
K	111.378	114.489	118.183	121.075	123.196	125.343	128.491	131.639	134.787	137.935
KF	78.453	80.427	82.843	85.426	88.057	90.714	93.370	96.027	98.683	101.340
KMH	32.925	34.062	35.340	35.649	35.139	34.629	35.120	35.612	36.103	36.595
L	97.208	100.921	103.694	106.573	107.980	108.954	110.528	112.535	115.320	118.289
M	5.890	7.200	6.777	8.319	7.616	6.015	3.882	4.947	6.916	7.436
MFS	0.175	0.715	0.084	0.097	0.067	0.054	0.220	0.138	0.122	0.155
NI	-0.426	-0.252	-0.300	-0.383	-0.432	-0.568	-0.636	-0.674	-0.792	-0.896
NSH1	0.058	0.057	0.056	0.054	0.053	0.053	0.053	0.054	0.054	0.054
NSH2	0.123	0.123	0.123	0.123	0.123	0.120	0.118	0.116	0.113	0.111
NSH3	0.059	0.060	0.060	0.060	0.060	0.060	0.060	0.061	0.061	0.061
NSH4	0.228	0.224	0.219	0.215	0.210	0.206	0.202	0.198	0.195	0.191
NSH5	0.178	0.181	0.184	0.187	0.190	0.192	0.193	0.195	0.197	0.198
NSH6	0.119	0.119	0.119	0.119	0.119	0.122	0.125	0.128	0.130	0.133
NSH7	0.139	0.138	0.137	0.136	0.136	0.134	0.133	0.132	0.131	0.130
NSH8	0.096	0.100	0.103	0.106	0.109	0.112	0.114	0.117	0.120	0.123
POPA	231.711	238.659	245.136	253.072	260.256	265.703	268.950	273.223	279.347	285.887
POPA1	13.405	13.533	13.619	13.770	13.862	14.174	14.369	14.619	14.970	15.344
POPA2	28.422	29.288	30.097	31.085	31.983	32.000	31.732	31.565	31.588	31.626
POPA3	13.766	14.212	14.632	15.140	15.606	15.982	16.227	16.536	16.958	17.408
POPA4	52.842	53.367	53.727	54.342	54.729	54.830	54.443	54.234	54.351	54.499
POPA5	41.195	43.161	45.083	47.317	49.457	50.932	52.000	53.280	54.937	56.697
POPA6	27.589	28.408	29.170	30.105	30.950	32.358	33.523	34.838	36.418	38.089
POPA7	32.143	32.924	33.630	34.525	35.306	35.737	35.861	36.114	36.600	37.125
POPA8	22.348	23.766	25.179	26.787	28.363	29.690	30.794	32.037	33.526	35.099
POPINST	2.349	2.187	2.280	2.422	2.455	2.514	2.514	2.514	2.514	2.514
RTSA100	2,219.248	2,352.415	2,630.140	2,818.537	2,870.539	2,922.268	3,006.834	3,173.297	3,340.648	3,571.290
RYPC	19.556	19.899	20.755	20.570	20.748	20.661	20.997	21.756	22.609	23.165
RYTOT	4,531.335	4,749.184	5,087.888	5,205.573	5,399.870	5,489.828	5,647.146	5,944.325	6,315.749	6,622.487
SFS	2.276	2.358	2.672	2.551	2.389	2.951	4.143	2.767	2.216	2.720
TS	2.451	3.073	2.756	2.648	2.456	3.005	4.363	2.904	2.338	2.874
TSA100	2,219.215	2,369.589	2,634.503	2,846.361	2,962.769	3,045.705	3,108.326	3,330.313	3,558.050	3,858.497
U	4.707	4.600	4.336	3.870	4.041	5.290	6.517	6.137	5.408	5.516
UR	4.842	4.558	4.182	3.631	3.742	4.856	5.896	5.453	4.689	4.663
YADJ	182.798	195.759	229.472	250.835	305.437	315.191	330.497	357.031	387.240	414.167
YERN	2,273.655	2,410.003	2,609.721	2,765.419	2,899.304	2,987.570	3,131.344	3,383.974	3,673.769	3,934.637
YIN	371.159	396.919	444.072	476.024	534.593	553.173	581.743	630.374	685.844	735.828
YLAB	2,299.573	2,441.642	2,664.530	2,833.192	3,015.250	3,104.761	3,258.260	3,521.306	3,821.494	4,091.851
YML	6.648	6.847	7.053	7.230	7.837	8.160	8.424	8.715	9.048	9.375
YNLAB	2,231.791	2,400.044	2,586.378	2,614.587	2,764.527	2,898.492	2,997.327	3,190.283	3,460.258	3,705.513
YOUT	188.361	201.160	214.600	225.189	229.156	237.982	251.246	273.343	298.604	321.661
YPC	19.556	20.287	21.420	21.527	22.208	22.594	23.259	24.565	26.067	27.274
YPROP	1,154.825	1,246.695	1,386.005	1,380.983	1,455.083	1,484.076	1,487.489	1,576.315	1,732.482	1,847.482
YSS	156.880	164.120	174.663	183.062	189.491	198.000	203.581	219.699	239.515	256.953
YTOT	4,531.364	4,841.686	5,250.908	5,447.779	5,779.777	6,003.254	6,255.587	6,711.589	7,281.752	7,797.364
YTRANS	1,076.966	1,153.349	1,200.373	1,233.604	1,309.444	1,414.416	1,509.838	1,613.968	1,727.775	1,858.031
YTRCAID	90.573	96.224	99.498	107.984	125.878	135.044	142.810	152.760	164.317	177.086
YTRCARE	266.212	292.869	299.580	299.510	316.050	356.601	399.224	450.734	498.405	547.324
YTRR	570.697	610.500	646.473	674.892	710.006	749.951	778.680	816.385	869.226	928.335
YTRU	8.163	7.961	7.932	7.912	8.715	11.721	14.676	14.116	12.718	13.258
YTRX	141.321	145.795	146.890	143.306	148.795	161.099	174.448	179.973	183.109	192.029

Data Appendix - Marion County (continued)

	2006	2007	2008	2009	2010	2011	2012	2013	2014	2015
AHS	2.310	2.299	2.297	2.284	2.270	2.258	2.248	2.246	2.234	2.222
E	115.145	117.453	119.890	122.306	124.883	127.146	128.699	130.183	131.898	133.446
ERNFARM	100.060	102.141	104.259	106.436	108.725	111.255	113.987	116.848	119.971	123.303
EWS	96.148	98.306	100.431	102.481	104.532	106.347	107.608	108.871	110.386	111.791
HH	123.201	126.254	128.738	131.749	134.811	137.702	140.398	142.426	145.032	147.622
IRCA	158.989	140.218	142.761	163.644	168.627	167.981	176.793	183.389	185.359	189.567
IRDCCVNB	235.480	230.976	236.753	250.766	257.382	262.291	273.474	281.296	287.748	295.811
IRDCCVNRB	131.723	131.414	136.788	148.545	157.365	164.834	176.228	185.120	192.143	199.598
IRDCCVRB	162.676	133.608	134.450	160.401	163.402	158.313	165.641	171.021	170.105	172.343
K	141.123	144.312	147.500	150.689	153.877	156.688	159.500	162.311	165.123	167.934
KF	103.874	106.407	108.941	111.474	114.008	116.194	118.379	120.565	122.750	124.936
KMH	37.250	37.905	38.559	39.214	39.869	40.495	41.121	41.746	42.372	42.998
L	120.933	123.438	125.837	128.137	130.391	132.443	134.432	136.211	137.963	139.647
M	7.131	6.867	6.674	6.483	6.403	6.194	6.055	5.556	5.476	5.285
MFS	0.137	0.112	0.120	0.149	0.158	0.153	0.158	0.181	0.194	0.194
NI	-0.988	-1.065	-1.129	-1.180	-1.217	-1.241	-1.252	-1.249	-1.232	-1.202
NSH1	0.054	0.053	0.053	0.053	0.053	0.053	0.053	0.052	0.052	0.052
NSH2	0.110	0.108	0.107	0.106	0.105	0.105	0.104	0.104	0.104	0.103
NSH3	0.060	0.059	0.058	0.057	0.056	0.055	0.054	0.053	0.052	0.051
NSH4	0.190	0.189	0.188	0.187	0.186	0.185	0.184	0.184	0.183	0.183
NSH5	0.196	0.194	0.192	0.190	0.188	0.183	0.178	0.173	0.169	0.164
NSH6	0.136	0.139	0.142	0.145	0.148	0.151	0.153	0.156	0.158	0.161
NSH7	0.132	0.133	0.135	0.137	0.138	0.142	0.146	0.150	0.154	0.158
NSH8	0.123	0.124	0.125	0.125	0.126	0.126	0.127	0.128	0.128	0.129
POPA	292.030	297.832	303.377	308.680	313.866	318.819	323.622	327.929	332.173	336.256
POPA1	15.644	15.926	16.192	16.445	16.690	16.880	17.060	17.212	17.359	17.496
POPA2	31.979	32.282	32.544	32.769	32.969	33.387	33.787	34.132	34.468	34.784
POPA3	17.471	17.501	17.504	17.481	17.441	17.407	17.356	17.269	17.171	17.056
POPA4	55.380	56.184	56.928	57.616	58.272	58.998	59.691	60.287	60.866	61.410
POPA5	57.322	57.856	58.317	58.709	59.058	58.429	57.724	56.887	55.996	55.038
POPA6	39.786	41.472	43.157	44.840	46.537	48.054	49.572	51.037	52.513	53.984
POPA7	38.416	39.682	40.933	42.169	43.408	45.353	47.316	49.242	51.193	53.152
POPA8	36.032	36.929	37.802	38.651	39.492	40.310	41.115	41.863	42.608	43.337
POPINST	2.514	2.514	2.514	2.514	2.514	2.514	2.514	2.514	2.514	2.514
RTSA100	3,715.216	3,816.478	3,962.364	4,167.579	4,346.370	4,523.080	4,704.033	4,886.193	5,061.634	5,236.670
RYPC	23.686	24.170	24.723	25.331	25.958	26.703	27.371	28.001	28.655	29.333
RYTOT	6,916.960	7,198.738	7,500.461	7,819.186	8,147.351	8,513.408	8,857.890	9,182.333	9,518.428	9,863.301
SFS	2.661	2.145	2.101	2.433	2.399	2.247	2.274	2.257	2.160	2.122
TS	2.797	2.257	2.221	2.581	2.557	2.399	2.433	2.438	2.355	2.316
TSA100	4,067.614	4,234.974	4,457.424	4,753.855	5,031.876	5,323.819	5,630.695	5,956.358	6,295.795	6,651.932
U	5.789	5.984	5.947	5.832	5.508	5.297	5.733	6.028	6.065	6.201
UR	4.787	4.848	4.726	4.551	4.224	4.000	4.264	4.426	4.396	4.441
YADJ	440.636	467.359	495.570	524.942	556.280	589.025	621.205	654.423	691.770	731.263
YERN	4,193.139	4,455.873	4,734.437	5,025.628	5,337.068	5,663.337	5,985.381	6,318.495	6,692.497	7,088.276
YIN	785.274	835.423	888.460	943.798	1,002.879	1,064.696	1,125.672	1,188.689	1,259.364	1,334.109
YLAB	4,359.689	4,631.868	4,920.779	5,222.266	5,544.606	5,881.457	6,210.430	6,549.895	6,931.069	7,341.107
YML	9.710	10.060	10.430	10.820	11.238	11.700	12.220	12.758	13.341	13.959
YNLAB	3,951.501	4,197.774	4,469.709	4,771.726	5,092.737	5,492.450	5,914.405	6,334.473	6,781.876	7,263.327
YOUT	344.639	368.064	392.890	418.856	446.599	475.671	504.467	534.266	567.594	602.846
YPC	28.460	29.646	30.953	32.377	33.891	35.675	37.466	39.290	41.283	43.432
YPROP	1,954.373	2,055.054	2,182.055	2,324.611	2,477.982	2,673.089	2,905.257	3,121.012	3,349.572	3,591.764
YSS	274.086	291.364	309.228	328.303	348.742	370.904	396.156	423.023	453.198	478.433
YTOT	8,311.190	8,829.642	9,390.488	9,993.992	10,637.343	11,373.907	12,124.835	12,884.368	13,712.944	14,604.434
YTRANS	1,997.128	2,142.719	2,287.654	2,447.115	2,614.755	2,819.361	3,009.148	3,213.461	3,432.304	3,671.563
YTRCAID	190.576	205.128	221.178	238.256	256.340	273.461	293.118	315.328	339.294	365.223
YTRCARE	603.087	664.269	727.025	798.436	877.512	971.030	1,049.068	1,137.946	1,237.220	1,345.279
YTRR	986.752	1,045.478	1,102.735	1,164.944	1,228.115	1,312.105	1,386.744	1,462.415	1,541.271	1,627.865
YTRU	14.207	14.997	15.215	15.234	14.698	14.466	16.040	17.290	17.861	18.770
YTRX	202.506	212.848	221.501	230.246	238.090	248.299	264.178	280.482	296.657	314.427

Data Appendix - Martin County

	1986	1987	1988	1989	1990	1991	1992	1993	1994	1995
AHS	2.332	2.320	2.308	2.296	2.284	2.279	2.273	2.268	2.263	2.258
E	31.533	35.552	37.502	38.788	41.973	40.976	40.528	42.183	42.977	44.314
ERNFARM	57.309	68.102	109.066	92.373	67.219	82.753	67.422	63.701	54.676	56.098
EWS	27.913	31.265	34.343	36.444	37.329	35.316	35.639	37.095	37.666	39.768
HH	35.657	37.516	39.275	41.225	43.319	44.445	45.349	46.560	47.964	49.183
IRCA	103.002	88.323	108.675	90.774	68.951	41.222	174.273	68.130	74.261	80.259
IRDCCVNB	120.698	58.681	120.620	88.160	183.853	49.073	2,732.567	139.258	450.867	368.689
IRDCCVNRB	143.726	82.771	73.503	53.809	52.542	27.356	34.581	27.801	32.472	40.331
IRDCCVRB	85.420	92.351	122.229	105.927	68.725	46.378	77.710	80.232	68.658	79.183
K	46.687	48.631	50.343	52.600	54.641	56.169	57.331	57.888	58.931	60.043
KF	38.983	40.762	42.360	44.531	46.461	47.943	49.095	49.653	50.758	51.962
KMH	7.704	7.869	7.983	8.069	8.180	8.226	8.236	8.235	8.173	8.081
L	33.679	37.791	39.706	41.406	45.276	45.442	45.480	46.750	47.364	48.024
M	3.777	4.571	3.418	3.709	4.121	2.423	1.976	2.541	3.321	2.944
MFS	0.836	0.650	0.752	0.634	0.363	0.213	0.386	0.373	0.376	0.294
NI	-0.031	-0.023	0.019	0.107	0.084	0.098	-0.057	-0.084	-0.156	-0.373
NSH1	0.052	0.052	0.052	0.053	0.053	0.052	0.051	0.051	0.050	0.049
NSH2	0.097	0.096	0.096	0.095	0.096	0.097	0.099	0.100	0.101	0.103
NSH3	0.054	0.053	0.051	0.049	0.048	0.048	0.048	0.048	0.048	0.049
NSH4	0.258	0.256	0.254	0.253	0.250	0.244	0.238	0.233	0.227	0.221
NSH5	0.141	0.146	0.150	0.154	0.158	0.162	0.167	0.171	0.176	0.180
NSH6	0.133	0.130	0.127	0.124	0.122	0.122	0.122	0.122	0.121	0.121
NSH7	0.165	0.166	0.166	0.166	0.165	0.163	0.160	0.158	0.156	0.153
NSH8	0.100	0.102	0.104	0.106	0.108	0.111	0.114	0.117	0.121	0.124
POPA	85.581	90.129	93.566	97.382	101.587	104.108	106.028	108.485	111.650	114.221
POPA1	4.451	4.687	4.878	5.128	5.365	5.420	5.440	5.484	5.560	5.602
POPA2	8.283	8.640	8.951	9.300	9.747	10.131	10.462	10.852	11.321	11.737
POPA3	4.622	4.742	4.791	4.810	4.894	5.024	5.125	5.252	5.414	5.548
POPA4	22.110	23.069	23.792	24.606	25.371	25.409	25.275	25.244	25.346	25.280
POPA5	12.075	13.159	14.041	14.994	16.047	16.910	17.695	18.589	19.630	20.592
POPA6	11.364	11.690	11.894	12.094	12.427	12.710	12.919	13.192	13.550	13.834
POPA7	14.125	14.946	15.507	16.162	16.793	16.955	17.008	17.137	17.364	17.484
POPA8	8.552	9.195	9.713	10.289	10.943	11.550	12.104	12.734	13.465	14.143
POPINST	0.799	1.521	1.441	1.347	1.369	1.471	1.493	1.355	1.490	1.470
RTSA100	903.599	1,091.528	1,186.969	1,346.686	1,282.754	1,189.790	1,171.736	1,291.703	1,384.868	1,481.657
RYPC	27.055	28.333	30.835	33.715	35.058	33.843	33.615	33.372	32.840	34.553
RYTOT	2,315.397	2,553.631	2,885.138	3,283.235	3,561.439	3,523.298	3,564.139	3,620.365	3,666.599	3,946.647
SFS	1.085	1.095	1.620	1.485	0.899	0.595	0.707	0.770	0.775	0.905
TS	1.921	1.745	2.372	2.119	1.262	0.808	1.093	1.143	1.151	1.199
TSA100	716.396	893.086	998.219	1,175.084	1,165.673	1,116.225	1,118.228	1,248.160	1,351.871	1,462.204
U	2.146	2.239	2.204	2.618	3.303	4.466	4.951	4.567	4.388	3.710
UR	6.373	5.924	5.551	6.323	7.296	9.827	10.887	9.769	9.264	7.725
YADJ	74.271	78.237	84.058	82.778	83.231	92.850	90.987	80.789	99.755	89.891
YERN	738.435	859.859	1,019.241	1,113.295	1,156.193	1,157.661	1,257.736	1,317.622	1,289.921	1,398.065
YIN	258.091	292.641	322.668	348.321	369.781	373.840	396.012	405.354	425.589	440.853
YLAB	768.099	887.088	1,042.050	1,123.838	1,164.193	1,173.764	1,264.020	1,307.968	1,298.047	1,388.193
YML	2.515	2.864	2.898	3.121	3.140	3.097	3.282	3.109	3.227	3.187
YNLAB	975.713	1,093.939	1,272.253	1,610.126	1,916.930	1,985.306	2,009.432	2,096.942	2,222.132	2,483.498
YOUT	183.820	214.404	238.610	265.543	286.550	280.990	305.025	324.565	325.834	350.962
YPC	20.376	21.980	24.734	28.075	30.330	30.344	30.874	31.386	31.529	33.897
YPROP	759.704	855.014	1,010.257	1,300.505	1,573.178	1,598.451	1,572.309	1,628.311	1,724.298	1,943.250
YSS	44.607	51.008	61.249	72.235	75.231	76.747	84.703	90.443	91.629	99.763
YTOT	1,743.812	1,981.027	2,314.303	2,733.964	3,081.123	3,159.070	3,273.452	3,404.910	3,520.179	3,871.691
YTRANS	216.009	238.925	261.996	309.621	343.752	386.855	437.123	468.631	497.834	540.248
YTRCAID	6.383	7.494	9.282	11.601	14.952	19.145	22.889	26.929	27.766	34.440
YTRCARE	49.527	57.730	64.914	78.845	87.163	98.666	115.288	126.560	140.090	156.192
YTRR	136.017	149.011	161.247	188.079	205.343	224.853	242.793	259.047	274.389	291.524
YTRU	1.977	1.950	2.045	2.847	4.359	8.416	13.541	11.291	7.621	6.511
YTRX	22.105	22.740	24.508	28.249	31.935	35.775	42.612	44.804	47.968	51.581

Data Appendix - Martin County (continued)

	1996	1997	1998	1999	2000	2001	2002	2003	2004	2005
AHS	2.252	2.247	2.242	2.237	2.232	2.229	2.216	2.217	2.210	2.212
E	46.177	47.023	48.757	51.250	53.411	54.649	54.336	55.453	57.291	58.654
ERNFARM	38.871	40.294	51.907	71.111	63.007	61.504	62.304	63.503	64.846	66.222
EWS	42.157	43.278	45.523	48.309	50.864	53.013	54.321	55.469	56.963	58.313
HH	50.419	51.615	52.996	54.286	55.524	56.609	57.845	58.753	60.040	61.173
IRCA	86.431	103.784	83.362	72.103	86.926	99.824	94.193	84.773	84.524	86.194
IRDCCVNB	243.049	589.741	225.856	101.122	114.233	573.751	316.688	279.990	282.131	287.258
IRDCCVNRB	24.217	45.404	39.205	36.392	63.941	53.747	56.065	53.085	52.991	54.241
IRDCCVRB	102.291	98.361	92.742	84.852	94.615	90.131	96.335	85.936	85.482	87.114
K	60.475	61.572	62.994	64.375	65.894	67.147	68.332	69.517	70.689	71.853
KF	52.483	53.624	55.071	56.522	58.099	59.239	60.379	61.519	62.659	63.799
KMH	7.992	7.948	7.923	7.853	7.795	7.908	7.953	7.998	8.030	8.054
L	49.779	50.489	51.765	53.914	55.874	57.877	58.964	60.066	61.337	62.723
M	2.941	2.830	3.495	2.970	2.627	2.469	2.716	2.739	3.099	3.335
MFS	0.300	0.577	0.391	0.048	0.298	0.394	0.298	0.176	0.227	0.291
NI	-0.367	-0.329	-0.389	-0.419	-0.313	-0.251	-0.541	-0.541	-0.541	-0.541
NSH1	0.048	0.048	0.047	0.046	0.045	0.045	0.046	0.046	0.046	0.046
NSH2	0.104	0.105	0.107	0.108	0.110	0.107	0.105	0.103	0.100	0.098
NSH3	0.049	0.049	0.049	0.049	0.049	0.050	0.051	0.052	0.053	0.053
NSH4	0.216	0.210	0.204	0.199	0.193	0.192	0.190	0.189	0.187	0.186
NSH5	0.185	0.189	0.194	0.198	0.203	0.203	0.204	0.205	0.206	0.207
NSH6	0.121	0.121	0.120	0.120	0.120	0.123	0.127	0.130	0.134	0.137
NSH7	0.151	0.148	0.146	0.143	0.141	0.139	0.136	0.134	0.132	0.130
NSH8	0.127	0.130	0.133	0.137	0.140	0.141	0.141	0.142	0.143	0.143
POPA	116.794	119.296	122.402	124.953	127.267	129.485	131.659	133.856	136.415	139.208
POPA1	5.640	5.671	5.727	5.752	5.763	5.880	5.995	6.112	6.247	6.392
POPA2	12.160	12.583	13.077	13.520	13.943	13.883	13.807	13.724	13.667	13.620
POPA3	5.682	5.813	5.974	6.109	6.232	6.456	6.682	6.913	7.167	7.438
POPA4	25.186	25.047	25.004	24.815	24.551	24.799	25.032	25.263	25.556	25.886
POPA5	21.578	22.573	23.707	24.759	25.786	26.343	26.896	27.457	28.096	28.788
POPA6	14.118	14.391	14.736	15.013	15.260	15.971	16.691	17.429	18.231	19.082
POPA7	17.592	17.677	17.838	17.904	17.924	17.948	17.956	17.958	17.997	18.056
POPA8	14.838	15.540	16.339	17.082	17.808	18.205	18.599	18.999	19.454	19.946
POPINST	1.422	1.404	1.578	1.421	1.157	1.091	1.193	1.296	1.398	1.500
RTSA100	1,514.176	1,596.074	1,754.623	1,872.923	1,952.311	2,041.669	2,130.070	2,226.190	2,354.822	2,458.589
RYPC	35.438	36.549	37.966	37.788	37.515	37.704	38.078	39.219	40.675	41.432
RYTOT	4,138.959	4,360.089	4,647.074	4,721.695	4,774.345	4,882.121	5,013.253	5,249.692	5,548.609	5,767.723
SFS	0.953	0.921	0.987	1.048	1.027	0.956	1.169	1.113	1.029	0.972
TS	1.253	1.498	1.378	1.096	1.325	1.350	1.467	1.288	1.256	1.263
TSA100	1,514.153	1,607.727	1,757.534	1,891.412	2,015.038	2,127.910	2,201.968	2,336.343	2,508.069	2,656.311
U	3.602	3.466	3.008	2.663	2.462	3.228	4.628	4.613	4.047	4.068
UR	7.236	6.865	5.811	4.940	4.407	5.577	7.849	7.680	6.598	6.486
YADJ	81.695	88.279	54.721	40.228	16.848	14.922	12.502	9.508	6.158	2.416
YERN	1,481.678	1,583.465	1,750.095	1,860.039	2,007.025	2,166.221	2,333.717	2,515.004	2,708.911	2,895.713
YIN	463.011	487.270	505.889	526.202	560.265	601.442	644.373	690.464	739.616	786.452
YLAB	1,458.408	1,560.368	1,683.563	1,773.434	1,888.817	2,034.099	2,191.736	2,358.852	2,536.758	2,708.146
YML	3.436	3.394	3.490	3.619	3.942	4.104	4.237	4.383	4.551	4.715
YNLAB	2,680.577	2,884.644	3,112.407	3,167.953	3,221.426	3,304.613	3,361.660	3,568.445	3,860.518	4,082.813
YOUT	381.316	398.991	451.168	485.974	543.417	586.521	631.871	680.956	733.458	784.036
YPC	35.438	37.260	39.182	39.546	40.154	41.231	42.180	44.281	46.896	48.783
YPROP	2,097.934	2,276.264	2,481.399	2,523.435	2,538.682	2,573.815	2,580.609	2,736.758	2,981.724	3,150.429
YSS	104.965	111.376	121.253	126.833	135.056	147.044	154.482	165.660	178.310	189.983
YTOT	4,138.985	4,445.012	4,795.970	4,941.387	5,110.243	5,338.713	5,553.396	5,927.297	6,397.277	6,790.959
YTRANS	582.643	608.380	631.008	644.518	682.744	730.798	781.050	831.686	878.794	932.384
YTRCAID	36.718	31.987	34.155	37.376	43.428	46.320	49.574	53.117	56.742	60.767
YTRCARE	171.356	185.548	188.112	185.793	194.330	214.724	237.510	264.160	286.773	309.380
YTRR	313.993	327.253	342.753	353.830	375.125	393.692	409.322	428.049	449.853	473.877
YTRU	6.669	6.402	5.878	5.790	5.654	7.651	11.184	11.407	10.244	10.533
YTRX	53.907	57.190	60.110	61.729	64.207	68.411	73.461	74.953	75.183	77.828

Data Appendix - Martin County (continued)

	2006	2007	2008	2009	2010	2011	2012	2013	2014	2015
AHS	2.204	2.195	2.192	2.180	2.166	2.156	2.146	2.137	2.127	2.117
E	59.762	60.876	62.156	63.498	65.095	66.541	67.386	68.307	69.421	70.438
ERNFARM	67.581	68.986	70.417	71.887	73.433	75.142	76.987	78.920	81.029	83.279
EWS	59.585	60.775	61.986	63.232	64.643	65.763	66.451	67.136	67.915	68.624
HH	62.594	64.011	65.194	66.691	68.308	69.916	71.499	73.041	74.583	76.127
IRCA	93.123	97.745	101.583	105.372	123.823	137.430	142.194	144.065	146.831	151.046
IRDCCVNB	295.692	303.320	310.503	317.304	337.061	353.199	363.007	368.964	376.570	385.911
IRDCCVNRB	58.179	61.755	65.256	68.907	79.810	89.930	95.726	99.014	102.254	106.151
IRDCCVRB	95.167	100.034	103.808	107.472	128.907	143.778	147.820	148.871	151.155	155.193
K	73.319	74.779	76.237	77.691	79.144	80.958	82.770	84.583	86.394	88.205
KF	65.247	66.694	68.142	69.589	71.037	72.848	74.658	76.469	78.279	80.090
KMH	8.072	8.085	8.095	8.102	8.107	8.110	8.112	8.114	8.115	8.115
L	64.033	65.295	66.524	67.756	69.050	70.349	71.606	72.807	73.995	75.170
M	3.225	3.113	3.035	3.031	3.162	3.389	3.299	3.177	3.146	3.119
MFS	0.288	0.253	0.265	0.298	0.357	0.367	0.358	0.369	0.383	0.376
NI	-0.541	-0.540	-0.539	-0.538	-0.537	-0.536	-0.535	-0.534	-0.532	-0.530
NSH1	0.046	0.047	0.047	0.048	0.048	0.048	0.048	0.049	0.049	0.049
NSH2	0.096	0.095	0.093	0.092	0.090	0.090	0.090	0.090	0.090	0.091
NSH3	0.053	0.052	0.052	0.051	0.051	0.050	0.048	0.047	0.046	0.045
NSH4	0.186	0.187	0.187	0.188	0.188	0.188	0.189	0.189	0.189	0.190
NSH5	0.204	0.202	0.199	0.196	0.194	0.189	0.184	0.180	0.175	0.171
NSH6	0.140	0.143	0.146	0.149	0.151	0.153	0.155	0.156	0.158	0.160
NSH7	0.132	0.134	0.135	0.137	0.139	0.144	0.148	0.152	0.156	0.161
NSH8	0.142	0.141	0.140	0.139	0.138	0.138	0.137	0.137	0.136	0.135
POPA	141.893	144.466	146.961	149.454	152.078	154.931	157.695	160.338	162.952	165.540
POPA1	6.577	6.759	6.940	7.122	7.314	7.475	7.634	7.787	7.940	8.092
POPA2	13.669	13.700	13.715	13.723	13.735	13.998	14.254	14.499	14.742	14.982
POPA3	7.507	7.568	7.622	7.673	7.728	7.682	7.625	7.555	7.477	7.392
POPA4	26.446	26.987	27.516	28.046	28.604	29.189	29.759	30.308	30.853	31.395
POPA5	28.973	29.122	29.242	29.348	29.466	29.299	29.089	28.831	28.543	28.227
POPA6	19.859	20.636	21.416	22.211	23.039	23.728	24.412	25.087	25.765	26.449
POPA7	18.675	19.289	19.902	20.524	21.175	22.234	23.305	24.381	25.474	26.586
POPA8	20.186	20.405	20.609	20.806	21.017	21.325	21.618	21.891	22.158	22.417
POPINST	1.500	1.500	1.500	1.500	1.500	1.500	1.500	1.500	1.500	1.500
RTSA100	2,561.021	2,653.016	2,752.631	2,869.686	3,003.088	3,171.173	3,316.128	3,456.266	3,597.180	3,737.848
RYPC	42.356	43.123	44.017	45.134	46.337	48.065	49.363	50.605	51.865	53.135
RYTOT	6,009.958	6,229.753	6,468.782	6,745.399	7,046.770	7,446.805	7,784.306	8,113.997	8,451.512	8,796.027
SFS	1.066	1.140	1.149	1.128	1.304	1.418	1.413	1.356	1.314	1.311
TS	1.354	1.394	1.414	1.426	1.662	1.785	1.771	1.725	1.697	1.688
TSA100	2,803.941	2,943.932	3,096.546	3,273.380	3,476.732	3,732.578	3,969.382	4,213.251	4,474.268	4,748.039
U	4.271	4.419	4.368	4.257	3.955	3.807	4.221	4.500	4.573	4.732
UR	6.670	6.767	6.567	6.283	5.728	5.412	5.894	6.181	6.181	6.296
YADJ	-1.683	-6.138	-10.966	-16.188	-21.889	-27.972	-34.324	-41.049	-48.315	-56.052
YERN	3,089.518	3,288.304	3,499.516	3,723.567	3,971.894	4,221.715	4,461.022	4,708.491	4,981.211	5,268.182
YIN	834.827	884.194	936.554	991.995	1,053.531	1,115.088	1,173.531	1,233.810	1,300.385	1,370.347
YLAB	2,885.558	3,067.444	3,260.949	3,465.781	3,692.847	3,920.323	4,135.238	4,356.797	4,601.027	4,862.823
YMLL	4.884	5.060	5.246	5.442	5.653	5.885	6.147	6.417	6.710	7.022
YNLAB	4,335.808	4,573.686	4,837.889	5,155.764	5,507.556	6,028.603	6,520.055	7,028.514	7,574.840	8,161.316
YOUT	836.510	890.333	947.520	1,008.184	1,075.420	1,143.061	1,207.855	1,274.859	1,348.700	1,426.400
YPC	50.893	52.892	55.109	57.687	60.498	64.215	67.569	71.008	74.721	78.676
YPROP	3,339.899	3,510.830	3,708.172	3,952.204	4,225.041	4,644.483	5,039.228	5,442.882	5,876.575	6,339.663
YSS	202.277	214.721	227.602	241.598	257.158	273.419	291.459	310.645	331.869	349.307
YTOT	7,221.366	7,641.130	8,098.838	8,621.545	9,200.403	9,948.926	10,655.293	11,385.311	12,175.867	13,024.139
YTRANS	995.909	1,062.856	1,129.717	1,203.560	1,282.515	1,384.120	1,480.827	1,585.632	1,698.265	1,821.653
YTRCAID	65.143	69.875	75.044	80.570	86.434	92.338	99.270	107.057	115.420	124.540
YTRCARE	337.266	368.037	399.727	435.809	476.024	525.257	566.922	614.312	667.107	724.714
YTRR	500.892	528.241	555.316	584.688	615.477	658.229	698.707	740.775	785.295	833.995
YTRU	11.294	11.935	12.048	11.989	11.380	11.211	12.733	13.919	14.523	15.446
YTRX	81.313	84.769	87.580	90.504	93.200	97.086	103.195	109.570	115.920	122.959

Data Appendix - Miami-Dade County

	1986	1987	1988	1989	1990	1991	1992	1993	1994	1995
AHS	2.700	2.700	2.720	2.740	2.751	2.760	2.769	2.778	2.787	2.796
E	828.702	861.850	884.522	881.691	944.037	922.660	916.236	945.610	957.270	958.975
ERNFARM	166.089	175.668	204.709	200.902	165.326	212.643	235.291	257.331	174.625	174.309
EWS	798.785	828.589	854.134	872.383	881.308	855.485	857.307	890.705	909.813	926.580
HH	656.776	667.415	675.663	685.123	696.053	706.991	710.558	710.692	724.499	732.209
IRCA	96.810	99.187	104.002	106.308	91.206	82.761	99.487	114.745	112.707	128.802
IRDCCVNB	78.468	117.937	103.595	120.725	84.012	120.425	123.585	206.985	147.156	251.898
IRDCCVNRB	105.264	98.913	95.824	102.938	109.815	110.870	114.483	129.756	159.834	164.755
IRDCCVRB	95.388	95.088	109.525	105.253	80.497	55.500	84.028	83.716	73.556	76.825
K	722.991	736.642	751.202	764.147	774.641	787.080	791.492	772.864	787.220	808.579
KF	702.166	713.462	725.901	736.684	744.770	755.619	761.851	747.585	764.386	786.992
KMH	20.825	23.180	25.301	27.463	29.871	31.461	29.641	25.279	22.834	21.587
L	888.076	914.812	934.558	941.894	1,023.977	1,018.796	1,024.194	1,029.476	1,045.288	1,035.330
M	13.164	17.790	24.457	26.886	23.560	20.826	2.315	-7.185	31.915	16.132
MFS	9.055	7.580	8.082	7.800	5.047	2.739	2.261	2.549	4.373	6.606
NI	11.338	12.162	12.492	13.724	14.933	16.634	14.984	13.868	14.811	13.627
NSH1	0.069	0.070	0.071	0.073	0.074	0.073	0.073	0.072	0.071	0.070
NSH2	0.125	0.125	0.127	0.128	0.130	0.131	0.132	0.133	0.134	0.135
NSH3	0.072	0.072	0.071	0.069	0.068	0.068	0.068	0.068	0.068	0.069
NSH4	0.324	0.323	0.322	0.321	0.320	0.317	0.315	0.313	0.311	0.309
NSH5	0.164	0.168	0.171	0.173	0.176	0.179	0.181	0.184	0.186	0.189
NSH6	0.101	0.099	0.097	0.095	0.094	0.094	0.094	0.093	0.093	0.093
NSH7	0.081	0.080	0.078	0.076	0.075	0.075	0.074	0.074	0.074	0.073
NSH8	0.064	0.064	0.064	0.064	0.063	0.063	0.063	0.063	0.063	0.062
POPA	1,801.410	1,831.362	1,868.311	1,908.921	1,947.414	1,984.874	2,002.173	2,008.856	2,055.581	2,085.340
POPA1	124.553	128.456	133.305	139.750	144.738	145.871	145.477	144.292	145.938	146.316
POPA2	224.794	229.723	236.942	244.673	252.402	259.460	263.943	267.052	275.545	281.848
POPA3	130.141	131.078	131.953	131.847	132.524	135.289	136.686	137.361	140.779	143.044
POPA4	583.413	590.682	601.197	612.557	622.413	630.049	631.165	628.883	639.019	643.714
POPA5	295.046	306.775	318.567	331.121	342.874	354.509	362.682	368.992	382.794	393.630
POPA6	182.136	181.593	181.712	181.776	182.942	186.100	187.358	187.619	191.609	194.005
POPA7	145.876	145.697	145.299	145.437	145.874	148.044	148.693	148.546	151.342	152.865
POPA8	115.452	117.357	119.337	121.759	123.646	125.552	126.169	126.111	128.555	129.919
POPINST	3.528	4.150	4.607	5.014	5.448	5.416	5.708	5.006	5.632	6.328
RTSA100	18,864.926	21,075.545	20,855.891	21,587.593	20,914.084	19,955.456	20,499.031	22,398.804	21,660.209	22,381.966
RYPC	19.849	20.595	20.919	21.516	21.465	20.812	19.216	21.458	21.291	21.785
RYTOT	35,756.811	37,716.255	39,082.805	41,071.911	41,800.421	41,308.822	38,474.578	43,106.851	43,766.301	45,428.399
SFS	6.742	7.246	8.328	8.190	5.400	4.160	5.402	5.802	5.979	6.728
TS	15.797	14.826	16.410	15.990	10.447	6.899	7.663	8.351	10.352	13.334
TSA100	14,956.585	17,243.969	17,539.417	18,836.791	19,005.201	18,721.595	19,562.946	21,643.749	21,144.127	22,088.116
U	59.374	52.962	50.036	60.203	79.940	96.136	107.958	83.866	88.018	76.355
UR	6.686	5.789	5.354	6.392	7.807	9.436	10.541	8.146	8.420	7.375
YADJ	-2,103.563	-2,356.198	-2,591.173	-2,764.469	-3,023.178	-3,038.124	-3,113.742	-3,312.793	-3,423.166	-3,539.115
YERN	20,491.435	22,556.710	24,383.603	25,648.565	27,060.852	27,462.004	28,947.540	31,039.747	32,115.395	33,561.460
YIN	776.446	860.853	926.382	969.491	1,036.190	1,058.545	1,136.667	1,214.588	1,287.161	1,363.046
YLAB	17,196.105	18,909.981	20,345.637	21,330.493	22,404.493	22,732.798	24,059.273	25,826.696	26,693.183	27,933.701
YML	254.508	259.333	259.368	268.880	269.422	288.054	266.134	135.738	134.368	129.044
YNLAB	9,733.689	10,349.110	11,004.497	12,870.269	13,758.481	14,305.642	11,277.360	14,714.778	15,325.377	16,631.906
YOUT	2,880.009	3,217.051	3,517.555	3,733.960	4,059.368	4,096.669	4,250.409	4,527.381	4,710.327	4,902.161
YPC	14.949	15.977	16.780	17.916	18.570	18.660	17.649	20.181	20.441	21.371
YPROP	6,327.580	6,757.256	7,064.162	8,551.889	8,939.404	8,707.385	4,832.385	7,851.942	8,129.824	8,730.419
YSS	1,191.767	1,290.531	1,446.793	1,553.603	1,633.181	1,691.082	1,774.525	1,900.258	1,999.046	2,088.644
YTOT	26,929.794	29,259.091	31,350.134	34,200.762	36,162.974	37,038.440	35,336.633	40,541.474	42,018.560	44,565.607
YTRANS	3,406.109	3,591.854	3,940.335	4,318.380	4,819.077	5,598.257	6,444.975	6,862.836	7,195.553	7,901.487
YTRCAID	283.561	337.703	414.325	516.984	658.099	839.089	998.996	1,167.331	1,264.618	1,401.592
YTRCARE	972.871	1,040.241	1,088.664	1,251.662	1,418.293	1,672.590	1,857.382	2,091.577	2,203.265	2,544.111
YTRR	1,346.127	1,385.745	1,551.138	1,573.084	1,665.747	1,780.774	1,882.808	1,969.449	2,049.259	2,154.628
YTRU	70.441	62.921	64.437	74.129	100.666	175.724	288.787	207.045	153.500	136.465
YTRX	733.109	765.244	821.771	902.521	976.272	1,130.080	1,417.002	1,427.434	1,524.911	1,664.691

Data Appendix - Miami-Dade County (continued)

	1996	1997	1998	1999	2000	2001	2002	2003	2004	2005
AHS	2.805	2.814	2.824	2.833	2.842	2.842	2.843	2.843	2.844	2.845
E	959.865	977.874	982.857	992.296	1,002.161	1,016.002	1,017.452	1,038.639	1,066.779	1,086.859
ERNFARM	144.194	155.140	181.340	234.676	246.022	240.153	243.276	247.960	253.204	258.575
EWS	937.750	961.686	975.850	987.042	1,012.908	1,033.125	1,046.592	1,062.985	1,077.475	1,093.874
HH	741.731	750.085	757.319	767.831	779.588	790.649	800.547	809.722	820.004	831.289
IRCA	98.030	95.414	113.368	101.404	111.363	124.868	123.214	124.501	132.128	139.195
IRDCCVNB	117.886	93.424	71.117	110.472	117.483	142.993	132.452	134.208	138.028	141.520
IRDCCVNRB	140.430	140.009	177.291	139.432	144.632	155.714	156.688	158.664	168.013	177.176
IRDCCVRB	65.350	66.265	80.584	74.090	87.881	100.252	98.884	99.607	106.959	113.453
K	820.244	822.767	835.189	844.477	855.065	864.989	875.387	885.785	896.183	906.582
KF	799.772	803.406	817.031	827.448	839.009	849.345	859.682	870.018	880.355	890.691
KMH	20.472	19.361	18.158	17.029	16.056	15.644	15.705	15.767	15.829	15.891
L	1,035.414	1,052.578	1,050.330	1,053.383	1,058.260	1,091.380	1,109.465	1,126.661	1,145.514	1,165.898
M	22.802	17.953	15.731	25.529	28.940	17.729	16.188	13.823	16.816	19.585
MFS	3.140	4.465	4.319	6.009	5.790	7.584	5.661	4.641	5.072	5.966
NI	13.014	13.541	12.922	12.614	13.103	13.983	13.066	13.359	13.580	13.730
NSH1	0.069	0.069	0.068	0.067	0.066	0.066	0.067	0.067	0.068	0.068
NSH2	0.136	0.137	0.138	0.140	0.141	0.139	0.138	0.137	0.135	0.134
NSH3	0.069	0.069	0.069	0.069	0.069	0.069	0.070	0.070	0.070	0.071
NSH4	0.307	0.304	0.302	0.300	0.298	0.292	0.287	0.281	0.275	0.270
NSH5	0.191	0.194	0.196	0.199	0.201	0.205	0.209	0.213	0.217	0.221
NSH6	0.093	0.093	0.092	0.092	0.092	0.094	0.096	0.098	0.099	0.101
NSH7	0.073	0.073	0.072	0.072	0.072	0.071	0.071	0.070	0.070	0.070
NSH8	0.062	0.062	0.062	0.061	0.061	0.062	0.063	0.064	0.065	0.066
POPA	2,121.156	2,152.650	2,181.303	2,219.446	2,261.489	2,293.201	2,322.455	2,349.637	2,380.033	2,413.348
POPA1	147.065	147.458	147.606	148.341	149.270	152.473	155.543	158.501	161.703	165.135
POPA2	289.042	295.722	302.078	309.823	318.201	319.675	320.726	321.417	322.474	323.842
POPA3	145.731	148.129	150.338	153.208	156.356	159.205	161.899	164.466	167.274	170.306
POPA4	650.135	655.084	659.038	665.713	673.382	669.991	665.541	660.181	655.402	651.070
POPA5	405.776	417.266	428.357	441.483	455.587	470.815	485.774	500.517	516.167	532.695
POPA6	196.951	199.485	201.744	204.868	208.338	215.402	222.346	229.192	236.457	244.126
POPA7	154.811	156.420	157.803	159.851	162.155	163.474	164.592	165.539	166.690	168.018
POPA8	131.645	133.087	134.338	136.159	138.199	142.166	146.034	149.823	153.867	158.156
POPINST	7.750	8.014	8.482	8.853	9.319	9.205	9.205	9.205	9.205	9.205
RTSA100	23,121.057	23,844.456	25,175.084	26,907.654	28,240.468	28,052.998	28,121.263	29,143.980	30,105.270	30,991.858
RYPC	22.125	22.365	23.179	23.419	23.695	23.987	24.454	25.059	25.551	25.931
RYTOT	46,929.747	48,143.749	50,560.155	51,976.757	53,585.910	55,008.041	56,794.199	58,879.728	60,811.170	62,580.521
SFS	4.384	5.323	5.390	6.543	6.130	6.189	7.241	7.686	7.794	7.513
TS	7.524	9.788	9.709	12.552	11.920	13.773	12.902	12.327	12.866	13.479
TSA100	23,120.713	24,018.541	25,216.847	27,173.276	29,147.826	29,237.960	29,070.458	30,586.038	32,064.454	33,484.255
U	75.549	74.705	67.473	61.087	56.098	75.378	92.013	88.022	78.735	79.039
UR	7.297	7.097	6.424	5.799	5.301	6.907	8.293	7.813	6.873	6.779
YADJ	-3,686.871	-4,023.407	-4,172.349	-4,141.668	-4,583.212	-4,887.748	-5,121.091	-5,426.355	-5,718.061	-6,021.250
YERN	35,248.924	36,910.528	39,398.815	41,797.898	44,356.341	46,841.656	49,007.560	51,706.751	54,253.696	56,886.822
YIN	1,436.565	2,002.838	2,170.937	2,821.590	2,908.729	3,044.887	3,200.280	3,376.541	3,542.861	3,714.809
YLAB	29,390.640	30,607.165	32,824.633	35,109.435	37,106.460	39,110.126	40,978.867	43,229.178	45,333.014	47,514.095
YMLL	140.725	153.909	184.853	206.434	225.741	254.948	263.186	272.278	282.689	292.901
YNLAB	17,539.407	18,474.301	19,355.505	19,285.711	20,249.474	21,042.440	21,934.509	23,250.455	24,779.305	26,168.662
YOUT	5,123.436	6,026.245	6,343.286	6,963.258	7,491.941	7,932.635	8,321.371	8,802.897	9,260.923	9,736.059
YPC	22.125	22.800	23.922	24.508	25.362	26.231	27.089	28.294	29.459	30.531
YPROP	9,118.497	9,751.663	10,431.779	10,127.503	10,524.844	10,522.175	10,595.938	11,142.882	11,994.104	12,578.053
YSS	2,171.413	2,279.956	2,401.833	2,546.795	2,666.669	2,843.782	2,907.602	3,051.217	3,202.621	3,351.478
YTOT	46,930.047	49,081.466	52,180.138	54,395.146	57,355.934	60,152.566	62,913.376	66,479.633	70,112.319	73,682.756
YTRANS	8,420.910	8,722.638	8,923.726	9,158.208	9,724.630	10,520.265	11,338.571	12,107.573	12,785.201	13,590.609
YTRCAID	1,554.525	1,515.635	1,585.355	1,703.892	1,919.880	2,070.047	2,205.182	2,371.294	2,550.890	2,744.720
YTRCARE	2,754.846	2,962.282	2,976.890	3,000.236	3,088.667	3,407.485	3,765.167	4,185.673	4,538.648	4,893.033
YTRR	2,250.493	2,343.602	2,416.984	2,477.705	2,627.140	2,768.704	2,889.038	3,029.482	3,189.105	3,363.146
YTRU	144.659	144.190	138.022	141.618	140.088	193.568	240.327	234.916	214.907	220.526
YTRX	1,716.387	1,756.929	1,806.475	1,834.757	1,948.855	2,080.460	2,238.858	2,286.209	2,291.650	2,369.184

Data Appendix - Miami-Dade County (continued)

	2006	2007	2008	2009	2010	2011	2012	2013	2014	2015
AHS	2.839	2.832	2.826	2.819	2.813	2.805	2.798	2.791	2.784	2.776
E	1,104.855	1,123.631	1,144.807	1,166.515	1,191.283	1,213.360	1,226.892	1,242.048	1,259.955	1,276.883
ERNFARM	263.881	269.368	274.954	280.696	286.732	293.404	300.611	308.155	316.392	325.179
EWS	1,109.326	1,122.914	1,136.494	1,150.179	1,165.156	1,178.743	1,186.831	1,195.862	1,206.111	1,214.968
HH	844.631	857.473	869.829	882.077	894.453	907.421	920.487	933.050	945.589	958.519
IRCA	141.784	144.926	149.449	154.978	164.913	175.496	173.625	170.093	170.723	175.659
IRDCCVNB	143.256	146.486	150.017	153.604	158.659	164.578	168.538	169.657	171.955	175.735
IRDCCVNRB	181.712	186.927	194.386	203.476	217.960	233.475	233.815	232.087	235.152	243.282
IRDCCVRB	114.943	116.690	119.490	123.099	131.127	139.502	134.833	129.040	127.672	130.753
K	920.454	934.325	948.198	962.070	975.942	989.923	1,003.903	1,017.884	1,031.866	1,045.847
KF	904.500	918.309	932.119	945.928	959.737	973.654	987.571	1,001.487	1,015.404	1,029.321
KMH	15.953	16.016	16.079	16.142	16.205	16.269	16.333	16.397	16.461	16.526
L	1,186.715	1,206.882	1,226.412	1,245.836	1,265.485	1,284.524	1,303.705	1,322.172	1,340.605	1,359.593
M	19.233	17.616	16.116	15.782	16.194	17.251	17.692	16.495	16.739	18.226
MFS	6.167	6.018	5.863	5.905	6.324	6.668	6.284	5.979	5.910	5.920
NI	13.808	13.814	13.748	13.610	13.401	13.120	12.767	12.342	11.845	11.277
NSH1	0.068	0.067	0.067	0.066	0.065	0.065	0.065	0.065	0.065	0.064
NSH2	0.134	0.133	0.133	0.132	0.132	0.131	0.131	0.131	0.131	0.131
NSH3	0.070	0.070	0.070	0.069	0.069	0.068	0.067	0.067	0.066	0.065
NSH4	0.268	0.266	0.264	0.262	0.260	0.259	0.259	0.258	0.258	0.258
NSH5	0.221	0.220	0.220	0.220	0.220	0.216	0.213	0.210	0.207	0.204
NSH6	0.104	0.107	0.110	0.113	0.116	0.118	0.121	0.124	0.126	0.129
NSH7	0.070	0.071	0.071	0.072	0.072	0.074	0.076	0.078	0.080	0.082
NSH8	0.066	0.066	0.066	0.066	0.067	0.067	0.067	0.067	0.068	0.068
POPA	2,446.389	2,477.819	2,507.683	2,537.075	2,566.670	2,597.041	2,627.500	2,656.337	2,684.921	2,714.424
POPA1	165.912	166.540	167.026	167.445	167.841	169.313	170.779	172.128	173.449	174.818
POPA2	327.032	329.974	332.677	335.286	337.892	341.323	344.752	347.955	351.112	354.377
POPA3	171.939	173.441	174.815	176.140	177.462	177.423	177.340	177.099	176.794	176.501
POPA4	655.023	658.414	661.264	663.870	666.409	673.284	680.159	686.590	692.934	699.492
POPA5	539.455	545.847	551.879	557.796	563.744	562.058	560.195	557.796	555.159	552.524
POPA6	254.522	264.935	275.358	285.899	296.634	307.100	317.739	328.341	339.066	350.062
POPA7	171.686	175.278	178.793	182.308	185.870	192.937	200.124	207.299	214.562	222.007
POPA8	160.819	163.390	165.871	168.332	170.818	173.603	176.412	179.129	181.846	184.642
POPINST	9.205	9.205	9.205	9.205	9.205	9.205	9.205	9.205	9.205	9.205
RTSA100	31,893.311	32,797.236	33,739.963	34,835.800	36,071.634	37,485.357	38,644.778	39,885.080	41,194.076	42,592.268
RYPC	26.359	26.760	27.235	27.791	28.403	29.151	29.761	30.381	31.025	31.686
RYTOT	64,483.517	66,307.406	68,297.162	70,508.556	72,901.482	75,706.815	78,196.497	80,701.060	83,299.372	86,008.021
SFS	7.307	7.428	7.598	7.611	7.698	7.803	7.292	6.645	6.229	6.153
TS	13.474	13.446	13.461	13.517	14.022	14.471	13.576	12.624	12.139	12.074
TSA100	34,918.476	36,393.610	37,955.455	39,736.340	41,760.819	44,121.533	46,257.535	48,620.638	51,238.290	54,103.257
U	81.860	83.250	81.605	79.321	74.202	71.164	76.813	80.124	80.651	82.710
UR	6.898	6.898	6.654	6.367	5.864	5.540	5.892	6.060	6.016	6.083
YADJ	-6,343.660	-6,676.372	-7,039.649	-7,430.514	-7,864.467	-8,333.470	-8,806.692	-9,306.852	-9,860.257	-10,449.417
YERN	59,677.754	62,540.836	65,664.056	69,016.360	72,738.100	76,750.446	80,766.849	84,994.609	89,670.150	94,629.304
YIN	3,897.062	4,084.026	4,287.978	4,506.889	4,749.925	5,011.939	5,274.217	5,550.297	5,855.618	6,179.459
YLAB	49,827.191	52,199.732	54,792.221	57,568.049	60,648.368	63,957.183	67,225.636	70,656.322	74,449.120	78,549.300
YMLL	303.369	314.324	325.876	338.055	351.132	365.536	381.793	398.621	416.810	436.145
YNLAB	27,654.060	29,129.892	30,715.011	32,551.549	34,533.250	37,187.075	39,811.092	42,580.927	45,558.057	48,801.419
YOUT	10,240.722	10,760.398	11,327.627	11,937.403	12,614.392	13,345.408	14,080.908	14,857.149	15,715.875	16,628.876
YPC	31.672	32.823	34.098	35.521	37.084	38.946	40.737	42.629	44.697	46.916
YPROP	13,161.633	13,672.601	14,266.973	15,024.058	15,863.429	17,194.013	18,406.939	19,637.566	20,955.925	22,366.151
YSS	3,506.904	3,664.732	3,832.187	4,017.798	4,225.265	4,459.793	4,734.522	5,031.434	5,360.772	5,630.587
YTOT	77,481.250	81,329.624	85,507.232	90,119.597	95,181.618	101,144.257	107,036.728	113,237.249	120,007.178	127,350.719
YTRANS	14,492.427	15,457.291	16,448.038	17,527.491	18,669.822	19,993.062	21,404.153	22,943.361	24,602.132	26,435.268
YTRCAID	2,952.940	3,178.522	3,430.369	3,701.785	3,990.274	4,262.527	4,581.311	4,947.337	5,345.380	5,782.862
YTRCARE	5,297.838	5,750.434	6,233.069	6,771.260	7,366.815	8,048.120	8,683.305	9,388.057	10,173.147	11,037.811
YTRR	3,540.673	3,721.141	3,900.373	4,092.879	4,292.298	4,565.309	4,830.808	5,107.352	5,401.340	5,724.177
YTRU	233.222	242.205	242.396	240.567	229.902	225.631	249.533	266.828	275.764	290.662
YTRX	2,467.754	2,564.989	2,641.831	2,721.000	2,790.532	2,891.474	3,059.196	3,233.788	3,406.500	3,599.757

Data Appendix - Monroe County

	1986	1987	1988	1989	1990	1991	1992	1993	1994	1995
AHS	2.280	2.269	2.259	2.249	2.239	2.238	2.237	2.236	2.235	2.234
E	38.536	42.354	41.694	40.170	39.733	39.119	38.530	40.411	40.656	41.400
ERNFARM	0.000	0.000	0.000	0.000	0.000	0.000	0.000	0.000	0.000	0.000
EWS	25.554	27.464	28.480	29.488	30.397	29.819	29.899	31.699	32.579	33.943
HH	30.773	31.626	32.412	33.050	33.718	34.256	34.538	34.691	34.713	34.789
IRCA	89.637	104.524	105.839	73.434	55.052	57.577	82.150	47.906	59.342	45.994
IRDCCVNB	29.067	145.224	125.710	29.982	29.992	31.762	35.838	60.846	78.553	34.112
IRDCCVNRB	166.799	75.263	57.938	68.536	76.897	106.842	186.720	65.359	128.235	115.282
IRDCCVRB	89.907	97.434	112.659	92.057	58.248	52.683	68.417	37.468	30.699	29.484
K	42.330	43.747	44.554	45.373	46.654	47.708	48.266	49.075	49.615	49.812
KF	33.313	34.030	34.098	34.175	34.717	35.781	36.633	37.630	38.361	38.756
KMH	9.017	9.717	10.456	11.198	11.937	11.927	11.633	11.445	11.254	11.056
L	39.708	43.573	42.809	41.431	40.786	40.669	40.394	41.887	41.947	42.560
M	1.588	1.480	1.296	1.023	0.943	0.763	0.211	-0.207	-0.425	-0.157
MFS	0.408	0.168	0.222	0.204	0.066	0.056	0.087	0.070	0.098	0.119
NI	0.339	0.293	0.304	0.213	0.336	0.303	0.242	0.373	0.281	0.133
NSH1	0.056	0.057	0.057	0.058	0.059	0.057	0.056	0.055	0.053	0.052
NSH2	0.093	0.092	0.092	0.091	0.092	0.092	0.093	0.093	0.094	0.095
NSH3	0.051	0.049	0.047	0.044	0.043	0.043	0.044	0.044	0.044	0.045
NSH4	0.341	0.338	0.335	0.332	0.329	0.322	0.315	0.309	0.302	0.295
NSH5	0.177	0.184	0.191	0.196	0.202	0.210	0.217	0.225	0.232	0.240
NSH6	0.129	0.126	0.123	0.120	0.118	0.119	0.120	0.120	0.121	0.122
NSH7	0.103	0.104	0.104	0.104	0.104	0.102	0.100	0.098	0.096	0.094
NSH8	0.049	0.051	0.052	0.053	0.054	0.055	0.055	0.056	0.057	0.057
POPA	72.449	74.222	75.822	77.058	78.337	79.403	79.855	80.021	79.877	79.853
POPA1	4.062	4.200	4.337	4.492	4.599	4.550	4.465	4.362	4.243	4.130
POPA2	6.732	6.832	6.964	7.050	7.169	7.315	7.405	7.468	7.503	7.549
POPA3	3.687	3.634	3.552	3.418	3.347	3.424	3.476	3.516	3.542	3.573
POPA4	24.737	25.064	25.398	25.613	25.762	25.578	25.186	24.700	24.118	23.573
POPA5	12.836	13.685	14.446	15.136	15.849	16.663	17.360	17.999	18.568	19.164
POPA6	9.342	9.335	9.313	9.225	9.240	9.431	9.550	9.635	9.683	9.745
POPA7	7.477	7.709	7.879	8.029	8.134	8.093	7.987	7.852	7.685	7.531
POPA8	3.577	3.764	3.934	4.094	4.238	4.349	4.427	4.490	4.536	4.588
POPINST	0.077	0.080	0.080	0.074	0.052	0.060	0.052	0.057	0.055	0.049
RTSA100	956.513	1,099.991	1,155.115	1,261.487	1,303.885	1,276.466	1,292.743	1,428.699	1,420.962	1,489.090
RYPC	21.137	22.371	23.583	25.828	26.585	25.797	25.670	27.842	27.318	28.738
RYTOT	1,531.359	1,660.419	1,788.112	1,990.216	2,082.549	2,048.351	2,049.888	2,227.947	2,182.075	2,294.852
SFS	1.297	0.573	0.657	0.702	0.705	0.545	0.450	0.300	0.286	0.377
TS	1.705	0.741	0.879	0.906	0.771	0.601	0.537	0.370	0.384	0.496
TSA100	758.347	900.010	971.430	1,100.741	1,184.876	1,197.541	1,233.710	1,380.538	1,387.106	1,469.540
U	1.172	1.220	1.115	1.261	1.054	1.550	1.864	1.476	1.292	1.160
UR	2.951	2.799	2.604	3.044	2.583	3.811	4.614	3.525	3.079	2.726
YADJ	25.371	33.294	42.458	50.442	60.485	61.576	62.410	65.311	69.677	71.836
YERN	657.004	731.583	790.406	856.081	927.946	938.033	986.359	1,061.281	1,065.603	1,124.952
YIN	57.838	69.203	80.375	90.638	105.046	106.125	109.756	117.022	122.179	127.322
YLAB	647.788	727.281	791.120	859.382	936.665	945.651	992.692	1,065.490	1,071.849	1,130.161
YML	94.413	101.412	106.261	107.622	109.186	116.128	120.097	111.052	84.654	77.417
YNLAB	505.536	560.820	643.208	797.880	865.019	890.948	890.009	1,029.867	1,023.088	1,121.106
YOUT	32.467	35.909	37.917	40.196	44.561	44.549	47.346	51.711	52.502	55.486
YPC	15.919	17.355	18.917	21.507	22.999	23.130	23.576	26.185	26.227	28.193
YPROP	406.921	456.485	531.458	672.300	726.084	730.912	705.626	826.587	801.385	884.267
YSS	34.587	37.596	41.744	47.141	51.766	53.958	56.077	61.102	63.431	66.627
YTOT	1,153.324	1,288.101	1,434.328	1,657.262	1,801.684	1,836.599	1,882.701	2,095.357	2,094.937	2,251.267
YTRANS	98.615	104.335	111.750	125.580	138.935	160.036	184.383	203.280	221.703	236.839
YTRCAID	6.165	7.805	9.415	11.545	14.538	18.238	21.425	24.757	25.658	26.076
YTRCARE	21.019	22.673	23.918	28.089	29.739	34.921	40.321	47.718	57.416	61.924
YTRR	48.496	50.515	54.289	60.148	67.476	75.577	83.340	90.459	97.314	103.887
YTRU	0.700	0.797	0.728	0.853	1.265	2.692	4.801	3.548	2.214	2.027
YTRX	22.235	22.545	23.400	24.945	25.917	28.608	34.496	36.798	39.101	42.925

Data Appendix - Monroe County (continued)

	1996	1997	1998	1999	2000	2001	2002	2003	2004	2005
AHS	2.233	2.232	2.231	2.231	2.230	2.228	2.214	2.214	2.206	2.208
E	42.237	43.418	43.574	43.492	42.262	43.446	42.932	42.659	42.508	42.260
ERNFARM	0.000	0.000	0.000	0.000	0.000	0.000	0.000	0.000	0.000	0.000
EWS	35.113	36.639	37.706	37.093	37.976	38.823	39.275	39.852	40.732	41.324
HH	34.912	34.960	34.987	35.123	35.196	35.578	35.991	36.077	36.307	36.441
IRCA	47.409	63.536	35.067	56.581	49.465	41.262	45.921	44.078	46.216	47.147
IRDCCVNB	48.874	49.886	40.143	42.096	70.448	51.475	60.500	60.654	60.820	61.079
IRDCCVNRB	69.587	173.592	43.463	81.022	122.364	44.812	68.536	66.488	68.606	70.269
IRDCCVRB	40.048	35.254	30.499	54.814	18.898	36.151	33.258	30.691	33.612	34.583
K	50.015	50.339	50.657	51.188	51.760	51.810	51.877	51.964	52.070	52.192
KF	39.052	39.438	39.852	40.520	41.192	41.340	41.487	41.635	41.782	41.930
KMH	10.963	10.901	10.805	10.668	10.568	10.471	10.390	10.329	10.287	10.262
L	43.396	44.453	44.752	44.484	43.131	44.599	44.373	44.018	43.669	43.384
M	-0.035	-0.163	-0.207	0.112	-0.165	0.697	0.346	0.120	0.134	0.254
MFS	0.056	0.114	0.035	0.016	0.005	0.002	0.009	0.012	0.019	0.025
NI	0.123	0.095	0.076	0.015	0.134	0.096	0.086	0.086	0.088	0.093
NSH1	0.050	0.049	0.048	0.046	0.045	0.045	0.046	0.046	0.047	0.048
NSH2	0.095	0.096	0.096	0.097	0.098	0.096	0.095	0.094	0.093	0.092
NSH3	0.045	0.046	0.046	0.046	0.047	0.047	0.047	0.047	0.047	0.047
NSH4	0.288	0.282	0.275	0.268	0.262	0.260	0.258	0.256	0.254	0.252
NSH5	0.248	0.255	0.263	0.270	0.278	0.276	0.274	0.273	0.271	0.269
NSH6	0.123	0.124	0.124	0.125	0.126	0.131	0.135	0.140	0.145	0.149
NSH7	0.092	0.090	0.089	0.087	0.085	0.084	0.083	0.083	0.082	0.081
NSH8	0.058	0.059	0.059	0.060	0.061	0.061	0.061	0.061	0.061	0.062
POPA	79.941	79.873	79.742	79.869	79.839	80.632	81.064	81.270	81.493	81.840
POPA1	4.023	3.908	3.791	3.685	3.572	3.654	3.720	3.776	3.833	3.896
POPA2	7.605	7.647	7.682	7.742	7.787	7.779	7.735	7.669	7.604	7.549
POPA3	3.609	3.638	3.665	3.703	3.734	3.768	3.784	3.791	3.798	3.811
POPA4	23.061	22.504	21.931	21.428	20.882	20.941	20.904	20.807	20.714	20.651
POPA5	19.788	20.373	20.940	21.576	22.169	22.252	22.234	22.152	22.075	22.030
POPA6	9.821	9.878	9.927	10.008	10.069	10.542	10.973	11.376	11.784	12.212
POPA7	7.387	7.228	7.065	6.924	6.769	6.778	6.756	6.715	6.675	6.644
POPA8	4.647	4.697	4.743	4.804	4.856	4.918	4.958	4.984	5.011	5.046
POPINST	0.046	0.058	0.056	0.064	0.058	0.057	0.057	0.057	0.057	0.057
RTSA100	1,600.923	1,696.660	1,804.519	1,945.176	2,009.778	2,034.297	2,061.184	2,134.106	2,207.102	2,276.797
RYPC	29.416	30.576	33.006	32.200	32.913	33.244	33.549	34.511	35.703	36.397
RYTOT	2,351.545	2,442.193	2,631.997	2,571.777	2,627.756	2,680.497	2,719.631	2,804.702	2,909.551	2,978.765
SFS	0.313	0.386	0.394	0.376	0.194	0.225	0.354	0.304	0.329	0.333
TS	0.369	0.500	0.429	0.392	0.199	0.227	0.363	0.316	0.348	0.358
TSA100	1,600.899	1,709.047	1,807.512	1,964.377	2,074.352	2,120.225	2,130.756	2,239.703	2,350.735	2,459.900
U	1.160	1.035	1.178	0.993	0.869	1.153	1.441	1.359	1.161	1.124
UR	2.672	2.328	2.632	2.231	2.016	2.584	3.248	3.088	2.658	2.590
YADJ	74.086	77.846	82.739	89.273	96.352	103.384	108.685	115.168	122.183	128.296
YERN	1,165.685	1,216.335	1,305.811	1,350.369	1,451.956	1,541.040	1,605.863	1,689.537	1,782.063	1,862.367
YIN	132.929	138.783	148.335	157.712	168.709	179.879	188.160	198.592	210.023	219.972
YLAB	1,170.945	1,221.805	1,312.168	1,360.843	1,464.830	1,554.806	1,623.184	1,709.008	1,803.334	1,885.409
YML	72.024	68.654	65.664	67.983	73.223	78.020	80.541	83.323	86.509	89.634
YNLAB	1,180.615	1,267.956	1,404.160	1,330.594	1,347.801	1,376.380	1,389.468	1,457.711	1,551.236	1,621.811
YOUT	58.843	60.937	65.596	68.439	72.357	76.495	79.475	83.425	87.840	91.676
YPC	29.416	31.171	34.064	33.698	35.229	36.353	37.164	38.965	41.164	42.855
YPROP	929.916	1,005.073	1,138.250	1,061.286	1,067.319	1,077.739	1,073.633	1,125.641	1,205.813	1,261.053
YSS	68.826	72.376	76.382	78.799	83.478	89.618	91.364	95.697	100.911	105.253
YTOT	2,351.560	2,489.761	2,716.328	2,691.437	2,812.631	2,931.186	3,012.652	3,166.719	3,354.571	3,507.220
YTRANS	250.699	262.883	265.910	269.308	280.482	298.640	315.835	332.070	345.423	360.758
YTRCAID	27.127	28.005	27.186	28.432	31.441	33.458	35.397	37.604	39.879	42.313
YTRCARE	68.081	72.976	72.738	72.730	72.400	78.777	85.678	93.538	99.491	105.268
YTRR	108.317	112.893	115.776	116.906	123.316	130.056	135.298	141.134	146.903	153.018
YTRU	2.163	1.960	2.368	2.246	2.108	2.873	3.654	3.522	3.076	3.044
YTRX	45.011	47.049	47.842	48.994	51.217	53.476	55.809	56.272	56.074	57.115

Data Appendix - Monroe County (continued)

	2006	2007	2008	2009	2010	2011	2012	2013	2014	2015
AHS	2.199	2.190	2.189	2.178	2.166	2.156	2.147	2.146	2.136	2.126
E	41.887	41.482	41.100	40.730	40.391	40.009	39.501	38.972	38.486	38.005
ERNFARM	0.000	0.000	0.000	0.000	0.000	0.000	0.000	0.000	0.000	0.000
EWS	41.784	42.209	42.686	43.147	43.693	44.067	44.200	44.415	44.731	44.995
HH	36.694	36.920	36.990	37.243	37.514	37.778	37.982	38.013	38.211	38.436
IRCA	48.498	49.743	51.328	53.067	55.473	58.257	59.710	60.347	60.761	61.309
IRDCCVNB	61.261	61.381	61.482	61.593	61.701	61.829	61.926	61.948	61.983	62.050
IRDCCVNRB	72.571	74.908	77.969	81.430	85.772	90.668	94.486	97.586	100.370	103.301
IRDCCVRB	36.105	37.458	39.178	41.031	43.751	46.935	48.199	48.325	48.165	48.173
K	52.512	52.841	53.178	53.521	53.866	54.222	54.578	54.933	55.286	55.638
KF	42.260	42.591	42.921	43.252	43.582	43.921	44.260	44.600	44.939	45.278
KMH	10.251	10.250	10.257	10.269	10.284	10.301	10.317	10.333	10.348	10.360
L	43.014	42.600	42.169	41.745	41.316	40.875	40.412	39.901	39.397	38.914
M	0.143	0.052	0.012	0.013	-0.009	0.000	-0.063	-0.187	-0.197	-0.182
MFS	0.031	0.038	0.046	0.054	0.065	0.077	0.086	0.094	0.101	0.109
NI	0.100	0.110	0.122	0.136	0.153	0.172	0.193	0.217	0.243	0.272
NSH1	0.048	0.048	0.049	0.049	0.050	0.050	0.050	0.050	0.051	0.051
NSH2	0.092	0.091	0.091	0.091	0.090	0.090	0.091	0.091	0.091	0.092
NSH3	0.046	0.046	0.045	0.045	0.045	0.044	0.044	0.043	0.042	0.042
NSH4	0.253	0.253	0.254	0.254	0.255	0.256	0.257	0.258	0.260	0.261
NSH5	0.265	0.260	0.256	0.252	0.247	0.242	0.237	0.232	0.227	0.222
NSH6	0.152	0.155	0.158	0.161	0.164	0.165	0.166	0.166	0.167	0.168
NSH7	0.083	0.085	0.087	0.089	0.091	0.094	0.098	0.101	0.104	0.108
NSH8	0.061	0.060	0.060	0.059	0.058	0.058	0.058	0.058	0.058	0.057
POPA	82.083	82.244	82.379	82.528	82.672	82.844	82.974	83.003	83.050	83.140
POPA1	3.941	3.983	4.023	4.064	4.105	4.132	4.157	4.177	4.198	4.221
POPA2	7.538	7.520	7.498	7.478	7.458	7.496	7.531	7.557	7.584	7.615
POPA3	3.792	3.770	3.746	3.723	3.700	3.658	3.615	3.566	3.519	3.473
POPA4	20.755	20.837	20.914	20.994	21.073	21.215	21.347	21.453	21.563	21.686
POPA5	21.737	21.420	21.095	20.773	20.449	20.069	19.679	19.263	18.852	18.449
POPA6	12.489	12.754	13.015	13.280	13.545	13.645	13.739	13.816	13.896	13.983
POPA7	6.823	6.995	7.166	7.339	7.511	7.603	7.695	7.771	7.841	7.908
POPA8	5.008	4.965	4.920	4.876	4.831	4.825	4.816	4.801	4.787	4.775
POPINST	0.057	0.057	0.057	0.057	0.057	0.057	0.057	0.057	0.057	0.057
RTSA100	2,326.809	2,382.822	2,452.159	2,516.598	2,593.135	2,679.823	2,758.136	2,838.322	2,933.596	3,023.364
RYPC	37.147	37.888	38.873	39.961	41.159	42.521	43.914	45.244	46.620	48.003
RYTOT	3,049.181	3,116.077	3,202.336	3,297.933	3,402.675	3,522.615	3,643.700	3,755.438	3,871.763	3,990.947
SFS	0.342	0.349	0.359	0.370	0.388	0.409	0.412	0.406	0.397	0.390
TS	0.373	0.387	0.405	0.424	0.453	0.485	0.499	0.500	0.498	0.498
TSA100	2,547.513	2,644.110	2,758.533	2,870.621	3,002.121	3,154.242	3,301.470	3,459.966	3,648.885	3,840.459
U	1.127	1.118	1.069	1.014	0.924	0.866	0.912	0.928	0.911	0.908
UR	2.621	2.624	2.536	2.430	2.237	2.119	2.256	2.327	2.311	2.334
YADJ	134.563	141.121	148.360	156.020	164.591	173.339	181.929	191.102	201.449	212.392
YERN	1,945.780	2,034.131	2,132.911	2,238.224	2,356.995	2,478.655	2,598.354	2,726.637	2,871.889	3,025.826
YIN	230.248	241.074	253.106	265.889	280.250	294.937	309.375	324.819	342.273	360.752
YLAB	1,970.484	2,060.537	2,161.222	2,268.380	2,389.131	2,512.525	2,632.940	2,761.818	2,907.728	3,064.148
YML	92.838	96.190	99.725	103.452	107.454	111.862	116.837	121.987	127.553	133.470
YNLAB	1,693.311	1,761.499	1,848.065	1,946.831	2,053.468	2,193.686	2,354.620	2,507.697	2,670.218	2,845.184
YOUT	95.686	99.953	104.746	109.869	115.659	121.598	127.445	133.717	140.824	148.360
YPC	44.635	46.472	48.669	51.076	53.738	56.808	60.110	63.485	67.164	71.077
YPROP	1,313.470	1,361.959	1,429.174	1,506.605	1,590.810	1,702.072	1,835.998	1,959.770	2,090.664	2,230.859
YSS	109.859	114.714	120.049	125.865	132.454	139.469	147.343	155.921	165.610	174.070
YTOT	3,663.795	3,822.037	4,009.287	4,215.211	4,442.600	4,706.211	4,987.561	5,269.515	5,577.946	5,909.333
YTRANS	379.841	399.541	418.890	440.226	462.659	491.614	518.623	547.927	579.554	614.325
YTRCAID	44.862	47.597	50.640	53.899	57.318	60.512	64.174	68.330	72.835	77.741
YTRCARE	112.850	121.065	129.242	138.635	149.072	162.045	171.949	183.488	196.440	210.640
YTRR	160.470	167.807	174.963	182.619	190.408	201.733	212.471	223.408	235.005	247.726
YTRU	3.118	3.157	3.083	2.986	2.780	2.666	2.875	3.001	3.022	3.099
YTRX	58.541	59.915	60.962	62.087	63.082	64.658	67.154	69.700	72.253	75.119

Data Appendix - Nassau County

	1986	1987	1988	1989	1990	1991	1992	1993	1994	1995
AHS	2.801	2.772	2.743	2.714	2.685	2.676	2.666	2.657	2.648	2.638
E	19.031	20.298	21.038	20.953	21.323	21.426	21.665	22.669	23.901	24.981
ERNFARM	9.258	14.574	9.243	10.554	11.776	10.879	9.589	10.652	10.549	9.613
EWS	12.194	11.440	11.564	11.820	12.286	12.799	13.344	13.595	14.212	14.767
HH	13.824	14.463	14.976	15.671	16.242	16.530	16.943	17.402	17.808	18.357
IRCA	106.573	105.862	87.564	149.655	73.439	72.249	81.884	81.754	94.392	132.423
IRDCCVNB	64.867	190.274	44.859	28.692	58.742	44.652	25.984	81.579	62.025	104.972
IRDCCVNRB	171.883	65.459	62.658	453.477	37.808	42.279	95.407	78.477	111.222	219.586
IRDCCVRB	103.415	79.107	117.478	99.180	93.506	96.591	104.381	83.023	104.168	114.390
K	15.659	16.255	17.196	18.178	18.927	19.820	20.588	21.196	21.576	21.863
KF	11.669	11.954	12.244	12.593	13.033	13.752	14.447	15.134	15.511	15.766
KMH	3.990	4.301	4.952	5.585	5.894	6.068	6.141	6.062	6.065	6.097
L	20.669	21.605	22.528	22.210	22.592	22.927	23.375	24.110	25.214	26.023
M	1.031	0.988	0.624	1.021	0.755	0.255	0.569	0.705	0.721	1.037
MFS	0.134	0.030	0.100	0.115	0.057	0.043	0.007	0.024	0.024	0.100
NI	0.361	0.403	0.396	0.452	0.339	0.373	0.377	0.374	0.225	0.258
NSH1	0.077	0.076	0.075	0.075	0.075	0.074	0.073	0.071	0.070	0.069
NSH2	0.154	0.152	0.151	0.150	0.149	0.149	0.148	0.148	0.147	0.147
NSH3	0.082	0.081	0.080	0.078	0.076	0.075	0.074	0.073	0.072	0.072
NSH4	0.325	0.320	0.316	0.313	0.309	0.303	0.298	0.292	0.287	0.281
NSH5	0.174	0.181	0.186	0.191	0.195	0.199	0.203	0.207	0.210	0.214
NSH6	0.093	0.093	0.093	0.093	0.093	0.095	0.097	0.099	0.101	0.104
NSH7	0.061	0.062	0.063	0.064	0.065	0.066	0.068	0.069	0.071	0.072
NSH8	0.033	0.034	0.035	0.036	0.037	0.038	0.039	0.040	0.041	0.042
POPA	39.099	40.490	41.510	42.983	44.077	44.705	45.651	46.730	47.676	48.971
POPA1	3.012	3.082	3.130	3.237	3.300	3.295	3.312	3.336	3.349	3.383
POPA2	6.040	6.172	6.280	6.456	6.588	6.655	6.769	6.902	7.013	7.175
POPA3	3.216	3.287	3.310	3.341	3.350	3.358	3.388	3.426	3.452	3.502
POPA4	12.696	12.962	13.137	13.455	13.613	13.561	13.596	13.659	13.673	13.774
POPA5	6.818	7.318	7.718	8.213	8.615	8.906	9.266	9.661	10.036	10.492
POPA6	3.632	3.763	3.860	3.984	4.119	4.267	4.450	4.649	4.839	5.069
POPA7	2.398	2.526	2.621	2.749	2.862	2.965	3.092	3.231	3.363	3.523
POPA8	1.288	1.381	1.455	1.548	1.630	1.697	1.778	1.867	1.951	2.053
POPINST	0.067	0.062	0.073	0.066	0.055	0.050	0.031	0.029	0.045	0.033
RTSA100	215.594	262.102	264.126	297.996	297.538	300.428	321.064	319.717	337.332	358.278
RYPC	20.808	20.479	20.680	21.380	21.334	21.518	22.091	22.675	22.713	23.406
RYTOT	813.565	829.198	858.434	918.971	940.344	961.942	1,008.466	1,059.618	1,082.865	1,146.212
SFS	0.365	0.469	0.449	0.406	0.355	0.363	0.412	0.357	0.444	0.454
TS	0.499	0.499	0.549	0.521	0.412	0.406	0.419	0.381	0.468	0.554
TSA100	170.928	214.451	222.125	260.024	270.381	281.852	306.403	308.940	329.295	353.575
U	1.638	1.307	1.490	1.256	1.269	1.501	1.710	1.441	1.313	1.042
UR	7.924	6.050	6.612	5.657	5.616	6.549	7.315	5.976	5.207	4.006
YADJ	159.250	195.559	198.620	212.765	216.692	219.980	240.238	262.251	279.098	307.162
YERN	335.965	314.751	329.601	357.432	374.660	405.531	433.435	443.900	472.296	492.316
YIN	224.569	250.368	254.599	273.241	279.535	291.520	313.039	335.937	355.340	383.712
YLAB	477.670	494.835	511.231	551.159	571.433	603.040	649.693	681.710	724.468	771.330
YML	0.962	1.077	1.138	1.221	1.209	1.203	1.318	1.268	1.327	1.350
YNLAB	135.056	148.431	177.359	214.072	242.091	259.459	276.524	314.848	315.154	353.113
YOUT	65.319	54.809	55.979	60.476	62.843	71.540	72.801	73.686	76.242	76.550
YPC	15.671	15.887	16.589	17.803	18.457	19.293	20.289	21.326	21.806	22.962
YPROP	79.096	89.027	111.816	140.566	157.446	162.396	165.651	196.767	188.494	216.335
YSS	17.545	15.475	16.990	19.038	19.919	22.471	23.980	24.441	26.926	28.148
YTOT	612.726	643.266	688.590	765.231	813.524	862.499	926.217	996.558	1,039.622	1,124.443
YTRANS	55.960	59.404	65.543	73.506	84.645	97.063	110.873	118.081	126.660	136.778
YTRCAID	7.112	7.946	9.052	10.377	12.040	13.638	14.163	14.050	13.876	13.683
YTRCARE	9.628	10.903	11.982	13.366	16.057	18.185	20.892	23.142	28.234	31.301
YTRR	25.045	26.551	29.397	33.750	38.861	44.376	49.436	54.079	58.792	64.830
YTRU	1.556	1.216	1.520	1.089	1.468	2.516	4.254	3.348	2.155	1.744
YTRX	12.619	12.788	13.592	14.924	16.219	18.348	22.128	23.462	23.603	25.220

Data Appendix - Nassau County (continued)

	1996	1997	1998	1999	2000	2001	2002	2003	2004	2005
AHS	2.629	2.620	2.611	2.601	2.592	2.603	2.582	2.586	2.581	2.588
E	25.263	26.351	27.293	28.329	29.029	29.318	29.934	30.778	31.715	32.568
ERNFARM	13.876	14.624	16.173	14.724	14.985	14.628	14.818	15.103	15.422	15.750
EWS	15.026	15.687	16.112	16.479	16.938	16.396	16.743	17.105	17.562	17.939
HH	19.017	19.731	20.377	21.262	22.147	22.680	23.457	23.992	24.625	25.165
IRCA	131.214	150.609	172.348	148.532	224.033	209.746	201.319	164.339	163.663	177.496
IRDCCVNB	58.723	66.989	133.977	45.969	96.464	96.652	111.079	110.044	113.196	119.431
IRDCCVNRB	147.786	291.661	128.675	185.712	211.113	218.109	226.507	197.855	196.536	208.307
IRDCCVRB	160.737	140.627	206.915	185.343	291.187	262.123	236.424	178.830	176.511	194.811
K	22.519	23.310	24.168	25.094	26.149	26.880	27.614	28.348	29.079	29.810
KF	16.340	17.038	17.787	18.537	19.313	19.893	20.474	21.054	21.635	22.215
KMH	6.179	6.272	6.381	6.557	6.836	6.986	7.140	7.293	7.445	7.595
L	26.328	27.349	28.224	29.299	29.982	30.532	31.374	32.201	33.045	33.915
M	1.332	1.462	1.273	1.835	1.916	1.415	1.345	1.311	1.339	1.384
MFS	0.192	0.028	0.063	0.078	0.120	0.240	0.129	0.046	0.064	0.095
NI	0.264	0.263	0.256	0.314	0.214	0.236	0.192	0.192	0.191	0.191
NSH1	0.068	0.067	0.066	0.064	0.063	0.063	0.063	0.062	0.062	0.062
NSH2	0.146	0.145	0.145	0.144	0.144	0.141	0.139	0.137	0.135	0.133
NSH3	0.071	0.070	0.069	0.068	0.067	0.068	0.070	0.071	0.073	0.074
NSH4	0.276	0.270	0.265	0.259	0.254	0.249	0.245	0.241	0.237	0.233
NSH5	0.218	0.222	0.226	0.229	0.233	0.235	0.236	0.238	0.240	0.241
NSH6	0.106	0.108	0.110	0.112	0.114	0.116	0.118	0.120	0.122	0.124
NSH7	0.073	0.075	0.076	0.078	0.079	0.079	0.078	0.078	0.078	0.078
NSH8	0.043	0.044	0.045	0.046	0.047	0.048	0.050	0.052	0.053	0.055
POPA	50.567	52.292	53.820	55.970	58.100	59.750	61.286	62.788	64.319	65.894
POPA1	3.434	3.491	3.530	3.607	3.676	3.763	3.841	3.916	3.992	4.070
POPA2	7.379	7.600	7.791	8.069	8.342	8.452	8.539	8.615	8.689	8.762
POPA3	3.571	3.646	3.704	3.801	3.894	4.092	4.287	4.485	4.688	4.900
POPA4	13.944	14.131	14.247	14.507	14.739	14.906	15.031	15.135	15.234	15.330
POPA5	11.024	11.597	12.138	12.833	13.540	14.025	14.488	14.948	15.420	15.908
POPA6	5.336	5.623	5.896	6.244	6.599	6.915	7.224	7.535	7.856	8.190
POPA7	3.708	3.908	4.098	4.340	4.587	4.703	4.809	4.912	5.016	5.123
POPA8	2.170	2.295	2.416	2.568	2.723	2.895	3.067	3.242	3.423	3.612
POPINST	0.040	0.044	0.044	0.048	0.048	0.049	0.049	0.049	0.049	0.049
RTSA100	389.904	423.255	479.721	510.170	543.595	549.637	548.669	576.617	605.707	629.350
RYPC	24.410	25.178	26.092	25.954	26.290	25.650	26.103	26.662	27.284	27.691
RYTOT	1,234.326	1,316.610	1,404.280	1,452.633	1,527.451	1,532.571	1,599.725	1,674.046	1,754.848	1,824.673
SFS	0.535	0.467	0.542	0.534	0.624	0.696	0.728	0.590	0.556	0.585
TS	0.727	0.495	0.605	0.612	0.744	0.936	0.857	0.636	0.620	0.680
TSA100	389.899	426.345	480.517	515.207	561.060	572.854	567.189	605.148	645.125	679.963
U	1.064	0.998	0.931	0.970	0.954	1.214	1.440	1.423	1.330	1.347
UR	4.043	3.649	3.299	3.311	3.180	3.976	4.590	4.419	4.026	3.971
YADJ	347.471	378.325	402.503	429.671	462.932	471.549	504.652	540.884	580.480	618.642
YERN	517.130	548.607	591.254	623.508	682.376	684.070	720.726	760.707	804.193	844.481
YIN	423.393	455.115	482.647	511.922	557.293	563.513	598.848	637.540	679.819	720.057
YLAB	835.672	895.923	960.464	1,018.172	1,107.398	1,117.049	1,185.512	1,259.591	1,340.117	1,416.296
YML	1.483	1.524	1.575	1.645	1.783	1.856	1.916	1.983	2.058	2.133
YNLAB	398.662	446.331	488.810	502.049	527.516	558.853	586.572	630.532	683.137	732.087
YOUT	75.922	76.790	80.144	82.251	94.361	91.964	94.197	96.656	99.339	101.414
YPC	24.410	25.669	26.928	27.162	28.140	28.049	28.915	30.103	31.457	32.604
YPROP	246.235	284.812	319.789	323.355	332.624	346.717	357.392	382.658	415.914	444.121
YSS	28.929	31.009	33.293	35.007	37.910	38.570	39.866	42.000	44.555	46.828
YTOT	1,234.334	1,342.254	1,449.274	1,520.221	1,634.914	1,675.902	1,772.085	1,890.123	2,023.255	2,148.383
YTRANS	152.427	161.519	169.021	178.694	194.892	212.136	229.180	247.874	267.224	287.966
YTRCAID	18.069	14.798	13.730	14.255	16.135	17.447	18.716	20.288	21.982	23.756
YTRCARE	35.721	39.839	41.836	42.732	46.290	52.363	59.232	67.353	74.534	81.874
YTRR	70.730	77.856	83.752	90.025	98.368	105.656	112.201	119.719	128.497	138.163
YTRU	1.883	1.781	1.757	2.068	2.150	2.827	3.420	3.459	3.311	3.428
YTRX	26.024	27.245	27.946	29.614	31.949	33.843	35.611	37.055	38.900	40.744

Data Appendix - Nassau County (continued)

	2006	2007	2008	2009	2010	2011	2012	2013	2014	2015
AHS	2.584	2.578	2.579	2.569	2.557	2.544	2.529	2.524	2.508	2.492
E	33.297	34.022	34.768	35.518	36.302	37.050	37.682	38.322	38.991	39.646
ERNFARM	16.073	16.407	16.747	17.097	17.465	17.871	18.310	18.769	19.271	19.806
EWS	18.256	18.551	18.842	19.112	19.394	19.597	19.700	19.810	19.937	20.021
HH	25.802	26.447	27.003	27.682	28.385	29.116	29.866	30.499	31.258	32.038
IRCA	180.328	173.464	175.878	186.201	196.729	205.025	211.478	218.483	225.475	233.141
IRDCCVNB	123.250	125.899	129.874	134.558	139.185	143.679	148.111	152.827	158.114	163.584
IRDCCVNRB	212.423	209.310	214.270	226.249	238.828	249.865	260.534	272.282	283.837	295.999
IRDCCVRB	196.695	183.818	184.546	197.034	209.712	218.881	224.801	231.213	237.393	244.511
K	30.577	31.343	32.107	32.870	33.632	34.460	35.286	36.111	36.935	37.758
KF	22.834	23.453	24.071	24.690	25.309	25.995	26.682	27.368	28.055	28.741
KMH	7.743	7.890	8.036	8.180	8.323	8.464	8.604	8.743	8.881	9.017
L	34.693	35.452	36.195	36.932	37.664	38.385	39.101	39.799	40.487	41.177
M	1.368	1.335	1.307	1.295	1.290	1.304	1.299	1.269	1.254	1.261
MFS	0.090	0.076	0.078	0.089	0.099	0.104	0.105	0.117	0.130	0.134
NI	0.191	0.191	0.191	0.191	0.190	0.190	0.190	0.189	0.189	0.188
NSH1	0.062	0.062	0.063	0.063	0.063	0.063	0.063	0.064	0.064	0.064
NSH2	0.132	0.132	0.131	0.130	0.130	0.129	0.129	0.129	0.129	0.129
NSH3	0.073	0.071	0.070	0.068	0.067	0.066	0.066	0.065	0.065	0.064
NSH4	0.232	0.232	0.232	0.232	0.232	0.232	0.232	0.232	0.232	0.232
NSH5	0.240	0.238	0.236	0.234	0.232	0.227	0.221	0.216	0.211	0.206
NSH6	0.126	0.129	0.131	0.133	0.135	0.138	0.140	0.143	0.145	0.148
NSH7	0.079	0.080	0.081	0.082	0.083	0.085	0.088	0.090	0.092	0.095
NSH8	0.056	0.057	0.057	0.058	0.059	0.060	0.061	0.062	0.062	0.063
POPA	67.453	68.979	70.476	71.962	73.443	74.937	76.426	77.884	79.327	80.776
POPA1	4.184	4.297	4.409	4.521	4.633	4.739	4.845	4.950	5.054	5.159
POPA2	8.923	9.077	9.226	9.371	9.513	9.692	9.869	10.042	10.212	10.382
POPA3	4.910	4.914	4.910	4.902	4.888	4.953	5.017	5.078	5.136	5.193
POPA4	15.681	16.024	16.360	16.693	17.024	17.374	17.722	18.063	18.401	18.740
POPA5	16.156	16.389	16.611	16.823	17.029	16.986	16.927	16.845	16.745	16.632
POPA6	8.528	8.869	9.213	9.562	9.917	10.310	10.711	11.114	11.523	11.941
POPA7	5.313	5.504	5.695	5.889	6.085	6.384	6.689	6.998	7.313	7.635
POPA8	3.758	3.904	4.052	4.201	4.353	4.499	4.646	4.794	4.943	5.095
POPINST	0.049	0.049	0.049	0.049	0.049	0.049	0.049	0.049	0.049	0.049
RTSA100	652.031	676.069	702.371	729.569	758.658	787.693	818.939	848.776	880.802	914.413
RYPC	28.111	28.534	29.044	29.596	30.198	30.837	31.401	31.940	32.503	33.055
RYTOT	1,896.154	1,968.247	2,046.884	2,129.802	2,217.835	2,310.836	2,399.852	2,487.624	2,578.362	2,670.091
SFS	0.588	0.547	0.536	0.553	0.569	0.576	0.576	0.567	0.556	0.557
TS	0.678	0.623	0.614	0.642	0.668	0.679	0.680	0.684	0.687	0.691
TSA100	713.878	750.203	790.126	832.201	878.313	927.141	980.264	1,034.673	1,095.565	1,161.542
U	1.395	1.430	1.427	1.414	1.363	1.335	1.419	1.477	1.496	1.531
UR	4.022	4.032	3.944	3.829	3.618	3.477	3.629	3.710	3.694	3.719
YADJ	658.343	700.306	745.600	793.501	845.956	900.135	954.720	1,012.297	1,075.732	1,142.144
YERN	885.712	928.806	975.083	1,023.482	1,076.388	1,130.074	1,182.871	1,237.976	1,298.759	1,361.568
YIN	761.750	805.727	853.195	903.296	958.214	1,014.714	1,071.316	1,130.930	1,196.727	1,265.463
YLAB	1,494.922	1,577.596	1,666.686	1,760.318	1,862.754	1,967.527	2,071.306	2,180.125	2,300.079	2,425.984
YML	2.209	2.289	2.373	2.462	2.557	2.662	2.780	2.903	3.035	3.176
YNLAB	783.433	836.565	895.988	961.860	1,032.895	1,119.749	1,213.653	1,310.432	1,414.498	1,527.578
YOUT	103.407	105.422	107.596	109.794	112.258	114.579	116.595	118.633	120.995	123.318
YPC	33.777	34.998	36.362	37.828	39.427	41.198	42.982	44.817	46.826	48.945
YPROP	472.779	501.539	536.019	574.226	615.623	666.121	725.115	783.687	846.429	914.030
YSS	49.133	51.516	53.997	56.665	59.590	62.683	66.285	70.149	74.412	77.728
YTOT	2,278.355	2,414.161	2,562.674	2,722.178	2,895.649	3,087.275	3,284.959	3,490.557	3,714.577	3,953.562
YTRANS	310.654	335.027	359.970	387.634	417.272	453.627	488.538	526.745	568.069	613.548
YTRCAID	25.654	27.722	30.029	32.519	35.191	37.805	40.725	44.070	47.732	51.718
YTRCARE	90.409	99.864	109.734	121.032	133.719	148.596	161.586	176.621	193.511	212.169
YTRR	148.304	158.783	169.343	180.888	192.874	208.352	223.014	238.398	254.664	272.609
YTRU	3.627	3.796	3.871	3.916	3.855	3.864	4.209	4.490	4.670	4.915
YTRX	42.660	44.862	46.992	49.280	51.634	55.011	59.003	63.166	67.492	72.138

Data Appendix - Okaloosa County

	1986	1987	1988	1989	1990	1991	1992	1993	1994	1995
AHS	2.696	2.672	2.648	2.623	2.599	2.588	2.577	2.566	2.555	2.544
E	55.735	57.600	59.551	59.679	61.934	61.830	63.166	65.289	68.596	70.073
ERNFARM	1.321	2.234	4.055	3.786	2.158	2.001	2.238	1.761	2.373	1.598
EWS	48.491	50.351	52.197	53.736	55.332	55.170	57.154	59.775	63.960	66.635
HH	47.782	49.609	51.036	52.361	53.419	54.038	55.065	56.347	57.712	59.067
IRCA	122.203	80.945	96.851	110.476	66.474	129.811	105.149	98.550	145.532	102.323
IRDCCVNB	126.099	52.335	121.566	247.510	98.932	365.113	185.717	134.396	175.015	129.924
IRDCCVNRB	155.377	63.867	80.756	94.767	47.262	105.438	74.871	67.540	200.846	114.108
IRDCCVRB	98.692	98.894	102.414	91.100	72.464	94.764	108.128	111.854	101.280	88.210
K	56.301	58.225	59.878	61.392	62.817	63.715	65.964	68.909	71.270	73.720
KF	50.952	52.541	54.011	55.320	56.395	57.209	59.372	62.096	64.339	66.600
KMH	5.349	5.684	5.867	6.072	6.422	6.506	6.592	6.813	6.931	7.120
L	59.276	61.292	63.133	63.632	65.691	65.816	67.280	69.508	72.338	73.289
M	2.312	2.336	1.042	0.688	0.363	-0.287	0.440	1.361	1.286	1.636
MFS	0.047	0.155	0.072	0.067	0.017	0.290	0.242	0.207	0.531	0.662
NI	1.514	1.575	1.637	1.616	1.506	1.520	1.467	1.509	1.380	1.317
NSH1	0.079	0.079	0.079	0.079	0.079	0.078	0.076	0.075	0.073	0.072
NSH2	0.142	0.141	0.141	0.141	0.141	0.141	0.141	0.141	0.140	0.140
NSH3	0.079	0.076	0.073	0.070	0.067	0.068	0.068	0.068	0.069	0.069
NSH4	0.368	0.365	0.362	0.359	0.355	0.349	0.343	0.337	0.331	0.325
NSH5	0.162	0.166	0.168	0.171	0.174	0.178	0.182	0.186	0.190	0.194
NSH6	0.089	0.090	0.090	0.090	0.091	0.091	0.091	0.092	0.092	0.092
NSH7	0.055	0.057	0.059	0.061	0.063	0.064	0.065	0.066	0.067	0.068
NSH8	0.026	0.027	0.028	0.029	0.030	0.032	0.034	0.035	0.037	0.039
POPA	133.295	137.206	139.885	142.189	144.058	145.291	147.198	150.068	152.734	155.687
POPA1	10.552	10.811	10.997	11.247	11.389	11.282	11.223	11.231	11.215	11.213
POPA2	18.887	19.330	19.726	20.068	20.348	20.492	20.731	21.104	21.448	21.830
POPA3	10.465	10.405	10.209	9.899	9.702	9.838	10.020	10.269	10.506	10.765
POPA4	49.090	50.017	50.594	51.029	51.144	50.722	50.518	50.615	50.611	50.669
POPA5	21.573	22.721	23.542	24.300	25.027	25.835	26.775	27.910	29.029	30.226
POPA6	11.874	12.291	12.582	12.817	13.059	13.215	13.433	13.741	14.031	14.350
POPA7	7.336	7.868	8.274	8.675	9.027	9.265	9.550	9.903	10.249	10.620
POPA8	3.519	3.762	3.960	4.153	4.362	4.642	4.948	5.295	5.644	6.013
POPINST	0.985	1.059	1.083	1.078	1.408	1.688	1.589	1.802	1.632	1.806
RTSA100	1,153.749	1,246.610	1,178.179	1,262.675	1,298.496	1,288.496	1,362.439	1,499.176	1,646.702	1,754.720
RYPC	17.245	18.029	18.684	19.240	19.666	20.256	21.105	21.660	21.503	21.591
RYTOT	2,298.672	2,473.666	2,613.556	2,735.785	2,833.071	2,943.004	3,106.636	3,250.509	3,284.159	3,361.434
SFS	1.606	1.626	1.475	1.246	1.133	1.134	1.432	1.576	1.627	1.084
TS	1.653	1.781	1.547	1.313	1.150	1.424	1.674	1.783	2.158	1.746
TSA100	914.721	1,019.974	990.827	1,101.778	1,179.979	1,208.827	1,300.224	1,448.640	1,607.467	1,731.682
U	3.541	3.692	3.582	3.952	3.757	3.986	4.114	4.219	3.741	3.216
UR	5.974	6.023	5.674	6.211	5.720	6.056	6.115	6.070	5.172	4.388
YADJ	-109.661	-118.867	-130.586	-130.890	-125.402	-125.750	-119.767	-118.168	-125.851	-188.455
YERN	1,411.175	1,557.765	1,673.920	1,764.729	1,856.981	1,982.620	2,126.137	2,252.521	2,288.623	2,489.614
YIN	53.902	57.370	62.778	69.898	94.986	95.774	99.487	94.566	96.149	81.323
YLAB	1,239.255	1,371.187	1,467.280	1,551.756	1,644.444	1,761.496	1,905.226	2,025.416	2,044.369	2,171.781
YML	451.980	505.085	539.209	561.404	581.846	650.947	676.515	685.384	653.091	729.453
YNLAB	491.961	547.806	629.175	726.344	806.543	877.269	948.036	1,031.649	1,108.642	1,125.811
YOUT	163.563	176.237	193.364	200.788	220.388	221.524	219.254	212.734	222.000	269.778
YPC	12.988	13.986	14.987	16.022	17.014	18.162	19.384	20.371	20.644	21.181
YPROP	310.925	352.205	415.783	485.295	536.058	567.608	597.576	653.105	705.054	687.068
YSS	62.259	67.711	76.054	82.083	87.135	95.374	101.144	108.937	118.403	129.378
YTOT	1,731.216	1,918.993	2,096.455	2,278.100	2,450.987	2,638.765	2,853.262	3,057.065	3,153.011	3,297.592
YTRANS	181.036	195.601	213.392	241.049	270.485	309.661	350.460	378.544	403.588	438.743
YTRCAID	23.089	27.689	32.141	37.852	46.272	54.140	59.798	62.945	62.011	64.489
YTRCARE	28.099	31.615	34.567	39.274	44.028	53.295	60.908	69.097	83.198	92.063
YTRR	74.024	79.244	86.637	98.847	109.977	122.723	135.106	146.176	155.832	170.399
YTRU	2.819	2.918	2.992	3.128	4.166	6.538	11.423	11.156	6.753	5.777
YTRX	53.005	54.135	57.055	61.948	66.042	72.965	83.225	89.170	95.794	106.015

Data Appendix - Okaloosa County (continued)

	1996	1997	1998	1999	2000	2001	2002	2003	2004	2005
AHS	2.533	2.522	2.512	2.501	2.490	2.481	2.481	2.487	2.484	2.493
E	70.874	74.337	74.736	75.584	76.963	77.961	78.235	79.076	80.131	80.978
ERNFARM	3.076	2.439	1.249	3.193	2.991	2.920	2.958	3.015	3.078	3.144
EWS	68.369	72.606	74.033	75.225	78.250	79.030	79.998	81.281	83.012	84.659
HH	60.432	61.957	63.405	65.090	66.559	67.902	68.881	69.681	70.762	71.519
IRCA	152.759	151.919	184.852	123.190	163.028	139.228	154.356	130.882	119.490	118.396
IRDCCVNB	139.638	184.549	149.072	125.827	174.262	185.847	202.529	205.544	210.450	217.918
IRDCCVNRB	182.181	123.320	127.527	110.217	135.314	120.810	126.401	123.200	122.603	124.704
IRDCCVRB	135.549	164.282	231.861	131.469	179.486	141.564	162.864	119.727	97.383	92.226
K	75.027	75.934	77.039	77.943	78.831	79.933	81.038	82.163	83.318	84.507
KF	67.964	68.950	70.068	71.294	72.403	73.664	74.925	76.187	77.448	78.709
KMH	7.063	6.984	6.971	6.649	6.428	6.268	6.113	5.977	5.870	5.798
L	73.704	77.061	77.268	78.134	79.579	80.655	81.548	82.397	83.279	84.149
M	1.508	1.896	1.943	2.246	2.252	1.898	1.545	1.469	1.555	1.541
MFS	0.366	0.525	1.099	0.372	0.431	0.166	0.281	0.244	0.215	0.211
NI	1.237	1.242	1.066	1.051	1.109	0.929	0.976	0.976	0.979	0.986
NSH1	0.071	0.069	0.068	0.066	0.065	0.065	0.065	0.065	0.065	0.066
NSH2	0.140	0.140	0.140	0.139	0.139	0.139	0.139	0.138	0.138	0.138
NSH3	0.070	0.070	0.070	0.071	0.071	0.070	0.070	0.069	0.068	0.068
NSH4	0.320	0.314	0.308	0.302	0.296	0.293	0.291	0.288	0.285	0.283
NSH5	0.198	0.202	0.206	0.210	0.215	0.216	0.218	0.219	0.221	0.223
NSH6	0.092	0.093	0.093	0.093	0.094	0.095	0.096	0.097	0.098	0.099
NSH7	0.069	0.070	0.072	0.073	0.074	0.073	0.073	0.072	0.072	0.071
NSH8	0.040	0.042	0.044	0.045	0.047	0.048	0.049	0.050	0.052	0.053
POPA	158.431	161.569	164.578	167.875	171.236	174.063	176.584	179.029	181.563	184.090
POPA1	11.188	11.183	11.159	11.147	11.129	11.332	11.514	11.693	11.878	12.063
POPA2	22.182	22.588	22.975	23.401	23.834	24.181	24.485	24.777	25.079	25.380
POPA3	11.012	11.288	11.557	11.849	12.148	12.241	12.309	12.369	12.432	12.491
POPA4	50.625	50.672	50.643	50.664	50.666	51.041	51.312	51.548	51.797	52.030
POPA5	31.406	32.688	33.969	35.335	36.742	37.634	38.470	39.297	40.152	41.013
POPA6	14.651	14.991	15.320	15.678	16.044	16.501	16.935	17.367	17.814	18.265
POPA7	10.983	11.380	11.774	12.197	12.631	12.758	12.860	12.954	13.052	13.147
POPA8	6.383	6.779	7.180	7.604	8.042	8.374	8.698	9.024	9.361	9.702
POPINST	1.780	1.772	1.866	1.688	2.150	2.204	2.204	2.204	2.204	2.204
RTSA100	1,897.567	1,923.568	2,065.560	2,212.676	2,354.245	2,372.304	2,454.811	2,544.163	2,649.371	2,739.113
RYPC	23.041	23.615	24.095	24.213	24.715	24.960	25.495	26.150	26.784	27.314
RYTOT	3,650.388	3,815.414	3,965.480	4,064.724	4,232.168	4,344.674	4,501.966	4,681.621	4,862.952	5,028.170
SFS	1.454	1.541	1.507	1.386	1.101	1.129	1.375	1.023	0.830	0.779
TS	1.820	2.066	2.606	1.758	1.532	1.295	1.656	1.268	1.046	0.991
TSA100	1,897.539	1,937.612	2,068.986	2,234.519	2,429.887	2,472.510	2,537.670	2,670.049	2,821.786	2,959.395
U	2.830	2.724	2.532	2.550	2.616	2.694	3.314	3.321	3.148	3.172
UR	3.840	3.535	3.277	3.264	3.288	3.341	4.063	4.030	3.780	3.769
YADJ	-253.691	-272.977	-310.594	-343.867	-337.595	-353.016	-371.997	-395.761	-421.911	-448.665
YERN	2,722.007	2,843.416	2,982.608	3,095.441	3,314.570	3,482.100	3,670.557	3,893.045	4,126.451	4,353.842
YIN	70.832	74.400	70.636	64.727	81.343	79.757	78.069	76.432	74.263	71.232
YLAB	2,329.651	2,426.874	2,521.126	2,593.883	2,809.335	2,950.464	3,113.920	3,301.846	3,496.656	3,685.606
YML	781.432	778.473	780.591	805.528	830.442	875.046	903.321	934.527	970.262	1,005.309
YNLAB	1,320.760	1,462.855	1,571.411	1,659.966	1,720.586	1,800.538	1,873.101	1,984.055	2,110.090	2,234.598
YOUT	324.523	347.377	381.230	408.594	418.938	432.774	450.065	472.193	496.174	519.897
YPC	23.041	24.075	24.867	25.339	26.454	27.295	28.242	29.525	30.880	32.159
YPROP	854.006	958.724	1,048.119	1,098.314	1,122.734	1,160.398	1,187.126	1,255.565	1,342.506	1,421.046
YSS	138.665	143.565	150.888	157.691	167.640	178.620	184.640	195.438	207.884	219.572
YTOT	3,650.411	3,889.729	4,092.537	4,253.849	4,529.921	4,751.001	4,987.021	5,285.902	5,606.747	5,920.203
YTRANS	466.754	504.131	523.292	561.652	597.852	640.140	685.975	728.490	767.585	813.551
YTRCAID	67.172	67.623	67.427	72.431	82.140	87.170	92.981	100.124	107.815	115.667
YTRCARE	102.448	114.580	117.945	121.378	129.382	144.414	161.209	180.867	197.548	214.108
YTRR	183.076	198.202	210.247	226.849	238.674	250.691	260.547	272.275	286.643	302.295
YTRU	5.423	5.189	5.011	5.512	5.910	6.268	7.848	8.041	7.799	8.033
YTRX	108.635	118.537	122.662	135.482	141.746	151.597	163.389	167.183	167.779	173.449

Data Appendix - Okaloosa County (continued)

	2006	2007	2008	2009	2010	2011	2012	2013	2014	2015
AHS	2.491	2.488	2.492	2.484	2.475	2.467	2.459	2.450	2.442	2.434
E	81.703	82.442	83.257	84.099	85.035	85.915	86.556	87.239	88.003	88.733
ERNFARM	3.208	3.275	3.343	3.413	3.486	3.567	3.655	3.746	3.847	3.953
EWS	86.310	87.994	89.799	91.669	93.588	95.291	96.853	98.500	100.078	101.548
HH	72.547	73.613	74.473	75.692	76.995	78.285	79.572	80.868	82.189	83.526
IRCA	123.727	133.697	145.794	157.771	167.926	176.735	187.013	195.444	202.103	208.237
IRDCCVNB	225.284	234.644	244.230	252.981	260.975	269.055	279.212	286.913	294.374	302.049
IRDCCVNRB	128.849	136.216	145.622	155.793	166.167	177.231	190.879	201.691	211.199	220.473
IRDCCVRB	97.920	109.800	124.287	138.206	148.685	156.115	164.117	171.083	175.621	179.273
K	85.739	86.971	88.203	89.435	90.667	91.999	93.331	94.662	95.994	97.326
KF	79.886	81.062	82.239	83.415	84.592	85.846	87.099	88.353	89.606	90.860
KMH	5.853	5.909	5.964	6.020	6.075	6.153	6.231	6.310	6.388	6.466
L	84.955	85.742	86.529	87.323	88.137	88.942	89.722	90.493	91.274	92.051
M	1.489	1.454	1.459	1.472	1.515	1.508	1.444	1.415	1.418	1.393
MFS	0.227	0.253	0.281	0.306	0.321	0.327	0.334	0.338	0.337	0.335
NI	0.996	1.009	1.026	1.046	1.070	1.097	1.127	1.161	1.198	1.238
NSH1	0.066	0.066	0.067	0.067	0.068	0.068	0.068	0.069	0.069	0.069
NSH2	0.138	0.137	0.137	0.137	0.136	0.136	0.136	0.137	0.137	0.137
NSH3	0.068	0.067	0.067	0.067	0.066	0.066	0.066	0.065	0.065	0.065
NSH4	0.283	0.283	0.283	0.283	0.283	0.283	0.283	0.284	0.284	0.284
NSH5	0.221	0.219	0.217	0.215	0.213	0.210	0.206	0.202	0.198	0.195
NSH6	0.101	0.102	0.104	0.105	0.107	0.109	0.110	0.112	0.114	0.116
NSH7	0.071	0.070	0.070	0.069	0.069	0.070	0.072	0.073	0.075	0.076
NSH8	0.054	0.055	0.056	0.056	0.057	0.058	0.058	0.058	0.059	0.059
POPA	186.574	189.038	191.523	194.041	196.626	199.230	201.802	204.377	206.993	209.624
POPA1	12.313	12.565	12.820	13.080	13.347	13.565	13.782	14.001	14.223	14.448
POPA2	25.667	25.950	26.234	26.522	26.817	27.181	27.542	27.903	28.269	28.638
POPA3	12.602	12.711	12.819	12.928	13.040	13.146	13.247	13.347	13.448	13.548
POPA4	52.733	53.431	54.135	54.849	55.581	56.387	57.185	57.986	58.801	59.621
POPA5	41.216	41.406	41.590	41.773	41.960	41.771	41.555	41.320	41.074	40.812
POPA6	18.803	19.346	19.899	20.464	21.043	21.663	22.288	22.922	23.570	24.229
POPA7	13.231	13.311	13.390	13.469	13.550	14.020	14.496	14.979	15.473	15.976
POPA8	10.009	10.319	10.634	10.957	11.288	11.497	11.707	11.918	12.133	12.351
POPINST	2.204	2.204	2.204	2.204	2.204	2.204	2.204	2.204	2.204	2.204
RTSA100	2,831.698	2,922.617	3,020.542	3,128.491	3,240.693	3,350.272	3,475.221	3,603.773	3,722.780	3,841.751
RYPC	27.874	28.432	29.045	29.696	30.360	31.064	31.761	32.429	33.073	33.729
RYTOT	5,200.550	5,374.673	5,562.828	5,762.249	5,969.655	6,188.942	6,409.383	6,627.781	6,845.836	7,070.445
SFS	0.814	0.895	0.989	1.071	1.120	1.141	1.164	1.178	1.174	1.165
TS	1.041	1.148	1.271	1.377	1.440	1.468	1.498	1.516	1.511	1.500
TSA100	3,100.292	3,243.096	3,397.930	3,568.593	3,751.812	3,943.384	4,159.816	4,393.065	4,630.494	4,880.023
U	3.252	3.299	3.273	3.224	3.103	3.026	3.166	3.254	3.271	3.318
UR	3.828	3.848	3.782	3.692	3.520	3.403	3.529	3.596	3.583	3.604
YADJ	-478.168	-510.264	-545.751	-584.379	-626.654	-672.040	-721.219	-773.682	-830.362	-891.194
YERN	4,596.548	4,853.115	5,130.986	5,427.397	5,746.582	6,083.005	6,442.262	6,819.107	7,221.077	7,646.694
YIN	67.682	63.520	58.763	53.278	47.009	39.809	31.620	22.313	11.814	0.000
YLAB	3,886.683	4,098.435	4,327.389	4,570.470	4,831.486	5,105.013	5,393.623	5,694.873	6,015.233	6,359.154
YML	1,041.241	1,078.840	1,118.488	1,160.289	1,205.175	1,254.612	1,310.410	1,368.168	1,430.598	1,496.960
YNLAB	2,362.125	2,493.893	2,637.206	2,794.474	2,962.614	3,163.410	3,379.652	3,605.026	3,847.379	4,109.943
YOUT	545.850	573.784	604.514	637.656	673.663	711.849	752.839	795.995	842.177	891.194
YPC	33.492	34.873	36.364	37.956	39.639	41.502	43.475	45.504	47.647	49.942
YPROP	1,501.058	1,582.820	1,676.449	1,778.363	1,888.252	2,016.758	2,162.217	2,309.524	2,468.101	2,638.204
YSS	231.697	244.416	257.846	272.548	288.442	305.952	327.419	350.552	375.481	396.346
YTOT	6,248.808	6,592.328	6,964.594	7,364.944	7,794.100	8,268.423	8,773.276	9,299.899	9,862.613	10,469.097
YTRANS	861.067	911.073	960.756	1,016.111	1,074.362	1,146.651	1,217.435	1,295.502	1,379.278	1,471.739
YTRCAID	124.004	133.134	143.463	154.637	166.691	178.177	190.972	205.861	222.258	240.065
YTRCARE	232.144	252.028	272.597	296.170	322.505	353.806	380.474	411.221	445.725	483.573
YTRR	316.036	329.704	342.702	357.333	372.063	394.013	412.269	431.088	450.574	472.394
YTRU	8.413	8.716	8.828	8.880	8.730	8.714	9.340	9.841	10.156	10.588
YTRX	180.470	187.491	193.167	199.091	204.373	211.943	224.381	237.490	250.566	265.120

Data Appendix - Okeechobee County

	1986	1987	1988	1989	1990	1991	1992	1993	1994	1995
AHS	2.788	2.778	2.769	2.759	2.750	2.743	2.737	2.730	2.724	2.717
E	10.000	10.365	10.599	10.652	12.554	12.965	12.805	13.532	13.399	14.009
ERNFARM	39.427	37.270	49.629	47.115	53.920	53.467	50.112	55.893	53.024	43.228
EWS	5.748	5.781	5.945	6.263	6.402	6.604	6.657	6.757	6.880	7.299
HH	9.161	9.439	9.747	10.110	10.258	10.521	10.829	11.142	11.373	11.628
IRCA	135.055	89.648	75.297	181.488	71.636	73.960	73.371	150.765	220.652	246.073
IRDCCVNB	143.610	84.344	72.046	398.950	68.418	34.151	91.462	316.411	477.851	305.213
IRDCCVNRB	173.749	80.935	45.317	207.224	57.922	62.926	23.268	151.426	278.384	449.033
IRDCCVRB	103.432	97.898	98.669	89.624	82.907	95.476	104.561	94.870	91.712	75.431
K	11.754	12.132	12.576	13.044	13.290	13.434	13.869	14.482	14.686	14.949
KF	6.328	6.337	6.336	6.385	6.439	6.531	6.701	6.890	7.009	7.113
KMH	5.426	5.795	6.240	6.659	6.851	6.903	7.168	7.592	7.677	7.836
L	11.013	11.365	11.513	11.686	13.659	14.273	14.460	15.046	15.094	15.542
M	1.250	0.606	0.574	0.840	0.226	0.284	0.380	0.478	0.295	0.383
MFS	0.009	0.007	0.018	0.035	0.003	0.003	0.000	0.002	0.007	0.001
NI	0.188	0.250	0.218	0.245	0.272	0.257	0.310	0.241	0.181	0.167
NSH1	0.082	0.081	0.080	0.080	0.079	0.078	0.076	0.075	0.073	0.072
NSH2	0.147	0.146	0.146	0.146	0.146	0.146	0.145	0.144	0.144	0.143
NSH3	0.081	0.079	0.078	0.076	0.074	0.075	0.075	0.076	0.076	0.076
NSH4	0.287	0.283	0.281	0.278	0.276	0.275	0.274	0.273	0.271	0.270
NSH5	0.145	0.149	0.151	0.154	0.156	0.159	0.162	0.165	0.168	0.171
NSH6	0.110	0.109	0.108	0.108	0.107	0.107	0.107	0.106	0.106	0.106
NSH7	0.100	0.102	0.103	0.105	0.105	0.104	0.103	0.102	0.101	0.100
NSH8	0.049	0.051	0.052	0.054	0.055	0.056	0.058	0.059	0.060	0.061
POPA	26.522	27.378	28.170	29.255	29.753	30.294	30.984	31.704	32.179	32.729
POPA1	2.162	2.208	2.252	2.337	2.363	2.361	2.368	2.376	2.363	2.355
POPA2	3.906	4.005	4.123	4.284	4.356	4.414	4.493	4.576	4.622	4.678
POPA3	2.136	2.173	2.192	2.214	2.215	2.267	2.330	2.397	2.445	2.500
POPA4	7.603	7.758	7.908	8.141	8.219	8.332	8.485	8.644	8.736	8.846
POPA5	3.845	4.068	4.262	4.504	4.653	4.825	5.024	5.232	5.403	5.589
POPA6	2.917	2.987	3.055	3.146	3.183	3.234	3.301	3.371	3.415	3.466
POPA7	2.657	2.794	2.911	3.060	3.131	3.158	3.199	3.242	3.259	3.282
POPA8	1.295	1.385	1.469	1.569	1.634	1.704	1.783	1.866	1.937	2.013
POPINST	0.232	0.267	0.153	0.168	0.214	0.167	0.151	0.153	0.154	0.168
RTSA100	169.088	192.116	203.274	236.015	221.244	211.859	214.549	219.385	229.595	240.671
RYPC	14.514	14.492	15.314	15.380	15.616	15.414	15.312	15.276	15.270	15.207
RYTOT	384.928	396.769	431.390	449.945	464.618	466.964	474.420	484.302	491.386	497.724
SFS	0.131	0.122	0.161	0.133	0.116	0.094	0.162	0.122	0.109	0.072
TS	0.140	0.129	0.179	0.168	0.119	0.097	0.162	0.124	0.116	0.073
TSA100	134.057	157.189	170.950	205.941	201.051	198.759	204.752	211.990	224.125	237.511
U	1.013	1.000	0.914	1.034	1.105	1.309	1.655	1.514	1.696	1.533
UR	9.199	8.795	7.935	8.848	8.090	9.168	11.446	10.064	11.234	9.864
YADJ	22.569	24.947	26.275	27.139	28.302	26.899	26.973	27.274	27.953	29.035
YERN	159.207	164.290	189.212	198.948	213.478	220.890	223.656	237.736	245.422	251.798
YIN	31.471	35.024	37.675	40.326	43.280	42.422	43.323	44.987	46.748	48.761
YLAB	174.367	181.575	206.682	215.818	231.377	236.422	238.896	252.544	259.775	266.109
YML	0.642	0.718	0.758	0.819	0.813	0.805	0.855	0.811	0.822	0.834
YNLAB	115.537	126.226	139.356	158.853	170.580	182.269	196.831	202.936	211.988	222.162
YOUT	8.902	10.077	11.400	13.187	14.978	15.523	16.350	17.713	18.795	19.726
YPC	10.931	11.243	12.284	12.807	13.510	13.821	14.063	14.367	14.660	14.919
YPROP	58.846	63.207	70.727	82.103	84.763	86.571	85.770	85.558	88.145	90.526
YSS	7.409	7.662	8.805	10.269	10.403	11.367	11.733	12.466	13.600	14.724
YTOT	289.904	307.801	346.038	374.671	401.957	418.691	435.727	455.480	471.763	488.271
YTRANS	56.691	63.019	68.629	76.750	85.817	95.698	111.061	117.378	123.843	131.636
YTRCAID	2.745	3.555	4.538	5.873	7.744	10.191	12.561	15.159	15.437	16.204
YTRCARE	13.708	15.549	17.114	19.643	23.036	26.191	32.459	35.009	40.565	43.556
YTRR	31.607	35.278	37.887	40.076	41.545	43.490	44.997	46.160	47.144	50.622
YTRU	0.805	0.733	0.662	0.789	1.076	1.839	3.460	2.915	2.286	2.100
YTRX	7.826	7.904	8.428	10.369	12.416	13.987	17.584	18.135	18.411	19.154

Data Appendix - Okeechobee County (continued)

	1996	1997	1998	1999	2000	2001	2002	2003	2004	2005
AHS	2.711	2.705	2.698	2.692	2.685	2.679	2.672	2.676	2.670	2.675
E	15.571	15.550	14.960	14.826	14.829	15.064	14.956	15.045	15.221	15.291
ERNFARM	45.333	54.865	61.250	73.349	67.698	66.083	66.942	68.231	69.674	71.152
EWS	8.190	8.416	8.352	8.365	8.318	7.749	7.930	8.262	8.588	8.838
HH	11.819	11.987	12.153	12.392	12.615	12.801	12.983	13.117	13.299	13.418
IRCA	91.898	126.503	97.203	179.133	128.257	351.335	110.402	108.441	114.495	124.906
IRDCCVNB	69.864	319.763	79.106	459.005	454.870	1,820.412	254.094	250.160	248.082	250.229
IRDCCVNRB	79.592	60.926	106.230	160.596	24.322	38.143	54.502	71.163	88.590	106.878
IRDCCVRB	108.414	110.607	96.546	99.303	96.270	92.767	103.891	88.750	89.069	96.390
K	15.079	15.216	15.348	15.398	15.563	15.761	15.958	16.150	16.336	16.518
KF	7.213	7.341	7.477	7.575	7.691	7.768	7.846	7.923	8.001	8.078
KMH	7.866	7.875	7.871	7.823	7.872	7.993	8.112	8.227	8.336	8.440
L	17.226	16.992	16.311	16.029	15.867	16.201	16.312	16.420	16.527	16.627
M	0.755	0.832	0.344	0.393	0.404	0.099	0.310	0.310	0.312	0.304
MFS	0.002	0.001	0.000	0.002	0.002	0.003	0.006	0.006	0.006	0.006
NI	0.084	0.106	0.107	0.097	0.119	0.196	0.158	0.158	0.157	0.154
NSH1	0.070	0.069	0.067	0.066	0.064	0.066	0.067	0.069	0.070	0.072
NSH2	0.142	0.142	0.141	0.140	0.139	0.137	0.135	0.134	0.132	0.130
NSH3	0.077	0.077	0.078	0.078	0.078	0.076	0.074	0.072	0.069	0.067
NSH4	0.269	0.268	0.267	0.266	0.264	0.260	0.255	0.250	0.246	0.241
NSH5	0.174	0.177	0.179	0.182	0.185	0.187	0.190	0.192	0.194	0.196
NSH6	0.106	0.105	0.105	0.105	0.105	0.107	0.109	0.111	0.112	0.114
NSH7	0.099	0.098	0.097	0.096	0.095	0.096	0.097	0.098	0.099	0.100
NSH8	0.063	0.064	0.065	0.067	0.068	0.070	0.073	0.075	0.077	0.080
POPA	33.568	34.505	34.957	35.447	35.969	36.264	36.733	37.202	37.670	38.128
POPA1	2.365	2.379	2.358	2.338	2.319	2.391	2.476	2.562	2.650	2.738
POPA2	4.775	4.885	4.924	4.969	5.017	4.986	4.977	4.966	4.954	4.938
POPA3	2.577	2.662	2.711	2.763	2.817	2.760	2.714	2.666	2.616	2.563
POPA4	9.033	9.244	9.323	9.411	9.507	9.415	9.364	9.308	9.248	9.182
POPA5	5.829	6.091	6.272	6.462	6.661	6.794	6.962	7.132	7.304	7.476
POPA6	3.547	3.639	3.679	3.723	3.770	3.870	3.991	4.113	4.237	4.362
POPA7	3.333	3.392	3.402	3.415	3.430	3.495	3.577	3.660	3.744	3.828
POPA8	2.108	2.212	2.287	2.366	2.448	2.553	2.672	2.793	2.916	3.041
POPINST	0.642	1.283	1.462	1.484	1.591	1.466	1.525	1.583	1.642	1.700
RTSA100	247.024	254.183	278.324	295.341	304.442	290.884	304.697	315.208	325.018	332.591
RYPC	15.644	15.990	16.269	16.447	16.534	16.183	16.571	17.168	17.702	18.101
RYTOT	525.151	551.743	568.728	582.997	594.714	586.875	608.718	638.663	666.840	690.163
SFS	0.133	0.121	0.119	0.135	0.126	0.115	0.133	0.115	0.116	0.125
TS	0.135	0.122	0.119	0.137	0.128	0.118	0.139	0.120	0.121	0.131
TSA100	247.021	256.039	278.786	298.257	314.223	303.171	314.982	330.805	346.169	359.338
U	1.656	1.443	1.350	1.203	1.038	1.137	1.355	1.375	1.306	1.336
UR	9.613	8.489	8.279	7.506	6.543	7.018	8.308	8.377	7.904	8.035
YADJ	28.329	28.390	31.705	33.643	35.833	34.887	36.536	39.005	41.399	43.497
YERN	274.313	298.307	305.317	329.466	338.121	328.202	343.275	366.445	389.242	409.536
YIN	50.486	52.833	56.669	59.641	63.209	61.557	64.533	69.002	73.379	77.267
YLAB	287.374	310.576	321.152	346.421	356.649	345.801	362.017	386.446	410.378	431.683
YML	0.872	0.873	0.909	0.937	1.017	1.059	1.093	1.131	1.174	1.217
YNLAB	237.780	251.914	265.798	263.702	279.906	295.960	312.287	334.653	358.456	380.921
YOUT	22.157	24.443	24.964	25.998	27.376	26.670	27.997	29.997	31.980	33.770
YPC	15.645	16.302	16.791	17.213	17.697	17.697	18.357	19.383	20.409	21.312
YPROP	96.504	103.038	112.287	108.258	115.910	119.662	122.439	130.197	140.673	148.822
YSS	15.268	16.121	15.870	16.688	17.305	17.287	17.794	19.004	20.263	21.350
YTOT	525.154	562.490	586.950	610.123	636.555	641.762	674.303	721.099	768.834	812.603
YTRANS	141.276	148.876	153.511	155.444	163.996	176.298	189.848	204.456	217.783	232.098
YTRCAID	17.212	16.322	17.776	17.947	20.370	21.442	22.683	24.414	26.267	28.136
YTRCARE	48.059	52.584	52.641	52.167	53.928	59.826	66.499	74.264	80.629	86.828
YTRR	53.685	57.096	59.234	60.590	64.096	67.992	71.815	76.273	81.223	86.560
YTRU	2.408	2.121	2.114	2.110	1.942	2.193	2.663	2.764	2.686	2.809
YTRX	19.912	20.753	21.746	22.630	23.660	24.845	26.187	26.740	26.977	27.766

Data Appendix - Okeechobee County (continued)

	2006	2007	2008	2009	2010	2011	2012	2013	2014	2015
AHS	2.668	2.660	2.662	2.651	2.639	2.628	2.619	2.619	2.608	2.597
E	15.382	15.489	15.637	15.753	15.954	16.103	16.123	16.172	16.262	16.333
ERNFARM	72.612	74.122	75.659	77.239	78.900	80.736	82.719	84.795	87.062	89.480
EWS	9.036	9.225	9.414	9.598	9.788	9.935	10.035	10.139	10.257	10.361
HH	13.612	13.810	13.956	14.169	14.392	14.618	14.829	14.991	15.216	15.448
IRCA	125.260	126.771	130.701	133.596	137.175	140.866	141.793	142.763	144.826	146.714
IRDCCVNB	250.550	251.243	252.523	253.305	254.316	255.482	257.382	260.590	264.419	268.648
IRDCCVNRB	111.532	115.934	121.373	127.542	133.679	138.266	142.789	147.069	151.141	154.971
IRDCCVRB	93.559	93.194	96.889	98.057	100.593	104.462	102.390	100.153	100.132	99.792
K	16.723	16.924	17.120	17.313	17.502	17.765	18.024	18.280	18.532	18.782
KF	8.184	8.290	8.395	8.501	8.607	8.791	8.974	9.158	9.341	9.525
KMH	8.539	8.634	8.725	8.812	8.895	8.974	9.050	9.122	9.191	9.257
L	16.752	16.874	16.995	17.114	17.232	17.329	17.423	17.516	17.606	17.696
M	0.274	0.280	0.287	0.296	0.308	0.324	0.337	0.351	0.367	0.389
MFS	0.006	0.006	0.006	0.006	0.006	0.006	0.006	0.006	0.006	0.006
NI	0.150	0.144	0.137	0.128	0.118	0.107	0.094	0.080	0.064	0.047
NSH1	0.071	0.071	0.071	0.070	0.070	0.070	0.070	0.069	0.069	0.069
NSH2	0.129	0.128	0.128	0.127	0.127	0.127	0.127	0.128	0.128	0.128
NSH3	0.067	0.067	0.066	0.066	0.066	0.064	0.063	0.062	0.061	0.059
NSH4	0.237	0.234	0.230	0.226	0.223	0.221	0.220	0.218	0.217	0.215
NSH5	0.195	0.193	0.192	0.191	0.189	0.185	0.181	0.177	0.172	0.168
NSH6	0.117	0.120	0.123	0.126	0.129	0.131	0.134	0.137	0.139	0.142
NSH7	0.102	0.104	0.106	0.108	0.110	0.113	0.116	0.119	0.122	0.125
NSH8	0.081	0.082	0.084	0.085	0.086	0.088	0.089	0.090	0.092	0.093
POPA	38.552	38.976	39.401	39.825	40.251	40.682	41.114	41.545	41.976	42.412
POPA1	2.755	2.771	2.787	2.803	2.818	2.839	2.858	2.878	2.898	2.917
POPA2	4.972	5.005	5.038	5.071	5.103	5.170	5.237	5.304	5.372	5.440
POPA3	2.579	2.596	2.612	2.628	2.643	2.620	2.596	2.570	2.544	2.517
POPA4	9.145	9.105	9.063	9.017	8.969	9.002	9.034	9.065	9.095	9.124
POPA5	7.508	7.539	7.569	7.598	7.626	7.535	7.440	7.342	7.240	7.135
POPA6	4.522	4.684	4.849	5.016	5.186	5.346	5.509	5.674	5.840	6.010
POPA7	3.947	4.067	4.189	4.313	4.438	4.609	4.782	4.958	5.136	5.318
POPA8	3.124	3.208	3.293	3.379	3.466	3.561	3.657	3.754	3.852	3.952
POPINST	1.700	1.700	1.700	1.700	1.700	1.700	1.700	1.700	1.700	1.700
RTSA100	343.607	354.567	366.003	378.386	391.579	406.075	419.279	431.498	444.040	456.819
RYPC	18.492	18.872	19.262	19.711	20.186	20.734	21.121	21.525	21.946	22.375
RYTOT	712.925	735.566	758.937	784.990	812.515	843.490	868.358	894.249	921.206	948.991
SFS	0.121	0.120	0.125	0.125	0.128	0.132	0.129	0.126	0.125	0.124
TS	0.127	0.126	0.131	0.132	0.134	0.139	0.135	0.132	0.131	0.130
TSA100	376.199	393.447	411.731	431.615	453.338	477.963	501.874	526.004	552.308	580.280
U	1.370	1.386	1.358	1.361	1.278	1.226	1.300	1.344	1.344	1.363
UR	8.178	8.211	7.990	7.951	7.419	7.074	7.461	7.674	7.636	7.702
YADJ	45.558	47.712	50.023	52.447	55.099	57.795	60.490	63.295	66.414	69.699
YERN	429.728	451.020	473.991	498.218	524.808	552.008	579.378	608.000	639.830	673.475
YIN	81.123	85.176	89.540	94.135	99.173	104.324	109.504	114.920	120.940	127.303
YLAB	452.824	475.111	499.171	524.512	552.317	580.716	609.071	638.678	671.606	706.778
YML	1.260	1.306	1.354	1.404	1.458	1.518	1.586	1.656	1.731	1.812
YNLAB	403.803	427.100	451.009	478.813	508.519	546.187	579.552	616.105	655.550	698.377
YOUT	35.565	37.464	39.516	41.689	44.074	46.529	49.015	51.625	54.526	57.604
YPC	22.220	23.148	24.116	25.193	26.356	27.700	28.911	30.203	31.617	33.131
YPROP	156.774	164.076	171.616	181.102	191.519	206.699	218.622	231.549	245.485	260.258
YSS	22.462	23.621	24.843	26.153	27.590	29.087	30.797	32.617	34.638	36.395
YTOT	856.627	902.212	950.180	1,003.325	1,060.836	1,126.902	1,188.624	1,254.783	1,327.156	1,405.156
YTRANS	247.030	263.024	279.393	297.711	317.000	339.487	360.931	384.556	410.065	438.119
YTRCAID	30.075	32.197	34.582	37.264	40.012	42.619	45.586	49.029	52.786	56.872
YTRCARE	93.701	101.367	109.435	118.543	128.670	140.135	150.142	161.560	174.320	188.306
YTRR	91.576	96.701	101.767	107.333	113.030	120.398	126.996	133.858	141.024	148.946
YTRU	2.943	3.039	3.042	3.112	2.987	2.931	3.185	3.376	3.467	3.612
YTRX	28.735	29.720	30.567	31.459	32.300	33.405	35.022	36.733	38.468	40.384

Data Appendix - Orange County

	1986	1987	1988	1989	1990	1991	1992	1993	1994	1995
AHS	2.605	2.594	2.584	2.574	2.564	2.568	2.573	2.577	2.582	2.587
E	318.618	340.408	353.752	371.551	369.708	363.450	369.285	383.498	396.466	404.453
ERNFARM	138.720	136.469	143.338	130.463	109.960	127.291	131.319	119.556	102.337	102.178
EWS	344.578	366.880	387.976	417.347	435.387	429.063	441.115	462.784	484.248	504.629
HH	216.364	225.093	232.445	243.908	257.055	264.778	269.995	276.418	282.404	289.517
IRCA	92.712	96.383	110.905	114.261	82.827	80.084	66.794	89.511	92.013	86.846
IRDCCVNB	54.428	116.448	129.124	116.560	51.558	106.348	44.036	62.324	43.365	91.063
IRDCCVNRB	104.120	90.811	105.069	115.219	77.274	65.948	45.405	85.758	85.611	80.242
IRDCCVRB	95.151	94.682	110.168	112.409	100.252	84.959	97.479	103.546	116.800	92.127
K	239.757	253.571	262.753	273.477	284.774	291.631	296.732	303.777	311.917	318.444
KF	219.216	231.876	240.991	251.471	262.347	269.059	274.223	281.473	290.316	297.385
KMH	20.541	21.695	21.762	22.006	22.427	22.572	22.509	22.304	21.601	21.059
L	334.356	357.294	370.832	391.141	390.727	389.778	398.796	408.830	420.353	423.466
M	16.779	16.162	11.505	22.414	26.018	13.644	7.825	10.901	9.104	12.747
MFS	8.112	2.969	4.516	4.291	3.646	2.318	1.171	0.995	3.664	3.875
NI	4.764	5.195	5.877	6.256	6.818	7.178	6.638	6.740	6.908	6.279
NSH1	0.073	0.073	0.074	0.075	0.075	0.075	0.074	0.074	0.073	0.073
NSH2	0.128	0.127	0.127	0.128	0.129	0.130	0.131	0.133	0.134	0.136
NSH3	0.080	0.079	0.077	0.074	0.073	0.073	0.072	0.072	0.072	0.072
NSH4	0.376	0.376	0.376	0.377	0.375	0.371	0.367	0.363	0.359	0.354
NSH5	0.150	0.154	0.157	0.160	0.163	0.167	0.172	0.176	0.181	0.185
NSH6	0.088	0.085	0.083	0.081	0.080	0.079	0.079	0.078	0.078	0.077
NSH7	0.065	0.065	0.065	0.065	0.064	0.063	0.062	0.061	0.061	0.060
NSH8	0.041	0.041	0.041	0.041	0.041	0.041	0.042	0.042	0.043	0.043
POPA	583.092	604.449	621.831	650.501	683.337	704.159	718.622	736.263	752.275	771.301
POPA1	42.423	44.176	45.776	48.642	51.539	52.711	53.386	54.279	55.033	55.987
POPA2	74.401	76.816	79.230	83.107	87.886	91.573	94.485	97.860	101.067	104.729
POPA3	46.705	47.473	47.738	48.423	49.738	51.138	52.070	53.227	54.260	55.506
POPA4	219.395	227.355	234.113	244.981	256.415	261.283	263.645	267.037	269.699	273.294
POPA5	87.465	93.020	97.501	103.864	111.384	117.905	123.518	129.820	135.985	142.849
POPA6	51.074	51.579	51.742	52.722	54.367	55.732	56.579	57.663	58.606	59.768
POPA7	37.803	39.274	40.276	42.095	43.950	44.622	44.857	45.261	45.532	45.953
POPA8	23.827	24.756	25.456	26.665	28.057	29.194	30.082	31.115	32.094	33.215
POPINST	0.335	0.446	0.446	0.918	1.322	1.574	2.102	2.609	2.657	2.726
RTSA100	9,595.103	11,033.994	11,520.466	13,149.161	13,673.545	13,022.610	13,560.282	14,181.682	15,045.460	16,233.452
RYPC	20.199	20.721	21.520	21.968	21.879	21.319	21.522	21.728	21.748	22.173
RYTOT	11,777.705	12,524.633	13,381.672	14,289.893	14,950.544	15,012.208	15,466.012	15,997.196	16,360.343	17,102.017
SFS	5.952	6.471	6.843	6.983	6.215	5.209	5.696	5.847	6.044	5.458
TS	14.064	9.440	11.359	11.274	9.861	7.527	6.867	6.842	9.708	9.333
TSA100	7,607.238	9,027.992	9,688.498	11,473.628	12,425.525	12,217.413	12,941.054	13,703.623	14,686.983	16,020.325
U	15.737	16.886	17.080	19.590	21.020	26.329	29.511	25.332	23.887	19.014
UR	4.707	4.726	4.606	5.008	5.380	6.755	7.400	6.196	5.683	4.490
YADJ	-1,926.958	-2,199.772	-2,489.826	-2,810.863	-3,061.946	-3,171.375	-3,394.749	-3,580.180	-3,778.564	-3,922.899
YERN	8,787.960	9,709.965	10,847.106	11,909.098	12,976.292	13,385.610	14,342.286	15,182.349	15,878.505	16,808.097
YIN	561.730	623.641	676.335	734.004	800.492	822.327	895.281	958.032	1,025.547	1,093.739
YLAB	6,349.005	6,952.262	7,711.128	8,375.648	9,120.395	9,377.060	10,057.863	10,658.123	11,088.785	11,806.269
YMLL	450.293	459.152	497.579	544.841	537.246	523.184	564.922	509.342	430.689	227.166
YNLAB	2,521.226	2,763.957	3,022.933	3,523.609	3,813.832	4,083.231	4,146.758	4,387.047	4,618.233	4,970.940
YOUT	2,488.688	2,823.413	3,166.161	3,544.867	3,862.438	3,993.702	4,290.030	4,538.212	4,804.111	5,016.638
YPC	15.212	16.075	17.262	18.292	18.928	19.115	19.766	20.435	20.879	21.752
YPROP	1,637.784	1,818.289	1,985.588	2,348.098	2,500.125	2,582.135	2,406.673	2,476.836	2,578.859	2,778.842
YSS	511.997	557.931	646.152	722.587	793.951	837.175	889.674	944.046	1,011.156	1,078.929
YTOT	8,870.231	9,716.219	10,734.061	11,899.257	12,934.227	13,460.291	14,204.621	15,045.170	15,707.018	16,777.209
YTRANS	883.442	945.668	1,037.345	1,175.511	1,313.707	1,501.096	1,740.085	1,910.211	2,039.374	2,192.098
YTRCAID	57.662	69.507	87.260	111.410	146.378	190.714	233.461	280.448	302.730	324.974
YTRCARE	176.798	197.372	214.406	246.547	273.915	307.177	358.548	424.488	493.362	540.203
YTRR	444.740	465.846	505.004	558.586	603.302	654.633	701.376	743.802	781.599	835.087
YTRU	13.117	13.465	14.373	16.633	24.149	43.741	72.444	57.265	38.233	31.112
YTRX	191.125	199.478	216.302	242.335	265.963	304.831	374.256	404.208	423.450	460.722

Data Appendix - Orange County (continued)

	1996	1997	1998	1999	2000	2001	2002	2003	2004	2005
AHS	2.591	2.596	2.600	2.605	2.609	2.610	2.593	2.595	2.587	2.591
E	419.474	440.533	459.382	477.585	487.174	485.713	493.017	509.220	528.336	544.961
ERNFARM	91.120	101.656	105.417	116.867	138.424	135.122	136.879	139.515	142.465	145.487
EWS	528.824	558.319	591.708	620.811	642.566	636.849	647.946	673.196	703.161	728.275
HH	297.845	306.333	314.008	324.772	339.458	351.099	361.774	369.999	380.323	389.189
IRCA	93.710	115.888	138.324	149.445	148.011	140.255	126.199	119.241	121.396	128.580
IRDCCVNB	85.669	81.901	93.001	81.089	105.172	167.395	97.765	98.162	101.212	104.907
IRDCCVNRB	72.477	126.464	139.928	164.129	173.055	138.424	129.068	126.577	130.673	137.844
IRDCCVRB	118.744	117.588	153.562	159.700	137.996	132.034	133.827	119.490	119.295	127.794
K	323.172	329.838	340.432	352.790	364.343	375.314	386.165	396.925	407.615	418.253
KF	302.469	309.206	319.844	332.252	343.815	354.377	364.938	375.500	386.061	396.623
KMH	20.703	20.632	20.588	20.538	20.528	20.937	21.227	21.425	21.554	21.630
L	435.900	455.748	473.556	491.036	499.907	506.669	521.429	536.195	552.325	568.886
M	16.051	16.038	13.954	21.658	32.070	22.964	15.023	14.802	17.040	17.554
MFS	2.936	5.106	5.515	6.908	4.920	3.844	5.276	4.520	4.261	4.420
NI	5.994	6.380	6.683	7.130	7.509	7.881	7.365	7.365	7.371	7.383
NSH1	0.072	0.071	0.071	0.070	0.070	0.070	0.071	0.071	0.072	0.072
NSH2	0.137	0.139	0.140	0.142	0.143	0.141	0.139	0.138	0.136	0.134
NSH3	0.072	0.072	0.071	0.071	0.071	0.072	0.073	0.073	0.074	0.075
NSH4	0.350	0.346	0.342	0.338	0.333	0.328	0.322	0.317	0.311	0.306
NSH5	0.190	0.194	0.199	0.203	0.207	0.210	0.212	0.215	0.218	0.220
NSH6	0.077	0.077	0.076	0.076	0.075	0.079	0.082	0.085	0.089	0.092
NSH7	0.059	0.058	0.057	0.056	0.055	0.055	0.054	0.054	0.054	0.054
NSH8	0.043	0.044	0.044	0.045	0.045	0.046	0.046	0.046	0.047	0.047
POPA	793.345	815.763	836.400	865.188	904.767	935.612	958.000	980.167	1,004.578	1,029.515
POPA1	57.138	58.290	59.290	60.840	63.110	65.682	67.683	69.689	71.876	74.122
POPA2	108.859	113.105	117.166	122.439	129.337	132.104	133.583	134.954	136.551	138.134
POPA3	56.962	58.437	59.778	61.693	64.366	67.211	69.486	71.775	74.261	76.820
POPA4	277.787	282.224	285.866	292.087	301.665	306.786	308.840	310.577	312.768	314.850
POPA5	150.455	158.330	166.050	175.608	187.659	196.436	203.573	210.775	218.579	226.623
POPA6	61.148	62.538	63.774	65.610	68.237	73.696	78.667	83.769	89.219	94.881
POPA7	46.514	47.056	47.453	48.267	49.617	51.103	52.116	53.107	54.209	55.329
POPA8	34.482	35.783	37.024	38.645	40.775	42.594	44.052	45.521	47.115	48.756
POPINST	2.587	2.393	2.566	2.682	3.164	3.150	3.150	3.150	3.150	3.150
RTSA100	17,901.640	19,195.343	20,914.897	22,275.459	24,113.808	23,064.313	23,138.689	24,495.910	26,189.140	27,597.835
RYPC	22.636	23.278	24.394	24.613	24.833	24.166	24.341	25.275	26.258	26.936
RYTOT	17,958.552	18,989.617	20,403.001	21,295.040	22,468.340	22,609.815	23,318.310	24,773.848	26,378.103	27,730.850
SFS	5.855	5.803	6.667	6.913	6.376	7.211	6.610	6.071	6.092	6.419
TS	8.791	10.909	12.182	13.821	11.296	11.055	11.886	10.591	10.354	10.839
TSA100	17,901.374	19,335.485	20,949.593	22,495.354	24,888.577	24,038.552	23,919.704	25,707.978	27,893.471	29,817.281
U	16.426	15.214	14.173	13.451	12.733	20.956	28.413	26.975	23.989	23.925
UR	3.768	3.338	2.993	2.739	2.547	4.136	5.449	5.031	4.343	4.206
YADJ	-4,195.744	-4,547.529	-5,152.923	-5,537.373	-5,928.578	-6,138.978	-6,457.944	-7,062.499	-7,711.522	-8,314.100
YERN	17,981.111	19,438.989	21,510.062	23,106.419	24,948.302	25,594.522	26,783.532	29,196.974	31,811.736	34,244.169
YIN	1,188.113	1,287.314	1,389.927	1,512.694	1,678.773	1,678.519	1,734.590	1,879.463	2,041.821	2,194.875
YLAB	12,638.609	13,650.451	14,993.308	16,100.968	17,464.411	17,840.659	18,671.148	20,337.413	22,138.354	23,819.176
YMLL	216.112	224.178	186.000	66.603	61.990	71.611	73.925	76.478	79.403	82.271
YNLAB	5,320.058	5,709.035	6,063.420	6,184.894	6,584.684	6,883.697	7,159.547	7,634.121	8,274.315	8,831.327
YOUT	5,383.857	5,834.843	6,542.850	7,050.067	7,607.351	7,817.497	8,192.534	8,941.963	9,753.343	10,508.975
YPC	22.637	23.732	25.175	25.758	26.580	26.426	26.963	28.538	30.274	31.714
YPROP	3,001.652	3,263.639	3,563.237	3,591.777	3,839.219	3,863.663	3,879.341	4,116.979	4,535.610	4,832.204
YSS	1,146.758	1,241.009	1,363.831	1,468.078	1,555.313	1,614.885	1,654.439	1,797.062	1,961.859	2,110.893
YTOT	17,958.667	19,359.486	21,056.728	22,285.862	24,049.095	24,724.356	25,830.695	27,971.534	30,412.669	32,650.503
YTRANS	2,318.406	2,445.396	2,500.183	2,593.117	2,745.465	3,020.034	3,280.206	3,517.141	3,738.705	3,999.123
YTRCAID	334.923	334.115	340.129	372.145	421.919	463.735	499.483	539.246	582.784	629.204
YTRCARE	593.270	645.598	652.539	657.087	680.625	758.933	842.649	941.830	1,027.709	1,113.636
YTRR	885.118	934.243	969.674	1,002.085	1,061.031	1,140.209	1,202.730	1,275.257	1,358.359	1,448.691
YTRU	28.723	26.858	26.655	28.377	28.694	48.746	67.376	65.454	59.585	60.777
YTRX	476.372	504.582	511.186	533.423	553.196	608.411	667.967	695.353	710.268	746.815

Data Appendix - Orange County (continued)

	2006	2007	2008	2009	2010	2011	2012	2013	2014	2015
AHS	2.586	2.581	2.576	2.571	2.566	2.561	2.556	2.551	2.546	2.541
E	560.847	576.450	592.714	609.215	626.639	642.941	656.541	670.314	685.110	699.756
ERNFARM	148.472	151.560	154.702	157.934	161.329	165.083	169.139	173.383	178.017	182.961
EWS	752.678	773.963	794.024	813.353	832.715	851.476	867.142	881.434	896.415	910.849
HH	399.294	409.176	418.858	428.451	438.071	447.726	457.256	466.625	476.022	485.508
IRCA	134.245	138.264	144.189	152.056	162.079	180.395	191.620	194.166	198.667	206.369
IRDCCVNB	107.920	111.354	115.079	119.020	123.548	130.478	137.007	139.702	142.872	147.043
IRDCCVNRB	144.769	152.007	160.942	171.406	183.644	201.614	218.206	227.361	236.340	247.219
IRDCCVRB	133.139	134.036	137.660	144.296	154.068	176.990	184.395	180.028	180.376	186.099
K	428.784	439.288	449.774	460.250	470.719	480.912	491.105	501.299	511.494	521.692
KF	407.114	417.605	428.095	438.586	449.077	459.295	469.513	479.732	489.950	500.168
KMH	21.670	21.683	21.679	21.663	21.642	21.617	21.592	21.567	21.545	21.524
L	585.388	601.644	617.685	633.671	649.773	665.196	680.473	695.548	710.701	726.024
M	17.186	16.472	15.816	15.444	15.373	15.378	14.901	14.327	14.237	14.299
MFS	4.472	4.409	4.445	4.574	4.792	5.324	5.364	5.072	4.924	4.923
NI	7.401	7.426	7.456	7.493	7.536	7.584	7.639	7.700	7.767	7.840
NSH1	0.072	0.071	0.071	0.071	0.071	0.071	0.070	0.070	0.070	0.070
NSH2	0.133	0.132	0.131	0.130	0.129	0.129	0.129	0.128	0.128	0.128
NSH3	0.074	0.074	0.074	0.073	0.073	0.072	0.071	0.069	0.068	0.067
NSH4	0.304	0.302	0.301	0.299	0.298	0.297	0.296	0.296	0.295	0.295
NSH5	0.219	0.217	0.216	0.214	0.213	0.209	0.205	0.201	0.198	0.194
NSH6	0.096	0.099	0.102	0.106	0.109	0.112	0.115	0.117	0.120	0.123
NSH7	0.055	0.056	0.057	0.059	0.060	0.063	0.065	0.068	0.071	0.074
NSH8	0.047	0.048	0.048	0.048	0.048	0.048	0.049	0.049	0.049	0.050
POPA	1,054.102	1,078.000	1,101.272	1,124.209	1,147.118	1,170.080	1,192.620	1,214.647	1,236.651	1,258.790
POPA1	75.628	77.072	78.460	79.812	81.150	82.626	84.067	85.466	86.858	88.253
POPA2	140.328	142.379	144.299	146.126	147.902	150.672	153.381	156.016	158.642	161.277
POPA3	78.312	79.737	81.101	82.425	83.732	84.016	84.215	84.325	84.381	84.394
POPA4	320.617	326.092	331.301	336.331	341.277	347.475	353.522	359.394	365.235	371.091
POPA5	230.496	234.147	237.593	240.899	244.133	244.575	244.756	244.663	244.398	243.992
POPA6	100.758	106.735	112.812	119.013	125.368	130.980	136.664	142.408	148.266	154.258
POPA7	57.913	60.517	63.143	65.805	68.520	73.226	78.035	82.937	87.963	93.125
POPA8	50.051	51.320	52.564	53.798	55.036	56.511	57.980	59.437	60.908	62.400
POPINST	3.150	3.150	3.150	3.150	3.150	3.150	3.150	3.150	3.150	3.150
RTSA100	29,052.484	30,353.952	31,691.800	33,136.681	34,669.311	36,344.262	38,028.703	39,595.615	41,167.264	42,809.264
RYPC	27.642	28.262	28.924	29.562	30.245	31.034	31.786	32.453	33.138	33.863
RYTOT	29,137.386	30,466.095	31,852.812	33,233.681	34,694.670	36,312.212	37,908.583	39,418.829	40,979.535	42,626.815
SFS	6.521	6.371	6.319	6.386	6.565	7.294	7.348	6.948	6.745	6.744
TS	10.993	10.780	10.763	10.960	11.357	12.618	12.712	12.020	11.669	11.667
TSA100	31,808.189	33,682.408	35,651.393	37,798.196	40,137.323	42,778.426	45,520.097	48,267.775	51,204.940	54,378.899
U	24.541	25.195	24.972	24.456	23.134	22.255	23.932	25.234	25.592	26.268
UR	4.192	4.188	4.043	3.859	3.560	3.346	3.517	3.628	3.601	3.618
YADJ	-8,948.314	-9,578.686	-10,232.659	-10,890.279	-11,607.519	-12,386.625	-13,190.517	-14,009.332	-14,909.338	-15,876.166
YERN	36,812.067	39,367.029	42,020.772	44,690.727	47,606.243	50,776.092	54,048.038	57,381.646	61,048.276	64,988.882
YIN	2,357.884	2,520.726	2,690.236	2,860.961	3,047.496	3,250.357	3,459.778	3,673.159	3,907.863	4,160.108
YLAB	25,593.937	27,361.320	29,201.301	31,049.353	33,067.599	35,250.810	37,475.543	39,734.425	42,217.962	44,945.790
YMLL	85.211	88.288	91.533	94.954	98.627	102.673	107.239	111.966	117.075	122.506
YNLAB	9,416.578	10,006.995	10,678.040	11,427.845	12,230.449	13,262.282	14,414.385	15,576.865	16,820.158	18,171.063
YOUT	11,306.198	12,099.412	12,922.895	13,751.239	14,655.015	15,636.983	16,650.295	17,682.490	18,817.201	20,036.274
YPC	33.214	34.664	36.212	37.784	39.489	41.461	43.509	45.537	47.740	50.141
YPROP	5,111.173	5,375.363	5,716.299	6,105.097	6,526.867	7,074.213	7,730.201	8,349.135	9,008.226	9,714.930
YSS	2,269.816	2,427.024	2,586.812	2,751.095	2,931.125	3,138.657	3,381.977	3,637.890	3,920.976	4,166.926
YTOT	35,010.515	37,368.315	39,879.341	42,477.199	45,298.048	48,513.092	51,889.928	55,311.290	59,038.120	63,116.853
YTRANS	4,305.405	4,631.632	4,961.742	5,322.749	5,703.582	6,188.069	6,684.185	7,227.730	7,811.932	8,456.133
YTRCAID	678.880	733.404	793.977	859.054	928.602	995.769	1,072.345	1,160.506	1,256.561	1,361.280
YTRCARE	1,219.151	1,336.765	1,460.689	1,601.357	1,758.608	1,954.126	2,128.969	2,328.289	2,551.732	2,798.127
YTRR	1,552.005	1,658.066	1,764.192	1,879.852	1,999.688	2,173.664	2,339.529	2,513.923	2,699.072	2,903.232
YTRU	63.682	66.776	67.582	67.583	65.313	64.300	70.848	76.580	79.742	84.124
YTRX	791.687	836.621	875.302	914.903	951.371	1,000.209	1,072.494	1,148.433	1,224.825	1,309.370

Data Appendix - Osceola County

	1986	1987	1988	1989	1990	1991	1992	1993	1994	1995
AHS	2.651	2.659	2.668	2.676	2.684	2.694	2.705	2.715	2.726	2.737
E	41.292	44.528	46.546	48.888	55.852	56.766	58.406	61.682	64.392	67.971
ERNFARM	14.433	15.668	27.153	18.265	14.878	18.058	12.810	17.581	17.398	20.509
EWS	27.122	30.044	32.748	35.567	37.408	36.732	38.614	41.754	43.326	45.702
HH	30.229	32.091	34.130	36.159	40.068	43.218	45.094	46.863	48.865	50.682
IRCA	97.889	94.367	107.744	114.873	126.689	105.523	110.671	113.963	127.154	109.765
IRDCCVNB	152.620	86.413	60.966	96.552	90.093	60.573	56.881	205.776	505.680	230.811
IRDCCVNRB	123.783	89.275	86.941	88.567	46.886	63.731	75.191	43.666	63.663	92.131
IRDCCVRB	75.923	98.223	125.853	131.049	172.637	133.831	137.278	134.008	96.580	98.652
K	34.961	37.395	40.211	44.343	48.965	51.873	53.584	55.473	57.342	59.687
KF	26.783	28.682	31.087	34.782	38.879	41.564	43.229	44.955	46.686	48.897
KMH	8.178	8.713	9.124	9.561	10.086	10.309	10.355	10.518	10.656	10.790
L	43.584	46.610	48.649	51.568	58.653	60.489	63.332	65.858	68.335	71.323
M	4.395	4.748	5.355	5.211	10.219	7.934	4.599	4.397	5.093	4.607
MFS	0.757	0.871	1.939	1.769	1.396	0.480	0.875	1.033	0.463	0.139
NI	0.553	0.616	0.563	0.712	0.866	1.057	0.927	0.911	0.890	0.859
NSH1	0.074	0.074	0.074	0.075	0.075	0.075	0.074	0.074	0.073	0.072
NSH2	0.134	0.134	0.136	0.138	0.140	0.141	0.142	0.144	0.145	0.147
NSH3	0.071	0.071	0.070	0.069	0.068	0.069	0.069	0.070	0.070	0.071
NSH4	0.322	0.321	0.320	0.319	0.318	0.316	0.313	0.311	0.308	0.306
NSH5	0.157	0.162	0.166	0.169	0.173	0.177	0.180	0.184	0.187	0.191
NSH6	0.097	0.094	0.092	0.090	0.089	0.089	0.089	0.088	0.088	0.088
NSH7	0.087	0.086	0.085	0.084	0.082	0.080	0.078	0.077	0.075	0.073
NSH8	0.060	0.058	0.057	0.056	0.055	0.054	0.054	0.053	0.053	0.052
POPA	81.963	87.327	93.245	99.168	110.253	119.244	124.770	130.078	136.061	141.527
POPA1	6.040	6.456	6.919	7.442	8.311	8.915	9.252	9.566	9.923	10.235
POPA2	10.958	11.743	12.692	13.663	15.400	16.819	17.769	18.703	19.749	20.736
POPA3	5.848	6.189	6.547	6.847	7.546	8.212	8.646	9.070	9.545	9.989
POPA4	26.354	27.990	29.849	31.673	35.053	37.627	39.073	40.425	41.960	43.307
POPA5	12.840	14.135	15.456	16.805	19.096	21.071	22.484	23.896	25.471	26.990
POPA6	7.912	8.224	8.584	8.915	9.765	10.558	11.043	11.509	12.034	12.513
POPA7	7.111	7.492	7.882	8.281	9.043	9.569	9.793	9.979	10.198	10.358
POPA8	4.899	5.098	5.315	5.542	6.039	6.472	6.710	6.930	7.181	7.399
POPINST	0.114	0.096	0.106	0.106	0.053	0.049	0.055	0.113	0.169	0.197
RTSA100	988.621	1,108.377	1,209.594	1,356.194	1,460.017	1,407.575	1,463.524	1,489.092	1,600.913	1,763.987
RYPC	16.909	17.622	18.247	18.355	17.425	16.594	16.431	16.267	16.082	16.122
RYTOT	1,385.949	1,538.856	1,701.461	1,820.259	1,921.159	1,978.738	2,050.157	2,115.989	2,188.142	2,281.749
SFS	1.572	1.993	2.550	2.187	2.552	1.690	1.937	1.866	1.657	1.609
TS	2.329	2.864	4.489	3.956	3.948	2.170	2.812	2.899	2.120	1.748
TSA100	783.803	906.872	1,017.246	1,183.381	1,326.757	1,320.544	1,396.692	1,438.895	1,562.769	1,740.828
U	2.292	2.083	2.103	2.680	2.801	3.723	4.925	4.176	3.943	3.352
UR	5.258	4.468	4.323	5.196	4.776	6.155	7.777	6.341	5.770	4.700
YADJ	189.983	214.481	248.209	286.495	319.347	365.502	386.166	391.174	389.213	391.818
YERN	523.407	625.184	750.029	809.366	879.535	909.138	969.660	1,044.887	1,120.110	1,195.451
YIN	329.640	378.480	436.336	502.761	556.067	617.543	664.666	700.204	731.854	761.495
YLAB	681.456	802.340	952.973	1,044.639	1,143.719	1,216.498	1,294.097	1,369.497	1,435.859	1,509.613
YML	2.069	2.399	2.650	2.925	3.008	3.065	3.348	3.231	3.392	3.494
YNLAB	362.354	391.456	411.848	471.099	518.341	557.684	588.851	620.565	664.903	728.800
YOUT	139.657	163.999	188.127	216.266	236.720	252.041	278.500	309.030	342.641	369.677
YPC	12.735	13.670	14.637	15.285	15.075	14.879	15.091	15.299	15.440	15.816
YPROP	218.230	236.166	238.159	274.074	292.479	296.550	282.492	282.401	297.917	330.360
YSS	31.934	37.325	45.265	51.222	55.163	58.142	61.729	66.564	73.464	77.656
YTOT	1,043.810	1,193.796	1,364.821	1,515.738	1,662.060	1,774.182	1,882.948	1,990.062	2,100.762	2,238.413
YTRANS	144.124	155.290	173.689	197.025	225.862	261.134	306.359	338.164	366.986	398.440
YTRCAID	7.498	9.028	11.895	15.863	21.632	29.211	36.824	45.462	46.323	52.027
YTRCARE	35.067	39.791	43.803	46.726	53.568	62.229	72.037	82.278	97.848	106.570
YTRR	74.918	79.601	88.307	100.085	111.085	124.419	136.890	148.676	159.433	171.716
YTRU	2.083	1.549	1.634	2.501	3.240	6.208	12.054	9.352	6.243	5.405
YTRX	24.558	25.321	28.050	31.850	36.337	39.067	48.554	52.396	57.139	62.722

Data Appendix - Osceola County (continued)

	1996	1997	1998	1999	2000	2001	2002	2003	2004	2005
AHS	2.747	2.758	2.768	2.779	2.789	2.795	2.768	2.766	2.755	2.755
E	71.976	76.043	80.165	85.030	86.997	86.994	88.550	91.473	95.501	99.441
ERNFARM	14.789	22.924	28.547	50.456	49.351	48.174	48.800	49.740	50.792	51.869
EWS	47.104	48.639	50.141	51.826	54.216	54.943	55.374	57.892	60.918	63.308
HH	51.721	53.029	54.915	58.657	61.600	63.847	65.998	67.647	70.091	72.501
IRCA	108.839	111.883	138.730	300.232	254.920	242.930	189.406	138.781	146.824	157.505
IRDCCVNB	286.586	147.608	207.449	279.134	920.180	274.548	236.460	204.287	197.369	194.597
IRDCCVNRB	91.687	29.255	51.325	534.561	90.316	143.434	147.658	122.874	126.506	135.630
IRDCCVRB	88.149	147.334	171.137	186.487	227.707	287.495	202.540	135.952	148.664	162.340
K	62.742	64.942	67.066	69.936	73.193	75.981	78.633	81.121	83.545	85.968
KF	51.781	53.940	55.822	58.468	61.600	63.922	66.245	68.567	70.890	73.212
KMH	10.961	11.002	11.244	11.468	11.593	12.058	12.388	12.554	12.655	12.756
L	74.781	78.932	82.727	87.375	89.462	91.122	93.787	96.615	100.248	104.296
M	2.425	3.157	4.701	9.941	7.550	5.267	2.968	3.235	4.760	5.504
MFS	0.042	0.801	1.109	0.997	1.873	1.309	1.133	0.741	0.792	0.849
NI	0.870	0.898	1.007	1.020	1.157	1.461	1.287	1.287	1.282	1.274
NSH1	0.072	0.071	0.070	0.070	0.069	0.069	0.069	0.069	0.069	0.068
NSH2	0.148	0.149	0.151	0.152	0.153	0.151	0.149	0.146	0.144	0.141
NSH3	0.071	0.071	0.072	0.072	0.073	0.073	0.072	0.072	0.072	0.072
NSH4	0.304	0.301	0.299	0.296	0.294	0.287	0.280	0.273	0.265	0.258
NSH5	0.194	0.198	0.201	0.205	0.208	0.212	0.217	0.221	0.225	0.230
NSH6	0.088	0.088	0.088	0.088	0.088	0.092	0.096	0.100	0.104	0.108
NSH7	0.071	0.070	0.068	0.066	0.064	0.065	0.065	0.065	0.066	0.066
NSH8	0.052	0.051	0.051	0.050	0.050	0.051	0.052	0.054	0.055	0.056
POPA	144.822	148.877	154.585	165.546	174.253	180.981	185.236	189.758	195.800	202.578
POPA1	10.385	10.585	10.896	11.568	12.070	12.502	12.762	13.038	13.417	13.844
POPA2	21.417	22.220	23.283	25.160	26.722	27.319	27.518	27.734	28.148	28.636
POPA3	10.283	10.635	11.109	11.967	12.671	13.135	13.418	13.718	14.127	14.588
POPA4	43.970	44.846	46.197	49.077	51.243	51.924	51.818	51.723	51.967	52.314
POPA5	28.125	29.433	31.103	33.887	36.280	38.454	40.150	41.941	44.113	46.506
POPA6	12.800	13.154	13.654	14.617	15.380	16.691	17.817	19.004	20.385	21.893
POPA7	10.343	10.370	10.494	10.946	11.214	11.712	12.054	12.416	12.881	13.400
POPA8	7.498	7.634	7.849	8.323	8.674	9.243	9.701	10.184	10.762	11.397
POPINST	0.203	0.198	0.204	0.203	0.153	0.197	0.197	0.197	0.197	0.197
RTSA100	1,934.714	2,138.172	2,255.733	2,403.175	2,476.351	2,434.995	2,562.071	2,725.284	2,924.717	3,071.039
RYPC	16.494	16.966	17.640	17.383	17.451	17.402	17.542	18.221	18.849	19.193
RYTOT	2,388.670	2,525.892	2,726.801	2,877.737	3,040.881	3,149.500	3,249.325	3,457.587	3,690.605	3,887.978
SFS	1.963	2.892	2.698	2.962	3.111	3.487	3.057	2.014	2.159	2.321
TS	2.005	3.693	3.807	3.959	4.984	4.796	4.190	2.756	2.950	3.170
TSA100	1,934.685	2,153.783	2,259.475	2,426.898	2,555.915	2,537.849	2,648.550	2,860.132	3,115.051	3,318.015
U	2.805	2.890	2.561	2.344	2.466	4.128	5.238	5.142	4.747	4.855
UR	3.750	3.661	3.096	2.683	2.756	4.530	5.585	5.322	4.735	4.655
YADJ	421.959	491.756	575.698	625.717	666.080	702.046	734.879	802.737	878.012	946.542
YERN	1,250.845	1,290.613	1,407.002	1,544.136	1,683.605	1,763.221	1,824.875	1,971.159	2,132.229	2,273.586
YIN	816.463	896.098	1,008.993	1,094.977	1,186.706	1,247.292	1,299.190	1,412.284	1,537.367	1,649.609
YLAB	1,592.989	1,700.422	1,894.860	2,075.270	2,248.651	2,358.295	2,451.416	2,657.337	2,883.944	3,085.545
YMLL	3.859	3.981	4.142	4.364	4.787	4.984	5.145	5.323	5.527	5.726
YNLAB	795.696	874.668	919.310	936.363	1,006.170	1,085.755	1,148.001	1,246.539	1,371.144	1,492.188
YOUT	394.504	404.342	433.295	469.260	520.626	545.246	564.311	609.547	659.355	703.067
YPC	16.494	17.297	18.205	18.192	18.679	19.030	19.432	20.573	21.732	22.597
YPROP	367.376	417.196	446.925	445.972	476.726	495.700	503.552	545.719	611.219	663.388
YSS	79.815	81.947	87.840	94.583	101.034	106.972	108.338	116.559	126.297	134.582
YTOT	2,388.685	2,575.090	2,814.170	3,011.633	3,254.821	3,444.051	3,599.417	3,903.875	4,255.088	4,577.734
YTRANS	428.320	457.472	472.385	490.391	529.444	590.056	644.449	700.820	759.925	828.801
YTRCAID	54.048	57.415	57.966	62.881	71.748	79.287	85.018	92.010	100.219	109.266
YTRCARE	119.997	131.492	136.215	137.401	147.301	166.363	186.381	210.411	233.005	256.809
YTRR	186.184	198.299	208.574	219.299	235.910	258.843	277.354	299.125	325.615	355.565
YTRU	4.819	4.984	4.709	4.833	5.400	9.340	12.089	12.148	11.482	12.012
YTRX	63.272	65.282	64.921	65.977	69.085	76.223	83.607	87.126	89.605	95.148

Data Appendix - Osceola County (continued)

	2006	2007	2008	2009	2010	2011	2012	2013	2014	2015
AHS	2.747	2.736	2.735	2.720	2.704	2.693	2.681	2.678	2.665	2.651
E	103.143	106.736	110.307	113.784	117.359	120.588	123.227	125.896	128.655	131.250
ERNFARM	52.933	54.034	55.155	56.307	57.517	58.856	60.301	61.815	63.467	65.229
EWS	65.313	67.311	69.402	71.434	73.615	75.494	76.760	78.128	79.744	81.184
HH	75.127	77.667	79.820	82.234	84.662	86.861	89.047	90.841	92.948	95.028
IRCA	163.118	165.854	163.426	162.478	165.385	170.832	170.497	165.523	159.707	154.703
IRDCCVNB	191.094	188.949	186.388	185.091	186.164	189.168	191.369	191.456	192.191	193.704
IRDCCVNRB	142.687	148.527	151.900	155.893	162.487	171.406	177.634	179.124	179.131	179.201
IRDCCVRB	168.731	170.719	165.411	162.048	163.413	167.526	163.490	154.449	144.642	136.026
K	88.700	91.434	94.161	96.881	99.594	102.047	104.495	106.938	109.377	111.812
KF	75.832	78.453	81.073	83.694	86.314	88.679	91.044	93.409	95.774	98.139
KMH	12.868	12.981	13.088	13.188	13.280	13.368	13.451	13.529	13.603	13.673
L	108.262	112.051	115.644	119.085	122.447	125.562	128.590	131.530	134.381	137.142
M	5.407	5.018	4.600	4.276	4.102	3.935	3.773	3.616	3.462	3.313
MFS	0.867	0.862	0.817	0.780	0.765	0.759	0.719	0.659	0.598	0.545
NI	1.261	1.244	1.223	1.198	1.168	1.134	1.096	1.053	1.007	0.956
NSH1	0.068	0.067	0.067	0.066	0.065	0.065	0.065	0.064	0.064	0.064
NSH2	0.140	0.138	0.137	0.135	0.134	0.133	0.132	0.132	0.131	0.130
NSH3	0.071	0.070	0.070	0.069	0.068	0.067	0.066	0.065	0.064	0.063
NSH4	0.255	0.252	0.249	0.246	0.243	0.241	0.240	0.239	0.238	0.236
NSH5	0.229	0.229	0.229	0.228	0.228	0.223	0.219	0.215	0.210	0.206
NSH6	0.112	0.115	0.118	0.122	0.125	0.129	0.132	0.135	0.138	0.142
NSH7	0.068	0.070	0.072	0.075	0.077	0.080	0.084	0.087	0.091	0.094
NSH8	0.057	0.058	0.059	0.059	0.060	0.061	0.062	0.063	0.064	0.065
POPA	209.246	215.508	221.331	226.805	232.075	237.144	242.013	246.682	251.151	255.420
POPA1	14.173	14.466	14.723	14.950	15.157	15.420	15.668	15.900	16.117	16.318
POPA2	29.265	29.818	30.292	30.702	31.067	31.569	32.037	32.472	32.873	33.242
POPA3	14.910	15.193	15.437	15.647	15.836	15.919	15.979	16.014	16.027	16.017
POPA4	53.378	54.299	55.070	55.719	56.284	57.227	58.110	58.934	59.698	60.405
POPA5	47.968	49.333	50.593	51.770	52.896	52.996	53.006	52.931	52.771	52.531
POPA6	23.336	24.778	26.211	27.642	29.085	30.501	31.924	33.352	34.783	36.215
POPA7	14.282	15.164	16.040	16.915	17.797	19.025	20.272	21.535	22.814	24.105
POPA8	11.934	12.458	12.965	13.461	13.953	14.486	15.017	15.545	16.068	16.588
POPINST	0.197	0.197	0.197	0.197	0.197	0.197	0.197	0.197	0.197	0.197
RTSA100	3,201.613	3,335.355	3,484.816	3,642.896	3,818.676	3,985.262	4,137.639	4,295.155	4,466.380	4,635.323
RYPC	19.520	19.882	20.364	20.907	21.522	22.184	22.782	23.375	24.031	24.702
RYTOT	4,084.490	4,284.669	4,507.146	4,741.756	4,994.804	5,260.746	5,513.488	5,766.114	6,035.325	6,309.311
SFS	2.374	2.361	2.238	2.138	2.095	2.081	1.969	1.805	1.638	1.493
TS	3.241	3.223	3.056	2.918	2.859	2.840	2.688	2.464	2.236	2.038
TSA100	3,505.294	3,701.092	3,920.211	4,155.362	4,420.954	4,690.789	4,952.726	5,235.872	5,555.403	5,888.066
U	5.119	5.316	5.337	5.301	5.087	4.974	5.362	5.634	5.726	5.892
UR	4.729	4.744	4.615	4.451	4.155	3.962	4.170	4.283	4.261	4.296
YADJ	1,010.933	1,080.298	1,157.459	1,239.707	1,331.916	1,420.399	1,505.418	1,596.013	1,699.568	1,808.208
YERN	2,415.055	2,566.873	2,735.429	2,914.205	3,114.309	3,321.201	3,519.992	3,731.824	3,973.959	4,227.982
YIN	1,757.747	1,874.059	2,003.344	2,140.875	2,294.963	2,447.424	2,593.915	2,750.016	2,928.447	3,115.639
YLAB	3,282.868	3,494.940	3,730.751	3,981.020	4,261.251	4,543.486	4,812.777	5,099.349	5,426.935	5,774.182
YML	5.931	6.145	6.371	6.609	6.865	7.146	7.464	7.793	8.149	8.527
YNLAB	1,624.919	1,760.439	1,912.142	2,079.594	2,260.064	2,484.868	2,734.182	2,991.485	3,267.996	3,567.915
YOUT	746.814	793.762	845.885	901.168	963.047	1,027.024	1,088.497	1,154.003	1,228.879	1,307.431
YPC	23.455	24.386	25.495	26.722	28.100	29.637	31.184	32.799	34.620	36.575
YPROP	715.718	765.812	830.026	902.622	982.053	1,085.105	1,211.363	1,333.831	1,464.895	1,606.217
YSS	143.119	152.231	162.138	172.892	184.974	198.114	212.633	228.488	246.591	262.007
YTOT	4,907.787	5,255.379	5,642.893	6,060.614	6,521.315	7,028.354	7,546.959	8,090.834	8,694.932	9,342.098
YTRANS	909.201	994.628	1,082.116	1,176.972	1,278.010	1,399.763	1,522.820	1,657.654	1,803.101	1,961.699
YTRCAID	118.984	129.411	140.809	152.915	165.756	178.139	192.002	207.795	224.901	243.337
YTRCARE	285.525	317.283	350.609	388.249	430.324	480.560	525.507	576.865	634.147	696.885
YTRR	389.963	425.823	462.555	501.763	542.938	595.460	648.597	704.998	765.291	830.746
YTRU	12.939	13.724	14.070	14.269	13.991	14.000	15.464	16.655	17.380	18.381
YTRX	101.791	108.386	114.072	119.776	125.001	131.604	141.250	151.341	161.383	172.351

Data Appendix - Palm Beach County

	1986	1987	1988	1989	1990	1991	1992	1993	1994	1995
AHS	2.358	2.349	2.339	2.329	2.319	2.322	2.324	2.327	2.329	2.332
E	345.856	370.414	388.337	394.409	400.361	397.612	395.667	408.928	421.821	430.216
ERNFARM	392.972	432.791	442.218	364.309	313.773	413.295	328.881	390.269	270.426	329.856
EWS	302.569	324.549	342.711	354.035	359.769	354.083	355.045	369.449	386.098	399.047
HH	313.630	327.986	342.045	354.975	368.143	377.503	385.997	396.639	408.151	419.330
IRCA	101.154	109.081	89.765	103.185	70.423	47.927	49.226	53.240	68.553	63.963
IRDCCVNB	72.242	123.022	104.735	160.615	115.748	106.975	124.876	102.187	176.305	150.022
IRDCCVNRB	109.847	104.972	85.181	105.734	104.452	55.388	42.676	37.393	53.325	62.310
IRDCCVRB	100.405	109.408	90.187	96.572	52.111	39.147	44.565	54.971	64.326	56.290
K	394.242	415.411	434.210	450.271	463.412	470.864	478.840	486.488	495.324	505.783
KF	372.030	392.132	409.827	424.955	437.312	445.649	454.407	462.207	470.935	481.790
KMH	22.212	23.279	24.383	25.316	26.100	25.215	24.433	24.281	24.389	23.993
L	367.554	391.483	408.843	419.608	430.588	436.286	441.223	449.532	462.509	463.439
M	29.161	29.801	28.135	24.225	24.829	20.681	19.069	24.497	26.707	26.684
MFS	9.262	6.771	5.311	6.367	4.937	1.901	1.609	1.503	2.221	2.808
NI	1.213	1.655	2.049	2.842	2.697	2.474	1.840	1.355	1.324	0.693
NSH1	0.060	0.061	0.062	0.063	0.064	0.063	0.062	0.061	0.061	0.060
NSH2	0.104	0.104	0.104	0.104	0.105	0.107	0.109	0.110	0.112	0.114
NSH3	0.055	0.054	0.053	0.051	0.050	0.051	0.051	0.052	0.052	0.053
NSH4	0.291	0.289	0.288	0.287	0.284	0.280	0.275	0.271	0.266	0.261
NSH5	0.141	0.146	0.150	0.153	0.157	0.162	0.166	0.170	0.175	0.179
NSH6	0.110	0.106	0.103	0.100	0.098	0.098	0.098	0.098	0.097	0.097
NSH7	0.139	0.138	0.137	0.135	0.133	0.131	0.128	0.126	0.123	0.121
NSH8	0.100	0.103	0.105	0.107	0.108	0.110	0.111	0.112	0.114	0.115
POPA	753.379	784.835	815.019	842.086	869.612	892.767	913.676	939.528	967.559	994.936
POPA1	45.516	47.843	50.256	52.939	55.241	56.101	56.790	57.754	58.814	59.798
POPA2	78.464	81.436	84.840	87.919	91.596	95.526	99.289	103.667	108.375	113.103
POPA3	41.275	42.163	42.815	42.909	43.542	45.146	46.657	48.445	50.371	52.291
POPA4	218.895	226.720	234.666	241.497	247.339	249.830	251.490	254.296	257.445	260.166
POPA5	106.301	114.431	121.926	129.080	136.687	144.205	151.553	159.923	168.899	178.001
POPA6	82.503	83.269	84.007	84.139	85.084	87.270	89.232	91.673	94.321	96.901
POPA7	104.835	108.403	111.272	113.872	116.036	116.839	117.236	118.147	119.194	120.018
POPA8	75.590	80.571	85.238	89.731	94.086	97.850	101.430	105.624	110.140	114.659
POPINST	1.562	1.841	1.845	1.684	1.674	1.948	1.986	1.855	1.798	1.827
RTSA100	8,864.313	10,516.951	10,651.648	11,282.941	11,017.501	10,486.574	10,392.826	11,175.059	11,863.915	12,588.376
RYPC	28.818	30.419	32.026	33.708	34.924	35.370	35.426	35.176	35.122	36.036
RYTOT	21,711.035	23,874.209	26,102.112	28,384.642	30,370.072	31,577.373	32,367.929	33,048.630	33,983.027	35,853.068
SFS	11.970	12.868	11.702	10.158	6.172	5.193	6.402	6.899	8.289	7.631
TS	21.232	19.639	17.013	16.525	11.109	7.094	8.011	8.402	10.510	10.439
TSA100	7,027.849	8,604.949	8,957.838	9,845.211	10,011.905	9,838.181	9,918.240	10,798.352	11,581.242	12,423.104
U	21.699	21.068	20.506	25.199	30.227	38.674	45.556	40.603	40.688	33.222
UR	5.904	5.382	5.016	6.005	7.020	8.864	10.325	9.032	8.797	7.169
YADJ	227.771	329.085	432.295	544.698	690.708	706.527	773.707	861.292	894.661	954.509
YERN	8,261.094	9,515.267	10,650.530	11,145.348	11,906.067	12,192.511	13,173.108	13,966.128	14,610.233	15,925.920
YIN	1,110.962	1,334.224	1,549.941	1,742.159	1,976.427	2,010.302	2,153.075	2,300.601	2,414.462	2,554.298
YLAB	7,990.430	9,279.477	10,425.845	10,973.584	11,834.901	12,102.562	13,085.632	13,910.668	14,515.482	15,810.167
YMLL	21.897	24.426	25.561	27.286	27.202	27.096	28.993	28.321	29.510	29.334
YNLAB	8,360.964	9,241.388	10,511.872	12,662.433	14,439.287	16,210.437	16,642.404	17,171.170	18,110.485	19,361.967
YOUT	883.191	1,005.139	1,117.646	1,197.461	1,285.719	1,303.775	1,379.368	1,439.309	1,519.801	1,599.789
YPC	21.704	23.598	25.690	28.068	30.214	31.714	32.537	33.082	33.720	35.351
YPROP	6,493.473	7,231.071	8,332.077	10,177.272	11,657.958	13,090.879	13,099.002	13,325.815	13,982.624	14,935.483
YSS	498.435	564.875	656.980	716.462	761.874	796.476	861.183	916.752	989.412	1,070.262
YTOT	16,351.394	18,520.865	20,937.717	23,636.017	26,274.188	28,312.999	29,728.036	31,081.838	32,625.967	35,172.134
YTRANS	1,867.491	2,010.317	2,179.795	2,485.161	2,781.329	3,119.558	3,543.402	3,845.355	4,127.861	4,426.484
YTRCAID	48.751	61.350	79.065	103.534	138.590	185.259	231.291	283.416	300.413	326.822
YTRCARE	475.351	528.320	571.797	682.263	777.848	845.877	957.145	1,092.422	1,255.028	1,376.596
YTRR	1,119.320	1,190.275	1,279.391	1,417.139	1,545.401	1,691.998	1,827.411	1,949.868	2,065.964	2,201.858
YTRU	25.389	23.286	25.645	32.674	46.518	85.842	147.960	120.362	85.497	71.185
YTRX	198.680	207.086	223.897	249.551	272.972	310.582	379.595	399.287	420.959	450.023

Data Appendix - Palm Beach County (continued)

	1996	1997	1998	1999	2000	2001	2002	2003	2004	2005
AHS	2.335	2.337	2.340	2.342	2.345	2.345	2.321	2.318	2.306	2.304
E	447.067	465.593	481.828	495.648	514.254	530.214	532.188	544.169	562.402	578.338
ERNFARM	208.652	241.801	350.326	465.317	387.102	377.867	382.781	390.152	398.402	406.853
EWS	417.268	438.298	457.250	469.400	494.817	511.983	520.857	532.086	545.480	559.800
HH	430.098	441.963	452.610	464.222	476.622	486.313	500.602	510.292	522.807	533.839
IRCA	65.582	67.080	64.541	74.839	84.672	84.606	93.461	86.402	87.595	89.939
IRDCCVNB	140.205	176.243	165.857	160.326	242.509	191.189	181.705	164.714	162.045	161.240
IRDCCVNRB	62.492	82.717	65.775	105.625	109.008	99.305	100.410	99.664	102.467	106.358
IRDCCVRB	59.606	50.095	54.207	53.957	59.408	68.255	82.058	73.381	74.290	76.307
K	515.349	525.283	536.815	547.662	559.604	572.928	586.302	599.700	613.106	626.505
KF	492.087	502.710	514.750	526.358	538.935	552.137	565.340	578.542	591.745	604.947
KMH	23.262	22.573	22.065	21.304	20.669	20.791	20.962	21.158	21.361	21.558
L	478.812	496.629	510.512	521.919	537.867	561.143	574.760	588.135	602.704	618.280
M	25.815	29.064	26.708	28.786	29.684	22.757	22.091	21.349	23.546	25.338
MFS	1.672	2.513	2.515	2.880	3.582	3.373	3.170	2.394	2.404	2.633
NI	0.500	0.781	0.165	0.186	0.380	0.608	-0.360	-0.360	-0.372	-0.397
NSH1	0.059	0.059	0.058	0.057	0.057	0.056	0.056	0.056	0.056	0.056
NSH2	0.115	0.117	0.119	0.120	0.122	0.120	0.119	0.117	0.115	0.113
NSH3	0.053	0.054	0.054	0.055	0.055	0.056	0.056	0.057	0.057	0.058
NSH4	0.257	0.252	0.248	0.243	0.239	0.234	0.230	0.226	0.222	0.218
NSH5	0.183	0.188	0.192	0.196	0.201	0.203	0.206	0.209	0.212	0.215
NSH6	0.097	0.097	0.097	0.097	0.097	0.101	0.105	0.110	0.114	0.118
NSH7	0.118	0.116	0.113	0.110	0.108	0.106	0.105	0.103	0.101	0.100
NSH8	0.117	0.118	0.119	0.121	0.122	0.122	0.122	0.123	0.123	0.123
POPA	1,021.251	1,051.096	1,077.969	1,106.940	1,137.004	1,160.369	1,182.101	1,203.090	1,226.264	1,251.205
POPA1	60.680	61.734	62.575	63.499	64.446	65.556	66.565	67.525	68.599	69.763
POPA2	117.800	122.997	127.942	133.229	138.746	139.567	140.113	140.496	141.057	141.738
POPA3	54.182	56.288	58.263	60.379	62.584	64.519	66.387	68.238	70.237	72.364
POPA4	262.362	265.208	267.044	269.144	271.238	271.972	272.135	271.949	272.073	272.388
POPA5	187.146	197.182	206.907	217.278	228.120	236.103	243.881	251.628	259.958	268.798
POPA6	99.372	102.182	104.698	107.412	110.228	117.371	124.540	131.809	139.503	147.601
POPA7	120.577	121.409	121.752	122.189	122.596	123.259	123.677	123.949	124.375	124.903
POPA8	119.131	124.095	128.787	133.809	139.047	142.022	144.802	147.496	150.462	153.650
POPINST	1.720	2.482	3.117	3.518	3.096	3.250	3.250	3.250	3.250	3.250
RTSA100	13,392.038	14,256.685	15,309.647	16,172.170	16,968.374	17,172.066	17,416.886	17,892.231	18,684.302	19,529.551
RYPC	37.032	37.219	38.605	38.127	38.282	38.657	39.077	40.132	41.339	42.167
RYTOT	37,818.971	39,121.156	41,614.753	42,204.794	43,527.104	44,856.062	46,192.930	48,282.431	50,692.333	52,759.093
SFS	8.277	6.315	6.328	6.305	6.915	7.553	9.723	9.277	9.332	9.302
TS	9.949	8.828	8.843	9.185	10.497	10.926	12.893	11.670	11.736	11.934
TSA100	13,391.839	14,360.771	15,335.045	16,331.816	17,513.563	17,897.416	18,004.770	18,777.547	19,900.235	21,100.138
U	31.745	31.036	28.684	26.272	23.613	30.929	42.572	43.966	40.302	39.942
UR	6.630	6.249	5.619	5.034	4.390	5.512	7.407	7.475	6.687	6.460
YADJ	866.772	910.718	873.170	765.912	588.363	765.371	853.224	965.684	1,071.822	1,180.458
YERN	17,269.917	18,065.663	19,948.954	21,494.123	23,804.337	25,393.439	26,467.978	28,097.942	29,839.654	31,657.659
YIN	2,638.687	2,960.881	3,075.541	3,401.936	3,505.820	3,859.293	4,061.276	4,355.602	4,657.197	4,970.568
YLAB	16,986.131	17,773.301	19,513.123	20,863.925	22,861.380	24,509.585	25,642.915	27,293.171	29,032.547	30,850.755
YML	31.772	32.292	32.968	34.308	37.489	39.034	40.295	41.687	43.281	44.845
YNLAB	20,833.082	22,109.835	23,434.996	23,304.586	23,728.063	24,541.556	25,526.979	27,221.319	29,413.246	31,268.181
YOUT	1,771.915	2,050.163	2,202.371	2,636.024	2,917.457	3,093.921	3,208.052	3,389.918	3,585.375	3,790.110
YPC	37.032	37.944	39.842	39.901	40.976	42.272	43.287	45.312	47.662	49.647
YPROP	16,142.560	17,160.982	18,352.808	18,143.146	18,305.398	18,708.040	19,263.546	20,531.465	22,340.897	23,766.824
YSS	1,150.558	1,203.080	1,309.001	1,396.110	1,531.320	1,649.225	1,678.287	1,770.456	1,878.929	1,987.362
YTOT	37,819.213	39,883.136	42,948.119	44,168.511	46,589.443	49,051.141	51,169.894	54,514.490	58,445.793	62,118.936
YTRANS	4,690.522	4,948.853	5,082.188	5,161.440	5,422.665	5,833.516	6,263.433	6,689.854	7,072.349	7,501.358
YTRCAID	319.505	313.509	335.101	361.366	404.858	433.467	464.373	500.490	537.735	576.344
YTRCARE	1,506.121	1,625.329	1,630.778	1,602.441	1,668.703	1,843.072	2,037.668	2,264.549	2,454.170	2,642.595
YTRR	2,329.002	2,448.005	2,541.483	2,608.518	2,737.305	2,879.651	2,997.578	3,135.746	3,293.848	3,467.382
YTRU	72.401	71.227	70.209	72.047	68.963	93.022	130.341	137.617	129.059	130.770
YTRX	463.493	490.783	504.617	517.068	542.836	584.305	633.473	651.452	657.537	684.267

Data Appendix - Palm Beach County (continued)

	2006	2007	2008	2009	2010	2011	2012	2013	2014	2015
AHS	2.293	2.281	2.275	2.259	2.241	2.234	2.227	2.220	2.213	2.206
E	592.178	606.841	623.342	640.418	659.697	677.360	689.759	702.982	717.699	731.588
ERNFARM	415.202	423.836	432.625	441.660	451.157	461.655	472.995	484.865	497.825	511.651
EWS	572.188	584.808	598.535	611.727	625.910	637.759	645.061	653.655	663.763	672.558
HH	547.391	561.519	574.304	590.104	606.936	621.078	634.579	647.554	660.487	673.448
IRCA	89.405	93.969	100.459	107.264	119.026	130.340	128.718	128.324	131.049	135.102
IRDCCVNB	159.219	162.017	166.503	171.308	179.387	187.880	190.644	192.286	195.928	200.592
IRDCCVNRB	109.125	115.024	123.022	131.751	143.187	155.659	163.812	169.619	176.390	183.922
IRDCCVRB	74.568	78.758	84.825	91.038	103.290	114.404	108.359	105.232	106.214	108.786
K	642.035	657.544	673.029	688.489	703.926	718.493	733.041	747.573	762.091	776.600
KF	620.297	635.647	650.997	666.347	681.697	696.199	710.701	725.204	739.706	754.208
KMH	21.738	21.897	22.032	22.142	22.229	22.294	22.339	22.369	22.385	22.392
L	633.930	649.802	666.066	682.719	699.948	716.695	732.708	748.117	763.480	778.877
M	25.966	26.203	26.793	27.378	28.337	28.566	27.029	25.779	25.637	25.667
MFS	2.686	2.871	3.046	3.181	3.532	3.814	3.522	3.412	3.449	3.479
NI	-0.435	-0.484	-0.547	-0.622	-0.709	-0.809	-0.921	-1.045	-1.183	-1.332
NSH1	0.055	0.055	0.055	0.055	0.054	0.054	0.054	0.054	0.054	0.054
NSH2	0.112	0.111	0.110	0.108	0.107	0.107	0.106	0.106	0.105	0.104
NSH3	0.057	0.057	0.056	0.056	0.055	0.054	0.053	0.052	0.051	0.050
NSH4	0.216	0.215	0.214	0.212	0.211	0.211	0.210	0.210	0.210	0.209
NSH5	0.213	0.212	0.211	0.209	0.208	0.203	0.199	0.194	0.189	0.184
NSH6	0.122	0.125	0.129	0.133	0.137	0.139	0.142	0.145	0.148	0.150
NSH7	0.102	0.104	0.106	0.109	0.111	0.115	0.119	0.124	0.128	0.132
NSH8	0.122	0.120	0.119	0.118	0.117	0.116	0.116	0.115	0.115	0.114
POPA	1,276.736	1,302.455	1,328.701	1,355.457	1,383.085	1,410.842	1,436.950	1,461.684	1,486.138	1,510.473
POPA1	70.851	71.936	73.036	74.150	75.298	76.656	77.919	79.102	80.264	81.415
POPA2	143.096	144.414	145.727	147.033	148.369	150.563	152.551	154.366	156.123	157.841
POPA3	73.107	73.831	74.554	75.276	76.015	76.278	76.404	76.412	76.360	76.259
POPA4	276.265	280.114	284.009	287.942	291.990	297.382	302.408	307.129	311.774	316.378
POPA5	272.546	276.265	280.025	283.820	287.724	286.815	285.315	283.302	281.001	278.447
POPA6	155.395	163.404	171.673	180.207	189.061	196.745	204.348	211.896	219.539	227.299
POPA7	130.228	135.684	141.308	147.102	153.108	162.285	171.506	180.783	190.238	199.888
POPA8	155.248	156.808	158.369	159.926	161.521	164.118	166.498	168.695	170.838	172.945
POPINST	3.250	3.250	3.250	3.250	3.250	3.250	3.250	3.250	3.250	3.250
RTSA100	20,290.788	21,091.419	22,037.094	23,073.661	24,280.998	25,439.855	26,469.910	27,730.064	29,091.223	30,443.093
RYPC	42.962	43.718	44.687	45.747	46.880	48.204	49.508	50.736	52.010	53.289
RYTOT	54,851.453	56,940.141	59,376.118	62,007.653	64,839.369	68,007.702	71,141.110	74,159.945	77,293.457	80,491.849
SFS	8.813	9.072	9.519	9.925	10.879	11.599	10.563	9.802	9.440	9.281
TS	11.498	11.943	12.565	13.106	14.411	15.413	14.085	13.214	12.888	12.760
TSA100	22,215.423	23,404.194	24,790.423	26,319.557	28,110.575	29,943.570	31,684.301	33,803.452	36,184.439	38,670.646
U	41.752	42.961	42.724	42.301	40.251	39.336	42.949	45.136	45.781	47.290
UR	6.586	6.611	6.414	6.196	5.751	5.488	5.862	6.033	5.996	6.072
YADJ	1,286.861	1,396.165	1,511.665	1,631.486	1,760.900	1,893.168	2,020.865	2,156.187	2,306.023	2,461.956
YERN	33,488.817	35,443.404	37,598.549	39,895.481	42,455.112	45,107.096	47,674.014	50,443.357	53,570.123	56,853.135
YIN	5,283.433	5,614.102	5,974.963	6,357.070	6,779.944	7,216.630	7,638.804	8,092.580	8,603.011	9,137.959
YLAB	32,677.397	34,623.777	36,767.856	39,046.355	41,580.616	44,196.492	46,702.510	49,399.106	52,440.482	55,682.768
YMLL	46.448	48.125	49.893	51.758	53.760	55.966	58.455	61.031	63.816	66.776
YNLAB	33,230.286	35,216.389	37,570.336	40,207.924	43,074.949	46,661.755	50,676.681	54,659.852	58,914.135	63,500.242
YOUT	3,996.572	4,217.937	4,463.298	4,725.584	5,019.044	5,323.463	5,617.939	5,936.392	6,296.988	6,676.003
YPC	51.622	53.622	55.948	58.471	61.208	64.400	67.768	71.191	74.929	78.904
YPROP	25,197.368	26,612.757	28,381.613	30,369.362	32,544.286	35,251.373	38,414.019	41,478.653	44,743.891	48,241.878
YSS	2,098.281	2,215.792	2,342.358	2,480.612	2,635.397	2,803.771	2,992.369	3,200.438	3,435.664	3,632.323
YTOT	65,907.683	69,840.166	74,338.192	79,254.279	84,655.565	90,858.248	97,379.191	104,058.957	111,354.616	119,183.010
YTRANS	8,032.917	8,603.632	9,188.723	9,838.561	10,530.663	11,410.382	12,262.662	13,181.198	14,170.243	15,258.364
YTRCAID	619.044	665.734	718.041	774.977	835.964	895.879	963.360	1,039.010	1,121.298	1,211.135
YTRCARE	2,881.716	3,151.078	3,437.267	3,762.305	4,123.470	4,561.520	4,949.065	5,384.853	5,870.770	6,403.318
YTRR	3,673.544	3,885.967	4,100.198	4,335.030	4,580.071	4,922.624	5,243.504	5,576.573	5,928.867	6,315.525
YTRU	139.603	146.699	148.956	150.589	146.386	146.396	163.777	176.440	183.749	195.077
YTRX	719.011	754.154	784.261	815.660	844.772	883.963	942.956	1,004.323	1,065.559	1,133.309

Data Appendix - Pasco County

	1986	1987	1988	1989	1990	1991	1992	1993	1994	1995
AHS	2.293	2.285	2.277	2.268	2.260	2.264	2.268	2.272	2.276	2.280
E	80.590	86.861	91.264	91.272	102.250	100.580	100.998	105.745	112.372	116.649
ERNFARM	25.085	19.207	26.877	30.214	33.075	35.988	31.494	26.104	24.986	22.652
EWS	50.577	54.635	57.443	60.552	61.323	60.627	60.544	62.836	66.740	68.943
HH	107.577	111.826	115.911	118.977	122.222	124.229	126.176	128.354	130.895	133.570
IRCA	129.712	89.835	80.453	129.493	59.813	57.651	59.429	76.029	85.918	60.219
IRDCCVNB	56.790	170.345	72.865	402.698	48.760	108.999	53.034	88.172	144.505	85.413
IRDCCVNRB	123.427	84.707	91.866	243.506	97.146	43.116	73.010	105.597	90.492	64.523
IRDCCVRB	142.609	78.574	78.816	58.841	52.317	53.249	57.072	66.841	75.673	55.237
K	126.810	133.342	141.653	146.794	149.626	151.903	154.097	157.242	161.147	165.916
KF	96.495	99.713	103.342	106.196	108.105	110.056	111.676	113.604	115.665	117.687
KMH	30.315	33.629	38.311	40.598	41.521	41.847	42.421	43.638	45.482	48.229
L	85.735	92.165	96.654	97.551	108.863	108.838	110.331	114.325	119.928	122.865
M	10.937	10.527	10.031	7.353	7.889	6.142	6.283	6.870	7.920	8.009
MFS	1.876	1.531	1.183	0.274	0.123	0.072	0.148	0.087	0.211	0.230
NI	-1.327	-1.380	-1.331	-1.081	-1.249	-1.168	-1.463	-1.506	-1.539	-1.400
NSH1	0.050	0.051	0.051	0.052	0.053	0.053	0.053	0.053	0.053	0.053
NSH2	0.095	0.096	0.096	0.097	0.099	0.100	0.102	0.104	0.105	0.107
NSH3	0.052	0.051	0.050	0.049	0.049	0.049	0.049	0.050	0.050	0.051
NSH4	0.221	0.220	0.221	0.221	0.221	0.220	0.219	0.218	0.217	0.216
NSH5	0.125	0.129	0.133	0.136	0.139	0.144	0.149	0.154	0.159	0.164
NSH6	0.140	0.134	0.128	0.123	0.119	0.118	0.117	0.117	0.116	0.115
NSH7	0.196	0.194	0.192	0.190	0.187	0.182	0.176	0.170	0.164	0.158
NSH8	0.122	0.125	0.128	0.131	0.133	0.133	0.134	0.134	0.135	0.135
POPA	251.636	260.783	269.483	275.755	282.395	287.368	292.189	297.553	303.934	310.543
POPA1	12.670	13.246	13.827	14.382	14.922	15.209	15.489	15.799	16.164	16.541
POPA2	23.994	24.912	25.982	26.828	27.830	28.806	29.783	30.833	32.008	33.229
POPA3	12.968	13.306	13.570	13.595	13.751	14.102	14.450	14.828	15.261	15.711
POPA4	55.494	57.490	59.546	61.039	62.523	63.338	64.110	64.991	66.082	67.210
POPA5	31.464	33.685	35.735	37.458	39.382	41.490	43.624	45.890	48.370	50.950
POPA6	35.171	34.845	34.553	33.841	33.552	33.925	34.273	34.677	35.190	35.720
POPA7	49.242	50.682	51.791	52.527	52.926	52.184	51.358	50.568	49.882	49.158
POPA8	30.633	32.617	34.477	36.086	37.508	38.312	39.101	39.968	40.977	42.023
POPINST	0.561	0.576	0.584	0.582	0.577	0.594	0.588	0.582	0.739	0.799
RTSA100	1,606.559	1,795.062	1,718.106	1,855.804	1,846.817	1,780.648	1,752.871	1,915.886	1,960.229	2,005.073
RYPC	17.107	17.235	17.766	18.299	18.157	17.674	17.766	17.745	18.297	19.107
RYTOT	4,304.716	4,494.483	4,787.648	5,046.104	5,127.455	5,078.861	5,191.021	5,280.196	5,561.034	5,933.461
SFS	2.078	3.024	2.648	2.012	1.536	1.461	1.645	2.056	2.131	1.845
TS	3.954	4.555	3.831	2.286	1.659	1.533	1.793	2.143	2.342	2.075
TSA100	1,273.720	1,468.716	1,444.895	1,619.328	1,678.253	1,670.549	1,672.827	1,851.302	1,913.524	1,978.749
U	5.145	5.303	5.389	6.279	6.612	8.258	9.333	8.580	7.556	6.216
UR	6.001	5.754	5.576	6.437	6.074	7.587	8.459	7.505	6.300	5.059
YADJ	434.596	470.752	512.613	552.097	593.483	632.242	713.855	808.900	918.569	1,084.769
YERN	1,047.694	1,167.359	1,284.333	1,376.356	1,446.157	1,496.501	1,581.604	1,660.946	1,795.115	1,867.961
YIN	648.084	716.755	779.146	839.721	900.181	940.789	1,034.039	1,131.707	1,256.332	1,409.581
YLAB	1,408.656	1,556.274	1,701.688	1,817.345	1,931.743	2,012.561	2,173.275	2,339.285	2,570.398	2,799.898
YMLL	6.068	6.770	7.170	7.759	7.747	7.610	8.194	7.800	8.109	8.175
YNLAB	1,833.387	1,930.405	2,138.707	2,384.568	2,504.194	2,541.263	2,594.372	2,626.676	2,768.565	3,020.873
YOUT	213.488	246.003	266.533	287.624	306.698	308.547	320.184	322.807	337.763	324.812
YPC	12.884	13.370	14.251	15.238	15.708	15.847	16.317	16.689	17.566	18.744
YPROP	1,064.532	1,099.234	1,239.379	1,374.825	1,402.825	1,351.883	1,282.396	1,226.000	1,277.599	1,435.099
YSS	73.634	81.837	95.258	111.108	107.897	116.182	122.184	130.561	143.286	152.832
YTOT	3,242.043	3,486.679	3,840.395	4,201.913	4,435.937	4,553.824	4,767.647	4,965.961	5,338.963	5,820.771
YTRANS	768.855	831.171	899.328	1,009.743	1,101.369	1,189.380	1,311.976	1,400.676	1,490.966	1,585.774
YTRCAID	17.933	23.593	29.432	37.200	48.298	62.748	76.231	91.127	97.845	105.295
YTRCARE	177.420	203.676	226.311	263.773	297.766	310.936	353.709	392.834	445.845	481.873
YTRR	481.974	509.819	543.080	596.933	632.099	673.573	709.760	741.140	770.372	810.673
YTRU	4.938	4.575	5.112	6.053	8.514	15.309	25.616	21.584	13.405	11.214
YTRX	86.590	89.508	95.393	105.784	114.692	126.814	146.660	153.991	163.499	176.719

Data Appendix - Pasco County (continued)

	1996	1997	1998	1999	2000	2001	2002	2003	2004	2005
AHS	2.284	2.288	2.292	2.296	2.300	2.298	2.283	2.284	2.276	2.278
E	121.220	126.806	132.274	137.585	142.929	145.388	146.101	149.188	152.863	155.678
ERNFARM	23.690	26.175	29.259	35.043	32.868	32.084	32.501	33.127	33.827	34.545
EWS	71.319	74.589	75.578	75.304	78.661	79.551	81.642	83.469	86.248	88.341
HH	135.865	138.527	141.398	144.541	148.382	151.593	155.132	157.689	160.808	163.242
IRCA	82.494	94.191	147.433	141.114	154.382	171.757	214.229	125.219	129.295	134.654
IRDCCVNB	196.728	75.497	379.002	191.529	183.753	188.514	194.203	160.096	157.913	157.591
IRDCCVNRB	64.663	105.506	187.631	208.961	149.745	108.927	236.958	186.581	185.433	192.738
IRDCCVRB	69.122	94.307	101.481	116.523	150.957	184.659	211.734	104.645	110.985	116.748
K	169.602	171.595	172.449	173.759	173.900	175.130	179.143	183.155	187.168	191.180
KF	119.809	121.346	122.959	125.807	128.480	131.663	134.845	138.028	141.210	144.393
KMH	49.793	50.249	49.490	47.952	45.420	43.468	44.297	45.127	45.957	46.787
L	127.314	132.070	137.432	142.000	147.180	151.782	154.498	157.216	159.936	162.677
M	7.364	8.035	8.423	9.521	10.908	8.534	7.603	7.688	7.763	7.873
MFS	0.152	0.266	0.456	0.512	0.463	0.722	0.783	0.305	0.295	0.317
NI	-1.667	-1.586	-1.714	-1.489	-1.670	-1.331	-1.636	-1.721	-1.796	-1.860
NSH1	0.053	0.053	0.054	0.054	0.054	0.053	0.052	0.051	0.050	0.049
NSH2	0.109	0.110	0.112	0.114	0.115	0.114	0.112	0.110	0.108	0.106
NSH3	0.051	0.051	0.052	0.052	0.052	0.053	0.053	0.053	0.054	0.054
NSH4	0.215	0.214	0.213	0.212	0.211	0.206	0.201	0.196	0.190	0.185
NSH5	0.169	0.174	0.179	0.184	0.189	0.191	0.192	0.194	0.196	0.198
NSH6	0.114	0.114	0.113	0.112	0.111	0.116	0.121	0.126	0.131	0.136
NSH7	0.152	0.147	0.141	0.135	0.129	0.129	0.129	0.129	0.129	0.129
NSH8	0.136	0.136	0.137	0.137	0.138	0.139	0.140	0.141	0.142	0.143
POPA	316.240	322.690	329.399	337.431	346.669	353.872	359.839	365.806	371.774	377.786
POPA1	16.872	17.243	17.630	18.089	18.613	18.635	18.578	18.508	18.426	18.334
POPA2	34.373	35.619	36.917	38.387	40.024	40.181	40.173	40.143	40.089	40.018
POPA3	16.119	16.570	17.040	17.583	18.196	18.681	19.105	19.532	19.963	20.400
POPA4	68.128	69.197	70.308	71.686	73.304	72.955	72.282	71.545	70.745	69.891
POPA5	53.441	56.119	58.907	62.004	65.408	67.438	69.257	71.099	72.964	74.860
POPA6	36.136	36.628	37.140	37.790	38.562	41.131	43.622	46.172	48.783	51.459
POPA7	48.219	47.323	46.388	45.554	44.782	45.681	46.420	47.157	47.893	48.634
POPA8	42.953	43.990	45.069	46.337	47.779	49.169	50.403	51.650	52.910	54.191
POPINST	0.820	0.728	0.399	0.737	0.641	0.685	0.685	0.685	0.685	0.685
RTSA100	2,113.937	2,293.390	2,452.540	2,633.155	2,760.767	2,901.459	2,995.727	3,116.406	3,280.293	3,420.136
RYPC	19.831	20.783	21.343	21.796	22.620	22.833	23.426	24.046	24.726	25.188
RYTOT	6,271.389	6,706.603	7,030.460	7,354.615	7,841.615	8,079.795	8,429.746	8,796.182	9,192.630	9,515.704
SFS	2.140	2.262	2.576	3.058	3.062	3.856	4.851	2.510	2.672	2.774
TS	2.292	2.528	3.032	3.570	3.525	4.578	5.634	2.815	2.967	3.091
TSA100	2,113.905	2,310.134	2,456.608	2,659.148	2,849.470	3,024.017	3,096.844	3,270.607	3,493.767	3,695.187
U	6.095	5.264	5.158	4.415	4.251	6.395	8.397	8.028	7.073	6.999
UR	4.787	3.986	3.753	3.109	2.888	4.213	5.435	5.106	4.422	4.302
YADJ	1,219.395	1,452.548	1,664.138	2,063.289	2,474.584	2,578.473	2,740.478	2,909.350	3,106.063	3,279.715
YERN	2,014.060	2,121.540	2,234.218	2,309.791	2,432.086	2,547.963	2,683.507	2,837.436	3,017.365	3,173.758
YIN	1,555.523	1,771.940	1,985.537	2,336.315	2,712.650	2,821.357	2,989.590	3,165.861	3,371.704	3,551.815
YLAB	3,076.041	3,410.785	3,730.369	4,199.828	4,730.412	4,939.350	5,230.911	5,543.204	5,906.369	6,225.161
YML	8.901	9.011	9.291	9.628	10.474	10.906	11.258	11.647	12.092	12.529
YNLAB	3,195.388	3,426.446	3,525.352	3,496.985	3,662.898	3,896.093	4,107.080	4,388.346	4,692.286	4,978.697
YOUT	336.128	319.392	321.399	273.026	238.066	242.884	249.113	256.511	265.641	272.100
YPC	19.831	21.188	22.027	22.810	24.211	24.968	25.950	27.150	28.508	29.657
YPROP	1,511.800	1,662.010	1,737.196	1,685.202	1,772.905	1,848.517	1,903.948	2,024.529	2,180.484	2,303.326
YSS	157.414	163.303	167.987	173.252	176.258	187.087	193.074	203.581	217.058	228.312
YTOT	6,271.429	6,837.231	7,255.721	7,696.813	8,393.310	8,835.442	9,337.992	9,931.550	10,598.655	11,203.859
YTRANS	1,683.588	1,764.436	1,788.156	1,811.783	1,889.993	2,047.576	2,203.133	2,363.818	2,511.802	2,675.372
YTRCAID	120.400	124.994	126.733	139.083	155.830	168.634	180.477	194.076	208.321	223.376
YTRCARE	518.736	552.985	547.701	537.221	555.943	617.611	685.299	765.372	832.316	898.679
YTRR	845.094	878.265	900.770	916.341	947.160	1,010.108	1,063.658	1,126.270	1,195.172	1,269.215
YTRU	11.658	10.148	10.545	10.117	10.337	16.045	21.475	21.005	18.942	19.170
YTRX	187.700	198.044	202.407	209.021	220.723	235.177	252.223	257.095	257.051	264.931

Data Appendix - Pasco County (continued)

	2006	2007	2008	2009	2010	2011	2012	2013	2014	2015
AHS	2.272	2.264	2.264	2.252	2.239	2.228	2.216	2.211	2.198	2.184
E	158.137	160.687	163.498	166.378	169.525	172.320	174.332	176.503	178.924	181.236
ERNFARM	35.254	35.987	36.733	37.500	38.307	39.198	40.161	41.169	42.269	43.443
EWS	89.963	91.549	93.224	94.876	96.705	98.230	99.004	99.896	101.080	102.118
HH	166.367	169.612	172.358	175.922	179.646	183.305	187.088	190.206	194.140	198.190
IRCA	139.347	144.580	150.611	157.152	165.374	174.698	179.971	182.982	186.253	190.433
IRDCCVNB	157.180	158.537	160.819	163.451	167.126	171.826	176.200	178.938	182.356	186.403
IRDCCVNRB	200.781	210.693	222.709	235.987	251.502	269.209	284.509	295.142	305.105	315.679
IRDCCVRB	121.407	126.089	131.225	136.711	143.840	151.815	154.752	155.925	157.520	160.144
K	194.608	198.036	201.465	204.893	208.321	212.618	216.915	221.211	225.508	229.805
KF	147.156	149.918	152.681	155.443	158.206	161.527	164.848	168.168	171.489	174.810
KMH	47.453	48.118	48.784	49.449	50.115	51.091	52.067	53.043	54.019	54.995
L	165.341	168.004	170.664	173.322	175.983	178.465	180.940	183.407	185.867	188.334
M	8.063	8.106	8.138	8.159	8.180	8.214	8.203	8.181	8.148	8.136
MFS	0.330	0.342	0.361	0.384	0.417	0.446	0.456	0.479	0.514	0.538
NI	-1.913	-1.956	-1.988	-2.009	-2.019	-2.018	-2.007	-1.985	-1.952	-1.908
NSH1	0.048	0.048	0.048	0.047	0.047	0.047	0.047	0.046	0.046	0.046
NSH2	0.104	0.102	0.100	0.098	0.096	0.095	0.094	0.093	0.092	0.091
NSH3	0.053	0.053	0.052	0.051	0.051	0.050	0.049	0.048	0.047	0.046
NSH4	0.183	0.182	0.180	0.178	0.177	0.176	0.175	0.175	0.174	0.173
NSH5	0.196	0.194	0.191	0.189	0.187	0.182	0.176	0.171	0.166	0.161
NSH6	0.140	0.144	0.148	0.152	0.155	0.158	0.160	0.162	0.164	0.166
NSH7	0.132	0.136	0.139	0.142	0.146	0.151	0.157	0.162	0.168	0.173
NSH8	0.143	0.143	0.142	0.142	0.141	0.142	0.142	0.143	0.143	0.144
POPA	383.936	390.086	396.236	402.386	408.547	414.743	420.938	427.134	433.329	439.557
POPA1	18.520	18.703	18.882	19.057	19.229	19.437	19.642	19.845	20.045	20.244
POPA2	39.925	39.808	39.667	39.502	39.315	39.450	39.571	39.678	39.772	39.855
POPA3	20.485	20.563	20.632	20.694	20.748	20.661	20.562	20.451	20.328	20.195
POPA4	70.382	70.853	71.303	71.733	72.144	72.968	73.784	74.592	75.391	76.189
POPA5	75.195	75.502	75.781	76.032	76.256	75.293	74.266	73.176	72.023	70.812
POPA6	53.775	56.138	58.549	61.007	63.514	65.335	67.181	69.054	70.951	72.880
POPA7	50.733	52.874	55.057	57.281	59.549	62.740	66.000	69.328	72.724	76.194
POPA8	54.920	55.645	56.365	57.081	57.792	58.859	59.932	61.010	62.094	63.188
POPINST	0.685	0.685	0.685	0.685	0.685	0.685	0.685	0.685	0.685	0.685
RTSA100	3,537.709	3,656.233	3,788.599	3,934.712	4,099.878	4,273.500	4,425.070	4,590.569	4,769.325	4,949.675
RYPC	25.693	26.189	26.721	27.333	28.006	28.840	29.411	30.011	30.664	31.325
RYTOT	9,864.588	10,216.066	10,587.897	10,998.408	11,441.653	11,961.279	12,380.359	12,818.613	13,287.421	13,768.912
SFS	2.834	2.884	2.925	2.956	3.002	3.049	3.005	2.915	2.824	2.765
TS	3.164	3.227	3.287	3.340	3.419	3.495	3.462	3.395	3.338	3.303
TSA100	3,873.270	4,057.157	4,261.948	4,488.229	4,746.507	5,030.054	5,296.778	5,595.987	5,932.214	6,287.375
U	7.205	7.317	7.167	6.944	6.458	6.145	6.608	6.904	6.943	7.098
UR	4.357	4.355	4.199	4.006	3.670	3.443	3.652	3.764	3.735	3.769
YADJ	3,454.379	3,641.507	3,849.499	4,072.546	4,323.196	4,585.483	4,836.079	5,102.268	5,407.007	5,729.849
YERN	3,330.117	3,497.463	3,683.736	3,883.214	4,107.706	4,341.879	4,563.619	4,798.738	5,068.649	5,353.932
YIN	3,732.416	3,925.876	4,141.178	4,371.976	4,631.650	4,902.993	5,161.073	5,435.065	5,749.327	6,081.977
YLAB	6,544.907	6,887.445	7,268.803	7,677.143	8,136.272	8,615.287	9,068.257	9,548.523	10,099.130	10,687.413
YML	12.977	13.446	13.940	14.461	15.020	15.636	16.332	17.051	17.829	18.657
YNLAB	5,308.054	5,643.113	5,987.117	6,380.329	6,802.177	7,364.974	7,878.194	8,438.161	9,043.703	9,699.997
YOUT	278.036	284.369	291.679	299.430	308.454	317.509	324.994	332.798	342.320	352.128
YPC	30.872	32.123	33.455	34.935	36.565	38.531	40.259	42.110	44.176	46.382
YPROP	2,440.435	2,568.751	2,700.957	2,859.956	3,032.389	3,285.919	3,499.121	3,728.285	3,974.926	4,236.725
YSS	239.589	251.525	264.431	278.617	294.630	312.076	331.441	352.483	376.526	396.368
YTOT	11,852.961	12,530.558	13,255.921	14,057.472	14,938.449	15,980.261	16,946.451	17,986.684	19,142.832	20,387.410
YTRANS	2,867.618	3,074.363	3,286.161	3,520.373	3,769.788	4,079.056	4,379.073	4,709.876	5,068.776	5,463.272
YTRCAID	239.724	257.619	277.611	299.121	321.953	343.917	369.303	398.539	430.354	465.067
YTRCARE	980.141	1,071.468	1,167.077	1,275.883	1,396.390	1,541.345	1,666.733	1,810.822	1,972.049	2,149.043
YTRR	1,351.886	1,437.738	1,524.998	1,619.753	1,718.490	1,849.408	1,977.144	2,112.437	2,256.901	2,415.472
YTRU	20.156	20.908	20.911	20.689	19.657	19.141	21.089	22.589	23.323	24.505
YTRX	275.710	286.630	295.564	304.926	313.298	325.245	344.804	365.490	386.149	409.185

Data Appendix - Pinellas County

	1986	1987	1988	1989	1990	1991	1992	1993	1994	1995
AHS	2.207	2.201	2.194	2.187	2.181	2.179	2.178	2.176	2.175	2.173
E	363.469	378.188	383.857	383.889	400.755	389.976	386.199	394.619	408.572	412.523
ERNFARM	6.985	6.432	6.874	6.982	6.800	6.231	5.520	4.102	4.040	3.795
EWS	320.906	333.333	342.212	351.879	356.352	344.975	348.898	361.566	377.728	390.804
HH	362.240	366.365	369.411	375.237	381.438	385.082	388.300	391.673	395.085	399.012
IRCA	110.973	104.788	84.239	81.630	69.588	65.190	60.524	69.598	68.423	69.824
IRDCCVNB	89.485	110.770	99.745	120.616	66.353	155.152	85.474	122.061	90.765	94.919
IRDCCVNRB	115.692	110.491	73.817	81.453	74.165	38.664	44.487	57.985	58.622	66.611
IRDCCVRB	113.029	99.530	87.442	72.303	67.316	61.104	65.185	64.640	69.553	65.889
K	434.188	442.873	450.141	456.037	458.681	461.838	468.197	471.780	474.958	477.193
KF	381.964	388.860	394.196	398.698	401.891	405.906	411.772	415.898	419.447	422.410
KMH	52.224	54.013	55.945	57.339	56.790	55.932	56.425	55.882	55.511	54.783
L	379.439	394.756	401.421	402.618	419.729	415.054	413.360	419.997	430.182	430.148
M	14.002	11.360	8.117	13.527	15.184	8.522	9.096	9.898	10.130	11.269
MFS	4.993	2.918	2.521	1.884	2.037	1.442	0.842	0.970	1.188	1.167
NI	-3.577	-3.608	-2.799	-2.188	-2.610	-1.494	-2.356	-2.842	-3.097	-3.224
NSH1	0.050	0.051	0.051	0.053	0.053	0.053	0.053	0.052	0.052	0.052
NSH2	0.095	0.095	0.095	0.096	0.096	0.098	0.099	0.101	0.102	0.104
NSH3	0.055	0.054	0.053	0.051	0.050	0.051	0.051	0.051	0.051	0.051
NSH4	0.271	0.271	0.272	0.273	0.273	0.269	0.266	0.263	0.259	0.256
NSH5	0.144	0.149	0.154	0.159	0.163	0.169	0.174	0.180	0.186	0.191
NSH6	0.119	0.115	0.112	0.108	0.105	0.105	0.105	0.106	0.106	0.106
NSH7	0.142	0.141	0.138	0.136	0.134	0.131	0.128	0.125	0.122	0.119
NSH8	0.123	0.124	0.124	0.125	0.125	0.124	0.124	0.123	0.123	0.122
POPA	816.471	824.223	829.541	840.880	853.454	860.482	867.222	874.278	881.311	889.356
POPA1	40.749	41.686	42.615	44.211	45.580	45.680	45.761	45.854	45.941	46.076
POPA2	77.919	78.364	79.124	80.445	82.237	84.145	86.046	87.997	89.966	92.060
POPA3	44.911	44.593	43.976	43.280	43.043	43.522	43.987	44.471	44.956	45.494
POPA4	221.439	223.647	225.860	229.599	232.776	231.758	230.615	229.509	228.349	227.400
POPA5	117.271	122.955	127.669	133.296	139.283	145.230	151.205	157.312	163.494	169.947
POPA6	97.147	94.900	92.593	90.735	89.997	90.759	91.492	92.258	93.022	93.893
POPA7	116.222	115.892	114.702	114.544	114.268	112.669	110.992	109.315	107.593	105.950
POPA8	100.812	102.188	103.001	104.769	106.270	106.718	107.124	107.562	107.990	108.534
POPINST	1.255	1.315	1.397	1.314	1.672	1.163	1.311	1.440	1.471	1.383
RTSA100	7,854.748	8,781.059	8,360.242	8,840.635	8,644.451	8,237.749	8,067.134	8,423.042	8,830.452	9,047.651
RYPC	22.819	23.145	23.722	25.318	24.794	24.076	24.253	24.980	24.844	25.659
RYTOT	18,631.288	19,076.404	19,678.372	21,289.416	21,160.293	20,716.734	21,032.524	21,839.883	21,895.536	22,820.325
SFS	3.951	3.847	3.390	2.548	2.241	1.918	2.586	2.403	2.393	2.200
TS	8.944	6.765	5.911	4.432	4.278	3.360	3.428	3.373	3.581	3.367
TSA100	6,227.440	7,184.645	7,030.808	7,714.116	7,855.449	7,728.403	7,698.750	8,139.104	8,620.056	8,928.865
U	15.970	16.568	17.564	18.728	18.974	25.078	27.160	25.378	21.610	17.626
UR	4.209	4.197	4.375	4.652	4.521	6.042	6.571	6.042	5.024	4.098
YADJ	379.189	405.917	432.853	448.950	429.048	462.662	505.479	530.034	556.261	609.339
YERN	7,205.723	7,705.429	8,375.431	8,899.698	9,439.567	9,672.676	10,351.393	10,927.251	11,549.298	12,321.970
YIN	944.268	1,040.803	1,137.300	1,229.006	1,347.438	1,395.735	1,502.481	1,578.311	1,677.085	1,787.712
YLAB	7,121.311	7,622.529	8,254.107	8,735.735	9,234.112	9,464.455	10,148.236	10,704.496	11,299.758	12,064.232
YML	41.165	44.541	49.167	56.179	58.716	59.762	63.568	61.954	62.927	62.892
YNLAB	6,910.610	7,176.349	7,530.830	8,992.056	9,072.381	9,110.645	9,168.898	9,835.651	9,721.413	10,322.681
YOUT	565.079	634.886	704.447	780.056	918.390	933.073	997.002	1,048.277	1,120.824	1,178.373
YPC	17.186	17.955	19.029	21.082	21.450	21.587	22.275	23.494	23.852	25.172
YPROP	4,775.453	4,944.167	5,153.564	6,379.569	6,248.506	6,022.600	5,764.517	6,207.892	5,893.237	6,275.776
YSS	463.601	488.817	554.177	612.913	634.503	670.883	708.636	752.789	805.801	867.077
YTOT	14,031.921	14,798.878	15,784.937	17,727.791	18,306.493	18,575.100	19,317.134	20,540.147	21,021.171	22,386.913
YTRANS	2,135.157	2,232.182	2,377.266	2,612.487	2,823.875	3,088.045	3,404.381	3,627.759	3,828.176	4,046.905
YTRCAID	79.942	100.311	122.608	152.991	195.546	248.637	295.731	344.879	365.742	399.692
YTRCARE	502.053	551.419	590.841	661.148	726.722	793.088	899.372	1,008.470	1,140.789	1,221.461
YTRR	1,269.014	1,291.381	1,353.184	1,459.243	1,528.190	1,612.641	1,684.895	1,743.332	1,797.330	1,868.536
YTRU	17.268	16.448	19.324	20.405	28.047	53.826	86.806	74.973	45.461	38.034
YTRX	266.880	272.623	291.309	318.700	345.370	379.853	437.577	456.105	478.854	519.182

Data Appendix - Pinellas County (continued)

	1996	1997	1998	1999	2000	2001	2002	2003	2004	2005
AHS	2.172	2.170	2.168	2.167	2.165	2.165	2.143	2.141	2.131	2.130
E	414.585	425.422	433.375	440.399	454.007	458.288	457.281	462.806	469.772	474.369
ERNFARM	4.830	5.209	4.911	5.777	6.882	6.718	6.805	6.936	7.083	7.233
EWS	397.747	414.940	432.725	442.339	469.367	482.213	492.808	500.763	513.139	522.214
HH	402.149	405.360	408.948	412.799	415.839	419.258	426.244	429.517	434.332	437.280
IRCA	62.794	83.505	74.649	77.861	78.190	90.714	81.329	86.294	95.663	104.169
IRDCCVNB	112.202	102.080	73.037	80.258	119.472	175.847	118.902	121.656	126.537	130.571
IRDCCVNRB	60.496	99.792	97.483	93.054	82.063	83.095	87.556	91.492	98.366	105.088
IRDCCVRB	52.357	68.129	59.793	67.136	65.602	75.175	68.068	74.255	86.378	97.157
K	477.295	478.861	481.259	480.676	481.925	486.344	491.249	496.154	501.059	505.964
KF	423.933	426.485	429.147	428.918	430.641	435.390	440.139	444.887	449.636	454.385
KMH	53.362	52.376	52.112	51.758	51.284	50.954	51.110	51.267	51.423	51.579
L	430.619	440.599	447.230	452.709	465.747	475.998	480.140	484.293	488.461	492.671
M	9.701	9.513	10.692	11.154	9.222	10.301	9.169	9.168	9.180	9.258
MFS	0.641	1.883	0.949	0.942	1.237	1.899	1.242	1.276	1.514	1.673
NI	-3.389	-3.125	-3.353	-3.336	-3.021	-2.975	-3.041	-3.041	-3.052	-3.073
NSH1	0.051	0.051	0.051	0.051	0.050	0.050	0.049	0.049	0.048	0.048
NSH2	0.105	0.106	0.108	0.109	0.111	0.109	0.108	0.107	0.106	0.104
NSH3	0.051	0.051	0.052	0.052	0.052	0.052	0.053	0.053	0.054	0.054
NSH4	0.252	0.249	0.245	0.242	0.239	0.234	0.229	0.224	0.219	0.215
NSH5	0.197	0.202	0.208	0.213	0.219	0.221	0.223	0.224	0.226	0.228
NSH6	0.106	0.106	0.106	0.106	0.106	0.111	0.116	0.120	0.125	0.130
NSH7	0.116	0.113	0.110	0.107	0.104	0.104	0.103	0.102	0.102	0.101
NSH8	0.122	0.121	0.121	0.120	0.120	0.120	0.120	0.120	0.120	0.120
POPA	895.668	902.056	909.395	917.212	923.414	930.740	936.868	942.995	949.123	955.308
POPA1	46.117	46.158	46.243	46.347	46.365	46.327	46.224	46.115	46.000	45.883
POPA2	93.996	95.957	98.039	100.195	102.194	101.815	101.288	100.745	100.187	99.619
POPA3	45.946	46.403	46.912	47.447	47.901	48.713	49.468	50.230	50.997	51.773
POPA4	225.959	224.494	223.218	222.009	220.360	217.616	214.527	211.378	208.171	204.916
POPA5	176.150	182.438	188.995	195.736	202.211	205.491	208.532	211.594	214.678	217.798
POPA6	94.582	95.279	96.077	96.926	97.604	102.944	108.218	113.551	118.945	124.407
POPA7	104.058	102.138	100.284	98.439	96.379	96.488	96.463	96.430	96.388	96.343
POPA8	108.860	109.189	109.627	110.114	110.401	111.346	112.148	112.952	113.757	114.569
POPINST	1.328	1.197	1.186	1.084	1.173	1.204	1.204	1.204	1.204	1.204
RTSA100	9,394.637	9,954.850	10,650.344	11,103.186	11,432.435	11,311.099	11,447.707	11,810.439	12,331.226	12,681.909
RYPC	26.297	27.251	28.252	28.118	29.215	29.546	30.230	31.059	32.164	32.789
RYTOT	23,553.774	24,581.628	25,692.075	25,790.438	26,977.626	27,499.647	28,321.380	29,288.476	30,527.304	31,323.823
SFS	2.006	1.886	2.005	1.786	1.839	1.937	2.191	2.372	2.621	2.884
TS	2.647	3.769	2.954	2.728	3.076	3.836	3.433	3.648	4.135	4.557
TSA100	9,394.497	10,027.529	10,668.012	11,212.792	11,799.756	11,788.881	11,834.109	12,394.825	13,133.715	13,701.801
U	16.034	15.176	13.854	12.310	11.740	17.710	22.858	21.488	18.689	18.302
UR	3.723	3.445	3.098	2.719	2.521	3.721	4.761	4.437	3.826	3.715
YADJ	606.792	545.556	485.559	274.815	260.304	153.868	55.352	-71.206	-216.611	-379.502
YERN	13,143.896	14,088.414	15,191.603	16,301.638	17,867.611	19,036.765	20,211.664	21,457.075	22,858.185	24,111.937
YIN	1,889.706	1,965.954	2,080.193	2,094.286	2,451.684	2,562.103	2,692.669	2,816.715	2,956.688	3,073.175
YLAB	12,841.664	13,661.642	14,642.961	15,467.710	16,937.793	17,910.586	18,940.036	19,985.669	21,150.520	22,163.840
YML	68.216	70.141	72.047	75.121	81.922	85.298	88.054	91.096	94.580	97.996
YNLAB	10,712.261	11,398.773	11,872.306	11,522.713	11,937.837	12,160.914	12,432.774	13,083.219	14,045.976	14,717.054
YOUT	1,282.914	1,420.398	1,594.634	1,819.471	2,191.380	2,408.235	2,637.317	2,887.921	3,173.300	3,452.677
YPC	26.298	27.781	29.157	29.427	31.271	32.309	33.487	35.068	37.083	38.606
YPROP	6,514.149	7,055.757	7,521.017	7,165.052	7,435.115	7,358.446	7,333.710	7,694.510	8,407.522	8,797.379
YSS	909.024	972.328	1,034.201	1,108.743	1,190.122	1,280.046	1,326.980	1,400.199	1,491.053	1,568.595
YTOT	23,553.925	25,060.415	26,515.267	26,990.423	28,875.630	30,071.500	31,372.810	33,068.888	35,196.496	36,880.894
YTRANS	4,198.112	4,343.016	4,351.289	4,357.661	4,502.722	4,802.468	5,099.065	5,388.709	5,638.453	5,919.675
YTRCAID	403.955	409.562	407.905	427.699	479.124	511.962	542.402	577.689	614.449	652.967
YTRCARE	1,298.181	1,370.486	1,349.862	1,316.964	1,327.518	1,453.018	1,591.928	1,755.247	1,885.392	2,011.018
YTRR	1,923.388	1,983.477	2,019.030	2,034.479	2,088.805	2,176.321	2,244.825	2,329.188	2,423.177	2,523.936
YTRU	37.106	35.517	34.624	34.803	35.581	55.295	72.666	69.845	62.154	62.235
YTRX	535.482	543.974	539.868	543.716	571.694	605.873	647.243	656.741	653.281	669.520

Data Appendix - Pinellas County (continued)

	2006	2007	2008	2009	2010	2011	2012	2013	2014	2015
AHS	2.125	2.120	2.115	2.109	2.104	2.097	2.090	2.083	2.077	2.070
E	478.490	482.956	488.029	493.183	499.071	504.167	506.792	509.861	513.609	517.049
ERNFARM	7.382	7.535	7.691	7.852	8.021	8.207	8.409	8.620	8.850	9.096
EWS	528.881	535.571	543.028	550.615	559.429	567.537	571.205	576.795	583.181	589.147
HH	441.394	445.611	449.790	453.909	458.133	462.934	467.747	472.499	477.203	481.862
IRCA	110.222	117.039	124.138	131.039	141.139	152.150	152.552	152.301	154.949	160.183
IRDCCVNB	133.200	137.402	141.749	145.845	151.128	157.319	161.712	163.995	167.171	171.376
IRDCCVNRB	110.541	117.195	124.868	132.892	143.045	154.720	161.678	166.044	171.454	178.486
IRDCCVRB	104.443	112.001	119.384	126.214	137.447	149.182	144.240	140.291	140.967	145.250
K	510.156	514.349	518.541	522.734	526.926	531.374	535.822	540.269	544.717	549.165
KF	458.279	462.173	466.068	469.962	473.856	477.976	482.096	486.217	490.337	494.457
KMH	51.877	52.175	52.474	52.772	53.070	53.398	53.725	54.053	54.380	54.708
L	497.166	501.768	506.320	510.795	515.380	519.648	523.902	528.061	532.138	536.139
M	9.689	9.909	9.837	9.725	9.982	10.520	10.576	10.485	10.433	10.403
MFS	1.730	1.829	1.932	2.013	2.168	2.286	2.155	2.101	2.103	2.114
NI	-3.106	-3.148	-3.202	-3.267	-3.342	-3.428	-3.524	-3.632	-3.750	-3.879
NSH1	0.048	0.047	0.047	0.047	0.046	0.046	0.046	0.046	0.046	0.046
NSH2	0.103	0.101	0.100	0.098	0.097	0.096	0.095	0.094	0.094	0.093
NSH3	0.054	0.054	0.054	0.053	0.053	0.052	0.051	0.050	0.049	0.048
NSH4	0.213	0.212	0.210	0.209	0.208	0.208	0.207	0.207	0.207	0.207
NSH5	0.226	0.224	0.222	0.220	0.218	0.213	0.208	0.203	0.198	0.193
NSH6	0.134	0.138	0.141	0.145	0.149	0.151	0.153	0.155	0.158	0.160
NSH7	0.103	0.106	0.108	0.111	0.114	0.118	0.123	0.128	0.133	0.138
NSH8	0.119	0.118	0.117	0.117	0.116	0.115	0.115	0.115	0.115	0.115
POPA	961.891	968.652	975.287	981.745	988.385	995.477	1,002.529	1,009.382	1,016.065	1,022.589
POPA1	45.884	45.888	45.882	45.864	45.849	46.065	46.277	46.478	46.670	46.853
POPA2	98.865	98.110	97.322	96.496	95.669	95.586	95.488	95.360	95.206	95.027
POPA3	51.957	52.148	52.331	52.501	52.679	52.087	51.479	50.848	50.194	49.520
POPA4	204.998	205.099	205.155	205.155	205.175	206.582	207.979	209.333	210.652	211.937
POPA5	217.337	216.889	216.385	215.815	215.259	211.936	208.536	205.026	201.416	197.710
POPA6	128.861	133.388	137.948	142.532	147.192	150.427	153.687	156.947	160.210	163.477
POPA7	99.455	102.619	105.804	109.003	112.256	117.863	123.533	129.246	135.002	140.801
POPA8	114.535	114.511	114.461	114.378	114.306	114.932	115.551	116.144	116.715	117.265
POPINST	1.204	1.204	1.204	1.204	1.204	1.204	1.204	1.204	1.204	1.204
RTSA100	12,995.157	13,311.501	13,683.163	14,114.430	14,617.258	15,130.456	15,557.797	16,084.399	16,618.273	17,158.522
RYPC	33.477	34.084	34.754	35.570	36.463	37.765	38.625	39.548	40.503	41.486
RYTOT	32,200.807	33,015.728	33,894.897	34,920.862	36,039.055	37,593.742	38,722.187	39,918.794	41,153.939	42,422.882
SFS	3.063	3.205	3.314	3.387	3.543	3.687	3.431	3.162	3.022	3.001
TS	4.793	5.034	5.246	5.400	5.711	5.973	5.585	5.263	5.125	5.115
TSA100	14,227.782	14,771.171	15,392.746	16,099.983	16,922.679	17,809.059	18,622.577	19,607.175	20,670.251	21,795.785
U	18.675	18.812	18.291	17.612	16.309	15.481	17.111	18.200	18.529	19.090
UR	3.756	3.749	3.613	3.448	3.164	2.979	3.266	3.446	3.482	3.561
YADJ	-560.459	-762.248	-988.805	-1,241.788	-1,527.973	-1,848.154	-2,191.943	-2,579.490	-3,017.361	-3,505.979
YERN	25,346.694	26,653.246	28,087.107	29,611.873	31,313.879	33,126.954	34,834.333	36,742.128	38,864.920	41,137.251
YIN	3,183.230	3,298.285	3,424.810	3,557.844	3,707.228	3,864.429	4,004.080	4,161.511	4,337.465	4,523.815
YLAB	23,140.085	24,163.436	25,283.688	26,460.237	27,769.160	29,141.933	30,372.897	31,742.517	33,259.448	34,901.899
YMLL	101.499	105.164	109.028	113.103	117.479	122.298	127.737	133.367	139.453	145.921
YNLAB	15,551.335	16,332.143	17,152.319	18,173.411	19,284.143	21,083.283	22,630.707	24,270.310	26,029.931	27,912.992
YOUT	3,743.689	4,060.533	4,413.615	4,799.631	5,235.201	5,712.583	6,196.024	6,741.001	7,354.826	8,029.794
YPC	40.224	41.806	43.511	45.464	47.606	50.453	52.870	55.492	58.352	61.427
YPROP	9,281.330	9,685.707	10,125.692	10,727.935	11,395.943	12,625.625	13,616.873	14,648.122	15,754.064	16,921.290
YSS	1,646.150	1,727.562	1,814.614	1,909.849	2,016.745	2,136.866	2,269.492	2,420.121	2,588.111	2,729.372
YTOT	38,691.420	40,495.579	42,436.007	44,633.647	47,053.304	50,225.216	53,003.604	56,012.827	59,289.379	62,814.891
YTRANS	6,270.004	6,646.435	7,026.627	7,445.476	7,888.200	8,457.658	9,013.834	9,622.188	10,275.867	10,991.701
YTRCAID	694.670	740.360	791.419	845.965	903.684	958.298	1,023.010	1,097.253	1,177.333	1,263.878
YTRCARE	2,172.225	2,353.744	2,543.722	2,758.204	2,995.078	3,285.205	3,538.712	3,826.727	4,147.805	4,499.023
YTRR	2,645.105	2,768.843	2,890.362	3,022.657	3,158.364	3,359.753	3,546.617	3,741.458	3,946.333	4,170.721
YTRU	64.856	66.720	66.237	65.121	61.607	59.845	67.771	73.895	77.246	81.794
YTRX	693.148	716.768	734.887	753.529	769.467	794.558	837.723	882.853	927.150	976.286

Data Appendix - Polk County

	1986	1987	1988	1989	1990	1991	1992	1993	1994	1995
AHS	2.600	2.583	2.567	2.551	2.534	2.533	2.531	2.529	2.528	2.526
E	149.202	157.137	163.624	164.440	180.475	180.587	179.193	185.340	190.435	194.255
ERNFARM	125.292	144.912	202.778	156.819	123.953	138.338	90.986	92.857	103.395	106.893
EWS	134.249	140.896	148.561	155.222	154.465	149.971	148.150	151.624	158.487	161.939
HH	138.569	142.745	147.308	151.937	156.614	159.220	161.624	164.659	167.683	170.605
IRCA	99.717	94.456	105.826	77.503	105.055	75.629	136.452	129.202	260.388	111.050
IRDCCVNB	112.061	109.310	78.629	82.752	64.743	146.173	599.462	433.923	1,382.567	128.291
IRDCCVNRB	102.652	93.330	104.019	57.185	108.703	42.475	62.026	62.012	129.940	106.675
IRDCCVRB	93.708	91.850	114.442	96.352	111.545	90.842	94.200	119.468	108.424	111.069
K	163.735	170.066	176.228	181.783	187.529	192.340	196.023	199.743	203.508	207.621
KF	124.224	126.281	128.527	131.157	133.416	135.935	138.138	140.433	142.949	145.447
KMH	39.511	43.785	47.701	50.626	54.113	56.405	57.885	59.310	60.559	62.174
L	166.966	172.766	177.915	179.689	200.240	199.908	201.032	205.306	208.576	209.570
M	6.258	6.230	7.083	6.939	6.557	4.123	3.789	5.626	6.412	5.935
MFS	0.647	0.711	1.177	0.563	0.928	0.390	0.401	0.051	0.111	0.148
NI	1.997	1.819	1.971	2.132	2.259	2.168	1.966	1.958	1.459	1.455
NSH1	0.070	0.070	0.070	0.071	0.071	0.071	0.070	0.070	0.069	0.069
NSH2	0.132	0.131	0.131	0.131	0.132	0.132	0.133	0.133	0.134	0.135
NSH3	0.074	0.072	0.071	0.069	0.067	0.067	0.067	0.067	0.067	0.067
NSH4	0.296	0.291	0.287	0.283	0.279	0.276	0.273	0.270	0.267	0.264
NSH5	0.150	0.154	0.157	0.160	0.163	0.166	0.169	0.172	0.175	0.178
NSH6	0.107	0.106	0.105	0.104	0.103	0.103	0.103	0.103	0.103	0.103
NSH7	0.105	0.108	0.109	0.111	0.112	0.110	0.109	0.108	0.107	0.105
NSH8	0.066	0.068	0.070	0.071	0.073	0.074	0.075	0.076	0.077	0.078
POPA	372.057	380.106	389.160	398.231	407.047	413.338	419.094	426.677	434.549	441.939
POPA1	26.087	26.641	27.350	28.307	29.103	29.314	29.481	29.768	30.067	30.323
POPA2	49.243	49.970	51.148	52.325	53.590	54.663	55.672	56.932	58.239	59.491
POPA3	27.426	27.532	27.588	27.393	27.412	27.847	28.246	28.768	29.311	29.821
POPA4	110.066	110.524	111.529	112.527	113.520	114.065	114.427	115.249	116.104	116.786
POPA5	55.645	58.419	61.098	63.798	66.413	68.676	70.886	73.445	76.100	78.716
POPA6	39.848	40.321	40.918	41.395	42.038	42.689	43.285	44.071	44.886	45.651
POPA7	39.217	40.905	42.472	44.121	45.410	45.600	45.716	46.015	46.326	46.567
POPA8	24.526	25.793	27.057	28.364	29.562	30.484	31.381	32.429	33.516	34.584
POPINST	2.498	2.462	2.577	2.722	2.679	2.521	2.358	2.404	2.768	2.930
RTSA100	3,250.130	3,600.226	3,762.615	4,073.784	3,869.686	3,656.479	3,492.458	3,705.082	3,953.642	4,071.119
RYPC	16.766	17.356	18.163	18.715	18.499	18.031	18.327	18.337	18.959	19.537
RYTOT	6,237.827	6,597.153	7,068.185	7,452.774	7,529.812	7,452.887	7,680.537	7,824.027	8,238.609	8,634.188
SFS	2.119	2.412	2.505	2.282	2.137	1.973	2.239	2.486	2.588	2.256
TS	2.766	3.123	3.682	2.845	3.065	2.363	2.640	2.537	2.699	2.404
TSA100	2,576.785	2,945.698	3,164.290	3,554.682	3,516.489	3,430.397	3,332.975	3,580.186	3,859.442	4,017.670
U	17.764	15.628	14.292	15.249	19.766	19.321	21.839	19.966	18.141	15.316
UR	10.639	9.046	8.033	8.486	9.871	9.665	10.864	9.725	8.697	7.308
YADJ	-57.581	-50.931	-47.276	-39.232	-22.997	-12.068	0.762	28.466	39.972	80.257
YERN	3,146.538	3,448.377	3,834.721	4,057.862	4,202.948	4,274.312	4,471.902	4,696.617	5,025.211	5,329.491
YIN	238.806	280.111	324.734	368.183	397.553	406.707	436.496	470.657	511.099	558.184
YLAB	2,902.273	3,197.483	3,559.510	3,764.788	3,918.030	3,988.883	4,185.296	4,419.993	4,731.528	5,056.212
YML	9.600	10.627	11.152	11.798	11.686	11.518	12.478	11.764	12.231	12.302
YNLAB	1,795.668	1,920.382	2,110.210	2,441.170	2,596.268	2,693.547	2,868.825	2,938.410	3,178.085	3,413.992
YOUT	296.387	331.042	372.010	407.415	420.550	418.775	435.734	442.191	471.127	477.927
YPC	12.627	13.464	14.569	15.584	16.004	16.167	16.832	17.246	18.202	19.166
YPROP	1,108.477	1,189.767	1,285.859	1,538.633	1,585.764	1,557.804	1,566.767	1,524.810	1,659.812	1,792.788
YSS	186.684	199.963	227.935	253.842	261.921	273.361	287.368	305.090	333.655	353.536
YTOT	4,697.941	5,117.865	5,669.720	6,205.958	6,514.298	6,682.430	7,054.121	7,358.403	7,909.613	8,470.204
YTRANS	687.191	730.615	824.351	902.537	1,010.504	1,135.743	1,302.058	1,413.600	1,518.273	1,621.204
YTRCAID	34.576	41.701	51.719	65.315	84.376	108.714	130.994	154.848	169.495	180.947
YTRCARE	116.233	133.239	147.877	164.846	186.488	200.376	232.205	275.188	328.552	353.247
YTRR	387.612	408.979	468.337	500.887	546.878	598.321	645.903	688.239	728.659	775.763
YTRU	19.410	14.873	14.357	15.470	22.947	31.981	52.950	43.915	27.803	23.612
YTRX	129.360	131.823	142.061	156.019	169.815	196.351	240.006	251.410	263.764	287.635

Data Appendix - Polk County (continued)

	1996	1997	1998	1999	2000	2001	2002	2003	2004	2005
AHS	2.524	2.523	2.521	2.519	2.518	2.512	2.498	2.497	2.487	2.489
E	199.856	204.923	211.615	218.567	225.777	227.263	229.773	233.804	239.478	244.501
ERNFARM	98.020	108.080	120.188	160.806	152.470	148.833	150.768	153.671	156.921	160.250
EWS	165.192	169.175	174.992	178.342	184.558	184.883	187.177	191.102	195.466	199.359
HH	173.184	176.196	179.692	183.998	188.421	193.213	197.324	200.167	204.101	207.499
IRCA	135.700	177.610	153.655	144.894	170.492	227.911	150.616	142.838	149.222	149.614
IRDCCVNB	461.609	755.413	236.083	205.426	370.563	908.016	252.130	237.585	231.436	226.042
IRDCCVNRB	77.676	70.554	154.205	114.023	119.763	102.742	106.098	105.204	109.795	112.676
IRDCCVRB	111.555	138.956	132.437	160.352	170.664	181.577	169.341	156.429	167.735	167.109
K	212.438	217.093	220.997	223.940	227.260	231.638	236.346	241.055	245.764	250.473
KF	148.492	151.566	154.230	156.248	158.727	162.065	165.403	168.742	172.080	175.418
KMH	63.946	65.527	66.767	67.692	68.533	69.572	70.943	72.314	73.684	75.055
L	214.057	218.910	223.849	229.682	237.023	242.333	246.629	250.697	255.253	260.272
M	5.359	5.905	6.904	9.604	10.088	9.231	6.122	5.789	6.883	7.900
MFS	0.091	0.535	0.322	0.736	1.294	0.637	0.634	0.375	0.487	0.446
NI	1.120	1.705	1.531	1.310	1.507	1.770	1.443	1.281	1.141	1.023
NSH1	0.068	0.067	0.067	0.066	0.066	0.066	0.066	0.066	0.066	0.066
NSH2	0.135	0.136	0.136	0.137	0.138	0.135	0.133	0.131	0.129	0.126
NSH3	0.068	0.068	0.068	0.068	0.068	0.067	0.067	0.067	0.066	0.066
NSH4	0.261	0.258	0.255	0.253	0.250	0.246	0.242	0.238	0.234	0.230
NSH5	0.181	0.184	0.187	0.190	0.193	0.195	0.196	0.198	0.200	0.201
NSH6	0.103	0.103	0.103	0.103	0.103	0.106	0.109	0.111	0.114	0.117
NSH7	0.104	0.103	0.102	0.100	0.099	0.099	0.099	0.099	0.099	0.099
NSH8	0.079	0.081	0.082	0.083	0.084	0.086	0.088	0.090	0.093	0.095
POPA	448.418	456.028	464.462	475.376	486.971	497.972	505.537	512.607	520.631	529.554
POPA1	30.509	30.764	31.065	31.521	32.009	32.718	33.201	33.651	34.163	34.734
POPA2	60.628	61.926	63.347	65.116	66.992	67.395	67.292	67.089	66.978	66.945
POPA3	30.271	30.797	31.379	32.130	32.926	33.497	33.829	34.124	34.476	34.882
POPA4	117.186	117.840	118.661	120.059	121.562	122.349	122.219	121.911	121.771	121.775
POPA5	81.212	83.954	86.896	90.360	94.021	96.967	99.274	101.509	103.957	106.613
POPA6	46.322	47.110	47.984	49.114	50.314	52.784	54.940	57.081	59.369	61.805
POPA7	46.695	46.922	47.215	47.736	48.297	49.415	50.193	50.922	51.747	52.663
POPA8	35.596	36.713	37.915	39.341	40.849	42.847	44.589	46.320	48.169	50.138
POPINST	3.071	3.239	3.008	3.182	3.743	3.561	3.561	3.561	3.561	3.561
RTSA100	4,215.596	4,439.183	4,788.277	5,060.650	5,117.515	5,109.294	5,128.925	5,379.187	5,661.941	5,876.473
RYPC	20.049	20.075	21.115	21.062	21.692	21.623	22.037	22.793	23.600	24.167
RYTOT	8,990.326	9,154.749	9,807.285	10,012.331	10,563.208	10,767.582	11,140.555	11,683.946	12,286.841	12,797.767
SFS	2.527	2.620	2.878	2.907	3.581	3.723	3.411	3.216	3.258	3.193
TS	2.618	3.155	3.200	3.643	4.875	4.360	4.045	3.590	3.745	3.639
TSA100	4,215.534	4,471.593	4,796.220	5,110.607	5,281.939	5,325.111	5,302.045	5,645.352	6,030.407	6,349.065
U	14.201	13.987	12.234	11.115	11.246	15.070	16.856	16.893	15.775	15.770
UR	6.634	6.389	5.465	4.839	4.744	6.219	6.835	6.739	6.180	6.059
YADJ	80.976	131.671	145.726	244.811	480.342	517.963	560.533	613.541	668.970	724.968
YERN	5,645.887	5,767.677	6,258.508	6,585.052	6,983.826	7,253.034	7,665.081	8,195.539	8,731.174	9,247.510
YIN	593.438	646.522	704.797	792.064	965.734	1,015.239	1,086.051	1,175.427	1,267.580	1,358.977
YLAB	5,355.274	5,521.279	5,999.253	6,406.249	7,021.628	7,305.671	7,743.942	8,295.546	8,851.493	9,391.094
YML	13.258	13.297	13.510	14.029	15.188	15.814	16.325	16.889	17.535	18.168
YNLAB	3,635.110	3,811.781	4,122.264	4,071.939	4,284.752	4,468.928	4,596.930	4,896.507	5,314.636	5,677.089
YOUT	512.462	514.851	559.071	547.253	485.392	497.277	525.518	561.886	598.609	634.009
YPC	20.049	20.466	21.792	22.042	23.218	23.645	24.411	25.735	27.210	28.454
YPROP	1,915.839	1,998.087	2,264.176	2,178.389	2,293.430	2,296.155	2,257.579	2,388.750	2,645.033	2,819.045
YSS	371.589	378.069	404.981	423.614	442.540	465.326	481.672	513.534	548.651	581.383
YTOT	8,990.384	9,333.060	10,121.517	10,478.188	11,306.380	11,774.600	12,340.872	13,192.052	14,166.129	15,068.183
YTRANS	1,719.271	1,813.694	1,858.088	1,893.550	1,991.322	2,172.774	2,339.351	2,507.757	2,669.603	2,858.044
YTRCAID	190.475	192.739	201.216	215.166	241.695	261.941	277.194	298.742	322.159	346.443
YTRCARE	385.217	416.924	418.043	414.504	428.311	484.043	543.901	613.720	675.528	739.257
YTRR	819.309	865.156	895.715	919.547	960.906	1,030.712	1,087.928	1,153.648	1,228.681	1,312.078
YTRU	23.004	22.599	20.766	20.872	22.159	30.658	34.964	35.860	34.279	35.050
YTRX	301.266	316.276	322.348	323.461	338.251	365.420	395.363	405.786	408.956	425.216

Data Appendix - Polk County (continued)

	2006	2007	2008	2009	2010	2011	2012	2013	2014	2015
AHS	2.481	2.471	2.469	2.455	2.440	2.429	2.417	2.413	2.400	2.386
E	248.691	252.530	256.471	260.336	264.580	268.108	270.248	272.628	275.350	277.768
ERNFARM	163.538	166.939	170.400	173.959	177.700	181.834	186.301	190.977	196.081	201.527
EWS	202.867	206.148	209.482	212.695	216.289	219.362	221.365	223.797	226.745	229.384
HH	211.528	215.358	218.293	222.086	225.984	229.443	232.963	235.560	239.072	242.607
IRCA	145.101	146.959	153.134	156.674	163.311	174.899	180.554	182.820	190.330	199.460
IRDCCVNB	220.153	219.452	221.309	222.840	226.398	232.836	239.645	243.193	249.040	255.960
IRDCCVNRB	113.214	116.740	123.034	128.836	136.158	146.385	155.299	161.025	168.559	177.111
IRDCCVRB	157.927	158.772	165.911	167.709	174.438	188.668	190.800	189.311	197.214	207.471
K	254.607	258.741	262.876	267.010	271.144	275.026	278.908	282.791	286.673	290.555
KF	178.348	181.278	184.207	187.137	190.067	192.864	195.661	198.458	201.255	204.052
KMH	76.259	77.464	78.668	79.873	81.077	82.162	83.247	84.333	85.418	86.503
L	264.898	269.077	272.916	276.539	280.066	283.162	286.161	289.061	291.863	294.567
M	7.589	6.739	6.086	5.665	5.461	5.233	4.998	4.741	4.462	4.161
MFS	0.448	0.433	0.466	0.468	0.502	0.540	0.547	0.564	0.613	0.653
NI	0.927	0.853	0.800	0.770	0.761	0.774	0.809	0.866	0.945	1.046
NSH1	0.065	0.065	0.065	0.064	0.064	0.064	0.064	0.063	0.063	0.063
NSH2	0.125	0.124	0.122	0.121	0.120	0.119	0.119	0.118	0.118	0.118
NSH3	0.065	0.065	0.064	0.063	0.063	0.061	0.060	0.059	0.058	0.057
NSH4	0.229	0.227	0.226	0.224	0.223	0.222	0.222	0.221	0.220	0.220
NSH5	0.200	0.198	0.197	0.195	0.194	0.190	0.186	0.182	0.178	0.174
NSH6	0.119	0.122	0.124	0.127	0.130	0.132	0.134	0.136	0.138	0.140
NSH7	0.101	0.103	0.105	0.107	0.109	0.112	0.115	0.119	0.122	0.125
NSH8	0.096	0.096	0.097	0.098	0.099	0.100	0.101	0.102	0.103	0.104
POPA	538.070	545.662	552.548	558.983	565.205	571.212	577.019	582.626	588.033	593.240
POPA1	35.144	35.490	35.786	36.049	36.295	36.526	36.740	36.939	37.122	37.290
POPA2	67.297	67.512	67.620	67.654	67.646	68.135	68.594	69.026	69.429	69.804
POPA3	35.081	35.209	35.282	35.317	35.330	35.063	34.772	34.455	34.114	33.749
POPA4	122.958	123.907	124.675	125.322	125.904	126.912	127.868	128.774	129.630	130.435
POPA5	107.512	108.202	108.730	109.149	109.508	108.392	107.192	105.909	104.545	103.104
POPA6	64.186	66.499	68.763	71.005	73.252	75.221	77.189	79.153	81.113	83.068
POPA7	54.491	56.255	57.973	59.668	61.363	63.918	66.490	69.077	71.676	74.287
POPA8	51.400	52.588	53.719	54.819	55.908	57.045	58.174	59.294	60.403	61.503
POPINST	3.561	3.561	3.561	3.561	3.561	3.561	3.561	3.561	3.561	3.561
RTSA100	6,084.983	6,293.069	6,528.577	6,788.944	7,085.487	7,379.096	7,675.230	7,992.652	8,329.951	8,673.857
RYPC	24.733	25.289	25.938	26.645	27.406	28.261	29.056	29.823	30.630	31.454
RYTOT	13,307.910	13,799.120	14,331.934	14,894.231	15,489.868	16,142.954	16,765.670	17,375.830	18,011.447	18,659.914
SFS	2.912	2.863	2.886	2.820	2.810	2.918	2.831	2.679	2.657	2.677
TS	3.360	3.296	3.352	3.288	3.313	3.459	3.378	3.243	3.270	3.330
TSA100	6,662.160	6,983.134	7,344.262	7,743.982	8,203.004	8,685.446	9,187.198	9,743.188	10,361.015	11,018.054
U	16.207	16.547	16.445	16.203	15.485	15.054	15.913	16.433	16.513	16.799
UR	6.118	6.150	6.026	5.859	5.529	5.317	5.561	5.685	5.658	5.703
YADJ	784.552	847.743	916.341	989.664	1,071.092	1,158.012	1,247.444	1,344.721	1,454.114	1,571.500
YERN	9,783.042	10,336.273	10,927.074	11,544.540	12,225.033	12,934.837	13,638.926	14,394.185	15,241.618	16,132.580
YIN	1,455.278	1,556.397	1,665.502	1,781.158	1,909.240	2,044.825	2,182.528	2,331.586	2,499.080	2,677.549
YLAB	9,952.634	10,534.607	11,158.122	11,810.417	12,529.726	13,280.416	14,020.872	14,815.160	15,706.559	16,660.642
YMLL	18.817	19.497	20.213	20.969	21.780	22.673	23.682	24.726	25.854	27.053
YNLAB	6,037.709	6,390.761	6,785.288	7,226.452	7,694.152	8,286.561	8,928.270	9,566.071	10,242.051	10,968.799
YOUT	670.725	708.655	749.160	791.494	838.148	886.812	935.085	986.865	1,044.965	1,106.050
YPC	29.718	31.018	32.474	34.056	35.781	37.757	39.772	41.847	44.128	46.574
YPROP	2,975.620	3,116.659	3,301.881	3,513.734	3,741.168	4,042.684	4,406.875	4,740.122	5,090.470	5,461.012
YSS	614.960	649.408	685.293	723.788	766.398	812.433	865.498	923.747	989.173	1,043.437
YTOT	15,990.343	16,925.368	17,943.410	19,036.869	20,223.878	21,566.977	22,949.142	24,381.231	25,948.610	27,629.441
YTRANS	3,062.089	3,274.101	3,483.407	3,712.718	3,952.984	4,243.876	4,521.395	4,825.949	5,151.581	5,507.787
YTRCAID	372.196	399.973	430.814	463.719	498.750	531.756	568.454	610.903	657.229	707.221
YTRCARE	812.444	892.296	973.305	1,065.945	1,168.650	1,290.629	1,390.251	1,506.202	1,635.737	1,777.121
YTRR	1,395.568	1,479.128	1,560.716	1,648.790	1,738.760	1,856.287	1,963.802	2,075.634	2,192.627	2,320.745
YTRU	36.795	38.371	38.938	39.177	38.252	38.056	41.217	43.634	45.019	47.072
YTRX	445.087	464.334	479.635	495.087	508.573	527.148	557.671	589.576	620.969	655.630

Data Appendix - Putnam County

	1986	1987	1988	1989	1990	1991	1992	1993	1994	1995
AHS	2.619	2.602	2.584	2.567	2.550	2.543	2.536	2.529	2.522	2.515
E	21.779	22.016	23.125	22.840	24.513	25.568	26.337	27.544	27.385	28.622
ERNFARM	12.252	11.345	14.870	12.687	12.594	13.646	14.097	13.107	13.302	13.090
EWS	14.529	14.827	15.511	15.635	15.915	16.392	16.969	17.857	17.902	18.985
HH	22.467	23.475	23.702	24.514	25.146	25.438	25.687	26.003	26.316	26.593
IRCA	94.073	85.609	120.318	112.562	71.312	75.314	80.997	63.729	57.838	72.525
IRDCCVNB	61.938	183.867	54.195	56.675	65.753	161.822	235.962	104.224	110.048	140.285
IRDCCVNRB	90.601	44.832	164.567	123.855	29.545	61.832	32.514	41.740	37.194	68.941
IRDCCVRB	104.321	97.185	98.494	115.914	107.459	66.786	86.037	72.829	63.135	60.020
K	28.847	29.758	30.571	31.334	31.937	32.282	32.546	32.695	32.824	32.968
KF	17.526	17.682	17.802	17.914	18.032	18.128	18.237	18.395	18.497	18.538
KMH	11.321	12.076	12.769	13.420	13.905	14.154	14.309	14.300	14.327	14.430
L	23.632	23.915	24.893	24.697	26.116	27.533	28.824	29.823	29.423	30.179
M	1.168	2.061	0.048	1.547	1.039	0.461	0.233	0.420	0.527	0.441
MFS	0.021	0.022	0.088	0.074	0.018	0.000	0.000	0.004	0.054	0.031
NI	0.273	0.212	0.172	0.178	0.209	0.237	0.229	0.157	0.124	0.104
NSH1	0.071	0.070	0.070	0.071	0.071	0.070	0.069	0.068	0.067	0.067
NSH2	0.142	0.142	0.142	0.143	0.143	0.143	0.143	0.143	0.143	0.142
NSH3	0.072	0.071	0.070	0.068	0.067	0.067	0.067	0.068	0.068	0.068
NSH4	0.266	0.263	0.261	0.258	0.256	0.252	0.249	0.245	0.241	0.238
NSH5	0.152	0.156	0.160	0.163	0.166	0.170	0.174	0.178	0.182	0.186
NSH6	0.126	0.124	0.122	0.120	0.118	0.118	0.118	0.118	0.118	0.118
NSH7	0.112	0.113	0.114	0.115	0.115	0.115	0.114	0.113	0.112	0.112
NSH8	0.059	0.060	0.061	0.062	0.063	0.065	0.066	0.067	0.069	0.070
POPA	59.800	62.073	62.293	64.018	65.266	65.965	66.426	67.004	67.655	68.199
POPA1	4.243	4.372	4.374	4.518	4.612	4.608	4.587	4.572	4.562	4.543
POPA2	8.489	8.792	8.859	9.141	9.353	9.440	9.493	9.562	9.641	9.706
POPA3	4.327	4.429	4.370	4.376	4.385	4.440	4.480	4.528	4.581	4.626
POPA4	15.900	16.325	16.239	16.545	16.695	16.637	16.516	16.420	16.337	16.225
POPA5	9.103	9.702	9.944	10.432	10.843	11.222	11.565	11.932	12.318	12.689
POPA6	7.542	7.695	7.598	7.665	7.721	7.797	7.844	7.905	7.975	8.032
POPA7	6.683	7.027	7.094	7.354	7.524	7.556	7.559	7.576	7.600	7.611
POPA8	3.513	3.731	3.815	3.989	4.135	4.266	4.383	4.508	4.641	4.767
POPINST	0.318	0.303	0.309	0.305	0.319	0.437	0.432	0.378	0.409	0.426
RTSA100	324.652	341.714	331.031	354.763	345.661	328.394	316.505	343.726	355.867	377.883
RYPC	13.710	13.500	14.179	13.932	14.083	14.192	15.008	15.470	15.485	16.288
RYTOT	819.886	837.960	883.221	891.912	919.148	936.202	996.935	1,036.567	1,047.610	1,110.854
SFS	0.336	0.326	0.244	0.240	0.235	0.165	0.215	0.196	0.162	0.128
TS	0.357	0.348	0.332	0.314	0.253	0.165	0.215	0.200	0.216	0.159
TSA100	257.392	279.590	278.391	309.557	314.112	308.090	302.052	332.139	347.388	372.922
U	1.853	1.899	1.768	1.857	1.603	1.965	2.487	2.279	2.038	1.556
UR	7.839	7.940	7.102	7.517	6.138	7.137	8.629	7.641	6.926	5.158
YADJ	59.503	65.565	70.048	77.275	82.831	83.291	83.342	83.764	95.899	96.900
YERN	330.436	344.827	376.549	373.638	394.624	418.886	464.333	507.743	505.485	550.824
YIN	91.690	101.381	110.362	118.082	127.726	131.825	139.305	147.152	156.140	164.986
YLAB	371.102	391.126	424.716	428.214	454.367	477.039	519.685	560.254	569.624	612.330
YML	1.468	1.650	1.690	1.808	1.789	1.750	1.878	1.777	1.838	1.841
YNLAB	246.385	258.937	283.757	314.485	340.819	362.381	395.941	414.625	436.151	477.426
YOUT	32.187	35.816	40.314	40.807	44.895	48.534	55.963	63.388	60.241	68.086
YPC	10.326	10.473	11.373	11.601	12.184	12.725	13.784	14.550	14.866	15.979
YPROP	125.216	129.107	138.978	153.362	159.427	158.374	159.891	159.753	165.466	186.742
YSS	18.837	19.266	21.881	22.699	23.088	25.138	27.990	31.253	31.760	35.394
YTOT	617.487	650.063	708.473	742.699	795.186	839.420	915.626	974.879	1,005.775	1,089.756
YTRANS	121.169	129.830	144.779	161.123	181.392	204.007	236.050	254.872	270.685	290.684
YTRCAID	7.918	10.294	12.714	15.741	20.172	25.689	30.721	36.083	38.229	41.946
YTRCARE	20.552	23.109	25.252	30.301	35.117	40.992	49.051	55.068	61.126	67.728
YTRR	60.328	62.326	71.138	76.845	83.875	92.785	101.192	108.453	115.614	122.341
YTRU	1.863	2.031	1.763	1.680	2.028	3.577	6.879	5.883	3.650	2.851
YTRX	30.508	32.070	33.912	36.556	40.200	40.964	48.207	49.385	52.066	55.818

Data Appendix - Putnam County (continued)

	1996	1997	1998	1999	2000	2001	2002	2003	2004	2005
AHS	2.507	2.500	2.493	2.486	2.479	2.477	2.461	2.461	2.452	2.455
E	27.340	26.966	27.595	27.678	27.462	26.426	26.417	26.629	26.935	27.164
ERNFARM	12.886	15.518	16.520	23.152	21.536	21.022	21.296	21.706	22.165	22.635
EWS	18.281	18.084	18.572	18.956	18.760	17.800	18.070	18.502	18.980	19.319
HH	26.867	27.103	27.341	27.618	27.878	28.077	28.341	28.476	28.761	28.964
IRCA	62.480	69.768	58.915	88.453	251.145	79.798	94.951	108.974	109.873	116.847
IRDCCVNB	44.942	169.113	117.189	205.106	573.259	167.438	252.086	260.561	262.021	270.502
IRDCCVNRB	78.466	73.447	53.791	88.832	387.325	82.986	95.560	106.799	109.831	116.868
IRDCCVRB	53.143	43.975	49.865	61.458	63.764	57.091	58.504	76.120	75.109	81.688
K	33.051	33.172	33.401	33.669	33.961	34.381	34.609	34.826	35.034	35.233
KF	18.583	18.601	18.655	18.725	18.761	18.857	18.952	19.048	19.143	19.239
KMH	14.468	14.571	14.746	14.944	15.200	15.525	15.657	15.778	15.890	15.994
L	28.914	28.616	29.100	29.141	28.740	28.084	28.159	28.294	28.473	28.698
M	0.426	0.297	0.346	0.463	0.443	0.395	0.168	0.337	0.463	0.592
MFS	0.019	0.000	0.000	0.052	0.019	0.129	0.058	0.022	0.022	0.038
NI	0.076	0.103	0.084	0.033	0.052	0.015	0.026	0.009	-0.006	-0.020
NSH1	0.066	0.065	0.064	0.063	0.063	0.062	0.062	0.062	0.062	0.062
NSH2	0.142	0.142	0.142	0.142	0.141	0.139	0.137	0.135	0.133	0.130
NSH3	0.068	0.068	0.068	0.068	0.068	0.068	0.068	0.067	0.067	0.067
NSH4	0.234	0.231	0.227	0.224	0.220	0.218	0.216	0.214	0.213	0.211
NSH5	0.190	0.194	0.198	0.202	0.206	0.206	0.206	0.206	0.205	0.205
NSH6	0.118	0.118	0.117	0.117	0.117	0.120	0.124	0.127	0.130	0.133
NSH7	0.111	0.110	0.109	0.109	0.108	0.107	0.107	0.107	0.106	0.106
NSH8	0.071	0.073	0.074	0.075	0.076	0.078	0.080	0.082	0.084	0.086
POPA	68.701	69.101	69.531	70.027	70.522	70.932	71.126	71.471	71.929	72.501
POPA1	4.521	4.491	4.463	4.438	4.412	4.426	4.426	4.435	4.452	4.475
POPA2	9.763	9.807	9.854	9.910	9.967	9.870	9.742	9.634	9.539	9.457
POPA3	4.669	4.705	4.744	4.787	4.830	4.834	4.822	4.821	4.827	4.841
POPA4	16.098	15.945	15.795	15.657	15.516	15.474	15.384	15.327	15.291	15.278
POPA5	13.056	13.408	13.768	14.146	14.527	14.602	14.633	14.695	14.780	14.888
POPA6	8.084	8.124	8.167	8.218	8.269	8.539	8.784	9.050	9.333	9.634
POPA7	7.616	7.609	7.606	7.608	7.610	7.623	7.612	7.617	7.634	7.663
POPA8	4.892	5.011	5.134	5.262	5.392	5.564	5.721	5.892	6.073	6.266
POPINST	0.416	0.403	0.417	0.404	0.433	0.413	0.413	0.413	0.413	0.413
RTSA100	373.930	389.507	421.520	435.913	444.403	445.666	449.874	465.798	482.123	495.314
RYPC	16.286	16.586	16.995	17.207	17.406	17.113	17.505	18.062	18.578	18.939
RYTOT	1,118.875	1,146.107	1,181.674	1,204.964	1,227.500	1,213.860	1,245.022	1,290.914	1,336.271	1,373.069
SFS	0.140	0.126	0.148	0.147	0.171	0.171	0.175	0.236	0.214	0.211
TS	0.159	0.126	0.148	0.199	0.190	0.300	0.233	0.259	0.236	0.249
TSA100	373.924	392.351	422.219	440.216	458.682	464.491	465.059	488.846	513.498	535.147
U	1.574	1.650	1.505	1.463	1.278	1.658	1.742	1.665	1.539	1.534
UR	5.443	5.766	5.171	5.021	4.447	5.902	6.185	5.885	5.404	5.344
YADJ	112.710	122.935	133.172	136.262	147.319	145.162	151.968	161.448	171.003	179.352
YERN	535.930	544.133	563.760	596.564	610.142	600.934	627.441	664.335	701.362	733.539
YIN	175.926	186.315	199.960	207.200	221.190	218.085	227.925	241.541	255.207	267.109
YLAB	615.072	633.544	662.750	696.937	721.530	710.146	742.540	786.779	831.057	869.633
YML	1.982	1.979	1.998	2.033	2.205	2.296	2.370	2.452	2.546	2.638
YNLAB	503.810	534.886	556.786	564.092	592.331	617.238	636.624	670.759	709.599	747.029
YOUT	63.216	63.380	66.788	70.938	73.871	72.923	75.958	80.092	84.204	87.757
YPC	16.286	16.909	17.540	18.008	18.630	18.714	19.391	20.393	21.419	22.298
YPROP	201.328	217.352	233.375	232.880	248.681	249.744	247.717	257.994	274.161	285.912
YSS	33.568	33.524	34.182	35.889	35.931	35.950	36.868	39.004	41.308	43.259
YTOT	1,118.882	1,168.430	1,219.536	1,261.029	1,313.861	1,327.385	1,379.165	1,457.539	1,540.656	1,616.662
YTRANS	302.482	317.534	323.411	331.212	343.650	367.494	388.907	412.765	435.438	461.117
YTRCAID	40.809	42.764	42.427	48.607	51.862	55.259	57.574	61.305	65.461	69.770
YTRCARE	74.174	79.802	80.308	79.897	81.169	89.425	98.434	109.238	118.189	127.141
YTRR	127.400	133.148	137.557	140.900	146.677	154.410	160.633	168.443	177.413	187.411
YTRU	3.027	3.162	3.017	3.266	3.047	4.065	4.346	4.246	4.013	4.089
YTRX	57.072	58.658	60.102	58.542	60.895	64.334	67.920	69.532	70.361	72.706

Data Appendix - Putnam County (continued)

	2006	2007	2008	2009	2010	2011	2012	2013	2014	2015
AHS	2.446	2.436	2.436	2.424	2.411	2.399	2.389	2.388	2.377	2.365
E	27.347	27.530	27.731	27.934	28.155	28.311	28.377	28.442	28.530	28.607
ERNFARM	23.099	23.580	24.069	24.571	25.100	25.684	26.315	26.975	27.696	28.465
EWS	19.600	19.848	20.071	20.291	20.510	20.666	20.810	20.971	21.142	21.306
HH	29.307	29.655	29.883	30.243	30.611	30.962	31.269	31.463	31.784	32.110
IRCA	119.101	122.782	125.442	128.469	131.488	135.140	138.318	140.546	142.838	145.989
IRDCCVNB	273.851	278.765	284.192	288.896	293.759	300.240	308.435	317.627	329.737	343.184
IRDCCVNRB	121.241	126.135	130.597	135.411	140.150	145.110	150.463	155.602	160.483	165.852
IRDCCVRB	81.922	84.308	84.829	85.980	87.142	89.056	89.270	87.474	85.359	84.304
K	35.561	35.890	36.219	36.548	36.877	37.200	37.523	37.847	38.170	38.493
KF	19.413	19.587	19.760	19.934	20.108	20.276	20.445	20.613	20.782	20.950
KMH	16.149	16.304	16.459	16.614	16.769	16.924	17.079	17.233	17.388	17.543
L	28.906	29.107	29.298	29.477	29.647	29.767	29.876	29.973	30.065	30.153
M	0.620	0.615	0.602	0.581	0.565	0.549	0.525	0.501	0.488	0.479
MFS	0.041	0.038	0.036	0.037	0.038	0.039	0.038	0.037	0.036	0.036
NI	-0.032	-0.043	-0.052	-0.059	-0.065	-0.070	-0.073	-0.074	-0.074	-0.072
NSH1	0.062	0.062	0.062	0.062	0.061	0.061	0.061	0.061	0.060	0.060
NSH2	0.129	0.127	0.125	0.124	0.122	0.122	0.121	0.121	0.121	0.120
NSH3	0.066	0.066	0.065	0.065	0.064	0.063	0.062	0.061	0.059	0.058
NSH4	0.210	0.210	0.209	0.209	0.208	0.208	0.208	0.208	0.209	0.209
NSH5	0.203	0.201	0.199	0.196	0.194	0.190	0.186	0.182	0.178	0.174
NSH6	0.136	0.138	0.141	0.144	0.147	0.148	0.150	0.152	0.153	0.155
NSH7	0.107	0.109	0.111	0.112	0.114	0.117	0.121	0.125	0.128	0.132
NSH8	0.087	0.088	0.088	0.089	0.090	0.090	0.091	0.091	0.092	0.092
POPA	73.089	73.661	74.211	74.733	75.233	75.712	76.164	76.591	77.005	77.412
POPA1	4.508	4.540	4.570	4.599	4.626	4.636	4.644	4.650	4.656	4.660
POPA2	9.410	9.360	9.305	9.244	9.179	9.210	9.236	9.259	9.281	9.301
POPA3	4.844	4.845	4.845	4.842	4.837	4.774	4.709	4.640	4.570	4.498
POPA4	15.364	15.446	15.523	15.593	15.658	15.767	15.871	15.969	16.065	16.159
POPA5	14.843	14.792	14.734	14.669	14.596	14.383	14.162	13.932	13.696	13.456
POPA6	9.914	10.195	10.476	10.756	11.036	11.233	11.428	11.620	11.812	12.004
POPA7	7.842	8.022	8.201	8.379	8.556	8.882	9.209	9.536	9.864	10.194
POPA8	6.364	6.461	6.557	6.651	6.744	6.826	6.906	6.985	7.062	7.139
POPINST	0.413	0.413	0.413	0.413	0.413	0.413	0.413	0.413	0.413	0.413
RTSA100	509.438	523.701	538.523	555.089	572.288	590.699	609.547	628.427	646.814	666.664
RYPC	19.321	19.697	20.115	20.582	21.076	21.636	22.186	22.731	23.284	23.864
RYTOT	1,412.152	1,450.939	1,492.743	1,538.193	1,585.570	1,638.124	1,689.784	1,740.976	1,792.990	1,847.358
SFS	0.206	0.213	0.215	0.216	0.217	0.221	0.220	0.215	0.208	0.205
TS	0.247	0.251	0.251	0.253	0.255	0.259	0.258	0.252	0.245	0.240
TSA100	557.760	581.127	605.806	633.177	662.549	695.272	729.623	766.064	804.525	846.837
U	1.558	1.577	1.567	1.543	1.491	1.456	1.499	1.532	1.536	1.546
UR	5.391	5.417	5.349	5.235	5.030	4.890	5.017	5.110	5.107	5.128
YADJ	188.012	196.936	206.333	216.328	227.108	238.297	250.471	263.232	277.160	292.175
YERN	767.193	802.144	839.210	878.864	921.816	966.510	1,015.248	1,066.396	1,122.293	1,182.601
YIN	279.549	292.459	306.140	320.765	336.592	353.056	370.998	389.820	410.379	432.551
YLAB	909.924	951.710	996.001	1,043.276	1,094.426	1,147.536	1,205.031	1,265.281	1,331.097	1,402.849
YML	2.732	2.831	2.935	3.044	3.162	3.292	3.438	3.590	3.753	3.928
YNLAB	786.871	827.945	872.896	922.746	975.726	1,040.997	1,107.975	1,177.603	1,252.016	1,332.505
YOUT	91.537	95.523	99.808	104.436	109.485	114.759	120.526	126.588	133.219	140.376
YPC	23.216	24.160	25.183	26.307	27.517	28.906	30.369	31.895	33.545	35.335
YPROP	297.592	308.852	323.785	340.643	358.887	382.369	410.486	437.171	465.409	495.472
YSS	45.282	47.370	49.542	51.917	54.498	57.271	60.689	64.347	68.357	71.928
YTOT	1,696.795	1,779.655	1,868.897	1,966.022	2,070.152	2,188.533	2,313.006	2,442.884	2,583.113	2,735.354
YTRANS	489.279	519.092	549.111	582.103	616.839	658.628	697.489	740.432	786.607	837.034
YTRCAID	74.344	79.380	85.110	91.237	97.820	103.883	110.439	118.200	126.736	135.891
YTRCARE	137.609	149.162	160.985	174.433	189.324	206.904	221.283	237.926	256.502	276.759
YTRR	197.581	207.883	217.935	228.935	240.069	255.359	268.907	282.921	297.536	313.671
YTRU	4.242	4.383	4.448	4.472	4.415	4.410	4.653	4.874	5.017	5.192
YTRX	75.503	78.284	80.633	83.026	85.213	88.072	92.206	96.511	100.816	105.521

Data Appendix - St. Johns County

	1986	1987	1988	1989	1990	1991	1992	1993	1994	1995
AHS	2.521	2.500	2.479	2.458	2.437	2.437	2.437	2.437	2.437	2.437
E	33.550	35.406	37.290	37.139	41.762	42.330	42.828	45.624	49.012	51.984
ERNFARM	12.978	10.429	20.474	13.099	14.048	19.239	16.330	16.102	15.114	12.376
EWS	19.920	21.871	24.266	25.590	27.168	27.448	28.706	29.703	31.584	33.131
HH	26.835	28.094	29.849	31.772	33.680	34.725	35.822	37.200	38.640	40.132
IRCA	98.202	108.852	92.946	76.737	90.878	77.145	81.336	105.265	103.535	117.250
IRDCCVNB	118.794	107.834	73.371	106.487	296.792	74.706	90.718	209.170	134.951	148.624
IRDCCVNRB	122.785	86.065	91.150	59.832	71.055	56.712	38.319	56.197	44.167	52.074
IRDCCVRB	84.729	119.580	95.691	81.724	80.060	86.914	100.487	118.029	128.166	144.594
K	33.826	35.668	37.972	39.693	41.219	43.096	44.278	45.540	46.989	48.384
KF	28.779	30.067	31.847	33.191	34.164	35.517	36.848	38.167	39.688	41.188
KMH	5.047	5.601	6.125	6.502	7.055	7.579	7.430	7.373	7.301	7.196
L	35.857	37.616	39.295	39.399	43.963	44.918	45.641	48.473	51.647	53.819
M	3.266	2.328	3.516	3.807	3.652	2.243	2.348	3.015	3.367	3.418
MFS	0.288	0.636	0.229	0.074	0.194	0.188	0.171	0.111	0.161	0.288
NI	0.205	0.261	0.282	0.333	0.356	0.273	0.291	0.322	0.115	0.185
NSH1	0.064	0.064	0.064	0.065	0.065	0.064	0.063	0.062	0.061	0.060
NSH2	0.124	0.123	0.123	0.123	0.123	0.124	0.126	0.127	0.128	0.129
NSH3	0.073	0.071	0.070	0.067	0.066	0.066	0.066	0.066	0.066	0.065
NSH4	0.304	0.302	0.300	0.298	0.295	0.289	0.283	0.276	0.270	0.264
NSH5	0.164	0.170	0.174	0.178	0.184	0.190	0.196	0.202	0.208	0.214
NSH6	0.112	0.110	0.108	0.106	0.104	0.105	0.105	0.106	0.106	0.106
NSH7	0.101	0.102	0.102	0.103	0.103	0.101	0.100	0.098	0.097	0.095
NSH8	0.058	0.059	0.059	0.060	0.060	0.061	0.062	0.064	0.065	0.066
POPA	69.931	72.520	76.318	80.458	84.466	86.983	89.622	92.959	96.441	100.044
POPA1	4.504	4.666	4.916	5.230	5.496	5.570	5.646	5.760	5.876	5.992
POPA2	8.667	8.906	9.357	9.858	10.397	10.814	11.252	11.785	12.344	12.928
POPA3	5.088	5.166	5.306	5.423	5.565	5.724	5.891	6.103	6.324	6.552
POPA4	21.282	21.877	22.897	23.999	24.901	25.110	25.323	25.696	26.068	26.429
POPA5	11.456	12.297	13.284	14.354	15.500	16.493	17.541	18.762	20.053	21.414
POPA6	7.813	7.948	8.223	8.500	8.826	9.119	9.426	9.809	10.209	10.624
POPA7	7.031	7.381	7.808	8.288	8.690	8.816	8.946	9.137	9.331	9.527
POPA8	4.091	4.280	4.528	4.807	5.090	5.338	5.598	5.908	6.236	6.579
POPINST	0.000	0.000	0.000	0.000	0.000	0.000	0.000	0.000	0.000	0.000
RTSA100	568.894	656.351	676.325	761.214	767.723	791.559	793.771	843.514	936.857	980.856
RYPC	22.111	23.632	25.297	26.413	26.677	26.268	27.181	27.433	28.169	29.559
RYTOT	1,546.264	1,713.770	1,930.652	2,125.177	2,253.307	2,284.829	2,435.997	2,550.104	2,716.612	2,957.197
SFS	0.967	1.409	1.190	0.898	0.888	0.845	1.105	1.251	1.333	1.445
TS	1.255	2.045	1.419	0.972	1.082	1.033	1.276	1.362	1.494	1.733
TSA100	451.033	537.025	568.777	664.216	697.651	742.616	757.524	815.079	914.535	967.978
U	2.307	2.210	2.005	2.260	2.201	2.588	2.813	2.848	2.635	1.835
UR	6.434	5.875	5.103	5.737	5.006	5.762	6.163	5.876	5.102	3.410
YADJ	364.605	423.190	478.290	532.713	566.239	591.454	657.449	718.937	784.966	875.874
YERN	415.350	475.714	559.635	603.131	667.296	712.156	767.753	814.566	861.103	959.865
YIN	416.839	485.324	550.357	613.536	659.839	689.611	759.296	822.803	891.846	988.646
YLAB	755.855	871.603	1,004.913	1,097.904	1,191.924	1,257.846	1,375.649	1,480.544	1,587.987	1,770.620
YML	2.735	2.945	3.055	4.738	7.758	8.534	4.294	3.622	3.702	3.909
YNLAB	408.694	457.886	543.753	671.740	757.489	790.784	861.671	917.798	1,020.141	1,130.413
YOUT	52.234	62.134	72.067	80.823	93.600	98.157	101.847	103.866	106.880	112.772
YPC	16.653	18.333	20.292	21.995	23.079	23.552	24.964	25.800	27.044	28.997
YPROP	277.025	314.565	380.660	488.541	547.175	550.136	586.423	617.433	696.072	777.895
YSS	24.100	27.301	33.012	37.940	41.611	45.764	49.553	52.959	58.082	65.119
YTOT	1,164.549	1,329.489	1,548.666	1,769.644	1,949.413	2,048.630	2,237.320	2,398.342	2,608.128	2,901.033
YTRANS	131.669	143.321	163.093	183.199	210.314	240.648	275.248	300.365	324.069	352.518
YTRCAID	10.143	12.221	14.595	17.718	21.920	26.953	30.906	34.557	35.870	37.344
YTRCARE	25.535	28.490	30.934	38.294	45.075	51.303	59.292	67.725	79.093	87.952
YTRR	69.710	75.937	89.177	95.833	109.121	122.514	135.058	146.583	158.326	174.095
YTRU	1.999	1.830	1.694	1.941	2.474	4.186	6.779	6.298	4.094	2.929
YTRX	24.282	24.843	26.693	29.413	31.724	35.692	43.213	45.202	46.686	50.198

Data Appendix - St. Johns County (continued)

	1996	1997	1998	1999	2000	2001	2002	2003	2004	2005
AHS	2.437	2.438	2.438	2.438	2.438	2.433	2.412	2.407	2.393	2.390
E	54.082	56.627	59.630	62.401	64.101	64.900	67.948	71.158	74.565	77.817
ERNFARM	12.123	12.658	15.812	24.355	16.548	16.153	16.363	16.678	17.031	17.392
EWS	33.938	36.796	38.652	40.044	41.604	42.280	43.401	44.629	45.770	46.985
HH	41.797	43.810	45.591	47.699	50.166	52.320	54.670	56.610	58.779	60.709
IRCA	164.164	154.355	178.904	198.117	197.090	195.576	175.449	206.222	196.274	206.276
IRDCCVNB	196.143	272.585	128.229	144.446	358.015	138.334	258.857	278.782	274.739	283.628
IRDCCVNRB	140.945	98.760	124.977	140.174	124.966	106.000	118.709	137.979	132.246	139.536
IRDCCVRB	171.878	168.766	208.995	230.375	215.052	242.936	193.788	230.985	218.495	229.870
K	50.076	51.987	54.113	56.347	58.652	61.050	63.415	65.711	67.956	70.170
KF	42.715	44.410	46.279	48.369	50.592	52.639	54.686	56.732	58.779	60.826
KMH	7.361	7.577	7.834	7.978	8.060	8.411	8.730	8.979	9.177	9.344
L	55.681	58.365	61.130	63.934	65.708	67.231	70.423	73.596	76.839	80.135
M	3.848	4.721	4.188	4.964	5.999	4.925	4.567	4.419	4.447	4.448
MFS	0.458	0.226	0.154	0.797	0.397	0.475	0.287	0.290	0.331	0.350
NI	0.178	0.162	0.106	0.131	0.162	0.153	0.065	0.065	0.061	0.053
NSH1	0.059	0.058	0.057	0.056	0.055	0.054	0.053	0.052	0.051	0.050
NSH2	0.130	0.132	0.133	0.134	0.135	0.131	0.127	0.123	0.118	0.114
NSH3	0.065	0.065	0.065	0.065	0.065	0.066	0.067	0.068	0.069	0.070
NSH4	0.258	0.252	0.246	0.240	0.234	0.231	0.228	0.225	0.222	0.219
NSH5	0.220	0.226	0.232	0.238	0.245	0.245	0.245	0.246	0.246	0.247
NSH6	0.107	0.107	0.107	0.108	0.108	0.113	0.117	0.122	0.127	0.131
NSH7	0.094	0.092	0.091	0.089	0.088	0.088	0.088	0.088	0.088	0.088
NSH8	0.067	0.068	0.069	0.070	0.071	0.073	0.075	0.077	0.079	0.081
POPA	104.070	108.953	113.247	118.342	124.502	129.580	134.212	138.697	143.205	147.707
POPA1	6.126	6.301	6.432	6.599	6.814	6.976	7.107	7.221	7.328	7.427
POPA2	13.576	14.347	15.051	15.873	16.852	16.992	17.033	17.016	16.964	16.873
POPA3	6.807	7.118	7.389	7.712	8.104	8.571	9.019	9.467	9.926	10.394
POPA4	26.855	27.447	27.835	28.362	29.075	29.879	30.552	31.164	31.754	32.317
POPA5	22.911	24.651	26.314	28.221	30.450	31.751	32.946	34.109	35.282	36.458
POPA6	11.087	11.645	12.142	12.729	13.434	14.589	15.739	16.915	18.135	19.397
POPA7	9.750	10.041	10.263	10.544	10.902	11.346	11.752	12.144	12.539	12.933
POPA8	6.958	7.404	7.820	8.302	8.871	9.475	10.065	10.662	11.277	11.908
POPINST	0.000	0.000	0.000	0.000	0.185	0.208	0.208	0.208	0.208	0.208
RTSA100	1,048.485	1,132.735	1,254.798	1,377.383	1,498.929	1,565.069	1,597.495	1,714.578	1,783.938	1,874.657
RYPC	31.085	33.500	35.860	36.543	37.954	37.646	37.942	38.679	39.350	39.786
RYTOT	3,234.970	3,649.941	4,061.026	4,324.576	4,725.409	4,878.113	5,092.216	5,364.625	5,635.128	5,876.644
SFS	1.646	1.615	1.758	1.883	2.127	2.071	1.743	2.095	1.902	1.982
TS	2.104	1.841	1.912	2.680	2.524	2.546	2.030	2.384	2.234	2.332
TSA100	1,048.470	1,141.005	1,256.879	1,390.980	1,547.089	1,631.178	1,651.416	1,799.416	1,900.033	2,025.419
U	1.598	1.739	1.501	1.533	1.608	2.331	2.476	2.437	2.274	2.318
UR	2.871	2.979	2.455	2.397	2.447	3.467	3.515	3.312	2.959	2.893
YADJ	1,021.052	1,212.801	1,364.775	1,529.633	1,896.360	1,995.642	2,127.564	2,276.020	2,419.287	2,569.254
YERN	1,022.055	1,156.255	1,310.416	1,429.618	1,553.900	1,623.434	1,703.336	1,803.136	1,897.848	1,996.961
YIN	1,130.940	1,318.793	1,477.741	1,632.100	1,971.449	2,069.708	2,200.934	2,349.350	2,492.156	2,641.645
YLAB	1,975.075	2,292.499	2,589.703	2,866.370	3,350.426	3,513.939	3,723.294	3,965.987	4,198.067	4,441.217
YML	4.095	4.005	4.034	4.257	4.539	4.726	4.879	5.047	5.240	5.430
YNLAB	1,259.916	1,428.534	1,601.441	1,659.421	1,707.438	1,820.390	1,917.572	2,091.078	2,298.962	2,477.986
YOUT	109.888	105.992	112.966	102.467	75.089	74.066	73.370	73.329	72.869	72.391
YPC	31.085	34.153	37.009	38.243	40.625	41.166	42.029	43.671	45.369	46.844
YPROP	877.586	1,018.173	1,178.579	1,219.100	1,238.871	1,299.100	1,344.170	1,462.381	1,616.159	1,735.189
YSS	68.032	76.557	85.488	92.881	99.834	105.137	107.606	113.169	119.068	124.998
YTOT	3,234.991	3,721.033	4,191.144	4,525.791	5,057.864	5,334.330	5,640.866	6,057.065	6,497.029	6,919.203
YTRANS	382.330	410.361	422.862	440.321	468.567	521.290	573.402	628.697	682.803	742.797
YTRCAID	40.759	40.687	40.323	43.252	46.582	51.261	55.348	60.531	66.112	71.982
YTRCARE	98.322	108.611	111.235	111.701	117.592	134.728	153.907	176.440	196.769	217.610
YTRR	187.756	202.305	211.647	223.324	239.179	261.909	282.872	306.574	332.750	361.060
YTRU	2.719	2.984	2.702	3.063	3.403	5.088	5.506	5.545	5.294	5.520
YTRX	52.774	55.774	56.955	58.981	61.811	68.303	75.770	79.606	81.877	86.625

Data Appendix - St. Johns County (continued)

	2006	2007	2008	2009	2010	2011	2012	2013	2014	2015
AHS	2.381	2.370	2.367	2.353	2.337	2.332	2.327	2.322	2.318	2.313
E	80.800	83.848	87.020	90.271	93.664	96.845	99.854	102.976	106.239	109.515
ERNFARM	17.749	18.118	18.494	18.880	19.286	19.735	20.220	20.727	21.281	21.872
EWS	48.154	49.445	50.722	52.046	53.350	54.687	55.976	57.231	58.420	59.387
HH	62.810	64.961	66.929	69.238	71.646	73.748	75.883	78.052	80.253	82.478
IRCA	195.116	207.886	209.298	220.715	227.440	246.117	248.041	247.259	248.916	259.948
IRDCCVNB	279.341	289.772	293.908	303.373	310.262	324.711	331.305	335.484	341.691	353.290
IRDCCVNRB	133.812	143.496	146.593	156.714	163.997	179.699	184.088	186.466	190.310	200.749
IRDCCVRB	215.505	229.942	230.303	242.514	248.963	269.440	269.759	267.020	267.214	278.467
K	72.635	75.101	77.567	80.032	82.498	84.931	87.363	89.796	92.228	94.661
KF	62.958	65.090	67.222	69.354	71.486	73.608	75.730	77.851	79.973	82.095
KMH	9.677	10.011	10.345	10.678	11.012	11.323	11.634	11.944	12.255	12.566
L	83.228	86.360	89.548	92.792	96.101	99.242	102.446	105.711	109.039	112.414
M	4.456	4.469	4.516	4.567	4.634	4.713	4.809	4.905	5.006	5.086
MFS	0.302	0.327	0.340	0.366	0.391	0.421	0.418	0.448	0.472	0.486
NI	0.042	0.026	0.007	-0.017	-0.044	-0.076	-0.111	-0.150	-0.193	-0.240
NSH1	0.050	0.051	0.051	0.051	0.051	0.051	0.051	0.052	0.052	0.052
NSH2	0.112	0.109	0.106	0.104	0.101	0.100	0.100	0.099	0.099	0.098
NSH3	0.069	0.067	0.066	0.065	0.063	0.061	0.060	0.058	0.056	0.055
NSH4	0.219	0.220	0.220	0.221	0.221	0.221	0.222	0.222	0.222	0.223
NSH5	0.243	0.239	0.235	0.231	0.227	0.221	0.215	0.208	0.202	0.196
NSH6	0.136	0.140	0.144	0.149	0.153	0.155	0.158	0.160	0.163	0.165
NSH7	0.090	0.092	0.095	0.097	0.100	0.104	0.109	0.113	0.118	0.122
NSH8	0.081	0.082	0.083	0.083	0.084	0.085	0.086	0.087	0.088	0.090
POPA	152.204	156.700	161.222	165.772	170.362	174.999	179.697	184.452	189.266	194.112
POPA1	7.682	7.937	8.196	8.458	8.724	8.980	9.240	9.504	9.773	10.044
POPA2	16.979	17.062	17.123	17.163	17.182	17.550	17.920	18.290	18.660	19.027
POPA3	10.490	10.573	10.645	10.706	10.756	10.750	10.732	10.701	10.657	10.599
POPA4	33.367	34.421	35.484	36.557	37.643	38.732	39.838	40.960	42.098	43.248
POPA5	36.971	37.448	37.897	38.316	38.709	38.669	38.585	38.454	38.275	38.043
POPA6	20.647	21.936	23.267	24.642	26.062	27.199	28.369	29.571	30.806	32.069
POPA7	13.695	14.478	15.286	16.118	16.976	18.223	19.517	20.860	22.253	23.693
POPA8	12.373	12.844	13.324	13.812	14.309	14.894	15.495	16.112	16.744	17.390
POPINST	0.208	0.208	0.208	0.208	0.208	0.208	0.208	0.208	0.208	0.208
RTSA100	1,951.148	2,039.167	2,132.461	2,244.129	2,366.324	2,500.854	2,642.118	2,796.622	2,956.159	3,119.177
RYPC	40.329	40.948	41.771	42.817	43.943	45.348	46.863	48.251	49.608	50.911
RYTOT	6,138.265	6,416.591	6,734.341	7,097.846	7,486.274	7,935.893	8,421.191	8,900.100	9,389.088	9,882.435
SFS	1.859	1.948	1.897	1.932	1.903	1.980	1.900	1.767	1.670	1.673
TS	2.161	2.275	2.237	2.298	2.294	2.401	2.318	2.215	2.142	2.159
TSA100	2,136.220	2,262.771	2,398.892	2,559.822	2,739.538	2,943.590	3,162.597	3,409.133	3,676.949	3,962.166
U	2.427	2.511	2.527	2.521	2.437	2.397	2.592	2.735	2.800	2.899
UR	2.917	2.908	2.822	2.717	2.536	2.415	2.530	2.587	2.568	2.579
YADJ	2,731.367	2,913.027	3,109.264	3,333.996	3,578.938	3,850.043	4,142.491	4,447.511	4,773.449	5,108.274
YERN	2,104.644	2,226.432	2,358.326	2,510.687	2,677.007	2,861.563	3,060.586	3,267.517	3,488.459	3,714.581
YIN	2,803.399	2,984.969	3,181.211	3,406.312	3,651.736	3,923.512	4,216.680	4,522.291	4,848.825	5,184.051
YLAB	4,704.486	5,000.555	5,320.854	5,688.626	6,089.646	6,533.366	7,010.313	7,506.722	8,036.803	8,583.752
YML	5.624	5.827	6.041	6.267	6.509	6.776	7.077	7.389	7.727	8.085
YNLAB	2,671.049	2,869.742	3,110.460	3,383.395	3,684.583	4,068.983	4,516.761	4,981.626	5,489.804	6,049.013
YOUT	72.032	71.942	71.947	72.316	72.798	73.469	74.189	74.780	75.376	75.777
YPC	48.458	50.225	52.296	54.726	57.373	60.585	64.147	67.705	71.469	75.383
YPROP	1,859.295	1,983.499	2,146.531	2,333.335	2,541.682	2,809.716	3,140.052	3,474.469	3,839.706	4,240.806
YSS	131.526	138.904	146.735	156.057	166.299	178.239	192.765	208.306	225.105	239.103
YTOT	7,375.535	7,870.297	8,431.315	9,072.020	9,774.228	10,602.349	11,527.073	12,488.348	13,526.607	14,632.765
YTRANS	811.753	886.243	963.929	1,050.060	1,142.900	1,259.267	1,376.709	1,507.156	1,650.098	1,808.207
YTRCAID	78.321	85.284	93.111	101.614	110.788	119.842	130.133	142.002	155.079	169.396
YTRCARE	242.681	270.847	300.791	335.167	373.838	421.464	464.661	514.707	571.286	634.129
YTRR	392.507	425.699	460.221	497.929	537.879	590.941	644.625	702.362	764.836	833.724
YTRU	5.903	6.238	6.409	6.528	6.449	6.489	7.189	7.778	8.175	8.701
YTRX	92.342	98.175	103.396	108.821	113.947	120.532	130.100	140.308	150.722	162.259

Data Appendix - St. Lucie County

	1986	1987	1988	1989	1990	1991	1992	1993	1994	1995
AHS	2.584	2.573	2.562	2.551	2.540	2.533	2.526	2.519	2.512	2.505
E	45.607	50.049	54.550	56.420	62.743	61.886	62.248	64.990	66.538	68.942
ERNFARM	67.038	83.237	143.732	100.036	68.085	84.388	53.164	50.284	46.037	51.644
EWS	33.232	36.427	38.982	41.628	42.313	41.353	41.094	42.524	43.874	44.619
HH	46.280	48.882	51.524	54.716	58.678	60.763	62.524	64.432	66.228	68.101
IRCA	76.223	107.946	115.831	114.660	90.433	73.559	66.040	64.758	81.778	73.957
IRDCCVNB	55.940	160.859	83.202	157.834	141.425	73.875	203.738	209.244	281.397	356.012
IRDCCVNRB	109.255	88.720	102.025	60.689	84.348	98.563	48.244	34.346	70.102	76.396
IRDCCVRB	66.467	111.065	122.468	129.974	89.288	65.198	63.402	65.905	73.243	55.581
K	60.473	63.457	66.574	70.916	74.559	77.043	78.763	80.299	81.983	84.008
KF	50.646	53.028	55.768	59.508	62.469	64.846	66.489	67.988	69.650	71.703
KMH	9.827	10.429	10.806	11.408	12.090	12.197	12.274	12.311	12.333	12.305
L	51.723	55.781	59.794	62.645	71.808	71.519	73.967	74.897	77.637	78.697
M	4.760	5.682	5.673	7.169	8.745	4.120	3.335	3.872	3.605	4.143
MFS	0.882	0.499	0.904	0.365	0.265	0.240	0.139	0.254	0.492	0.389
NI	0.674	0.645	0.691	0.608	0.874	0.761	0.748	0.525	0.491	0.156
NSH1	0.072	0.071	0.071	0.072	0.072	0.070	0.069	0.067	0.066	0.064
NSH2	0.126	0.125	0.125	0.125	0.126	0.127	0.127	0.128	0.128	0.129
NSH3	0.061	0.060	0.059	0.057	0.057	0.057	0.057	0.058	0.058	0.058
NSH4	0.287	0.284	0.282	0.279	0.276	0.270	0.265	0.259	0.254	0.249
NSH5	0.136	0.140	0.143	0.146	0.149	0.154	0.159	0.163	0.168	0.173
NSH6	0.119	0.117	0.115	0.113	0.112	0.111	0.111	0.111	0.110	0.110
NSH7	0.131	0.133	0.134	0.135	0.136	0.134	0.133	0.132	0.130	0.129
NSH8	0.067	0.069	0.070	0.071	0.073	0.076	0.079	0.082	0.085	0.088
POPA	121.383	127.710	134.074	141.851	151.470	156.352	160.434	164.832	168.928	173.227
POPA1	8.703	9.122	9.570	10.206	10.892	11.006	11.050	11.103	11.123	11.144
POPA2	15.274	15.977	16.797	17.802	19.087	19.790	20.396	21.047	21.665	22.313
POPA3	7.376	7.641	7.884	8.137	8.564	8.895	9.184	9.494	9.790	10.100
POPA4	34.875	36.302	37.781	39.620	41.761	42.260	42.494	42.766	42.914	43.067
POPA5	16.548	17.881	19.166	20.684	22.603	24.066	25.449	26.921	28.384	29.921
POPA6	14.505	14.979	15.470	16.060	16.922	17.408	17.802	18.227	18.616	19.024
POPA7	15.911	16.991	17.984	19.202	20.557	21.009	21.341	21.704	22.016	22.342
POPA8	8.192	8.817	9.421	10.141	11.083	11.917	12.717	13.568	14.420	15.316
POPINST	0.127	0.130	0.117	0.148	0.102	0.071	0.102	0.099	0.111	0.157
RTSA100	1,029.897	1,189.222	1,232.472	1,336.246	1,272.246	1,200.865	1,189.134	1,258.299	1,304.694	1,355.236
RYPC	16.685	17.137	18.799	18.916	18.328	17.815	17.755	17.756	18.128	18.798
RYTOT	2,025.317	2,188.521	2,520.474	2,683.304	2,776.221	2,785.381	2,848.446	2,926.806	3,062.297	3,256.236
SFS	1.774	2.616	3.255	2.979	2.361	1.472	1.454	1.431	1.426	1.301
TS	2.656	3.115	4.159	3.344	2.626	1.712	1.593	1.685	1.918	1.690
TSA100	816.528	973.019	1,036.486	1,165.974	1,156.125	1,126.615	1,134.833	1,215.883	1,273.608	1,337.443
U	6.116	5.732	5.245	6.226	9.065	9.633	11.719	9.907	11.099	9.755
UR	11.825	10.276	8.771	9.938	12.624	13.470	15.844	13.228	14.296	12.396
YADJ	67.420	83.647	104.802	127.044	155.909	153.542	170.477	185.730	183.530	202.434
YERN	826.954	943.005	1,113.450	1,160.475	1,199.246	1,236.862	1,263.658	1,328.867	1,429.289	1,467.162
YIN	222.934	262.896	301.436	342.787	380.291	377.339	405.354	429.784	442.558	470.010
YLAB	847.550	974.595	1,157.165	1,217.835	1,282.112	1,313.892	1,354.292	1,428.912	1,517.096	1,571.569
YML	3.475	3.918	4.828	5.252	5.240	5.202	6.498	6.499	6.939	6.695
YNLAB	677.792	723.191	864.624	1,016.564	1,119.692	1,183.545	1,261.838	1,323.714	1,422.913	1,622.823
YOUT	155.514	179.249	196.634	215.743	224.382	223.797	234.877	244.054	259.028	267.576
YPC	12.566	13.294	15.080	15.752	15.857	15.973	16.307	16.700	17.404	18.440
YPROP	413.474	436.443	532.543	641.431	683.665	671.455	658.909	666.708	706.376	852.039
YSS	46.824	52.057	61.087	69.684	73.043	76.512	79.843	85.685	95.723	98.027
YTOT	1,525.342	1,697.786	2,021.789	2,234.399	2,401.804	2,497.437	2,616.130	2,752.626	2,940.009	3,194.392
YTRANS	264.318	286.748	332.081	375.133	436.027	512.090	602.929	657.006	716.537	770.784
YTRCAID	11.907	15.293	19.463	25.244	33.415	44.137	54.561	66.196	69.046	75.806
YTRCARE	54.848	64.525	73.064	88.010	100.541	118.857	139.288	159.676	190.811	206.331
YTRR	147.974	156.425	186.634	201.042	228.522	258.697	287.051	313.434	338.787	365.761
YTRU	6.463	5.905	5.656	7.287	12.367	18.793	33.452	25.761	20.070	17.783
YTRX	43.126	44.600	47.264	53.550	61.182	71.606	88.577	91.939	97.823	105.103

Data Appendix - St. Lucie County (continued)

	1996	1997	1998	1999	2000	2001	2002	2003	2004	2005
AHS	2.498	2.491	2.484	2.477	2.469	2.466	2.448	2.447	2.437	2.437
E	71.494	73.248	75.466	78.967	82.314	84.239	84.535	86.250	88.688	91.296
ERNFARM	27.019	27.034	38.503	66.266	53.894	52.608	53.292	54.319	55.467	56.644
EWS	45.527	46.338	47.335	48.149	50.411	50.354	50.739	51.670	52.916	54.029
HH	69.906	71.729	73.496	75.372	77.488	79.668	82.059	83.824	85.974	87.882
IRCA	83.361	98.148	86.784	116.665	97.455	154.277	144.177	105.992	110.359	104.818
IRDCCVNB	298.830	398.069	585.468	387.046	225.413	1,178.907	369.268	341.186	346.866	346.159
IRDCCVNRB	81.493	146.928	71.464	139.239	119.466	92.764	114.771	86.694	90.118	86.643
IRDCCVRB	70.568	63.201	60.843	92.299	82.145	110.995	139.971	97.784	102.384	95.853
K	86.099	87.681	88.962	90.297	91.715	94.650	97.129	99.497	101.910	104.272
KF	73.925	75.604	76.994	78.453	79.702	82.073	84.444	86.816	89.187	91.558
KMH	12.174	12.077	11.968	11.844	12.013	12.577	12.685	12.682	12.723	12.714
L	81.511	81.977	84.088	86.791	89.153	91.895	94.444	96.897	99.462	102.202
M	4.005	3.772	3.920	4.066	4.650	5.364	4.604	4.354	4.548	4.879
MFS	0.470	0.226	0.523	0.260	0.642	0.333	0.560	0.412	0.466	0.447
NI	0.057	0.253	0.029	0.090	0.016	-0.202	-0.099	-0.099	-0.100	-0.101
NSH1	0.063	0.061	0.060	0.058	0.057	0.056	0.056	0.055	0.055	0.054
NSH2	0.129	0.130	0.130	0.131	0.132	0.129	0.126	0.123	0.120	0.117
NSH3	0.059	0.059	0.059	0.060	0.060	0.061	0.061	0.061	0.062	0.062
NSH4	0.243	0.238	0.232	0.227	0.222	0.219	0.216	0.213	0.210	0.207
NSH5	0.177	0.182	0.187	0.192	0.196	0.199	0.202	0.205	0.208	0.211
NSH6	0.109	0.109	0.109	0.108	0.108	0.112	0.115	0.119	0.122	0.126
NSH7	0.128	0.126	0.125	0.124	0.122	0.120	0.119	0.117	0.115	0.113
NSH8	0.091	0.095	0.098	0.101	0.104	0.105	0.106	0.107	0.108	0.109
POPA	177.289	181.314	185.263	189.419	194.085	199.246	203.751	208.006	212.454	217.232
POPA1	11.136	11.114	11.075	11.036	11.014	11.212	11.369	11.507	11.652	11.811
POPA2	22.935	23.557	24.174	24.822	25.541	25.651	25.649	25.590	25.530	25.484
POPA3	10.400	10.700	10.999	11.312	11.660	12.062	12.428	12.784	13.155	13.551
POPA4	43.117	43.114	43.049	42.989	42.996	43.569	43.970	44.292	44.631	45.012
POPA5	31.456	33.022	34.612	36.279	38.085	39.667	41.147	42.600	44.118	45.731
POPA6	19.403	19.775	20.135	20.515	20.946	22.224	23.463	24.705	26.002	27.372
POPA7	22.627	22.896	23.145	23.409	23.724	23.992	24.163	24.289	24.421	24.574
POPA8	16.215	17.136	18.074	19.057	20.118	20.869	21.563	22.239	22.945	23.697
POPINST	0.167	0.122	0.167	0.175	0.120	0.118	0.118	0.118	0.118	0.118
RTSA100	1,357.232	1,368.467	1,462.597	1,549.474	1,649.576	1,725.186	1,766.226	1,830.962	1,886.028	1,951.592
RYPC	19.180	19.665	20.127	20.132	20.493	20.400	20.613	21.154	21.754	22.150
RYTOT	3,400.364	3,565.576	3,728.876	3,813.331	3,977.292	4,064.673	4,199.901	4,400.170	4,621.648	4,811.654
SFS	1.530	1.399	1.425	1.597	1.745	2.077	2.873	2.098	2.201	2.051
TS	2.000	1.625	1.948	1.857	2.387	2.410	3.433	2.510	2.666	2.498
TSA100	1,357.212	1,378.458	1,465.024	1,564.770	1,702.576	1,798.058	1,825.843	1,921.559	2,008.766	2,108.541
U	10.017	8.729	8.622	7.824	6.839	7.657	9.909	10.647	10.774	10.906
UR	12.289	10.648	10.253	9.015	7.671	8.332	10.492	10.988	10.832	10.671
YADJ	236.573	245.992	312.806	357.380	422.781	440.984	469.648	512.838	555.002	597.148
YERN	1,495.524	1,556.009	1,598.340	1,697.615	1,800.439	1,869.107	1,954.182	2,073.510	2,200.615	2,325.307
YIN	512.651	533.541	598.693	647.760	722.742	752.027	794.474	857.101	919.948	982.329
YLAB	1,632.350	1,699.061	1,806.971	1,946.664	2,110.139	2,191.842	2,303.296	2,459.375	2,621.047	2,780.776
YML	7.119	7.139	7.330	7.567	8.139	8.474	8.748	9.050	9.397	9.736
YNLAB	1,768.036	1,935.963	2,041.381	2,044.095	2,146.974	2,252.972	2,349.116	2,508.747	2,707.489	2,884.500
YOUT	276.078	287.549	285.887	290.380	299.961	311.043	324.826	344.264	364.946	385.181
YPC	19.180	20.048	20.772	21.068	21.934	22.308	22.834	23.885	25.081	26.079
YPROP	945.889	1,038.736	1,126.536	1,104.896	1,147.350	1,173.681	1,185.065	1,259.297	1,378.577	1,468.298
YSS	99.747	102.940	104.175	108.331	113.081	118.249	120.535	126.973	134.570	141.679
YTOT	3,400.386	3,635.024	3,848.352	3,990.759	4,257.113	4,444.814	4,652.411	4,968.122	5,328.535	5,665.276
YTRANS	822.147	897.227	914.845	939.199	999.624	1,079.291	1,164.051	1,249.450	1,328.911	1,416.202
YTRCAID	78.049	97.124	86.058	90.323	109.755	117.317	126.273	138.104	151.324	163.655
YTRCARE	229.295	250.942	255.674	255.398	268.215	297.885	331.038	369.697	402.240	435.165
YTRR	385.676	416.013	434.730	452.993	473.879	502.582	526.350	553.592	584.188	617.956
YTRU	19.209	16.736	17.419	17.546	16.185	18.683	24.630	27.069	28.030	29.015
YTRX	109.918	116.412	120.964	122.939	131.590	142.824	155.760	160.988	163.129	170.411

Data Appendix - St. Lucie County (continued)

	2006	2007	2008	2009	2010	2011	2012	2013	2014	2015
AHS	2.428	2.416	2.412	2.397	2.380	2.362	2.343	2.333	2.313	2.292
E	93.351	95.393	97.147	99.469	102.132	104.505	105.913	107.309	109.030	110.626
ERNFARM	57.806	59.008	60.232	61.490	62.812	64.274	65.852	67.505	69.309	71.234
EWS	54.861	55.634	56.308	57.082	57.953	58.620	58.904	59.290	59.809	60.208
HH	90.100	92.260	94.095	96.304	98.602	101.044	103.584	105.533	107.936	110.426
IRCA	105.204	104.256	104.817	106.694	110.374	114.888	115.594	115.217	115.648	117.146
IRDCCVNB	348.501	351.036	354.850	359.433	365.703	373.358	379.280	383.264	388.920	395.808
IRDCCVNRB	87.818	88.072	89.854	92.904	97.494	102.879	105.297	106.843	108.907	111.775
IRDCCVRB	95.854	94.288	94.239	95.556	98.771	102.800	102.609	101.320	100.881	101.586
K	106.541	108.809	111.078	113.346	115.615	118.382	121.149	123.916	126.683	129.450
KF	93.626	95.694	97.761	99.829	101.897	104.463	107.029	109.596	112.162	114.728
KMH	12.915	13.116	13.317	13.517	13.718	13.919	14.120	14.320	14.521	14.722
L	104.676	107.003	109.265	111.458	113.661	115.776	117.910	119.779	121.637	123.518
M	4.697	4.362	4.205	4.040	4.042	4.180	4.215	3.659	3.637	3.683
MFS	0.437	0.425	0.425	0.430	0.446	0.460	0.453	0.456	0.464	0.466
NI	-0.104	-0.108	-0.113	-0.118	-0.125	-0.132	-0.141	-0.150	-0.161	-0.172
NSH1	0.055	0.055	0.055	0.055	0.055	0.055	0.055	0.055	0.055	0.055
NSH2	0.115	0.114	0.112	0.110	0.108	0.107	0.107	0.106	0.106	0.105
NSH3	0.061	0.060	0.059	0.058	0.057	0.056	0.055	0.054	0.053	0.051
NSH4	0.207	0.207	0.206	0.206	0.206	0.206	0.206	0.206	0.205	0.205
NSH5	0.209	0.207	0.205	0.203	0.202	0.197	0.192	0.187	0.182	0.177
NSH6	0.130	0.134	0.137	0.141	0.145	0.148	0.151	0.154	0.157	0.160
NSH7	0.115	0.116	0.118	0.119	0.121	0.125	0.129	0.133	0.137	0.141
NSH8	0.109	0.108	0.107	0.107	0.106	0.106	0.106	0.105	0.105	0.105
POPA	221.825	226.079	230.171	234.093	238.010	242.058	246.132	249.641	253.117	256.628
POPA1	12.096	12.364	12.625	12.877	13.131	13.335	13.539	13.712	13.883	14.055
POPA2	25.603	25.667	25.696	25.692	25.672	25.991	26.309	26.563	26.810	27.057
POPA3	13.612	13.643	13.657	13.651	13.638	13.584	13.521	13.419	13.306	13.187
POPA4	45.897	46.710	47.486	48.225	48.960	49.780	50.605	51.313	52.014	52.722
POPA5	46.307	46.797	47.238	47.630	48.008	47.606	47.169	46.585	45.960	45.306
POPA6	28.795	30.207	31.630	33.059	34.518	35.832	37.175	38.455	39.751	41.073
POPA7	25.445	26.291	27.131	27.964	28.808	30.281	31.791	33.258	34.749	36.273
POPA8	24.070	24.401	24.709	24.995	25.276	25.649	26.024	26.337	26.645	26.955
POPINST	0.118	0.118	0.118	0.118	0.118	0.118	0.118	0.118	0.118	0.118
RTSA100	2,007.234	2,062.146	2,122.510	2,196.690	2,283.142	2,364.998	2,442.162	2,525.871	2,614.899	2,702.949
RYPC	22.544	22.926	23.359	23.868	24.409	25.044	25.609	26.168	26.744	27.318
RYTOT	5,000.735	5,183.101	5,376.552	5,587.353	5,809.520	6,061.992	6,303.308	6,532.600	6,769.319	7,010.589
SFS	2.036	1.971	1.924	1.896	1.895	1.905	1.838	1.742	1.664	1.617
TS	2.473	2.396	2.349	2.326	2.342	2.365	2.291	2.199	2.128	2.083
TSA100	2,197.625	2,288.271	2,387.698	2,505.711	2,643.237	2,783.683	2,923.252	3,079.083	3,252.481	3,433.448
U	11.325	11.610	12.119	11.990	11.528	11.270	11.997	12.470	12.607	12.892
UR	10.819	10.851	11.091	10.757	10.143	9.735	10.175	10.411	10.364	10.437
YADJ	640.425	685.207	731.113	781.589	836.851	893.872	949.709	1,009.053	1,075.029	1,143.737
YERN	2,448.452	2,576.599	2,707.468	2,852.845	3,013.629	3,178.685	3,337.590	3,507.089	3,697.781	3,895.918
YIN	1,045.537	1,111.031	1,178.050	1,251.982	1,333.183	1,416.785	1,498.131	1,584.662	1,681.237	1,781.692
YLAB	2,940.159	3,105.840	3,275.457	3,463.089	3,669.994	3,882.174	4,085.696	4,302.285	4,545.175	4,801.047
YML	10.084	10.448	10.832	11.237	11.672	12.150	12.691	13.250	13.855	14.497
YNLAB	3,068.558	3,251.514	3,455.923	3,678.314	3,915.030	4,216.644	4,542.382	4,864.060	5,207.202	5,579.421
YOUT	405.112	425.824	446.937	470.393	496.332	522.913	548.421	575.609	606.208	637.955
YPC	27.088	28.120	29.245	30.507	31.868	33.458	35.055	36.718	38.529	40.449
YPROP	1,552.330	1,631.057	1,728.383	1,836.647	1,952.997	2,101.633	2,277.755	2,440.029	2,611.813	2,795.062
YSS	148.717	155.966	163.125	171.345	180.485	190.384	201.603	213.857	227.635	238.608
YTOT	6,008.717	6,357.354	6,731.379	7,141.403	7,585.024	8,098.817	8,628.078	9,166.344	9,752.377	10,380.468
YTRANS	1,516.228	1,620.457	1,727.540	1,841.668	1,962.032	2,115.010	2,264.627	2,424.030	2,595.389	2,784.358
YTRCAID	176.709	190.798	207.857	224.977	243.508	261.381	281.043	303.288	327.807	354.423
YTRCARE	474.848	518.373	563.401	614.285	670.791	740.129	800.104	867.294	942.432	1,025.035
YTRR	654.554	690.993	726.626	765.077	804.427	861.043	913.660	966.697	1,022.478	1,084.122
YTRU	30.774	32.221	34.340	34.691	34.078	34.093	37.185	39.621	41.127	43.226
YTRX	179.344	188.072	195.316	202.638	209.229	218.365	232.635	247.130	261.543	277.552

Data Appendix - Santa Rosa County

	1986	1987	1988	1989	1990	1991	1992	1993	1994	1995
AHS	2.787	2.762	2.736	2.710	2.684	2.679	2.673	2.668	2.663	2.657
E	26.379	27.398	27.952	27.792	36.831	37.926	39.640	41.784	44.092	45.773
ERNFARM	4.247	8.222	7.798	6.073	8.393	10.843	12.356	15.309	14.495	8.568
EWS	14.617	15.436	16.553	17.232	18.396	19.326	20.103	20.705	21.711	22.697
HH	24.543	25.893	27.164	28.683	30.148	31.343	32.953	34.179	35.627	36.821
IRCA	102.902	88.734	108.365	114.159	81.691	91.249	162.974	206.447	232.490	156.615
IRDCCVNB	124.586	90.421	84.992	25.582	72.628	29.911	93.227	170.025	154.867	331.863
IRDCCVNRB	118.161	87.663	94.177	178.936	89.593	120.140	266.894	188.394	246.649	73.489
IRDCCVRB	96.376	88.686	114.939	114.919	81.509	95.029	152.790	215.865	241.837	145.938
K	27.711	29.325	30.591	31.842	33.159	34.913	36.858	38.326	39.861	41.355
KF	22.875	24.003	24.829	25.617	26.432	27.821	29.356	30.629	32.018	33.307
KMH	4.836	5.322	5.762	6.225	6.727	7.092	7.502	7.697	7.843	8.048
L	28.588	29.416	29.945	29.921	38.912	40.042	41.850	43.773	46.048	47.726
M	1.753	2.385	2.130	2.711	2.478	2.427	3.352	2.479	2.995	2.307
MFS	0.318	0.063	0.046	0.027	0.053	0.007	0.015	0.003	0.031	0.062
NI	0.664	0.712	0.672	0.700	0.720	0.710	0.720	0.726	0.660	0.620
NSH1	0.080	0.079	0.079	0.079	0.079	0.078	0.077	0.075	0.074	0.073
NSH2	0.149	0.149	0.149	0.150	0.150	0.151	0.151	0.151	0.151	0.151
NSH3	0.078	0.076	0.074	0.071	0.069	0.070	0.070	0.070	0.071	0.071
NSH4	0.344	0.339	0.335	0.331	0.326	0.321	0.315	0.309	0.303	0.298
NSH5	0.171	0.177	0.181	0.186	0.190	0.194	0.198	0.202	0.206	0.210
NSH6	0.089	0.089	0.089	0.089	0.089	0.090	0.092	0.093	0.094	0.095
NSH7	0.058	0.059	0.060	0.061	0.061	0.062	0.063	0.064	0.064	0.065
NSH8	0.031	0.031	0.032	0.033	0.034	0.034	0.035	0.036	0.037	0.037
POPA	69.777	72.874	75.676	79.087	82.285	85.422	89.494	92.699	96.353	99.281
POPA1	5.571	5.783	5.977	6.272	6.506	6.648	6.854	6.985	7.140	7.234
POPA2	10.417	10.841	11.302	11.855	12.379	12.858	13.478	13.968	14.526	14.976
POPA3	5.437	5.540	5.588	5.631	5.715	5.956	6.264	6.513	6.796	7.030
POPA4	24.030	24.724	25.368	26.197	26.857	27.388	28.176	28.650	29.222	29.537
POPA5	11.907	12.876	13.721	14.692	15.647	16.591	17.745	18.758	19.889	20.897
POPA6	6.244	6.515	6.754	7.041	7.356	7.728	8.192	8.585	9.027	9.408
POPA7	4.041	4.305	4.530	4.795	5.057	5.314	5.636	5.908	6.214	6.478
POPA8	2.131	2.289	2.435	2.605	2.768	2.940	3.148	3.332	3.537	3.721
POPINST	0.185	0.188	0.193	0.195	0.212	0.306	0.226	0.335	0.316	0.269
RTSA100	290.731	320.962	314.779	326.848	341.711	352.418	383.849	411.343	447.061	473.165
RYPC	17.433	17.703	18.036	18.195	18.284	18.373	18.669	18.889	19.221	19.620
RYTOT	1,216.407	1,290.053	1,364.872	1,438.951	1,504.452	1,569.450	1,670.753	1,750.945	1,851.975	1,947.934
SFS	1.058	0.974	0.976	0.970	0.886	0.915	1.375	1.482	1.690	1.040
TS	1.376	1.037	1.022	0.997	0.939	0.922	1.390	1.485	1.721	1.102
TSA100	230.499	262.611	264.723	285.199	310.522	330.628	366.321	397.476	436.409	466.953
U	2.209	2.018	1.993	2.129	2.081	2.116	2.211	1.990	1.957	1.953
UR	7.728	6.861	6.656	7.115	5.347	5.284	5.282	4.546	4.249	4.093
YADJ	297.577	326.889	362.948	393.279	402.233	428.079	472.580	516.171	568.892	630.145
YERN	410.911	440.979	469.406	505.564	554.961	597.107	650.409	686.622	716.208	733.890
YIN	366.908	403.970	446.682	486.108	524.041	553.431	605.601	647.577	696.829	752.887
YLAB	688.387	746.874	808.467	871.962	927.599	991.689	1,086.610	1,164.007	1,242.640	1,319.958
YML	101.096	106.564	98.696	106.647	110.020	95.124	102.268	96.556	93.034	82.538
YNLAB	227.735	253.909	286.360	326.259	373.954	415.516	447.878	482.736	535.379	590.980
YOUT	69.331	77.081	83.734	92.829	121.808	125.352	133.021	131.406	127.937	122.742
YPC	13.129	13.733	14.467	15.151	15.818	16.474	17.146	17.764	18.453	19.248
YPROP	134.500	153.548	172.204	198.732	226.891	244.469	250.493	263.518	296.576	326.585
YSS	20.101	20.994	23.887	26.881	29.595	33.497	36.379	38.786	42.460	44.077
YTOT	916.122	1,000.783	1,094.827	1,198.221	1,301.553	1,407.205	1,534.488	1,646.743	1,778.019	1,910.938
YTRANS	93.235	100.361	114.156	127.527	147.063	171.047	197.385	219.218	238.803	264.395
YTRCAID	8.501	10.281	12.463	15.226	19.129	23.334	27.144	30.684	31.192	33.250
YTRCARE	17.116	19.096	20.733	23.966	26.280	30.699	34.602	42.821	51.472	57.543
YTRR	39.510	42.267	50.218	54.618	63.886	73.712	83.121	91.772	99.992	110.807
YTRU	1.932	1.691	1.867	1.733	2.173	3.208	5.319	4.553	3.030	2.984
YTRX	26.176	27.026	28.875	31.984	35.595	40.094	47.199	49.388	53.117	59.811

Data Appendix - Santa Rosa County (continued)

	1996	1997	1998	1999	2000	2001	2002	2003	2004	2005
AHS	2.652	2.647	2.641	2.636	2.630	2.627	2.603	2.598	2.585	2.583
E	47.622	48.896	50.922	52.900	52.716	51.857	53.526	55.706	57.887	59.986
ERNFARM	12.713	10.074	7.360	12.466	11.858	11.575	11.726	11.951	12.204	12.463
EWS	24.099	24.959	26.342	25.460	26.070	26.788	27.607	28.386	29.338	30.162
HH	38.017	39.605	41.217	42.754	44.134	45.499	47.244	48.633	50.229	51.596
IRCA	158.732	158.874	182.536	149.021	151.780	165.908	201.235	229.423	232.697	235.708
IRDCCVNB	222.519	193.093	85.047	432.724	95.782	217.444	307.750	273.510	276.493	281.544
IRDCCVNRB	268.472	274.868	288.976	177.548	212.249	114.167	200.090	237.353	248.843	255.754
IRDCCVRB	126.319	129.847	176.211	98.501	148.284	168.329	184.683	220.859	222.505	224.400
K	42.956	44.617	46.198	47.968	49.532	51.042	52.548	54.049	55.546	57.038
KF	34.625	36.208	37.686	39.313	40.865	42.279	43.693	45.107	46.521	47.935
KMH	8.331	8.409	8.512	8.655	8.667	8.763	8.855	8.942	9.025	9.103
L	49.333	50.698	53.064	55.025	54.670	54.243	56.249	58.266	60.337	62.418
M	2.217	3.809	3.621	3.520	2.752	2.915	2.893	2.860	2.923	2.889
MFS	0.062	0.028	0.063	0.016	0.003	0.055	0.043	0.049	0.037	0.046
NI	0.722	0.721	0.651	0.707	0.648	0.598	0.585	0.585	0.584	0.583
NSH1	0.072	0.070	0.069	0.068	0.067	0.065	0.064	0.063	0.062	0.061
NSH2	0.151	0.151	0.151	0.151	0.151	0.148	0.145	0.142	0.138	0.135
NSH3	0.071	0.071	0.072	0.072	0.072	0.073	0.073	0.073	0.074	0.074
NSH4	0.292	0.286	0.280	0.274	0.269	0.265	0.262	0.259	0.256	0.253
NSH5	0.215	0.219	0.223	0.227	0.231	0.233	0.235	0.237	0.238	0.240
NSH6	0.096	0.097	0.098	0.099	0.100	0.103	0.105	0.108	0.111	0.113
NSH7	0.066	0.067	0.068	0.068	0.069	0.070	0.071	0.072	0.073	0.074
NSH8	0.038	0.039	0.040	0.041	0.041	0.043	0.045	0.046	0.048	0.050
POPA	102.220	106.750	111.022	115.249	118.650	122.163	125.640	129.085	132.592	136.064
POPA1	7.322	7.514	7.677	7.826	7.910	7.997	8.073	8.139	8.201	8.252
POPA2	15.427	16.119	16.773	17.421	17.945	18.084	18.197	18.282	18.353	18.398
POPA3	7.266	7.616	7.951	8.285	8.562	8.867	9.172	9.478	9.791	10.105
POPA4	29.821	30.525	31.105	31.624	31.871	32.422	32.941	33.429	33.911	34.361
POPA5	21.932	23.338	24.723	26.133	27.387	28.431	29.480	30.534	31.617	32.704
POPA6	9.797	10.345	10.879	11.417	11.881	12.557	13.248	13.954	14.685	15.431
POPA7	6.748	7.128	7.497	7.870	8.193	8.557	8.925	9.298	9.683	10.072
POPA8	3.909	4.164	4.416	4.673	4.902	5.248	5.604	5.970	6.351	6.741
POPINST	0.245	0.773	1.003	1.408	1.425	1.480	1.485	1.490	1.495	1.500
RTSA100	496.398	510.320	581.770	609.263	637.665	710.029	742.907	777.752	812.141	844.068
RYPC	21.037	21.798	21.957	22.127	22.696	23.102	23.628	24.214	24.804	25.250
RYTOT	2,150.363	2,326.901	2,437.712	2,550.132	2,692.867	2,822.195	2,968.594	3,125.719	3,288.763	3,435.570
SFS	1.403	1.223	1.114	0.969	1.069	1.036	1.191	1.423	1.430	1.418
TS	1.465	1.251	1.177	0.985	1.072	1.091	1.234	1.472	1.468	1.464
TSA100	496.390	514.046	582.735	615.277	658.152	740.021	767.983	816.236	864.994	911.949
U	1.711	1.802	2.142	2.126	1.954	2.386	2.722	2.559	2.450	2.432
UR	3.468	3.554	4.036	3.863	3.574	4.399	4.840	4.392	4.060	3.897
YADJ	722.023	834.327	883.959	985.564	1,103.491	1,189.658	1,275.205	1,371.514	1,474.800	1,574.422
YERN	813.178	850.484	891.641	911.734	962.208	1,023.405	1,083.172	1,151.164	1,224.004	1,292.846
YIN	844.187	947.080	1,004.599	1,092.192	1,204.417	1,287.544	1,369.679	1,463.070	1,563.571	1,659.924
YLAB	1,487.251	1,634.806	1,723.487	1,844.350	2,010.311	2,153.565	2,296.817	2,457.540	2,629.427	2,794.011
YML	86.183	91.275	93.826	89.497	84.954	88.886	91.758	94.928	98.558	102.118
YNLAB	663.126	737.417	792.331	824.435	872.012	932.571	991.622	1,071.631	1,162.357	1,251.054
YOUT	122.164	112.753	120.640	106.628	100.926	97.886	94.473	91.556	88.771	85.502
YPC	21.037	22.222	22.661	23.157	24.293	25.262	26.174	27.340	28.597	29.729
YPROP	376.526	425.381	460.583	469.202	485.141	505.117	521.043	557.827	606.061	646.577
YSS	47.950	50.005	52.113	52.948	55.388	59.498	61.560	65.137	69.377	73.257
YTOT	2,150.377	2,372.223	2,515.818	2,668.785	2,882.323	3,086.135	3,288.439	3,529.171	3,791.784	4,045.065
YTRANS	286.600	312.036	331.748	355.233	386.871	427.454	470.579	513.804	556.296	604.477
YTRCAID	34.355	35.126	35.583	39.496	45.611	49.388	53.029	57.550	62.638	67.789
YTRCARE	65.104	73.319	76.753	78.659	85.825	97.754	111.602	128.132	143.220	158.822
YTRR	121.574	131.640	142.973	153.647	168.617	184.864	200.567	218.546	238.560	260.282
YTRU	2.775	2.901	3.559	3.934	3.840	4.849	5.646	5.435	5.327	5.411
YTRX	62.792	69.050	72.880	79.497	82.978	90.598	99.734	104.141	106.550	112.173

Data Appendix - Santa Rosa County (continued)

	2006	2007	2008	2009	2010	2011	2012	2013	2014	2015
AHS	2.574	2.564	2.562	2.548	2.532	2.520	2.508	2.505	2.491	2.477
E	61.831	63.594	65.365	67.132	68.915	70.611	72.231	73.834	75.447	77.047
ERNFARM	12.719	12.983	13.252	13.529	13.820	14.142	14.489	14.853	15.250	15.673
EWS	30.981	31.767	32.569	33.355	34.159	34.919	35.600	36.284	36.981	37.647
HH	53.084	54.591	55.927	57.513	59.144	60.662	62.193	63.478	65.022	66.585
IRCA	239.690	244.461	250.566	257.525	265.268	274.155	283.959	293.433	303.111	313.126
IRDCCVNB	285.436	290.405	296.170	301.751	307.709	314.872	323.564	331.878	341.420	351.605
IRDCCVNRB	262.991	272.121	283.916	297.387	312.165	328.875	347.792	364.688	381.020	397.360
IRDCCVRB	227.734	231.585	236.585	242.434	249.024	256.589	264.711	272.855	281.199	289.900
K	58.714	60.385	62.052	63.714	65.373	67.028	68.679	70.327	71.971	73.612
KF	49.538	51.141	52.744	54.347	55.950	57.554	59.158	60.761	62.365	63.969
KMH	9.176	9.244	9.308	9.367	9.423	9.474	9.521	9.565	9.606	9.643
L	64.272	66.110	67.940	69.761	71.580	73.315	75.021	76.708	78.386	80.054
M	2.843	2.782	2.740	2.695	2.666	2.623	2.546	2.491	2.459	2.423
MFS	0.038	0.046	0.050	0.061	0.069	0.074	0.076	0.091	0.107	0.115
NI	0.582	0.581	0.579	0.576	0.574	0.570	0.567	0.563	0.559	0.554
NSH1	0.061	0.061	0.062	0.062	0.063	0.063	0.063	0.063	0.063	0.063
NSH2	0.133	0.131	0.130	0.128	0.126	0.125	0.124	0.124	0.123	0.122
NSH3	0.072	0.071	0.069	0.067	0.065	0.065	0.064	0.063	0.062	0.061
NSH4	0.253	0.253	0.254	0.254	0.254	0.254	0.254	0.254	0.254	0.254
NSH5	0.237	0.234	0.231	0.227	0.224	0.218	0.213	0.207	0.201	0.196
NSH6	0.117	0.120	0.123	0.126	0.129	0.132	0.134	0.137	0.140	0.142
NSH7	0.076	0.077	0.079	0.081	0.082	0.085	0.088	0.091	0.094	0.097
NSH8	0.051	0.052	0.054	0.055	0.057	0.058	0.060	0.061	0.063	0.064
POPA	139.489	142.852	146.171	149.442	152.682	155.875	158.988	162.042	165.060	168.037
POPA1	8.513	8.773	9.032	9.291	9.551	9.761	9.967	10.169	10.369	10.568
POPA2	18.598	18.777	18.937	19.079	19.204	19.488	19.758	20.015	20.264	20.503
POPA3	10.110	10.099	10.072	10.030	9.975	10.061	10.138	10.206	10.266	10.320
POPA4	35.274	36.173	37.063	37.944	38.819	39.637	40.435	41.218	41.992	42.756
POPA5	33.071	33.400	33.697	33.962	34.198	34.033	33.816	33.551	33.244	32.895
POPA6	16.253	17.088	17.940	18.805	19.687	20.514	21.346	22.188	23.040	23.903
POPA7	10.560	11.055	11.558	12.069	12.587	13.299	14.022	14.758	15.507	16.271
POPA8	7.111	7.488	7.871	8.262	8.661	9.081	9.507	9.938	10.377	10.822
POPINST	1.500	1.500	1.500	1.500	1.500	1.500	1.500	1.500	1.500	1.500
RTSA100	879.712	914.306	949.584	990.189	1,035.245	1,082.482	1,132.154	1,184.765	1,236.155	1,287.840
RYPC	25.770	26.294	26.894	27.541	28.232	29.006	29.779	30.530	31.296	32.086
RYTOT	3,594.680	3,756.115	3,931.061	4,115.719	4,310.565	4,521.237	4,734.438	4,947.082	5,165.666	5,391.671
SFS	1.423	1.412	1.407	1.395	1.385	1.379	1.376	1.360	1.344	1.336
TS	1.461	1.459	1.457	1.455	1.454	1.453	1.452	1.452	1.451	1.451
TSA100	963.155	1,014.564	1,068.226	1,129.484	1,198.523	1,274.118	1,355.181	1,444.251	1,537.563	1,635.892
U	2.440	2.515	2.575	2.629	2.666	2.704	2.790	2.873	2.939	3.007
UR	3.797	3.805	3.790	3.768	3.724	3.689	3.719	3.746	3.749	3.756
YADJ	1,682.931	1,797.240	1,921.489	2,053.774	2,197.847	2,353.355	2,519.374	2,693.635	2,883.639	3,087.702
YERN	1,368.055	1,446.993	1,532.894	1,624.096	1,723.439	1,830.476	1,944.344	2,063.175	2,192.589	2,331.111
YIN	1,765.434	1,876.814	1,998.359	2,128.041	2,269.712	2,422.957	2,586.792	2,758.870	2,946.857	3,148.991
YLAB	2,973.493	3,162.307	3,367.729	3,586.055	3,823.810	4,080.013	4,352.200	4,637.027	4,947.370	5,282.148
YML	105.768	109.587	113.615	117.861	122.420	127.442	133.110	138.977	145.319	152.060
YNLAB	1,345.754	1,444.771	1,553.912	1,674.397	1,804.149	1,960.357	2,128.381	2,304.567	2,494.667	2,701.214
YOUT	82.503	79.574	76.870	74.267	71.865	69.603	67.418	65.235	63.218	61.289
YPC	30.965	32.251	33.670	35.201	36.861	38.751	40.761	42.838	45.087	47.510
YPROP	687.649	728.859	778.289	832.907	891.961	963.606	1,046.934	1,129.554	1,217.993	1,312.822
YSS	77.493	81.926	86.653	91.816	97.475	103.818	111.517	119.784	128.858	136.665
YTOT	4,319.248	4,607.078	4,921.641	5,260.452	5,627.959	6,040.370	6,480.581	6,941.593	7,442.037	7,983.362
YTRANS	658.105	715.912	775.623	841.490	912.188	996.751	1,081.447	1,175.013	1,276.674	1,388.391
YTRCAID	73.262	79.368	86.274	93.755	101.906	109.788	118.168	127.918	138.726	150.377
YTRCARE	176.988	197.290	218.768	243.455	271.343	304.291	333.618	367.653	406.040	448.565
YTRR	283.396	307.691	332.805	360.121	388.886	425.129	460.966	499.009	539.711	584.290
YTRU	5.546	5.840	6.104	6.364	6.593	6.845	7.236	7.639	8.023	8.436
YTRX	118.912	125.724	131.672	137.795	143.460	150.698	161.459	172.793	184.173	196.723

Data Appendix - Sarasota County

	1986	1987	1988	1989	1990	1991	1992	1993	1994	1995
AHS	2.207	2.199	2.191	2.183	2.176	2.171	2.167	2.162	2.158	2.153
E	104.721	111.731	116.479	117.940	118.967	119.930	121.665	115.861	119.152	120.897
ERNFARM	9.552	10.275	13.114	10.893	9.949	11.142	10.057	10.147	9.687	9.004
EWS	97.600	103.800	108.246	112.019	117.102	115.776	115.208	109.845	111.435	113.981
HH	112.804	115.986	119.234	122.193	126.113	128.582	130.279	132.054	134.470	136.835
IRCA	86.105	100.467	113.427	111.133	97.803	81.466	67.723	83.292	87.674	106.405
IRDCCVNB	54.933	125.169	119.898	170.068	72.171	94.637	86.395	183.318	196.931	246.115
IRDCCVNRB	125.705	69.074	105.221	77.727	78.648	91.288	37.960	57.698	51.234	64.447
IRDCCVRB	71.055	112.400	116.545	119.078	111.009	74.690	79.727	81.391	89.793	106.821
K	141.684	145.887	150.052	154.031	157.899	160.532	162.334	164.469	166.636	168.798
KF	121.965	125.353	128.888	132.423	135.786	138.543	140.524	142.728	144.920	147.255
KMH	19.719	20.534	21.164	21.608	22.113	21.989	21.810	21.741	21.716	21.543
L	109.053	115.909	120.603	122.518	123.463	125.844	128.657	122.025	124.440	125.133
M	7.660	7.768	7.715	7.084	9.071	6.160	4.700	5.132	6.638	6.529
MFS	1.074	0.627	0.903	1.007	0.893	0.374	0.336	0.440	0.628	0.552
NI	-1.238	-1.367	-1.309	-1.298	-1.200	-1.205	-1.464	-1.742	-1.847	-1.870
NSH1	0.044	0.045	0.045	0.046	0.046	0.046	0.045	0.045	0.044	0.043
NSH2	0.085	0.085	0.085	0.085	0.086	0.086	0.087	0.088	0.089	0.090
NSH3	0.049	0.048	0.047	0.045	0.044	0.044	0.044	0.044	0.044	0.044
NSH4	0.233	0.231	0.229	0.228	0.226	0.221	0.217	0.213	0.209	0.205
NSH5	0.137	0.141	0.146	0.149	0.153	0.157	0.161	0.166	0.170	0.174
NSH6	0.137	0.133	0.130	0.126	0.124	0.125	0.125	0.126	0.126	0.127
NSH7	0.182	0.182	0.181	0.180	0.178	0.176	0.173	0.170	0.168	0.165
NSH8	0.132	0.135	0.138	0.140	0.142	0.144	0.146	0.148	0.150	0.152
POPA	252.685	259.086	265.492	271.278	279.149	284.104	287.340	290.729	295.520	300.179
POPA1	11.207	11.586	11.999	12.478	12.956	13.009	12.977	12.949	12.978	12.995
POPA2	21.555	21.974	22.555	23.082	23.881	24.549	25.076	25.622	26.298	26.971
POPA3	12.387	12.442	12.451	12.322	12.395	12.615	12.759	12.910	13.123	13.330
POPA4	58.900	59.770	60.850	61.780	62.957	62.903	62.435	61.973	61.775	61.512
POPA5	34.539	36.660	38.645	40.543	42.778	44.707	46.400	48.144	50.155	52.182
POPA6	34.673	34.552	34.517	34.284	34.664	35.423	35.972	36.543	37.295	38.035
POPA7	45.979	47.070	47.934	48.767	49.798	49.918	49.714	49.519	49.540	49.514
POPA8	33.445	35.034	36.540	38.023	39.720	40.979	42.007	43.070	44.356	45.641
POPINST	0.039	0.074	0.014	0.017	0.017	0.016	0.016	0.014	0.019	0.022
RTSA100	2,892.077	3,322.569	3,211.892	3,452.560	3,377.498	3,232.659	3,131.200	3,292.482	3,461.173	3,577.236
RYPC	26.849	28.175	29.393	32.602	32.535	31.373	31.586	31.246	32.255	32.306
RYTOT	6,784.460	7,299.718	7,803.612	8,844.257	9,082.056	8,913.055	9,076.043	9,084.158	9,532.042	9,697.576
SFS	2.432	3.166	2.868	2.522	2.684	1.691	1.905	2.196	2.216	2.167
TS	3.506	3.793	3.771	3.529	3.577	2.065	2.241	2.636	2.844	2.719
TSA100	2,292.911	2,718.519	2,701.141	3,012.617	3,069.225	3,032.781	2,988.215	3,181.494	3,378.706	3,530.270
U	4.332	4.178	4.123	4.578	4.496	5.915	6.991	6.164	5.288	4.235
UR	3.972	3.605	3.419	3.737	3.642	4.700	5.434	5.051	4.249	3.385
YADJ	-0.622	21.946	56.361	95.440	123.703	125.895	158.329	153.662	195.941	181.583
YERN	2,097.899	2,382.352	2,643.722	2,831.908	3,040.394	3,134.293	3,341.526	3,520.999	3,637.584	3,987.270
YIN	311.175	378.114	443.500	514.862	579.863	595.173	644.701	671.625	736.248	773.327
YLAB	1,959.413	2,249.493	2,520.453	2,725.099	2,952.077	3,033.701	3,261.165	3,420.174	3,564.372	3,870.083
YML	6.488	7.147	7.635	8.425	8.303	7.920	8.402	7.980	8.242	8.259
YNLAB	3,150.218	3,413.400	3,739.187	4,639.553	4,905.120	4,957.949	5,074.646	5,123.367	5,587.022	5,643.313
YOUT	311.797	356.168	387.139	419.422	456.160	469.278	486.372	517.963	540.307	591.744
YPC	20.221	21.857	23.578	27.148	28.147	28.129	29.010	29.387	30.967	31.692
YPROP	2,347.233	2,544.330	2,775.863	3,613.855	3,791.678	3,749.403	3,756.133	3,740.676	4,118.188	4,084.178
YSS	137.864	154.805	179.630	202.249	212.020	226.487	238.690	254.487	269.153	298.770
YTOT	5,109.631	5,662.893	6,259.640	7,364.652	7,857.197	7,991.650	8,335.811	8,543.541	9,151.394	9,513.396
YTRANS	802.985	869.070	963.324	1,025.698	1,113.442	1,208.546	1,318.513	1,382.691	1,468.834	1,559.135
YTRCAID	20.903	26.940	32.263	39.305	49.168	60.709	70.338	79.786	83.988	86.193
YTRCARE	181.694	205.203	225.044	253.078	290.216	321.212	364.434	390.248	446.696	485.243
YTRR	529.218	564.590	628.946	646.287	678.423	717.268	750.552	778.581	803.994	846.060
YTRU	3.922	3.486	4.000	4.327	6.290	12.031	21.103	17.167	10.524	8.668
YTRX	67.248	68.851	73.071	82.701	89.345	97.326	112.086	116.909	123.632	132.971

Data Appendix - Sarasota County (continued)

	1996	1997	1998	1999	2000	2001	2002	2003	2004	2005
AHS	2.149	2.144	2.140	2.135	2.131	2.128	2.104	2.098	2.085	2.081
E	129.896	135.226	134.316	140.134	143.216	146.214	147.084	150.391	154.720	157.886
ERNFARM	9.505	12.909	13.018	15.109	15.839	15.461	15.662	15.964	16.301	16.647
EWS	122.783	127.541	131.948	150.258	155.457	164.224	166.518	169.017	173.786	176.950
HH	139.082	141.516	144.136	147.039	150.865	154.391	159.332	162.707	166.964	170.393
IRCA	102.160	104.193	113.009	131.721	143.748	164.307	179.101	152.252	162.456	155.605
IRDCCVNB	131.060	85.115	88.446	98.868	223.081	207.849	187.562	178.209	184.735	183.994
IRDCCVNRB	93.880	85.319	100.229	152.200	143.980	85.784	118.614	124.021	129.948	133.498
IRDCCVRB	102.048	116.305	122.906	126.373	132.085	196.809	207.788	162.437	175.292	162.407
K	171.389	174.013	176.760	179.827	183.480	188.103	192.649	197.158	201.633	206.078
KF	149.918	152.756	155.893	159.212	163.011	167.385	171.758	176.132	180.505	184.879
KMH	21.471	21.257	20.867	20.615	20.469	20.719	20.891	21.027	21.128	21.199
L	133.991	138.859	137.734	143.219	146.239	150.370	153.522	156.465	159.665	162.745
M	6.436	6.740	7.380	7.906	9.779	9.139	9.050	8.579	9.153	8.899
MFS	0.815	1.219	1.467	0.930	1.169	0.825	1.081	0.998	1.176	1.079
NI	-2.058	-1.954	-2.225	-2.161	-2.048	-1.921	-2.289	-2.289	-2.300	-2.320
NSH1	0.043	0.042	0.041	0.041	0.040	0.040	0.039	0.039	0.039	0.038
NSH2	0.091	0.092	0.092	0.093	0.094	0.092	0.091	0.089	0.087	0.086
NSH3	0.044	0.044	0.044	0.044	0.044	0.045	0.045	0.045	0.045	0.046
NSH4	0.201	0.197	0.193	0.188	0.184	0.181	0.178	0.175	0.172	0.168
NSH5	0.178	0.182	0.186	0.190	0.194	0.195	0.196	0.197	0.198	0.198
NSH6	0.127	0.128	0.128	0.129	0.129	0.134	0.138	0.143	0.147	0.151
NSH7	0.162	0.160	0.157	0.154	0.152	0.150	0.149	0.147	0.146	0.144
NSH8	0.154	0.156	0.158	0.160	0.162	0.163	0.164	0.165	0.166	0.168
POPA	304.558	309.344	314.498	320.243	327.974	335.191	341.952	348.242	355.095	361.674
POPA1	12.994	13.005	13.025	13.063	13.173	13.344	13.491	13.615	13.756	13.882
POPA2	27.626	28.327	29.069	29.875	30.879	30.994	31.043	31.027	31.040	31.005
POPA3	13.524	13.737	13.966	14.221	14.564	14.972	15.363	15.737	16.139	16.532
POPA4	61.153	60.838	60.555	60.341	60.445	60.705	60.837	60.844	60.908	60.881
POPA5	54.197	56.323	58.557	60.946	63.768	65.435	67.024	68.531	70.160	71.745
POPA6	38.744	39.509	40.327	41.226	42.387	44.810	47.235	49.652	52.209	54.784
POPA7	49.417	49.362	49.339	49.379	49.689	50.306	50.834	51.273	51.777	52.221
POPA8	46.901	48.242	49.660	51.192	53.068	54.625	56.125	57.562	59.108	60.623
POPINST	0.024	0.040	0.040	0.034	0.034	0.035	0.035	0.035	0.035	0.035
RTSA100	3,811.651	4,127.786	4,403.282	4,734.682	5,004.920	5,052.145	5,198.095	5,489.969	5,772.938	6,061.467
RYPC	33.002	34.286	35.821	35.145	34.884	35.797	36.252	37.225	38.581	39.272
RYTOT	10,050.949	10,606.250	11,265.777	11,254.774	11,441.065	11,998.810	12,396.389	12,963.438	13,700.014	14,203.633
SFS	2.225	2.375	2.767	2.789	3.115	3.545	4.271	3.471	3.748	3.497
TS	3.040	3.594	4.234	3.719	4.284	4.370	5.352	4.469	4.924	4.575
TSA100	3,811.594	4,157.922	4,410.587	4,781.421	5,165.726	5,265.548	5,373.550	5,761.616	6,148.628	6,548.936
U	4.095	3.633	3.419	3.085	3.022	4.156	6.437	6.074	4.945	4.859
UR	3.056	2.616	2.482	2.154	2.067	2.764	4.193	3.882	3.097	2.986
YADJ	276.513	310.689	385.512	415.913	281.315	334.550	369.868	405.802	444.648	478.074
YERN	4,054.163	4,375.059	4,614.415	4,963.823	5,426.648	5,950.717	6,239.207	6,595.609	7,030.492	7,399.184
YIN	856.307	923.288	1,026.789	1,101.359	1,106.127	1,224.625	1,294.660	1,378.435	1,478.442	1,564.334
YLAB	4,028.046	4,362.119	4,663.372	5,019.249	5,321.756	5,854.521	6,165.277	6,532.465	6,972.928	7,347.685
YML	8.854	8.903	9.051	9.340	9.919	10.328	10.662	11.030	11.452	11.865
YNLAB	6,022.967	6,450.714	6,963.369	6,759.190	6,924.242	7,266.455	7,566.737	8,104.229	8,822.522	9,375.775
YOUT	579.794	612.599	641.277	685.446	824.812	890.076	924.791	972.634	1,033.794	1,086.261
YPC	33.002	34.954	36.969	36.780	37.338	39.145	40.158	42.030	44.482	46.239
YPROP	4,373.782	4,714.745	5,194.372	4,965.105	5,047.724	5,244.896	5,393.853	5,777.864	6,349.453	6,743.357
YSS	302.630	323.629	336.555	360.487	386.207	430.745	443.798	468.945	502.211	529.573
YTOT	10,051.013	10,812.833	11,626.741	11,778.439	12,245.998	13,120.976	13,732.014	14,636.695	15,795.450	16,723.460
YTRANS	1,649.185	1,735.969	1,768.997	1,794.085	1,876.518	2,021.559	2,172.884	2,326.366	2,473.069	2,632.418
YTRCAID	92.171	93.030	94.720	103.068	113.613	122.328	132.057	142.126	152.550	163.837
YTRCARE	525.501	562.665	562.954	553.377	572.662	639.072	713.743	800.376	875.164	948.914
YTRR	883.703	925.635	954.070	976.978	1,020.892	1,075.262	1,120.828	1,173.387	1,236.594	1,303.700
YTRU	8.988	8.100	8.193	8.355	8.783	12.433	19.600	18.907	15.744	15.816
YTRX	138.822	146.539	149.060	152.307	160.568	172.464	186.655	191.569	193.017	200.150

Data Appendix - Sarasota County (continued)

	2006	2007	2008	2009	2010	2011	2012	2013	2014	2015
AHS	2.069	2.055	2.048	2.031	2.013	2.001	1.987	1.981	1.967	1.952
E	160.229	162.388	164.713	166.951	169.407	171.603	173.083	174.722	176.568	178.249
ERNFARM	16.989	17.342	17.702	18.071	18.460	18.889	19.353	19.839	20.369	20.935
EWS	179.461	181.820	184.640	187.472	191.022	193.840	194.775	196.211	198.292	199.976
HH	174.022	177.498	180.334	183.914	187.651	191.007	194.515	197.306	200.903	204.562
IRCA	151.340	151.789	156.200	162.148	172.629	183.338	183.032	182.485	184.778	188.342
IRDCCVNB	183.448	186.056	190.432	195.156	202.124	209.672	213.725	215.913	219.701	224.250
IRDCCVNRB	136.430	141.720	148.938	156.925	166.397	177.179	188.556	196.606	204.418	212.340
IRDCCVRB	154.042	151.781	154.809	159.926	171.419	182.552	175.832	170.634	169.979	171.245
K	210.022	213.945	217.851	221.745	225.628	229.399	233.169	236.940	240.710	244.481
KF	188.777	192.674	196.572	200.469	204.367	208.141	211.914	215.688	219.461	223.235
KMH	21.245	21.271	21.280	21.275	21.261	21.258	21.255	21.252	21.249	21.246
L	165.254	167.473	169.576	171.538	173.474	175.366	177.273	179.148	180.980	182.767
M	7.893	7.291	7.087	6.838	6.853	7.119	7.252	7.294	7.318	7.351
MFS	0.961	0.936	0.975	1.009	1.071	1.109	1.041	1.032	1.048	1.030
NI	-2.352	-2.393	-2.445	-2.507	-2.580	-2.663	-2.757	-2.861	-2.975	-3.099
NSH1	0.038	0.038	0.038	0.038	0.037	0.037	0.037	0.037	0.037	0.037
NSH2	0.084	0.083	0.082	0.081	0.079	0.079	0.078	0.077	0.077	0.076
NSH3	0.045	0.044	0.044	0.043	0.043	0.042	0.041	0.040	0.039	0.039
NSH4	0.167	0.166	0.165	0.163	0.162	0.162	0.161	0.160	0.160	0.159
NSH5	0.196	0.194	0.191	0.189	0.186	0.181	0.177	0.172	0.167	0.162
NSH6	0.155	0.159	0.163	0.167	0.170	0.172	0.174	0.176	0.178	0.180
NSH7	0.147	0.150	0.153	0.156	0.159	0.165	0.170	0.175	0.180	0.186
NSH8	0.167	0.166	0.165	0.164	0.163	0.163	0.162	0.162	0.162	0.162
POPA	367.215	372.113	376.755	381.086	385.359	389.815	394.310	398.743	403.086	407.338
POPA1	14.021	14.133	14.234	14.321	14.404	14.517	14.631	14.741	14.847	14.948
POPA2	31.013	30.953	30.860	30.730	30.584	30.663	30.739	30.803	30.855	30.894
POPA3	16.555	16.542	16.512	16.463	16.405	16.284	16.156	16.019	15.871	15.713
POPA4	61.349	61.696	61.989	62.220	62.430	62.956	63.483	63.996	64.490	64.966
POPA5	71.951	72.005	71.988	71.888	71.757	70.736	69.679	68.569	67.401	66.178
POPA6	57.013	59.182	61.346	63.493	65.664	67.152	68.665	70.183	71.702	73.221
POPA7	54.116	55.948	57.769	59.570	61.387	64.147	66.961	69.811	72.691	75.600
POPA8	61.196	61.653	62.057	62.401	62.728	63.360	63.997	64.621	65.228	65.819
POPINST	0.035	0.035	0.035	0.035	0.035	0.035	0.035	0.035	0.035	0.035
RTSA100	6,238.496	6,486.581	6,729.126	7,033.781	7,329.248	7,658.100	7,889.579	8,168.659	8,444.140	8,709.372
RYPC	40.052	40.725	41.494	42.466	43.558	45.080	46.026	46.992	48.023	49.050
RYTOT	14,707.533	15,154.466	15,632.897	16,183.161	16,785.398	17,572.733	18,148.355	18,737.861	19,357.551	19,980.037
SFS	3.333	3.233	3.199	3.200	3.314	3.396	3.162	2.931	2.789	2.726
TS	4.293	4.169	4.174	4.209	4.385	4.505	4.204	3.963	3.837	3.756
TSA100	6,830.234	7,197.866	7,569.867	8,023.261	8,485.210	9,013.843	9,443.772	9,957.743	10,503.046	11,063.167
U	5.024	5.084	4.863	4.587	4.067	3.763	4.189	4.426	4.412	4.518
UR	3.040	3.036	2.868	2.674	2.345	2.146	2.363	2.471	2.438	2.472
YADJ	510.870	544.193	580.529	618.546	661.342	704.828	744.208	786.562	834.632	884.367
YERN	7,772.485	8,163.809	8,607.145	9,080.093	9,626.422	10,185.130	10,687.149	11,234.558	11,865.618	12,521.945
YIN	1,650.908	1,741.026	1,842.001	1,949.124	2,071.855	2,197.132	2,310.024	2,432.555	2,573.067	2,718.953
YLAB	7,725.956	8,121.699	8,569.533	9,045.629	9,594.378	10,153.531	10,649.170	11,187.991	11,808.676	12,466.791
YMLL	12.289	12.733	13.201	13.694	14.224	14.808	15.466	16.148	16.885	17.668
YNLAB	9,946.126	10,466.074	11,002.668	11,638.668	12,320.970	13,323.629	14,192.614	15,104.401	16,079.230	17,117.334
YOUT	1,140.038	1,196.833	1,261.472	1,330.578	1,410.512	1,492.304	1,565.815	1,645.993	1,738.436	1,834.585
YPC	48.125	49.952	51.949	54.277	56.870	60.226	63.001	65.938	69.186	72.628
YPROP	7,136.169	7,471.386	7,823.710	8,257.189	8,725.997	9,458.797	10,077.350	10,714.696	11,394.093	12,108.032
YSS	557.398	586.302	618.141	653.010	693.386	736.427	782.187	833.129	891.574	939.521
YTOT	17,672.082	18,587.774	19,572.201	20,684.297	21,915.348	23,477.161	24,841.784	26,292.391	27,887.906	29,584.126
YTRANS	2,809.957	2,994.688	3,178.958	3,381.479	3,594.973	3,864.832	4,115.264	4,389.705	4,685.138	5,009.303
YTRCAID	175.607	188.108	201.774	216.243	231.366	246.060	263.502	283.316	304.602	327.769
YTRCARE	1,035.880	1,131.184	1,229.837	1,340.833	1,462.933	1,609.065	1,734.714	1,878.375	2,038.516	2,213.524
YTRR	1,372.992	1,441.057	1,506.841	1,577.885	1,649.918	1,751.314	1,842.619	1,937.487	2,036.500	2,145.408
YTRU	16.702	17.261	16.855	16.234	14.707	13.924	15.882	17.200	17.604	18.530
YTRX	208.776	217.078	223.651	230.284	236.050	244.469	258.548	273.326	287.915	304.071

Data Appendix - Seminole County

	1986	1987	1988	1989	1990	1991	1992	1993	1994	1995
AHS	2.717	2.698	2.680	2.662	2.644	2.639	2.634	2.628	2.623	2.617
E	132.823	143.394	155.942	163.788	159.796	158.296	161.301	167.178	172.657	177.591
ERNFARM	12.897	12.670	15.578	14.339	12.132	12.650	13.993	13.482	12.826	12.146
EWS	74.479	79.868	83.689	87.865	93.401	90.711	94.577	99.171	106.257	111.333
HH	88.421	92.949	97.492	102.309	108.813	113.163	115.866	118.330	121.250	123.994
IRCA	87.647	104.350	108.003	105.688	82.340	83.914	59.304	68.327	86.302	76.315
IRDCCVNB	110.481	65.650	123.869	86.752	83.346	449.782	92.311	30.962	111.936	134.370
IRDCCVNRB	74.946	103.108	121.945	63.444	49.108	53.339	45.313	47.829	91.730	84.056
IRDCCVRB	89.713	107.435	102.852	119.243	91.883	66.990	61.027	76.889	82.927	69.986
K	99.358	104.989	110.079	114.710	118.445	120.948	123.807	127.862	131.585	133.927
KF	93.309	98.498	103.462	108.552	112.645	115.375	118.242	122.281	126.033	128.478
KMH	6.049	6.491	6.617	6.158	5.800	5.573	5.565	5.581	5.552	5.449
L	138.924	150.060	163.132	172.464	168.516	169.098	173.500	177.373	182.223	184.985
M	9.217	9.044	8.552	9.146	13.159	8.608	4.148	3.596	4.834	4.427
MFS	1.894	1.177	1.445	0.547	2.315	0.350	0.261	0.083	0.850	0.125
NI	1.631	1.746	2.119	2.114	2.430	2.381	2.421	2.313	2.266	2.177
NSH1	0.070	0.070	0.070	0.071	0.071	0.070	0.070	0.069	0.068	0.068
NSH2	0.143	0.142	0.141	0.141	0.141	0.142	0.142	0.143	0.143	0.144
NSH3	0.075	0.074	0.073	0.071	0.070	0.070	0.070	0.069	0.069	0.069
NSH4	0.348	0.345	0.343	0.341	0.338	0.334	0.329	0.324	0.319	0.314
NSH5	0.176	0.183	0.188	0.192	0.197	0.201	0.205	0.209	0.213	0.217
NSH6	0.087	0.085	0.083	0.081	0.080	0.080	0.081	0.082	0.083	0.084
NSH7	0.063	0.063	0.063	0.063	0.063	0.062	0.062	0.061	0.061	0.060
NSH8	0.039	0.039	0.039	0.040	0.040	0.041	0.042	0.042	0.043	0.044
POPA	242.306	253.096	263.767	275.027	290.616	301.605	308.175	314.083	321.183	327.788
POPA1	16.967	17.709	18.479	19.446	20.625	21.198	21.449	21.645	21.914	22.140
POPA2	34.647	35.841	37.278	38.823	41.078	42.783	43.869	44.867	46.042	47.152
POPA3	18.055	18.652	19.161	19.546	20.326	21.048	21.459	21.822	22.266	22.674
POPA4	84.213	87.287	90.527	93.892	98.359	100.597	101.274	101.673	102.395	102.890
POPA5	42.727	46.277	49.503	52.900	57.183	60.594	63.190	65.702	68.517	71.284
POPA6	21.042	21.428	21.797	22.165	23.140	24.259	25.038	25.773	26.616	27.429
POPA7	15.318	16.020	16.626	17.304	18.208	18.766	19.042	19.271	19.568	19.829
POPA8	9.338	9.881	10.397	10.952	11.698	12.360	12.854	13.329	13.865	14.389
POPINST	0.168	0.166	0.161	0.169	0.169	0.162	0.158	0.157	0.166	0.176
RTSA100	2,379.127	2,711.909	2,710.171	2,951.114	2,948.874	2,836.674	2,942.553	3,156.515	3,396.958	3,620.231
RYPC	20.409	20.884	22.125	22.749	22.433	21.432	22.032	22.538	23.186	23.909
RYTOT	4,945.150	5,285.667	5,835.858	6,256.480	6,519.241	6,464.004	6,789.591	7,078.820	7,446.944	7,837.187
SFS	3.800	4.372	4.179	3.886	2.972	2.031	2.108	2.362	2.375	2.118
TS	5.694	5.549	5.624	4.433	5.287	2.381	2.369	2.445	3.225	2.243
TSA100	1,886.231	2,218.878	2,279.204	2,575.068	2,679.723	2,661.281	2,808.182	3,050.110	3,316.022	3,572.701
U	6.101	6.666	7.190	8.676	8.719	10.802	12.199	10.196	9.565	7.393
UR	4.392	4.442	4.408	5.031	5.174	6.388	7.031	5.748	5.249	3.997
YADJ	1,288.512	1,422.277	1,570.713	1,722.852	1,806.494	1,809.847	1,947.808	2,069.298	2,216.091	2,340.633
YERN	1,689.953	1,865.512	2,076.261	2,260.270	2,498.929	2,588.539	2,810.781	3,044.869	3,244.041	3,492.451
YIN	1,729.160	1,914.080	2,109.525	2,313.903	2,468.073	2,608.891	2,851.063	3,058.442	3,269.826	3,457.320
YLAB	2,875.515	3,176.688	3,519.967	3,840.549	4,146.779	4,228.962	4,576.586	4,918.574	5,247.724	5,602.975
YML	5.932	6.711	7.199	7.870	7.959	7.970	8.700	8.515	8.918	8.814
YNLAB	848.863	923.767	1,161.246	1,369.250	1,493.239	1,566.813	1,659.253	1,738.971	1,901.838	2,085.365
YOUT	440.648	491.803	538.812	591.051	661.579	799.044	903.255	989.144	1,053.735	1,116.687
YPC	15.371	16.201	17.748	18.943	19.407	19.216	20.235	21.197	22.260	23.455
YPROP	561.003	615.228	807.159	966.858	1,028.802	1,025.285	1,024.851	1,045.437	1,149.477	1,277.834
YSS	102.950	111.101	127.007	142.573	158.644	169.424	182.003	195.593	212.408	230.109
YTOT	3,724.378	4,100.455	4,681.213	5,209.799	5,640.018	5,795.775	6,235.839	6,657.545	7,149.562	7,688.340
YTRANS	287.860	308.539	354.087	402.392	464.437	541.528	634.402	693.534	752.361	807.531
YTRCAID	19.483	22.146	27.015	33.857	43.665	55.445	66.239	77.659	80.664	85.959
YTRCARE	54.198	61.029	66.768	80.772	90.954	102.778	118.952	138.938	167.025	181.598
YTRR	142.640	150.161	177.892	193.934	224.011	255.761	285.994	314.668	341.484	368.251
YTRU	5.502	5.790	6.548	8.317	11.002	19.798	33.106	25.583	17.092	13.613
YTRX	66.037	69.413	75.864	85.512	94.805	107.746	130.111	136.686	146.096	158.110

Data Appendix - Seminole County (continued)

	1996	1997	1998	1999	2000	2001	2002	2003	2004	2005
AHS	2.612	2.607	2.601	2.596	2.591	2.584	2.571	2.571	2.561	2.563
E	181.792	188.948	194.853	202.238	205.168	203.428	206.258	212.731	221.011	228.023
ERNFARM	12.323	10.263	10.859	13.767	14.629	14.280	14.466	14.744	15.056	15.375
EWS	117.856	128.517	133.660	140.482	147.172	152.820	153.723	159.517	167.260	173.436
HH	126.299	129.337	132.415	136.453	140.792	145.536	148.978	152.034	156.329	159.856
IRCA	75.051	95.431	128.148	147.040	125.016	117.354	87.201	92.536	103.785	110.317
IRDCCVNB	115.048	99.774	126.868	260.684	280.022	213.442	161.566	168.875	181.377	190.144
IRDCCVNRB	74.156	141.008	159.108	162.575	121.320	134.800	113.434	112.039	118.958	124.650
IRDCCVRB	72.494	81.940	119.281	134.541	115.167	105.540	74.373	81.517	93.931	100.548
K	136.420	138.646	141.782	145.255	147.712	151.876	156.029	160.170	164.300	168.422
KF	130.963	133.274	136.504	139.976	142.452	146.562	150.672	154.781	158.891	163.001
KMH	5.457	5.372	5.278	5.279	5.260	5.314	5.357	5.388	5.409	5.421
L	188.443	195.307	200.370	207.785	210.467	211.311	216.889	223.011	230.217	237.327
M	3.242	5.146	5.490	7.884	8.675	9.515	5.136	5.982	7.752	7.426
MFS	0.622	0.592	1.499	1.792	2.154	1.754	0.952	0.960	1.159	1.220
NI	2.192	2.169	1.873	2.012	1.916	1.938	1.885	1.885	1.885	1.886
NSH1	0.067	0.066	0.065	0.065	0.064	0.063	0.061	0.060	0.058	0.057
NSH2	0.144	0.145	0.145	0.146	0.146	0.145	0.143	0.141	0.139	0.138
NSH3	0.069	0.069	0.069	0.069	0.068	0.069	0.069	0.070	0.070	0.071
NSH4	0.309	0.304	0.299	0.294	0.289	0.286	0.283	0.280	0.276	0.273
NSH5	0.222	0.226	0.230	0.234	0.238	0.240	0.241	0.242	0.244	0.245
NSH6	0.084	0.085	0.086	0.087	0.088	0.092	0.096	0.101	0.105	0.109
NSH7	0.060	0.060	0.059	0.059	0.058	0.058	0.058	0.058	0.058	0.057
NSH8	0.045	0.045	0.046	0.047	0.048	0.048	0.048	0.049	0.049	0.049
POPA	333.221	340.536	347.900	357.796	368.387	379.840	386.861	394.728	404.365	413.677
POPA1	22.279	22.535	22.784	23.187	23.621	23.803	23.681	23.589	23.577	23.519
POPA2	48.101	49.327	50.568	52.185	53.914	54.939	55.291	55.738	56.406	56.995
POPA3	22.998	23.451	23.904	24.529	25.198	26.160	26.825	27.556	28.419	29.267
POPA4	102.959	103.547	104.077	105.281	106.588	108.665	109.413	110.353	111.730	112.956
POPA5	73.845	76.876	79.979	83.736	87.740	91.012	93.249	95.711	98.627	101.491
POPA6	28.154	29.049	29.959	31.102	32.321	34.975	37.300	39.772	42.497	45.271
POPA7	20.014	20.306	20.595	21.027	21.490	22.093	22.435	22.824	23.312	23.778
POPA8	14.870	15.445	16.033	16.750	17.514	18.193	18.666	19.186	19.797	20.400
POPINST	0.203	0.207	0.190	0.221	0.204	0.225	0.225	0.225	0.225	0.225
RTSA100	4,046.522	4,310.303	4,729.559	5,141.737	5,270.980	5,209.662	5,280.698	5,543.086	5,860.505	6,140.682
RYPC	25.073	26.422	27.768	28.460	29.178	29.400	29.552	30.472	31.482	32.144
RYTOT	8,354.728	8,997.664	9,660.344	10,182.773	10,748.842	11,167.147	11,432.677	12,028.175	12,730.184	13,297.138
SFS	2.132	2.146	2.688	2.868	2.549	2.218	1.802	1.970	2.133	2.230
TS	2.754	2.738	4.187	4.660	4.703	3.972	2.754	2.930	3.291	3.450
TSA100	4,046.462	4,341.772	4,737.405	5,192.494	5,440.335	5,429.719	5,458.941	5,817.360	6,241.894	6,634.521
U	6.652	6.359	5.518	5.546	5.298	7.883	10.631	10.280	9.206	9.304
UR	3.530	3.256	2.754	2.669	2.517	3.731	4.902	4.609	3.999	3.920
YADJ	2,525.380	2,686.558	3,006.245	3,183.274	3,342.244	3,537.793	3,679.773	3,946.705	4,260.654	4,539.009
YERN	3,827.300	4,303.927	4,650.964	5,110.969	5,702.686	6,114.828	6,349.617	6,845.356	7,425.805	7,947.164
YIN	3,743.250	4,051.696	4,496.323	4,829.009	5,193.194	5,522.514	5,740.700	6,168.537	6,670.886	7,118.460
YLAB	6,103.651	6,709.299	7,356.004	7,963.196	8,680.479	9,256.177	9,625.585	10,357.582	11,213.580	11,979.783
YMLL	9.594	9.798	10.002	10.413	11.321	11.788	12.168	12.589	13.070	13.542
YNLAB	2,251.130	2,463.617	2,613.864	2,693.364	2,824.595	2,955.356	3,038.883	3,223.131	3,463.702	3,676.363
YOUT	1,217.870	1,365.138	1,490.078	1,645.735	1,850.950	1,984.721	2,060.928	2,221.832	2,410.232	2,579.452
YPC	25.073	26.937	28.657	29.784	31.231	32.149	32.736	34.405	36.297	37.846
YPROP	1,391.819	1,539.675	1,657.652	1,690.744	1,756.041	1,791.314	1,787.875	1,892.678	2,055.100	2,175.606
YSS	249.029	281.186	301.205	331.047	364.451	396.443	403.804	434.479	472.879	506.390
YTOT	8,354.781	9,172.916	9,969.868	10,656.560	11,505.074	12,211.533	12,664.468	13,580.713	14,677.282	15,656.146
YTRANS	859.311	923.942	956.212	1,002.620	1,068.554	1,164.042	1,251.008	1,330.453	1,408.602	1,500.757
YTRCAID	86.897	88.009	83.431	90.599	103.238	112.272	119.902	128.850	138.830	149.298
YTRCARE	201.806	221.439	224.884	227.005	237.393	265.323	293.933	328.436	358.952	389.015
YTRR	395.719	419.633	439.400	454.658	484.306	518.604	543.786	574.633	613.161	654.240
YTRU	13.170	12.825	11.879	13.484	13.855	21.224	29.133	28.798	26.382	27.260
YTRX	161.719	182.036	196.618	216.874	229.762	246.619	264.254	269.737	271.277	280.944

Data Appendix - Seminole County (continued)

	2006	2007	2008	2009	2010	2011	2012	2013	2014	2015
AHS	2.556	2.550	2.544	2.538	2.532	2.527	2.522	2.517	2.512	2.507
E	234.023	240.052	246.340	252.610	259.139	264.760	268.883	273.033	277.429	281.419
ERNFARM	15.691	16.017	16.349	16.691	17.050	17.446	17.875	18.324	18.813	19.336
EWS	178.757	183.901	189.325	194.594	200.381	205.336	208.348	211.837	216.013	219.667
HH	163.512	167.060	170.497	173.823	177.043	180.005	182.700	185.214	187.613	189.844
IRCA	112.664	118.713	126.081	133.411	145.870	156.035	150.200	149.498	154.002	161.175
IRDCCVNB	194.842	203.749	213.760	223.341	236.895	249.563	252.847	257.124	265.545	276.064
IRDCCVNRB	127.988	134.316	142.964	152.491	166.008	179.464	183.134	187.108	194.614	204.458
IRDCCVRB	102.442	108.210	115.021	121.558	133.634	142.670	133.442	131.037	134.396	140.562
K	172.059	175.690	179.317	182.942	186.565	189.262	191.959	194.657	197.355	200.055
KF	166.632	170.264	173.895	177.527	181.158	183.863	186.568	189.274	191.979	194.684
KMH	5.427	5.426	5.422	5.416	5.407	5.399	5.391	5.383	5.377	5.371
L	243.771	250.095	256.295	262.366	268.315	273.597	278.497	283.140	287.625	291.870
M	6.565	6.237	5.910	5.582	5.267	4.777	4.069	3.578	3.259	2.807
MFS	1.184	1.236	1.307	1.366	1.494	1.558	1.425	1.426	1.472	1.503
NI	1.886	1.887	1.888	1.889	1.891	1.892	1.894	1.896	1.898	1.901
NSH1	0.057	0.057	0.057	0.057	0.056	0.056	0.057	0.057	0.057	0.057
NSH2	0.136	0.133	0.131	0.129	0.127	0.126	0.124	0.123	0.122	0.121
NSH3	0.070	0.070	0.070	0.069	0.069	0.068	0.067	0.066	0.065	0.064
NSH4	0.272	0.271	0.271	0.270	0.269	0.269	0.269	0.269	0.269	0.269
NSH5	0.244	0.242	0.240	0.239	0.237	0.233	0.229	0.225	0.221	0.217
NSH6	0.113	0.116	0.120	0.123	0.127	0.129	0.131	0.133	0.135	0.138
NSH7	0.059	0.061	0.063	0.064	0.066	0.069	0.073	0.076	0.080	0.083
NSH8	0.049	0.049	0.049	0.049	0.049	0.050	0.050	0.050	0.051	0.051
POPA	422.128	430.252	438.050	445.521	452.679	459.348	465.311	470.785	475.942	480.650
POPA1	23.965	24.392	24.798	25.185	25.553	25.951	26.309	26.641	26.955	27.244
POPA2	57.214	57.350	57.408	57.388	57.296	57.649	57.899	58.077	58.204	58.266
POPA3	29.710	30.123	30.508	30.865	31.194	31.208	31.162	31.072	30.951	30.791
POPA4	114.911	116.764	118.514	120.164	121.716	123.566	125.227	126.758	128.205	129.533
POPA5	102.877	104.157	105.331	106.403	107.375	107.094	106.596	105.940	105.170	104.260
POPA6	47.640	50.029	52.435	54.853	57.283	59.149	60.952	62.716	64.462	66.169
POPA7	24.984	26.199	27.422	28.650	29.883	31.886	33.884	35.884	37.897	39.907
POPA8	20.827	21.238	21.634	22.014	22.378	22.845	23.281	23.696	24.097	24.479
POPINST	0.225	0.225	0.225	0.225	0.225	0.225	0.225	0.225	0.225	0.225
RTSA100	6,371.757	6,616.015	6,883.758	7,182.425	7,515.556	7,836.658	8,104.188	8,406.299	8,726.637	9,036.331
RYPC	32.829	33.513	34.360	35.284	36.349	37.474	38.428	39.422	40.539	41.669
RYTOT	13,857.852	14,419.250	15,051.550	15,719.907	16,454.366	17,213.476	17,880.979	18,559.220	19,294.044	20,028.442
SFS	2.253	2.316	2.372	2.408	2.520	2.577	2.313	2.128	2.052	2.058
TS	3.438	3.552	3.679	3.774	4.014	4.135	3.738	3.553	3.524	3.560
TSA100	6,976.135	7,341.493	7,743.819	8,192.815	8,700.903	9,224.012	9,700.658	10,247.431	10,854.424	11,478.490
U	9.748	10.044	9.955	9.757	9.175	8.836	9.613	10.106	10.196	10.451
UR	3.999	4.016	3.884	3.719	3.420	3.230	3.452	3.569	3.545	3.581
YADJ	4,816.887	5,108.259	5,432.565	5,778.999	6,171.202	6,575.824	6,953.727	7,364.311	7,835.487	8,327.713
YERN	8,470.052	9,018.863	9,628.083	10,278.886	11,013.607	11,773.063	12,486.891	13,261.385	14,147.177	15,073.282
YIN	7,566.055	8,035.558	8,557.601	9,115.270	9,745.945	10,397.068	11,006.661	11,668.627	12,427.309	13,220.125
YLAB	12,746.102	13,550.393	14,444.982	15,399.774	16,478.703	17,590.328	18,625.432	19,747.828	21,033.222	22,390.481
YML	14.026	14.533	15.067	15.630	16.235	16.901	17.652	18.430	19.271	20.165
YNLAB	3,905.032	4,135.598	4,399.379	4,692.422	5,004.443	5,406.864	5,850.364	6,293.900	6,763.191	7,265.318
YOUT	2,749.168	2,927.299	3,125.036	3,336.271	3,574.743	3,821.243	4,052.934	4,304.315	4,591.822	4,892.412
YPC	39.446	41.106	43.019	45.098	47.458	50.065	52.601	55.316	58.403	61.699
YPROP	2,291.612	2,403.262	2,548.424	2,712.005	2,888.991	3,114.253	3,381.831	3,635.302	3,902.750	4,185.470
YSS	540.837	576.730	615.666	658.111	706.106	758.559	815.186	877.868	949.442	1,010.514
YTOT	16,651.135	17,685.991	18,844.362	20,092.196	21,483.146	22,997.193	24,475.796	26,041.727	27,796.413	29,655.799
YTRANS	1,613.421	1,732.336	1,850.955	1,980.417	2,115.451	2,292.611	2,468.533	2,658.598	2,860.441	3,079.848
YTRCAID	160.267	172.104	185.099	198.915	213.417	227.310	242.920	260.469	279.314	299.499
YTRCARE	427.297	469.714	513.613	563.578	619.137	689.285	748.382	816.260	891.758	973.748
YTRR	703.128	753.648	804.675	859.735	916.593	996.791	1,073.617	1,153.892	1,238.654	1,330.416
YTRU	29.169	30.691	31.060	31.082	29.862	29.429	32.804	35.353	36.621	38.579
YTRX	293.560	306.179	316.509	327.108	336.443	349.796	370.810	392.624	414.093	437.606

Data Appendix - Sumter County

	1986	1987	1988	1989	1990	1991	1992	1993	1994	1995
AHS	2.550	2.528	2.506	2.483	2.461	2.442	2.422	2.403	2.383	2.364
E	10.794	11.100	11.310	11.196	11.273	11.236	11.350	11.597	11.953	12.910
ERNFARM	8.984	7.592	10.053	11.906	11.458	14.859	17.349	15.273	12.995	8.924
EWS	5.916	6.317	6.218	6.367	6.194	6.121	6.148	6.242	6.412	6.971
HH	10.890	11.200	11.533	11.833	12.188	12.602	12.972	13.419	14.057	14.931
IRCA	86.457	118.627	94.916	69.432	58.380	59.232	73.362	373.831	860.821	398.684
IRDCCVNB	105.566	114.375	80.059	47.754	38.933	5.038	98.459	880.614	289.271	181.185
IRDCCVNRB	68.531	184.598	46.872	22.918	34.965	39.695	44.541	77.755	1,797.050	113.501
IRDCCVRB	88.937	81.547	129.516	106.016	80.407	93.674	79.728	333.908	550.881	658.773
K	13.558	14.026	14.532	14.962	15.428	15.873	16.075	16.410	17.162	18.226
KF	7.556	7.611	7.690	7.744	7.819	7.951	8.062	8.278	8.793	9.534
KMH	6.002	6.415	6.842	7.218	7.609	7.922	8.013	8.132	8.369	8.692
L	11.739	12.048	12.140	12.050	12.196	12.280	12.363	12.474	12.827	13.643
M	0.888	0.493	0.354	0.794	0.745	0.655	0.647	0.767	1.202	2.004
MFS	0.038	0.062	0.024	0.017	0.004	0.036	0.005	0.000	0.000	0.000
NI	0.016	0.061	0.036	0.035	0.016	0.036	0.026	0.042	0.014	-0.091
NSH1	0.061	0.061	0.061	0.061	0.061	0.059	0.057	0.055	0.053	0.051
NSH2	0.126	0.125	0.125	0.125	0.123	0.120	0.117	0.114	0.110	0.107
NSH3	0.073	0.071	0.069	0.067	0.064	0.063	0.061	0.059	0.057	0.056
NSH4	0.262	0.257	0.254	0.251	0.247	0.244	0.240	0.237	0.234	0.231
NSH5	0.144	0.147	0.151	0.153	0.156	0.158	0.159	0.161	0.163	0.164
NSH6	0.128	0.127	0.125	0.124	0.124	0.128	0.131	0.135	0.138	0.142
NSH7	0.137	0.140	0.142	0.144	0.147	0.150	0.153	0.156	0.159	0.162
NSH8	0.069	0.071	0.074	0.076	0.078	0.080	0.082	0.084	0.086	0.088
POPA	29.217	29.771	30.161	30.990	31.751	32.442	33.115	33.924	35.140	37.053
POPA1	1.793	1.816	1.833	1.896	1.925	1.903	1.876	1.855	1.852	1.879
POPA2	3.686	3.725	3.767	3.865	3.913	3.894	3.869	3.855	3.880	3.973
POPA3	2.134	2.123	2.092	2.070	2.042	2.030	2.014	2.004	2.015	2.060
POPA4	7.641	7.660	7.653	7.766	7.839	7.904	7.960	8.044	8.218	8.545
POPA5	4.206	4.389	4.540	4.751	4.946	5.110	5.273	5.461	5.718	6.094
POPA6	3.748	3.777	3.782	3.833	3.948	4.147	4.348	4.573	4.859	5.253
POPA7	3.991	4.154	4.271	4.461	4.663	4.863	5.065	5.291	5.588	6.004
POPA8	2.018	2.128	2.225	2.349	2.476	2.592	2.709	2.841	3.010	3.245
POPINST	0.977	0.958	0.735	1.038	1.151	1.086	1.124	1.129	1.098	1.223
RTSA100	115.378	133.260	134.359	147.466	143.949	140.465	137.640	143.254	147.693	151.616
RYPC	12.823	13.258	13.729	14.124	13.973	13.902	14.456	14.434	14.612	14.709
RYTOT	374.662	394.691	414.079	437.714	443.659	451.015	478.724	489.666	513.467	545.006
SFS	0.140	0.160	0.161	0.160	0.156	0.146	0.136	0.457	0.683	0.859
TS	0.178	0.222	0.185	0.177	0.160	0.182	0.141	0.457	0.683	0.859
TSA100	91.474	109.033	112.993	128.675	130.810	131.780	131.355	138.425	144.174	149.626
U	0.945	0.948	0.830	0.854	0.924	1.044	1.013	0.877	0.873	0.733
UR	8.047	7.869	6.834	7.085	7.573	8.502	8.195	7.033	6.810	5.376
YADJ	29.376	34.782	38.966	42.701	46.227	46.721	50.661	54.547	58.918	58.320
YERN	124.134	129.674	142.522	154.234	154.624	161.093	174.382	180.719	187.173	208.081
YIN	55.058	61.683	67.488	72.884	77.251	78.439	84.756	90.272	96.891	102.444
YLAB	146.533	157.052	172.964	187.231	191.510	197.855	214.232	223.772	233.565	252.838
YML	0.710	0.783	0.817	0.877	0.867	0.852	0.911	0.857	0.895	0.926
YNLAB	135.639	149.137	159.188	177.255	192.315	206.535	225.448	236.753	259.397	281.817
YOUT	25.682	26.901	28.522	30.183	31.024	31.718	34.095	35.725	37.973	44.124
YPC	9.658	10.285	11.013	11.761	12.089	12.465	13.277	13.575	14.028	14.430
YPROP	67.836	73.058	75.531	88.342	92.972	94.543	93.683	93.213	100.150	110.451
YSS	6.977	7.404	8.524	9.704	9.341	9.959	10.811	11.494	12.526	13.563
YTOT	282.172	306.189	332.152	364.486	383.825	404.390	439.680	460.525	492.962	534.655
YTRANS	67.803	76.079	83.657	88.913	99.343	111.992	131.765	143.540	159.247	171.366
YTRCAID	3.092	3.623	4.474	5.882	7.685	10.330	12.379	14.435	16.090	17.492
YTRCARE	11.238	12.782	14.097	16.613	19.032	19.378	27.056	30.142	37.087	38.852
YTRR	39.664	43.531	46.576	47.584	51.792	57.521	63.242	68.985	74.508	81.500
YTRU	0.761	0.964	0.717	0.717	1.034	1.666	2.382	1.888	1.309	1.109
YTRX	13.048	15.179	17.793	18.117	19.800	23.097	26.706	28.090	30.253	32.413

Data Appendix - Sumter County (continued)

	1996	1997	1998	1999	2000	2001	2002	2003	2004	2005
AHS	2.344	2.324	2.305	2.285	2.266	2.259	2.263	2.271	2.270	2.280
E	14.467	14.866	15.047	15.609	15.888	16.033	16.658	17.316	17.899	18.354
ERNFARM	8.219	11.679	12.050	16.767	16.559	16.164	16.374	16.689	17.042	17.404
EWS	7.829	8.022	8.266	8.400	8.733	8.797	8.944	9.157	9.430	9.654
HH	15.819	16.881	18.202	19.680	21.171	22.666	23.719	24.543	25.277	25.812
IRCA	638.173	714.943	368.743	811.597	632.842	776.840	353.894	372.599	382.227	362.012
IRDCCVNB	366.604	437.747	150.588	37.328	121.216	117.247	238.841	312.137	321.418	329.591
IRDCCVNRB	315.991	42.346	112.476	1,567.643	439.746	52.112	86.745	123.367	162.093	203.201
IRDCCVRB	942.942	1,228.607	612.069	693.611	963.101	1,483.010	560.011	545.062	537.687	469.322
K	19.308	20.673	22.238	23.823	25.678	26.772	27.863	28.949	30.030	31.107
KF	10.369	11.414	12.651	14.047	15.747	16.614	17.481	18.349	19.216	20.083
KMH	8.939	9.259	9.587	9.776	9.931	10.158	10.381	10.600	10.814	11.024
L	15.144	15.538	15.554	16.052	16.326	16.746	17.558	18.225	18.759	19.228
M	4.095	3.498	3.292	3.035	3.773	3.325	2.739	2.339	1.971	1.796
MFS	0.002	0.004	0.018	0.001	0.000	0.001	0.013	0.015	0.015	0.014
NI	-0.108	-0.026	-0.124	-0.105	-0.141	-0.127	-0.138	-0.178	-0.211	-0.235
NSH1	0.049	0.047	0.045	0.043	0.041	0.042	0.043	0.045	0.046	0.047
NSH2	0.104	0.101	0.098	0.094	0.091	0.091	0.090	0.089	0.089	0.088
NSH3	0.054	0.052	0.050	0.049	0.047	0.048	0.049	0.051	0.052	0.053
NSH4	0.227	0.224	0.221	0.218	0.214	0.213	0.211	0.210	0.208	0.206
NSH5	0.166	0.168	0.170	0.171	0.173	0.174	0.174	0.174	0.175	0.175
NSH6	0.145	0.149	0.152	0.156	0.159	0.154	0.149	0.144	0.139	0.134
NSH7	0.165	0.168	0.171	0.174	0.177	0.177	0.176	0.175	0.174	0.174
NSH8	0.089	0.091	0.093	0.095	0.097	0.102	0.107	0.112	0.117	0.122
POPA	41.040	44.512	47.680	50.610	54.242	57.440	60.041	62.201	63.962	65.522
POPA1	2.000	2.081	2.135	2.166	2.214	2.421	2.611	2.788	2.952	3.111
POPA2	4.269	4.488	4.654	4.778	4.947	5.204	5.402	5.558	5.675	5.773
POPA3	2.210	2.319	2.401	2.461	2.543	2.768	2.972	3.160	3.334	3.501
POPA4	9.331	9.975	10.530	11.012	11.626	12.220	12.678	13.036	13.303	13.524
POPA5	6.821	7.475	8.090	8.675	9.392	9.969	10.445	10.847	11.180	11.480
POPA6	5.962	6.622	7.259	7.882	8.637	8.854	8.949	8.954	8.881	8.764
POPA7	6.775	7.483	8.160	8.815	9.612	10.140	10.558	10.896	11.161	11.389
POPA8	3.673	4.069	4.450	4.820	5.270	5.864	6.425	6.963	7.475	7.980
POPINST	3.397	4.700	5.155	5.072	5.717	5.662	5.747	5.831	5.916	6.000
RTSA100	164.814	185.602	202.485	223.443	247.760	263.639	273.669	291.303	309.556	323.385
RYPC	14.451	14.323	14.101	13.830	13.392	13.339	13.584	13.987	14.410	14.726
RYTOT	593.087	637.561	672.320	699.951	726.428	766.207	815.605	870.021	921.698	964.851
SFS	0.864	1.272	1.318	1.535	1.926	1.625	0.750	0.831	0.869	0.778
TS	0.866	1.276	1.336	1.536	1.926	1.626	0.763	0.845	0.884	0.791
TSA100	164.811	186.957	202.821	225.648	255.720	274.775	282.906	305.717	329.701	349.392
U	0.677	0.672	0.507	0.443	0.438	0.713	0.900	0.909	0.860	0.874
UR	4.470	4.325	3.261	2.759	2.683	4.255	5.124	4.987	4.586	4.546
YADJ	55.531	58.081	64.577	69.046	74.546	79.969	87.576	95.967	104.067	111.033
YERN	245.972	269.558	283.255	308.674	331.585	342.369	361.129	385.357	411.393	435.488
YIN	110.715	117.560	127.550	136.358	147.387	154.769	165.808	178.780	191.896	203.540
YLAB	287.422	312.730	332.514	361.272	388.829	404.180	429.954	461.391	494.173	524.018
YML	1.082	1.144	1.180	1.238	1.342	1.397	1.442	1.492	1.549	1.605
YNLAB	305.669	337.249	361.348	371.247	388.707	433.685	473.527	520.928	568.501	612.004
YOUT	55.184	59.479	62.973	67.312	72.841	74.800	78.232	82.813	87.829	92.507
YPC	14.452	14.602	14.553	14.474	14.335	14.587	15.048	15.793	16.614	17.338
YPROP	124.250	146.514	164.913	164.502	172.611	188.646	200.893	220.357	243.438	261.324
YSS	14.081	14.909	15.318	16.448	17.302	18.158	18.751	19.933	21.287	22.503
YTOT	593.091	649.979	693.862	732.519	777.536	837.865	903.481	982.319	1,062.674	1,136.022
YTRANS	181.419	190.735	196.435	206.745	216.096	245.039	272.634	300.571	325.062	350.681
YTRCAID	17.374	17.592	18.975	26.262	29.280	33.242	36.551	40.219	43.884	47.538
YTRCARE	42.534	46.104	46.270	46.037	47.751	58.368	70.302	84.423	96.033	107.464
YTRR	84.900	88.013	91.022	92.545	95.832	104.254	110.968	117.748	124.797	132.035
YTRU	1.078	1.111	0.860	0.821	0.859	1.445	1.863	1.927	1.868	1.941
YTRX	35.533	37.915	39.308	41.080	42.374	47.730	52.950	56.255	58.480	61.703

Data Appendix - Sumter County (continued)

	2006	2007	2008	2009	2010	2011	2012	2013	2014	2015
AHS	2.280	2.280	2.289	2.287	2.284	2.279	2.277	2.282	2.278	2.274
E	18.752	19.138	19.522	19.891	20.276	20.620	20.884	21.153	21.425	21.667
ERNFARM	17.761	18.130	18.506	18.893	19.299	19.748	20.233	20.741	21.295	21.887
EWS	9.813	9.976	10.157	10.344	10.555	10.749	10.896	11.065	11.263	11.454
HH	26.395	26.957	27.377	27.897	28.418	28.948	29.439	29.817	30.293	30.751
IRCA	296.372	299.153	305.977	298.684	280.760	288.299	297.407	294.312	287.382	295.736
IRDCCVNB	337.105	344.270	350.981	357.305	363.457	369.498	375.434	381.171	386.575	391.642
IRDCCVNRB	210.367	217.881	226.484	235.698	245.176	254.949	264.591	273.690	282.200	290.007
IRDCCVRB	329.824	327.960	333.785	311.002	266.744	273.599	283.734	269.716	248.469	258.535
K	31.701	32.292	32.878	33.460	34.038	34.572	35.103	35.629	36.152	36.670
KF	20.473	20.863	21.253	21.643	22.033	22.384	22.734	23.085	23.435	23.786
KMH	11.228	11.429	11.625	11.817	12.005	12.189	12.368	12.544	12.716	12.884
L	19.660	20.072	20.456	20.817	21.167	21.488	21.802	22.104	22.385	22.645
M	1.609	1.554	1.473	1.395	1.349	1.304	1.254	1.180	1.077	0.968
MFS	0.010	0.010	0.010	0.009	0.008	0.008	0.008	0.008	0.007	0.007
NI	-0.252	-0.260	-0.261	-0.253	-0.238	-0.213	-0.182	-0.144	-0.101	-0.053
NSH1	0.048	0.049	0.049	0.050	0.051	0.051	0.051	0.052	0.052	0.052
NSH2	0.088	0.088	0.088	0.089	0.089	0.090	0.091	0.092	0.093	0.095
NSH3	0.053	0.053	0.053	0.053	0.053	0.053	0.052	0.051	0.050	0.049
NSH4	0.206	0.206	0.206	0.205	0.205	0.205	0.205	0.205	0.205	0.205
NSH5	0.174	0.173	0.172	0.171	0.169	0.166	0.164	0.161	0.158	0.155
NSH6	0.134	0.134	0.134	0.134	0.134	0.136	0.137	0.139	0.141	0.142
NSH7	0.170	0.166	0.162	0.158	0.154	0.152	0.151	0.149	0.148	0.146
NSH8	0.126	0.131	0.136	0.140	0.145	0.147	0.149	0.152	0.154	0.156
POPA	66.879	68.173	69.385	70.527	71.638	72.729	73.801	74.837	75.813	76.728
POPA1	3.216	3.320	3.422	3.521	3.621	3.700	3.778	3.856	3.931	4.003
POPA2	5.901	6.023	6.138	6.248	6.355	6.538	6.722	6.905	7.086	7.262
POPA3	3.574	3.643	3.708	3.769	3.829	3.819	3.807	3.790	3.769	3.742
POPA4	13.788	14.038	14.271	14.488	14.699	14.916	15.128	15.333	15.526	15.706
POPA5	11.640	11.786	11.915	12.029	12.135	12.108	12.073	12.025	11.962	11.884
POPA6	8.952	9.132	9.301	9.461	9.617	9.881	10.145	10.407	10.665	10.917
POPA7	11.356	11.301	11.223	11.124	11.011	11.072	11.126	11.173	11.207	11.229
POPA8	8.453	8.930	9.407	9.887	10.372	10.696	11.022	11.347	11.668	11.984
POPINST	6.000	6.000	6.000	6.000	6.000	6.000	6.000	6.000	6.000	6.000
RTSA100	336.190	349.018	363.000	377.947	394.086	410.057	426.324	442.942	460.134	476.632
RYPC	14.994	15.262	15.578	15.948	16.349	16.814	17.215	17.622	18.047	18.478
RYTOT	1,002.782	1,040.478	1,080.909	1,124.749	1,171.193	1,222.838	1,270.489	1,318.761	1,368.170	1,417.781
SFS	0.552	0.550	0.559	0.519	0.443	0.452	0.466	0.440	0.403	0.417
TS	0.562	0.560	0.569	0.528	0.451	0.460	0.474	0.448	0.410	0.424
TSA100	368.079	387.289	408.354	431.114	456.241	482.651	510.307	539.954	572.327	605.447
U	0.908	0.933	0.934	0.925	0.890	0.869	0.918	0.951	0.960	0.978
UR	4.621	4.651	4.565	4.445	4.207	4.042	4.211	4.303	4.287	4.318
YADJ	117.311	123.735	130.705	138.157	146.462	155.286	164.197	173.778	184.557	196.061
YERN	458.578	483.128	510.159	539.137	571.395	605.621	640.150	677.295	719.123	763.808
YIN	214.361	225.705	238.172	251.572	266.545	282.475	298.572	315.902	335.421	356.272
YLAB	552.235	581.994	614.679	649.674	688.634	729.979	771.486	816.105	866.337	920.403
YML	1.663	1.723	1.786	1.853	1.924	2.003	2.093	2.185	2.284	2.390
YNLAB	652.673	694.209	738.605	787.908	840.499	903.731	967.581	1,034.340	1,104.749	1,178.884
YOUT	97.050	101.970	107.467	113.415	120.084	127.189	134.375	142.123	150.864	160.211
YPC	18.016	18.720	19.504	20.383	21.345	22.463	23.564	24.726	25.999	27.360
YPROP	278.528	295.045	314.984	336.800	360.181	389.338	423.902	457.299	492.479	529.707
YSS	23.654	24.869	26.185	27.620	29.222	30.929	32.860	34.968	37.343	39.466
YTOT	1,204.909	1,276.203	1,353.285	1,437.583	1,529.133	1,633.710	1,739.068	1,850.445	1,971.086	2,099.286
YTRANS	374.146	399.164	423.622	451.109	480.318	514.394	543.680	577.042	612.270	649.177
YTRCAID	51.365	55.521	60.140	65.068	70.331	75.330	80.920	87.381	94.398	101.932
YTRCARE	118.858	131.580	144.312	159.083	175.576	193.518	205.551	220.297	236.800	254.609
YTRR	136.835	141.577	145.759	150.632	155.411	163.341	170.419	177.840	184.897	191.443
YTRU	2.062	2.164	2.211	2.237	2.199	2.195	2.377	2.525	2.616	2.739
YTRX	65.026	68.322	71.201	74.089	76.800	80.009	84.413	88.998	93.559	98.454

Data Appendix - Suwannee County

	1986	1987	1988	1989	1990	1991	1992	1993	1994	1995
AHS	2.704	2.682	2.660	2.637	2.615	2.607	2.600	2.592	2.584	2.577
E	10.111	9.615	10.152	10.490	11.045	11.128	11.661	12.058	12.849	13.725
ERNFARM	14.632	11.635	20.042	29.701	31.122	35.141	41.650	42.190	38.199	36.708
EWS	6.550	6.797	6.961	7.107	7.177	7.078	7.459	7.662	8.009	8.407
HH	9.163	9.337	9.489	9.818	10.115	10.448	10.718	11.013	11.359	11.735
IRCA	95.151	61.558	143.291	25.652	43.352	26.451	39.766	45.326	76.527	26.057
IRDCCVNB	71.919	149.064	79.017	36.039	113.001	15.602	12.906	107.086	27.235	40.404
IRDCCVNRB	87.346	20.923	191.731	13.223	9.687	29.691	57.251	15.534	109.557	14.719
IRDCCVRB	172.011	47.538	80.451	53.907	37.397	35.262	24.357	39.805	44.534	42.151
K	9.779	9.964	10.692	11.459	11.856	12.410	12.785	12.977	13.317	13.813
KF	6.684	6.667	6.670	6.655	6.736	7.020	7.163	7.310	7.469	7.583
KMH	3.095	3.297	4.022	4.804	5.120	5.390	5.622	5.667	5.848	6.230
L	10.768	10.231	10.824	11.335	11.965	12.212	12.906	13.278	13.819	14.462
M	0.471	0.286	0.208	0.681	0.618	0.770	0.657	0.703	0.848	0.933
MFS	0.005	0.003	0.007	0.014	0.009	0.000	0.000	0.000	0.016	0.000
NI	0.019	-0.004	0.006	0.003	-0.033	0.035	-0.024	-0.011	-0.024	-0.034
NSH1	0.069	0.067	0.065	0.064	0.063	0.063	0.063	0.063	0.063	0.062
NSH2	0.153	0.152	0.153	0.153	0.153	0.151	0.149	0.147	0.145	0.143
NSH3	0.082	0.082	0.081	0.079	0.078	0.078	0.077	0.077	0.077	0.077
NSH4	0.268	0.264	0.261	0.257	0.254	0.252	0.250	0.248	0.246	0.244
NSH5	0.158	0.163	0.168	0.172	0.176	0.179	0.182	0.185	0.189	0.192
NSH6	0.111	0.110	0.109	0.108	0.108	0.109	0.110	0.111	0.112	0.113
NSH7	0.092	0.092	0.092	0.093	0.093	0.093	0.093	0.093	0.093	0.093
NSH8	0.067	0.069	0.072	0.074	0.075	0.075	0.075	0.075	0.075	0.075
POPA	25.232	25.514	25.728	26.412	26.997	27.802	28.435	29.127	29.950	30.850
POPA1	1.741	1.707	1.677	1.695	1.707	1.753	1.789	1.827	1.874	1.925
POPA2	3.856	3.886	3.931	4.048	4.133	4.202	4.241	4.287	4.350	4.420
POPA3	2.075	2.083	2.073	2.087	2.101	2.156	2.198	2.244	2.299	2.360
POPA4	6.771	6.739	6.710	6.796	6.867	7.015	7.117	7.231	7.374	7.533
POPA5	3.989	4.167	4.315	4.543	4.746	4.977	5.180	5.399	5.647	5.915
POPA6	2.790	2.804	2.804	2.854	2.916	3.033	3.132	3.240	3.363	3.497
POPA7	2.314	2.355	2.376	2.444	2.501	2.578	2.640	2.707	2.786	2.873
POPA8	1.696	1.772	1.842	1.946	2.025	2.088	2.138	2.192	2.256	2.326
POPINST	0.000	0.000	0.000	0.000	0.000	0.000	0.000	0.000	0.000	0.000
RTSA100	133.658	150.139	157.166	159.762	165.646	155.494	148.578	152.471	171.621	179.714
RYPC	13.838	13.903	15.261	15.978	16.516	16.214	16.654	16.607	16.447	16.749
RYTOT	349.163	354.732	392.648	422.001	445.870	450.778	473.542	483.712	492.594	516.703
SFS	0.110	0.130	0.121	0.101	0.139	0.097	0.096	0.124	0.140	0.139
TS	0.115	0.133	0.128	0.115	0.148	0.097	0.096	0.124	0.156	0.139
TSA100	105.968	122.844	132.173	139.405	150.527	145.880	141.793	147.331	167.531	177.355
U	0.657	0.617	0.672	0.844	0.920	1.084	1.246	1.221	0.970	0.738
UR	6.105	6.029	6.206	7.450	7.686	8.878	9.651	9.194	7.019	5.100
YADJ	21.691	23.905	27.526	31.591	34.273	33.369	34.171	33.880	36.934	39.958
YERN	142.186	149.139	170.133	188.457	205.160	215.949	236.660	251.608	257.212	273.018
YIN	41.345	45.450	50.260	55.561	60.056	59.970	63.221	64.583	69.551	74.872
YLAB	156.243	164.936	188.440	209.707	228.414	237.414	258.015	271.507	279.008	296.651
YML	0.620	0.676	0.705	0.747	0.738	0.732	0.795	0.761	0.791	0.809
YNLAB	106.725	110.254	126.521	141.695	157.323	166.764	176.905	183.418	193.915	210.239
YOUT	19.654	21.545	22.734	23.970	25.783	26.601	29.050	30.703	32.617	34.914
YPC	10.422	10.786	12.242	13.305	14.288	14.538	15.296	15.619	15.790	16.431
YPROP	55.372	55.498	63.702	73.138	79.884	78.442	76.824	74.670	77.437	84.177
YSS	7.634	8.108	9.219	10.341	11.019	11.904	12.816	13.981	15.138	16.325
YTOT	262.968	275.190	314.961	351.402	385.737	404.178	434.920	454.925	472.923	506.890
YTRANS	51.353	54.756	62.819	68.557	77.439	88.322	100.081	108.748	116.478	126.062
YTRCAID	4.875	5.755	6.939	8.536	10.674	13.337	15.570	17.797	19.423	19.953
YTRCARE	9.470	10.871	12.078	13.299	15.128	17.766	21.127	24.304	27.921	30.832
YTRR	24.517	25.372	30.401	32.018	35.564	38.465	40.691	43.343	45.271	49.336
YTRU	0.481	0.525	0.523	0.617	0.852	1.421	2.393	2.114	1.166	0.890
YTRX	12.010	12.233	12.878	14.087	15.221	17.333	20.300	21.190	22.697	25.051

Data Appendix - Suwannee County (continued)

	1996	1997	1998	1999	2000	2001	2002	2003	2004	2005
AHS	2.569	2.562	2.554	2.547	2.539	2.536	2.522	2.524	2.516	2.519
E	14.150	14.471	15.294	15.569	15.538	16.171	16.107	16.426	16.827	17.087
ERNFARM	46.669	46.390	49.924	49.682	43.646	42.605	43.159	43.990	44.920	45.873
EWS	8.576	8.653	9.175	9.052	9.107	9.118	9.257	9.430	9.644	9.811
HH	12.104	12.472	12.826	13.185	13.542	13.872	14.219	14.480	14.795	15.048
IRCA	77.329	83.322	37.310	63.026	32.017	37.574	58.378	46.065	47.844	50.362
IRDCCVNB	200.664	159.173	83.061	37.634	71.453	53.518	120.955	83.625	88.913	94.259
IRDCCVNRB	13.348	51.697	14.553	73.587	12.062	17.328	19.657	21.988	24.483	27.157
IRDCCVRB	83.955	57.011	35.927	71.932	32.155	85.538	86.358	66.143	58.138	54.419
K	14.157	14.454	14.935	15.419	15.741	16.028	16.364	16.727	17.103	17.487
KF	7.675	7.752	7.878	8.038	8.182	8.369	8.556	8.743	8.930	9.117
KMH	6.482	6.702	7.057	7.381	7.559	7.659	7.808	7.984	8.173	8.370
L	14.813	15.123	15.978	16.199	16.121	17.123	17.364	17.602	17.835	18.068
M	0.849	0.889	0.829	0.779	0.813	0.756	0.677	0.677	0.678	0.687
MFS	0.005	0.000	0.000	0.000	0.000	0.000	0.004	0.004	0.004	0.004
NI	0.023	-0.023	0.001	0.042	0.006	0.055	0.014	0.014	0.013	0.010
NSH1	0.062	0.062	0.062	0.062	0.062	0.061	0.061	0.061	0.060	0.060
NSH2	0.141	0.139	0.137	0.135	0.133	0.132	0.131	0.130	0.129	0.128
NSH3	0.076	0.076	0.076	0.075	0.075	0.074	0.072	0.070	0.069	0.067
NSH4	0.242	0.240	0.238	0.236	0.234	0.231	0.229	0.226	0.224	0.221
NSH5	0.195	0.198	0.201	0.204	0.208	0.208	0.208	0.208	0.208	0.208
NSH6	0.114	0.116	0.117	0.118	0.119	0.121	0.124	0.126	0.128	0.131
NSH7	0.093	0.093	0.093	0.094	0.094	0.094	0.095	0.096	0.097	0.097
NSH8	0.075	0.076	0.076	0.076	0.076	0.078	0.080	0.083	0.085	0.087
POPA	31.721	32.587	33.417	34.238	35.057	35.868	36.558	37.249	37.939	38.636
POPA1	1.974	2.022	2.068	2.113	2.157	2.198	2.230	2.263	2.295	2.327
POPA2	4.482	4.540	4.590	4.636	4.678	4.749	4.803	4.855	4.906	4.957
POPA3	2.419	2.476	2.530	2.583	2.636	2.640	2.632	2.622	2.610	2.596
POPA4	7.682	7.825	7.957	8.082	8.205	8.300	8.364	8.424	8.480	8.535
POPA5	6.183	6.456	6.726	7.001	7.280	7.448	7.592	7.735	7.879	8.023
POPA6	3.630	3.764	3.896	4.028	4.162	4.345	4.518	4.695	4.874	5.058
POPA7	2.958	3.042	3.123	3.203	3.283	3.385	3.478	3.571	3.665	3.761
POPA8	2.394	2.462	2.528	2.592	2.657	2.802	2.941	3.084	3.229	3.379
POPINST	0.000	0.000	0.008	0.000	0.000	0.000	0.000	0.000	0.000	0.000
RTSA100	185.565	191.534	209.303	229.538	231.750	230.292	241.318	249.983	260.345	268.024
RYPC	17.316	17.180	17.659	17.302	17.219	17.402	18.010	18.668	19.285	19.783
RYTOT	549.287	559.838	590.104	592.390	603.634	624.178	658.400	695.360	731.658	764.329
SFS	0.127	0.108	0.111	0.100	0.122	0.137	0.112	0.121	0.124	0.124
TS	0.132	0.108	0.111	0.100	0.122	0.137	0.116	0.125	0.128	0.128
TSA100	185.562	192.933	209.651	231.804	239.196	240.019	249.463	262.353	277.287	289.578
U	0.663	0.651	0.684	0.630	0.583	0.953	1.257	1.176	1.008	0.981
UR	4.474	4.307	4.281	3.891	3.618	5.563	7.241	6.682	5.653	5.430
YADJ	44.355	48.461	49.247	52.138	53.580	55.700	59.499	64.046	68.749	73.165
YERN	291.376	292.926	315.438	317.707	324.258	334.685	354.988	379.448	404.491	427.514
YIN	81.234	86.176	90.778	93.216	96.471	99.733	105.952	113.435	121.115	128.214
YLAB	319.178	324.753	347.086	352.023	359.441	371.231	394.644	422.432	450.860	477.146
YML	0.881	0.900	0.923	0.955	1.036	1.079	1.114	1.152	1.196	1.239
YNLAB	230.113	245.989	261.925	267.930	286.661	311.323	334.694	362.682	392.705	422.780
YOUT	36.879	37.715	41.531	41.078	42.891	44.033	46.454	49.388	52.366	55.049
YPC	17.316	17.514	18.224	18.107	18.430	19.030	19.950	21.078	22.235	23.293
YPROP	93.327	98.979	108.564	106.196	112.950	121.590	129.184	140.914	155.278	167.774
YSS	16.553	16.634	17.599	17.822	18.397	19.154	19.843	21.063	22.380	23.533
YTOT	549.291	570.742	609.011	619.953	646.102	682.553	729.338	785.114	843.566	899.926
YTRANS	136.786	147.010	153.361	161.734	173.711	189.732	205.510	221.768	237.427	255.007
YTRCAID	22.321	22.575	23.422	26.703	30.170	32.993	35.496	38.281	41.189	44.313
YTRCARE	34.077	37.385	37.869	38.070	40.259	45.095	50.528	57.036	62.748	68.586
YTRR	53.233	57.531	61.104	64.494	69.733	75.535	80.770	86.818	93.532	100.793
YTRU	0.833	0.808	0.880	0.902	0.871	1.473	1.986	1.903	1.671	1.664
YTRX	26.322	28.711	30.086	31.565	32.678	34.636	36.730	37.730	38.287	39.651

Data Appendix - Suwannee County (continued)

	2006	2007	2008	2009	2010	2011	2012	2013	2014	2015
AHS	2.511	2.504	2.506	2.496	2.485	2.473	2.464	2.463	2.451	2.440
E	17.306	17.537	17.800	18.069	18.370	18.625	18.767	18.928	19.121	19.295
ERNFARM	46.814	47.788	48.779	49.797	50.868	52.052	53.330	54.669	56.130	57.689
EWS	9.947	10.079	10.219	10.357	10.507	10.640	10.736	10.843	10.966	11.079
HH	15.371	15.699	15.966	16.311	16.667	17.035	17.386	17.682	18.052	18.431
IRCA	52.405	54.159	55.950	57.809	59.516	60.861	62.324	63.981	65.614	67.220
IRDCCVNB	98.484	101.803	104.377	106.406	108.030	109.300	111.219	113.641	116.040	118.555
IRDCCVNRB	28.945	30.379	32.097	34.141	36.043	37.499	38.948	40.340	41.682	42.964
IRDCCVRB	53.133	53.032	53.560	54.354	55.454	56.511	57.128	58.306	59.560	60.633
K	17.854	18.223	18.590	18.957	19.322	19.716	20.111	20.505	20.900	21.294
KF	9.285	9.454	9.622	9.791	9.959	10.131	10.304	10.476	10.649	10.821
KMH	8.569	8.769	8.968	9.166	9.363	9.585	9.807	10.029	10.251	10.473
L	18.304	18.536	18.764	18.988	19.209	19.411	19.608	19.800	19.988	20.173
M	0.710	0.715	0.723	0.731	0.744	0.763	0.776	0.790	0.806	0.828
MFS	0.004	0.004	0.004	0.004	0.004	0.004	0.004	0.004	0.004	0.004
NI	0.005	-0.001	-0.008	-0.017	-0.027	-0.038	-0.052	-0.066	-0.082	-0.100
NSH1	0.060	0.060	0.060	0.060	0.060	0.060	0.060	0.060	0.060	0.059
NSH2	0.127	0.126	0.125	0.123	0.122	0.122	0.122	0.121	0.121	0.121
NSH3	0.067	0.067	0.067	0.067	0.066	0.065	0.065	0.064	0.063	0.062
NSH4	0.219	0.217	0.216	0.214	0.212	0.212	0.211	0.211	0.210	0.210
NSH5	0.205	0.203	0.201	0.199	0.197	0.192	0.188	0.183	0.179	0.175
NSH6	0.134	0.136	0.139	0.142	0.144	0.146	0.148	0.149	0.151	0.153
NSH7	0.099	0.100	0.101	0.103	0.104	0.107	0.110	0.113	0.116	0.119
NSH8	0.089	0.090	0.092	0.093	0.094	0.096	0.097	0.099	0.101	0.102
POPA	39.351	40.065	40.780	41.495	42.212	42.936	43.660	44.385	45.109	45.838
POPA1	2.369	2.412	2.455	2.497	2.540	2.578	2.615	2.652	2.689	2.726
POPA2	5.000	5.041	5.081	5.119	5.155	5.231	5.306	5.381	5.455	5.530
POPA3	2.638	2.679	2.721	2.762	2.802	2.811	2.818	2.824	2.828	2.831
POPA4	8.623	8.708	8.791	8.871	8.950	9.086	9.221	9.355	9.489	9.624
POPA5	8.084	8.141	8.196	8.247	8.295	8.251	8.200	8.143	8.080	8.012
POPA6	5.257	5.460	5.666	5.876	6.091	6.267	6.445	6.626	6.809	6.995
POPA7	3.884	4.009	4.136	4.265	4.396	4.596	4.800	5.008	5.221	5.438
POPA8	3.496	3.615	3.736	3.858	3.983	4.118	4.256	4.395	4.537	4.682
POPINST	0.000	0.000	0.000	0.000	0.000	0.000	0.000	0.000	0.000	0.000
RTSA100	275.243	282.595	290.972	300.340	310.779	321.260	331.988	343.390	355.255	367.418
RYPC	20.251	20.697	21.141	21.639	22.163	22.805	23.272	23.770	24.287	24.814
RYTOT	796.876	829.220	862.113	897.923	935.560	979.171	1,016.050	1,055.033	1,095.580	1,137.427
SFS	0.124	0.124	0.125	0.125	0.125	0.125	0.124	0.124	0.124	0.124
TS	0.128	0.128	0.129	0.129	0.129	0.129	0.128	0.128	0.128	0.128
TSA100	301.351	313.582	327.326	342.590	359.795	378.134	397.387	418.599	441.876	466.716
U	0.997	0.999	0.964	0.919	0.839	0.786	0.841	0.871	0.867	0.878
UR	5.449	5.392	5.136	4.840	4.368	4.051	4.288	4.401	4.336	4.352
YADJ	77.684	82.434	87.557	92.979	98.888	105.160	111.595	118.396	125.915	133.925
YERN	450.838	475.179	501.342	528.870	558.798	590.376	622.473	656.195	693.455	732.942
YIN	135.426	142.966	151.080	159.631	168.935	178.767	188.789	199.335	210.992	223.364
YLAB	503.859	531.785	561.846	593.486	627.897	664.203	700.964	739.598	782.288	827.984
YMLL	1.284	1.330	1.379	1.430	1.486	1.547	1.615	1.687	1.764	1.845
YNLAB	453.641	485.297	517.509	554.182	593.589	643.968	689.823	740.793	796.086	856.186
YOUT	57.742	60.533	63.523	66.652	70.046	73.608	77.193	80.939	85.076	89.439
YPC	24.333	25.386	26.468	27.658	28.937	30.468	31.855	33.354	34.990	36.742
YPROP	179.794	191.115	202.146	215.452	229.860	250.776	266.740	284.564	303.808	324.193
YSS	24.663	25.828	27.052	28.362	29.789	31.332	33.104	34.993	37.082	38.883
YTOT	957.500	1,017.083	1,079.356	1,147.668	1,221.486	1,308.171	1,390.787	1,480.391	1,578.373	1,684.171
YTRANS	273.847	294.183	315.363	338.730	363.729	393.192	423.083	456.229	492.278	531.993
YTRCAID	47.735	51.492	55.712	60.268	65.107	69.718	75.138	81.418	88.247	95.732
YTRCARE	75.142	82.520	90.342	99.303	109.339	121.159	131.733	143.891	157.573	172.710
YTRR	107.976	115.485	123.191	131.550	140.319	151.521	162.607	174.383	186.998	200.839
YTRU	1.728	1.769	1.742	1.696	1.583	1.518	1.663	1.767	1.804	1.878
YTRX	41.265	42.916	44.377	45.912	47.382	49.277	51.943	54.770	57.656	60.834

Data Appendix - Taylor County

	1986	1987	1988	1989	1990	1991	1992	1993	1994	1995
AHS	2.729	2.713	2.697	2.681	2.665	2.650	2.635	2.620	2.605	2.589
E	8.104	8.195	8.441	8.273	7.271	6.974	7.121	6.932	7.152	7.530
ERNFARM	0.514	0.524	0.870	0.659	0.486	0.577	0.712	0.806	0.712	0.619
EWS	6.394	6.488	6.687	6.753	6.739	6.267	6.323	6.062	6.211	6.485
HH	6.261	6.340	6.272	6.354	6.417	6.503	6.558	6.616	6.748	6.816
IRCA	130.755	74.701	94.544	125.241	162.409	170.675	72.970	231.319	154.004	73.304
IRDCCVNB	76.984	66.872	156.143	197.836	114.373	128.705	278.930	700.541	326.386	85.544
IRDCCVNRB	180.136	45.513	74.351	195.914	875.795	1,175.339	25.251	868.542	755.328	463.608
IRDCCVRB	138.071	80.309	81.620	98.210	85.355	55.721	27.283	34.068	35.673	21.486
K	7.224	7.514	7.690	7.820	7.972	8.226	8.466	8.608	8.646	8.718
KF	5.426	5.401	5.345	5.282	5.254	5.308	5.362	5.416	5.470	5.524
KMH	1.798	2.113	2.345	2.538	2.718	2.918	3.104	3.192	3.176	3.194
L	8.671	8.913	9.094	9.104	8.234	8.210	8.159	8.187	8.120	8.343
M	0.048	-0.001	-0.406	-0.019	-0.035	0.057	-0.012	0.031	0.186	0.600
MFS	0.007	0.000	0.001	0.003	0.039	0.004	0.000	0.000	0.000	0.000
NI	0.103	0.112	0.117	0.137	0.100	0.091	0.077	0.040	0.077	0.045
NSH1	0.080	0.080	0.080	0.080	0.080	0.078	0.076	0.074	0.072	0.070
NSH2	0.154	0.153	0.154	0.153	0.153	0.152	0.151	0.149	0.148	0.147
NSH3	0.079	0.079	0.078	0.076	0.075	0.074	0.074	0.074	0.073	0.073
NSH4	0.297	0.293	0.291	0.287	0.285	0.282	0.280	0.278	0.276	0.274
NSH5	0.154	0.159	0.163	0.168	0.172	0.176	0.181	0.186	0.190	0.195
NSH6	0.104	0.104	0.103	0.103	0.103	0.103	0.103	0.104	0.104	0.104
NSH7	0.082	0.082	0.081	0.081	0.081	0.081	0.081	0.081	0.082	0.082
NSH8	0.050	0.051	0.051	0.052	0.052	0.053	0.053	0.054	0.054	0.055
POPA	17.149	17.260	16.971	17.089	17.155	17.303	17.368	17.438	17.702	18.346
POPA1	1.369	1.376	1.350	1.371	1.375	1.353	1.324	1.295	1.280	1.291
POPA2	2.643	2.645	2.606	2.623	2.629	2.629	2.615	2.603	2.619	2.690
POPA3	1.363	1.359	1.318	1.296	1.279	1.285	1.285	1.285	1.299	1.341
POPA4	5.098	5.064	4.931	4.912	4.882	4.887	4.869	4.852	4.888	5.027
POPA5	2.644	2.748	2.769	2.866	2.944	3.050	3.143	3.238	3.370	3.579
POPA6	1.780	1.787	1.753	1.755	1.762	1.782	1.795	1.807	1.840	1.913
POPA7	1.398	1.409	1.378	1.383	1.388	1.403	1.412	1.420	1.445	1.501
POPA8	0.853	0.873	0.865	0.884	0.897	0.913	0.925	0.938	0.961	1.005
POPINST	0.000	0.000	0.000	0.000	0.000	0.000	0.000	0.000	0.000	0.546
RTSA100	117.470	126.933	126.066	135.446	129.330	118.340	116.869	116.494	125.930	130.362
RYPC	14.739	14.366	15.231	15.330	15.498	15.098	15.665	14.866	16.198	16.124
RYTOT	252.759	247.957	258.479	261.979	265.855	261.229	272.062	259.235	286.725	295.808
SFS	0.176	0.095	0.076	0.091	0.073	0.031	0.024	0.049	0.045	0.022
TS	0.183	0.095	0.077	0.094	0.112	0.035	0.024	0.049	0.045	0.022
TSA100	93.133	103.856	106.019	118.187	117.526	111.023	111.532	112.567	122.930	128.651
U	0.568	0.718	0.653	0.831	0.963	1.235	1.038	1.255	0.968	0.813
UR	6.548	8.054	7.175	9.123	11.699	15.049	12.718	15.326	11.918	9.749
YADJ	-4.313	-5.494	-7.389	-9.434	-11.749	-9.526	-11.189	-9.948	-11.827	-11.064
YERN	145.073	145.810	157.805	164.020	172.386	166.848	178.079	177.934	194.752	198.669
YIN	9.443	9.316	9.547	9.617	9.519	10.240	10.258	10.656	11.360	11.946
YLAB	131.960	131.651	140.721	144.198	149.827	146.672	155.644	156.592	170.103	174.851
YML	0.413	0.450	0.460	0.484	0.471	0.460	0.486	0.451	0.463	0.477
YNLAB	58.402	60.706	66.617	73.953	80.173	87.552	94.229	87.215	105.172	115.339
YOUT	13.756	14.810	16.936	19.051	21.268	19.766	21.447	20.604	23.187	23.010
YPC	11.100	11.145	12.217	12.766	13.408	13.537	14.387	13.981	15.551	15.817
YPROP	27.107	28.015	30.529	34.107	35.225	35.189	34.920	24.282	37.305	42.399
YSS	8.800	8.665	9.695	10.388	10.810	10.650	11.246	11.394	12.822	12.754
YTOT	190.362	192.357	207.338	218.151	230.000	234.224	249.873	243.807	275.275	290.190
YTRANS	31.295	32.691	36.088	39.846	44.948	52.363	59.309	62.933	67.867	72.940
YTRCAID	2.901	3.391	4.048	4.911	6.069	7.462	8.565	9.606	10.911	11.545
YTRCARE	5.289	5.752	6.110	7.334	8.515	10.173	11.982	13.302	15.613	16.833
YTRR	15.024	15.577	17.331	18.086	19.535	21.256	22.800	24.130	25.408	27.646
YTRU	0.410	0.478	0.614	0.733	1.062	1.923	2.394	2.586	1.384	1.163
YTRX	7.671	7.493	7.985	8.782	9.767	11.549	13.568	13.309	14.551	15.753

Data Appendix - Taylor County (continued)

	1996	1997	1998	1999	2000	2001	2002	2003	2004	2005
AHS	2.574	2.559	2.544	2.529	2.514	2.512	2.500	2.502	2.494	2.497
E	7.821	7.799	8.235	8.193	8.132	7.911	7.959	8.069	8.236	8.319
ERNFARM	1.307	1.952	2.188	2.281	2.122	2.071	2.098	2.139	2.184	2.230
EWS	6.676	6.573	6.558	6.690	6.544	6.449	6.651	6.892	7.151	7.314
HH	6.810	6.904	6.999	7.067	7.202	7.261	7.332	7.363	7.422	7.423
IRCA	143.221	309.498	250.721	106.502	26.201	265.564	206.865	138.998	143.065	150.973
IRDCCVNB	340.861	325.880	385.617	185.725	3.499	20.319	355.031	176.408	212.136	236.463
IRDCCVNRB	502.585	2,385.711	1,400.365	299.738	0.000	2,305.855	928.522	676.841	636.863	635.014
IRDCCVRB	48.776	46.077	73.307	62.501	35.166	72.237	79.577	62.442	64.071	69.079
K	8.854	9.069	9.261	9.488	9.688	9.819	9.860	9.901	9.942	9.983
KF	5.578	5.632	5.686	5.740	5.794	5.816	5.838	5.861	5.883	5.905
KMH	3.276	3.437	3.575	3.748	3.894	4.003	4.022	4.041	4.059	4.078
L	8.661	8.576	8.887	8.831	8.713	8.749	8.842	8.937	9.034	9.100
M	0.476	0.067	0.146	0.148	0.041	0.261	0.332	0.330	0.329	0.261
MFS	0.000	0.000	0.000	0.000	0.002	0.003	0.004	0.004	0.004	0.004
NI	-0.015	0.032	0.038	0.019	0.025	0.029	0.032	0.034	0.035	0.035
NSH1	0.068	0.066	0.064	0.063	0.061	0.061	0.061	0.062	0.062	0.062
NSH2	0.145	0.144	0.143	0.141	0.140	0.136	0.132	0.128	0.124	0.120
NSH3	0.073	0.072	0.072	0.072	0.072	0.071	0.070	0.069	0.068	0.067
NSH4	0.272	0.270	0.268	0.266	0.263	0.266	0.269	0.271	0.274	0.276
NSH5	0.200	0.204	0.209	0.214	0.219	0.218	0.218	0.217	0.217	0.216
NSH6	0.105	0.105	0.105	0.106	0.106	0.108	0.110	0.112	0.115	0.117
NSH7	0.082	0.082	0.082	0.082	0.083	0.082	0.081	0.081	0.080	0.079
NSH8	0.055	0.056	0.056	0.057	0.057	0.058	0.059	0.060	0.061	0.062
POPA	18.807	18.906	19.090	19.257	19.322	19.612	19.975	20.339	20.702	20.999
POPA1	1.286	1.256	1.231	1.204	1.170	1.194	1.223	1.252	1.281	1.307
POPA2	2.733	2.722	2.723	2.722	2.706	2.668	2.639	2.606	2.570	2.524
POPA3	1.369	1.371	1.378	1.385	1.384	1.385	1.390	1.395	1.400	1.399
POPA4	5.113	5.100	5.109	5.113	5.090	5.217	5.366	5.517	5.670	5.806
POPA5	3.757	3.865	3.992	4.118	4.222	4.278	4.349	4.419	4.490	4.545
POPA6	1.967	1.984	2.009	2.033	2.046	2.119	2.201	2.285	2.370	2.450
POPA7	1.542	1.553	1.571	1.589	1.597	1.607	1.623	1.638	1.653	1.661
POPA8	1.040	1.055	1.075	1.094	1.108	1.144	1.185	1.227	1.269	1.308
POPINST	1.104	1.043	1.070	1.149	0.961	1.116	1.387	1.658	1.929	2.200
RTSA100	124.812	129.274	139.069	140.154	139.883	132.465	137.841	147.804	157.202	162.889
RYPC	16.299	16.551	17.020	16.992	17.414	17.347	17.806	18.392	18.927	19.280
RYTOT	306.530	312.903	324.906	327.204	336.487	340.205	355.688	374.068	391.826	404.853
SFS	0.036	0.053	0.051	0.063	0.045	0.060	0.069	0.054	0.056	0.061
TS	0.036	0.053	0.051	0.063	0.047	0.063	0.073	0.058	0.060	0.065
TSA100	124.811	130.218	139.300	141.537	144.378	138.061	142.494	155.117	167.432	175.988
U	0.841	0.776	0.653	0.638	0.581	0.838	0.883	0.868	0.798	0.781
UR	9.705	9.054	7.344	7.224	6.671	9.583	9.981	9.715	8.832	8.586
YADJ	-11.831	-10.749	-11.060	-10.588	-10.039	-10.056	-10.847	-11.693	-12.692	-13.491
YERN	209.105	213.241	222.602	226.894	235.796	240.755	258.236	279.137	300.540	318.248
YIN	12.437	13.352	14.079	14.558	16.109	16.454	17.656	19.092	20.564	21.783
YLAB	184.241	189.411	198.010	202.589	211.727	216.357	232.494	251.579	270.945	287.077
YML	0.529	0.527	0.537	0.551	0.598	0.623	0.643	0.665	0.690	0.715
YNLAB	122.291	129.587	137.306	139.839	148.433	155.665	161.516	170.772	180.811	189.600
YOUT	24.268	24.101	25.139	25.146	26.148	26.510	28.502	30.784	33.256	35.274
YPC	16.299	16.873	17.565	17.782	18.640	18.969	19.725	20.766	21.821	22.700
YPROP	45.700	50.281	54.338	54.091	58.368	59.166	59.316	62.343	66.716	69.567
YSS	13.033	13.081	13.532	13.717	14.030	14.342	14.896	15.865	16.902	17.680
YTOT	306.532	318.998	335.316	342.428	360.160	372.023	394.010	422.351	451.756	476.677
YTRANS	76.591	79.306	82.968	85.748	90.065	96.499	102.200	108.429	114.095	120.033
YTRCAID	11.992	11.294	12.455	13.780	14.914	16.167	16.789	17.970	19.221	20.374
YTRCARE	17.979	19.187	19.204	19.338	19.962	21.970	24.288	27.031	29.302	31.445
YTRR	28.978	30.271	31.649	32.382	33.913	35.799	37.592	39.695	42.005	44.332
YTRU	1.248	1.141	1.006	1.079	1.041	1.551	1.665	1.676	1.577	1.580
YTRX	16.394	17.413	18.654	19.169	20.235	21.011	21.866	22.056	21.989	22.301

Data Appendix - Taylor County (continued)

	2006	2007	2008	2009	2010	2011	2012	2013	2014	2015
AHS	2.490	2.482	2.484	2.473	2.462	2.451	2.443	2.443	2.432	2.422
E	8.362	8.446	8.548	8.654	8.778	8.887	8.942	9.004	9.084	9.160
ERNFARM	2.276	2.323	2.372	2.421	2.473	2.531	2.593	2.658	2.729	2.805
EWS	7.348	7.381	7.413	7.447	7.483	7.515	7.541	7.568	7.599	7.629
HH	7.482	7.544	7.578	7.648	7.722	7.795	7.861	7.900	7.972	8.047
IRCA	149.230	150.174	153.422	155.331	158.335	161.994	162.322	162.553	163.851	164.957
IRDCCVNB	237.668	238.873	240.078	241.283	242.491	243.712	244.932	246.152	247.372	248.601
IRDCCVNRB	644.378	656.509	672.700	691.118	710.280	730.173	749.541	767.450	784.120	799.339
IRDCCVRB	65.210	64.693	66.835	66.859	68.295	70.538	68.265	66.040	65.438	64.750
K	10.063	10.143	10.223	10.303	10.383	10.471	10.558	10.646	10.733	10.821
KF	5.929	5.953	5.977	6.001	6.025	6.049	6.073	6.097	6.121	6.145
KMH	4.134	4.190	4.246	4.302	4.358	4.422	4.485	4.549	4.612	4.676
L	9.183	9.267	9.352	9.437	9.522	9.602	9.683	9.764	9.845	9.926
M	0.061	0.062	0.064	0.067	0.071	0.076	0.082	0.088	0.095	0.103
MFS	0.004	0.004	0.004	0.004	0.004	0.004	0.004	0.004	0.004	0.004
NI	0.035	0.034	0.032	0.029	0.025	0.021	0.015	0.009	0.002	-0.005
NSH1	0.062	0.063	0.063	0.063	0.064	0.063	0.063	0.063	0.063	0.063
NSH2	0.120	0.120	0.120	0.120	0.119	0.120	0.121	0.122	0.122	0.123
NSH3	0.065	0.064	0.063	0.062	0.061	0.060	0.059	0.058	0.058	0.057
NSH4	0.277	0.278	0.278	0.279	0.280	0.280	0.280	0.280	0.280	0.280
NSH5	0.213	0.210	0.206	0.203	0.199	0.196	0.192	0.189	0.185	0.182
NSH6	0.118	0.119	0.120	0.122	0.123	0.123	0.123	0.123	0.123	0.123
NSH7	0.081	0.082	0.084	0.085	0.087	0.090	0.092	0.095	0.098	0.101
NSH8	0.063	0.065	0.066	0.067	0.068	0.069	0.069	0.070	0.071	0.071
POPA	21.095	21.191	21.286	21.382	21.478	21.575	21.672	21.769	21.866	21.964
POPA1	1.318	1.330	1.342	1.354	1.366	1.369	1.372	1.375	1.378	1.381
POPA2	2.532	2.541	2.550	2.558	2.567	2.594	2.621	2.648	2.675	2.703
POPA3	1.380	1.361	1.341	1.322	1.302	1.291	1.280	1.269	1.258	1.246
POPA4	5.846	5.886	5.927	5.968	6.009	6.037	6.065	6.093	6.122	6.150
POPA5	4.493	4.440	4.386	4.332	4.277	4.222	4.166	4.110	4.053	3.995
POPA6	2.487	2.525	2.563	2.601	2.639	2.653	2.667	2.680	2.694	2.708
POPA7	1.701	1.741	1.781	1.822	1.862	1.931	2.001	2.071	2.142	2.214
POPA8	1.337	1.367	1.397	1.426	1.457	1.478	1.500	1.522	1.544	1.567
POPINST	2.200	2.200	2.200	2.200	2.200	2.200	2.200	2.200	2.200	2.200
RTSA100	166.813	170.722	175.128	179.953	185.040	190.807	196.418	201.346	206.378	211.728
RYPC	19.688	20.094	20.532	21.015	21.522	22.099	22.638	23.169	23.710	24.275
RYTOT	415.320	425.802	437.051	449.350	462.246	476.785	490.609	504.374	518.444	533.176
SFS	0.057	0.057	0.058	0.058	0.059	0.061	0.059	0.057	0.056	0.056
TS	0.061	0.060	0.062	0.062	0.063	0.065	0.063	0.061	0.060	0.059
TSA100	182.636	189.442	197.009	205.268	214.224	224.586	235.110	245.445	256.698	268.950
U	0.821	0.821	0.804	0.782	0.744	0.715	0.740	0.759	0.760	0.766
UR	8.943	8.859	8.600	8.289	7.812	7.451	7.647	7.777	7.722	7.721
YADJ	-14.164	-14.835	-15.565	-16.303	-17.092	-17.919	-18.797	-19.680	-20.636	-21.653
YERN	331.574	345.679	360.741	376.661	393.806	412.365	432.291	452.737	475.026	498.968
YIN	22.704	23.679	24.720	25.821	27.007	28.290	29.669	31.084	32.626	34.284
YLAB	299.005	311.675	325.210	339.527	354.942	371.641	389.419	407.647	427.524	449.183
YML	0.741	0.768	0.796	0.826	0.858	0.893	0.932	0.974	1.018	1.065
YNLAB	200.030	210.595	221.973	234.804	248.576	265.343	282.135	300.076	319.385	340.282
YOUT	36.868	38.514	40.285	42.124	44.098	46.209	48.465	50.764	53.262	55.937
YPC	23.657	24.646	25.706	26.860	28.099	29.524	30.987	32.510	34.158	35.944
YPROP	72.690	75.591	79.084	83.248	87.790	94.005	100.350	106.664	113.399	120.570
YSS	18.405	19.169	19.966	20.830	21.773	22.805	24.076	25.410	26.866	28.132
YTOT	499.035	522.269	547.183	574.331	603.517	636.984	671.554	707.723	746.909	789.465
YTRANS	127.340	135.003	142.890	151.556	160.786	171.338	181.785	193.412	205.986	219.712
YTRCAID	21.766	23.200	24.849	26.624	28.541	30.290	32.199	34.492	37.018	39.729
YTRCARE	34.058	36.970	40.011	43.470	47.322	51.691	55.421	59.710	64.507	69.758
YTRR	46.923	49.599	52.304	55.225	58.255	62.038	65.686	69.519	73.590	78.033
YTRU	1.696	1.732	1.733	1.721	1.672	1.645	1.745	1.834	1.885	1.954
YTRX	22.897	23.502	23.993	24.516	24.996	25.673	26.734	27.856	28.986	30.238

Data Appendix - Union County

	1986	1987	1988	1989	1990	1991	1992	1993	1994	1995
AHS	2.927	2.924	2.921	2.918	2.915	2.900	2.884	2.869	2.853	2.838
E	3.414	3.778	3.901	3.867	3.544	3.688	3.761	4.080	4.247	4.355
ERNFARM	2.105	1.042	1.329	2.496	2.177	1.504	2.219	2.345	1.977	1.894
EWS	3.037	3.393	3.504	3.463	3.574	3.578	3.586	3.798	3.896	3.941
HH	2.434	2.457	2.492	2.547	2.713	2.680	2.798	2.892	2.876	2.963
IRCA	109.632	127.265	63.103	365.949	234.037	33.627	59.014	117.292	125.796	120.042
IRDCCVNB	223.079	33.203	43.718	285.357	180.806	72.573	30.509	0.000	51.682	97.881
IRDCCVNRB	74.038	160.243	65.719	546.665	328.778	6.142	59.482	165.600	143.574	51.181
IRDCCVRB	80.433	145.507	74.060	119.098	113.382	49.885	80.942	127.669	154.297	256.269
K	2.552	2.627	2.681	2.778	3.014	3.153	3.243	3.290	3.264	3.286
KF	1.853	1.829	1.826	1.810	1.803	1.815	1.819	1.830	1.843	1.863
KMH	0.699	0.798	0.855	0.968	1.211	1.338	1.424	1.460	1.421	1.423
L	3.555	3.929	4.051	4.031	3.728	3.894	3.981	4.292	4.412	4.560
M	-0.242	-0.004	-0.522	0.133	0.310	0.753	0.114	0.535	0.465	0.143
MFS	0.000	0.025	0.000	0.000	0.000	0.000	0.000	0.000	0.000	0.000
NI	0.056	0.040	0.048	0.046	0.047	0.055	0.023	0.020	-0.024	-0.057
NSH1	0.064	0.065	0.066	0.067	0.068	0.067	0.066	0.064	0.063	0.062
NSH2	0.126	0.131	0.137	0.143	0.146	0.144	0.141	0.138	0.136	0.133
NSH3	0.074	0.073	0.072	0.070	0.069	0.069	0.069	0.068	0.068	0.068
NSH4	0.448	0.435	0.423	0.411	0.401	0.396	0.392	0.388	0.383	0.379
NSH5	0.150	0.156	0.161	0.166	0.172	0.180	0.187	0.195	0.203	0.210
NSH6	0.069	0.069	0.069	0.069	0.070	0.070	0.071	0.072	0.072	0.073
NSH7	0.044	0.046	0.047	0.048	0.048	0.048	0.048	0.048	0.048	0.048
NSH8	0.024	0.025	0.025	0.026	0.026	0.026	0.027	0.027	0.027	0.027
POPA	10.424	10.460	9.986	10.165	10.522	11.329	11.466	12.021	12.462	12.547
POPA1	0.671	0.681	0.658	0.686	0.716	0.757	0.752	0.774	0.787	0.776
POPA2	1.313	1.371	1.367	1.449	1.541	1.629	1.618	1.665	1.693	1.671
POPA3	0.774	0.767	0.721	0.713	0.723	0.778	0.786	0.822	0.851	0.856
POPA4	4.666	4.553	4.222	4.179	4.215	4.489	4.493	4.658	4.775	4.753
POPA5	1.562	1.627	1.606	1.684	1.808	2.035	2.147	2.344	2.526	2.640
POPA6	0.719	0.720	0.693	0.705	0.734	0.797	0.814	0.861	0.901	0.915
POPA7	0.463	0.479	0.467	0.483	0.508	0.546	0.551	0.577	0.597	0.600
POPA8	0.255	0.261	0.253	0.265	0.276	0.299	0.304	0.320	0.333	0.337
POPINST	3.280	3.263	2.697	2.727	2.612	3.527	3.330	3.622	4.116	3.964
RTSA100	22.390	26.648	28.694	27.986	31.671	31.276	31.765	26.950	27.767	29.669
RYPC	9.768	10.226	11.098	11.119	10.956	10.330	10.622	10.430	10.314	10.651
RYTOT	101.817	106.960	110.825	113.023	115.270	117.035	121.785	125.376	128.534	133.639
SFS	0.019	0.023	0.022	0.026	0.026	0.011	0.023	0.024	0.041	0.047
TS	0.019	0.048	0.022	0.026	0.026	0.011	0.023	0.024	0.041	0.047
TSA100	17.751	21.804	24.131	24.420	28.780	29.343	30.315	26.041	27.106	29.279
U	0.142	0.151	0.150	0.164	0.184	0.205	0.220	0.212	0.165	0.205
UR	3.980	3.837	3.703	4.062	4.938	5.270	5.536	4.934	3.738	4.501
YADJ	-8.170	-13.534	-13.102	-12.279	-14.878	-16.669	-17.241	-19.091	-20.620	-20.436
YERN	65.091	75.756	79.485	82.210	87.848	92.295	96.697	102.961	108.272	111.942
YIN	21.939	23.931	26.047	28.319	30.501	31.894	33.024	34.709	36.468	38.593
YLAB	54.993	60.144	64.024	67.280	70.312	72.767	76.434	80.725	84.206	88.029
YML	0.252	0.276	0.278	0.291	0.281	0.273	0.293	0.287	0.307	0.323
YNLAB	21.689	22.832	24.874	26.835	29.412	32.169	35.418	37.190	39.195	43.072
YOUT	30.109	37.465	39.149	40.598	45.379	48.563	50.265	53.800	57.088	59.029
YPC	7.356	7.933	8.902	9.259	9.478	9.262	9.755	9.809	9.902	10.449
YPROP	10.341	11.003	11.674	13.246	14.187	15.182	15.533	15.449	16.392	18.648
YSS	1.928	2.078	2.359	2.651	2.658	2.859	3.022	3.145	3.446	3.477
YTOT	76.682	82.976	88.898	94.115	99.724	104.936	111.852	117.915	123.401	131.101
YTRANS	11.348	11.829	13.200	13.589	15.225	16.987	19.885	21.741	22.803	24.424
YTRCAID	0.920	1.012	1.228	1.515	1.910	2.412	2.847	3.302	3.155	3.074
YTRCARE	2.122	2.249	2.335	2.592	2.938	2.868	4.045	4.673	5.152	5.614
YTRR	4.721	5.045	6.045	5.577	6.112	6.708	7.233	7.679	8.137	8.865
YTRU	0.090	0.125	0.092	0.095	0.126	0.198	0.359	0.325	0.173	0.190
YTRX	3.495	3.398	3.500	3.810	4.139	4.801	5.401	5.762	6.186	6.681

Data Appendix - Union County (continued)

	1996	1997	1998	1999	2000	2001	2002	2003	2004	2005
AHS	2.822	2.807	2.791	2.776	2.760	2.758	2.730	2.726	2.711	2.709
E	4.385	4.622	4.426	4.314	4.312	4.612	4.670	4.817	4.982	5.113
ERNFARM	2.445	2.803	2.927	3.749	3.412	3.331	3.374	3.439	3.512	3.586
EWS	3.897	4.042	3.783	3.619	3.498	3.932	4.008	4.107	4.208	4.293
HH	3.009	3.075	3.177	3.266	3.374	3.326	3.424	3.501	3.591	3.663
IRCA	262.540	145.099	95.352	115.843	119.034	102.189	114.225	116.786	135.349	154.486
IRDCCVNB	290.464	111.085	62.775	144.552	380.697	258.517	221.533	156.822	160.038	163.100
IRDCCVNRB	285.848	149.851	86.145	51.834	0.000	14.292	44.175	75.470	108.598	143.689
IRDCCVRB	200.144	164.047	137.187	203.147	115.281	128.838	149.244	155.988	161.715	166.206
K	3.388	3.481	3.583	3.677	3.772	3.916	3.953	3.990	4.027	4.064
KF	1.905	1.945	1.965	1.983	1.994	2.008	2.022	2.036	2.050	2.064
KMH	1.483	1.536	1.618	1.694	1.778	1.908	1.931	1.954	1.977	2.000
L	4.600	4.798	4.554	4.430	4.454	4.803	4.918	5.044	5.174	5.299
M	0.096	0.189	0.337	0.268	0.156	0.126	0.325	0.343	0.347	0.340
MFS	0.000	0.000	0.000	0.000	0.000	0.000	0.002	0.002	0.002	0.002
NI	-0.044	-0.052	-0.014	-0.001	-0.021	0.001	-0.004	-0.004	-0.005	-0.007
NSH1	0.061	0.059	0.058	0.057	0.056	0.055	0.053	0.052	0.051	0.050
NSH2	0.131	0.128	0.125	0.123	0.120	0.116	0.113	0.109	0.106	0.102
NSH3	0.068	0.068	0.068	0.068	0.068	0.065	0.063	0.061	0.058	0.056
NSH4	0.374	0.370	0.366	0.361	0.357	0.356	0.354	0.353	0.352	0.351
NSH5	0.218	0.226	0.234	0.241	0.249	0.253	0.256	0.260	0.264	0.267
NSH6	0.074	0.074	0.075	0.075	0.076	0.079	0.082	0.085	0.088	0.091
NSH7	0.048	0.048	0.048	0.047	0.047	0.047	0.048	0.048	0.048	0.048
NSH8	0.027	0.027	0.027	0.027	0.027	0.029	0.030	0.032	0.033	0.034
POPA	12.599	12.736	13.059	13.327	13.462	13.589	13.910	14.250	14.592	14.925
POPA1	0.764	0.757	0.760	0.759	0.750	0.741	0.743	0.745	0.747	0.747
POPA2	1.645	1.629	1.636	1.634	1.615	1.583	1.571	1.560	1.546	1.529
POPA3	0.858	0.866	0.886	0.903	0.910	0.887	0.875	0.863	0.849	0.833
POPA4	4.717	4.713	4.775	4.815	4.805	4.833	4.930	5.033	5.136	5.234
POPA5	2.748	2.876	3.049	3.214	3.351	3.432	3.564	3.703	3.845	3.988
POPA6	0.926	0.945	0.977	1.005	1.024	1.075	1.143	1.214	1.288	1.363
POPA7	0.601	0.606	0.621	0.632	0.637	0.645	0.663	0.681	0.699	0.717
POPA8	0.340	0.345	0.356	0.364	0.370	0.392	0.421	0.451	0.482	0.514
POPINST	3.894	3.854	3.897	3.925	3.771	4.045	4.184	4.323	4.461	4.600
RTSA100	29.707	29.438	31.922	33.999	33.867	35.621	37.021	38.656	40.186	41.119
RYPC	10.817	11.536	11.620	11.638	11.655	12.662	12.892	13.182	13.423	13.609
RYTOT	136.291	146.927	151.753	155.097	156.894	172.065	179.333	187.835	195.864	203.116
SFS	0.030	0.032	0.029	0.035	0.028	0.025	0.029	0.030	0.031	0.032
TS	0.030	0.032	0.029	0.035	0.028	0.025	0.031	0.032	0.033	0.034
TSA100	29.706	29.653	31.975	34.334	34.956	37.126	38.271	40.569	42.802	44.426
U	0.215	0.176	0.128	0.116	0.142	0.191	0.248	0.227	0.192	0.186
UR	4.674	3.672	2.812	2.615	3.182	3.967	5.043	4.510	3.706	3.501
YADJ	-21.637	-26.287	-22.463	-22.253	-19.971	-23.049	-24.018	-25.353	-26.667	-27.880
YERN	116.251	131.468	130.594	133.657	132.928	153.934	160.946	170.471	179.917	188.743
YIN	41.100	43.521	46.387	48.202	50.483	58.491	61.187	64.841	68.469	71.865
YLAB	91.132	101.225	104.455	107.867	109.353	126.689	132.660	140.642	148.550	155.965
YML	0.349	0.351	0.356	0.368	0.399	0.415	0.429	0.444	0.461	0.477
YNLAB	45.160	48.564	52.160	54.446	58.579	61.468	65.994	71.438	77.272	83.186
YOUT	62.737	69.808	68.850	70.455	70.454	81.540	85.205	90.194	95.136	99.745
YPC	10.817	11.761	11.993	12.180	12.475	13.846	14.281	14.883	15.476	16.024
YPROP	18.978	20.990	23.031	23.857	25.331	25.865	27.094	29.135	31.658	33.881
YSS	3.482	3.956	3.676	3.537	3.604	4.196	4.268	4.477	4.700	4.899
YTOT	136.292	149.789	156.615	162.313	167.932	188.157	198.655	212.080	225.822	239.150
YTRANS	26.182	27.574	29.129	30.589	33.248	35.603	38.900	42.304	45.614	49.305
YTRCAID	3.178	3.359	3.639	4.245	4.717	4.896	5.256	5.670	6.106	6.568
YTRCARE	6.210	6.672	6.896	6.984	7.535	8.498	9.721	11.181	12.503	13.850
YTRR	9.577	9.933	10.662	11.085	12.091	12.970	13.979	15.160	16.500	17.935
YTRU	0.199	0.166	0.130	0.129	0.152	0.211	0.280	0.263	0.227	0.224
YTRX	7.018	7.444	7.802	8.146	8.753	9.027	9.665	10.031	10.278	10.726

Data Appendix - Union County (continued)

	2006	2007	2008	2009	2010	2011	2012	2013	2014	2015
AHS	2.696	2.682	2.679	2.663	2.646	2.629	2.615	2.609	2.593	2.577
E	5.180	5.248	5.323	5.400	5.485	5.557	5.604	5.657	5.718	5.775
ERNFARM	3.660	3.736	3.813	3.893	3.977	4.069	4.169	4.274	4.388	4.510
EWS	4.283	4.271	4.260	4.249	4.239	4.226	4.203	4.182	4.164	4.144
HH	3.726	3.791	3.841	3.911	3.984	4.057	4.125	4.179	4.253	4.327
IRCA	157.548	160.396	163.765	167.467	171.713	175.980	178.123	179.783	181.824	184.289
IRDCCVNB	165.115	167.119	169.150	171.188	173.267	175.313	177.253	179.233	181.266	183.285
IRDCCVNRB	148.253	152.380	157.398	163.161	168.851	174.750	180.467	185.916	191.162	196.069
IRDCCVRB	167.516	168.834	170.432	171.914	175.401	178.629	174.783	169.662	166.193	164.809
K	4.135	4.207	4.278	4.350	4.421	4.497	4.573	4.649	4.725	4.801
KF	2.084	2.104	2.124	2.144	2.164	2.184	2.203	2.223	2.242	2.262
KMH	2.051	2.103	2.154	2.206	2.257	2.313	2.370	2.426	2.483	2.539
L	5.367	5.434	5.501	5.569	5.638	5.700	5.758	5.818	5.878	5.938
M	0.139	0.143	0.150	0.158	0.169	0.176	0.180	0.195	0.211	0.225
MFS	0.002	0.002	0.002	0.002	0.002	0.002	0.002	0.002	0.002	0.002
NI	-0.011	-0.016	-0.022	-0.029	-0.037	-0.047	-0.057	-0.069	-0.082	-0.097
NSH1	0.050	0.050	0.050	0.051	0.051	0.051	0.050	0.050	0.050	0.049
NSH2	0.101	0.100	0.099	0.098	0.096	0.096	0.096	0.095	0.095	0.095
NSH3	0.055	0.053	0.052	0.051	0.050	0.049	0.049	0.048	0.048	0.047
NSH4	0.348	0.346	0.344	0.342	0.340	0.338	0.336	0.334	0.332	0.330
NSH5	0.266	0.265	0.263	0.262	0.261	0.258	0.255	0.252	0.249	0.246
NSH6	0.095	0.098	0.101	0.105	0.108	0.110	0.112	0.115	0.117	0.119
NSH7	0.049	0.050	0.051	0.052	0.053	0.056	0.059	0.061	0.064	0.067
NSH8	0.036	0.037	0.039	0.040	0.041	0.042	0.043	0.044	0.045	0.046
POPA	15.052	15.179	15.308	15.437	15.568	15.698	15.821	15.946	16.075	16.203
POPA1	0.756	0.764	0.773	0.782	0.791	0.793	0.795	0.797	0.799	0.801
POPA2	1.524	1.518	1.512	1.506	1.500	1.508	1.515	1.523	1.530	1.538
POPA3	0.822	0.812	0.801	0.790	0.779	0.776	0.774	0.771	0.768	0.765
POPA4	5.246	5.256	5.267	5.278	5.288	5.303	5.315	5.328	5.341	5.354
POPA5	4.002	4.016	4.029	4.043	4.057	4.046	4.033	4.019	4.006	3.992
POPA6	1.425	1.488	1.553	1.618	1.684	1.732	1.780	1.828	1.877	1.927
POPA7	0.739	0.760	0.782	0.805	0.827	0.876	0.926	0.976	1.027	1.078
POPA8	0.539	0.565	0.590	0.616	0.643	0.663	0.684	0.704	0.725	0.747
POPINST	4.600	4.600	4.600	4.600	4.600	4.600	4.600	4.600	4.600	4.600
RTSA100	42.872	44.615	46.417	48.171	49.944	51.609	53.280	54.726	56.210	57.679
RYPC	13.804	14.005	14.235	14.509	14.803	15.159	15.481	15.805	16.137	16.482
RYTOT	207.778	212.580	217.911	223.973	230.466	237.957	244.924	252.027	259.404	267.057
SFS	0.033	0.033	0.033	0.033	0.034	0.035	0.034	0.033	0.032	0.032
TS	0.035	0.035	0.035	0.035	0.036	0.037	0.036	0.035	0.034	0.034
TSA100	46.939	49.507	52.217	54.948	57.822	60.746	63.776	66.712	69.916	73.267
U	0.187	0.186	0.178	0.169	0.154	0.143	0.154	0.161	0.160	0.163
UR	3.481	3.423	3.241	3.039	2.726	2.517	2.678	2.760	2.726	2.746
YADJ	-28.590	-29.346	-30.206	-31.177	-32.252	-33.416	-34.611	-35.841	-37.201	-38.650
YERN	194.214	200.038	206.613	213.994	222.142	230.958	240.056	249.463	259.840	270.912
YIN	73.987	76.244	78.791	81.648	84.800	88.211	91.733	95.377	99.396	103.684
YLAB	160.592	165.516	171.073	177.297	184.163	191.580	199.198	207.073	215.758	225.102
YML	0.494	0.512	0.531	0.551	0.572	0.596	0.622	0.650	0.679	0.711
YNLAB	89.067	95.225	101.750	108.971	116.737	126.330	136.058	146.563	157.958	170.324
YOUT	102.576	105.590	108.997	112.825	117.053	121.627	126.344	131.219	136.597	142.334
YPC	16.586	17.178	17.822	18.545	19.328	20.252	21.191	22.177	23.249	24.405
YPROP	35.955	38.016	40.280	42.821	45.562	49.062	52.580	56.229	60.156	64.339
YSS	5.033	5.176	5.334	5.519	5.726	5.962	6.247	6.549	6.881	7.160
YTOT	249.659	260.741	272.822	286.269	300.900	317.910	335.256	353.636	373.716	395.427
YTRANS	53.112	57.209	61.470	66.151	71.175	77.268	83.478	90.334	97.802	105.986
YTRCAID	7.027	7.528	8.090	8.695	9.337	9.947	10.652	11.469	12.359	13.328
YTRCARE	15.321	16.963	18.715	20.707	22.939	25.585	28.002	30.758	33.851	37.261
YTRR	19.344	20.824	22.360	24.020	25.774	28.090	30.429	32.925	35.616	38.550
YTRU	0.231	0.235	0.230	0.223	0.207	0.197	0.217	0.232	0.238	0.249
YTRX	11.190	11.660	12.075	12.506	12.918	13.449	14.178	14.950	15.738	16.598

Data Appendix - Volusia County

	1986	1987	1988	1989	1990	1991	1992	1993	1994	1995
AHS	2.353	2.347	2.341	2.335	2.329	2.329	2.328	2.327	2.326	2.325
E	131.728	138.814	145.233	147.518	159.528	160.039	161.221	169.413	173.970	179.572
ERNFARM	38.398	34.173	41.030	40.830	43.476	48.082	49.601	50.662	53.025	51.777
EWS	106.000	111.800	116.664	121.485	124.315	122.625	123.216	128.566	131.840	136.124
HH	132.404	137.658	143.093	148.156	154.344	157.902	160.742	163.500	166.188	169.080
IRCA	101.176	109.293	89.530	91.350	59.906	65.866	64.704	60.322	59.963	62.329
IRDCCVNB	53.791	110.499	135.709	58.202	48.608	125.004	106.983	100.894	68.763	139.089
IRDCCVNRB	86.354	132.027	81.619	87.314	40.305	53.445	75.950	61.130	66.643	86.251
IRDCCVRB	112.499	101.591	85.910	97.171	67.934	61.989	55.257	54.567	56.558	44.017
K	156.793	164.198	170.818	176.824	181.833	184.922	187.650	190.217	192.480	195.049
KF	138.120	144.408	149.952	154.743	158.439	161.015	163.505	165.932	168.035	170.500
KMH	18.673	19.790	20.866	22.081	23.394	23.907	24.145	24.285	24.445	24.549
L	138.696	145.604	152.073	155.934	167.966	171.216	174.499	181.511	185.437	188.663
M	10.854	12.508	12.891	11.706	14.240	8.258	6.651	6.979	6.827	7.758
MFS	2.263	1.229	0.663	0.639	0.586	0.513	0.262	0.403	0.398	0.571
NI	-0.148	-0.249	-0.265	0.120	0.108	0.087	-0.087	-0.619	-0.653	-0.886
NSH1	0.056	0.057	0.057	0.058	0.058	0.058	0.057	0.056	0.055	0.054
NSH2	0.106	0.106	0.106	0.107	0.108	0.109	0.110	0.111	0.111	0.112
NSH3	0.065	0.064	0.063	0.062	0.061	0.061	0.061	0.061	0.062	0.062
NSH4	0.286	0.285	0.284	0.283	0.282	0.277	0.272	0.267	0.263	0.258
NSH5	0.141	0.145	0.149	0.152	0.156	0.161	0.166	0.171	0.176	0.181
NSH6	0.120	0.117	0.114	0.111	0.109	0.109	0.109	0.109	0.109	0.109
NSH7	0.134	0.134	0.133	0.133	0.132	0.130	0.128	0.126	0.124	0.122
NSH8	0.092	0.093	0.093	0.094	0.094	0.096	0.097	0.098	0.099	0.101
POPA	321.886	334.145	346.771	358.597	372.945	381.290	387.854	394.214	400.388	407.260
POPA1	18.108	18.921	19.808	20.819	21.809	21.970	22.015	22.038	22.039	22.068
POPA2	34.086	35.344	36.892	38.384	40.233	41.474	42.534	43.584	44.625	45.755
POPA3	21.043	21.536	21.970	22.151	22.658	23.237	23.710	24.174	24.628	25.127
POPA4	92.107	95.152	98.524	101.621	104.993	105.557	105.559	105.444	105.221	105.121
POPA5	45.229	48.464	51.581	54.621	58.246	61.474	64.490	67.537	70.615	73.882
POPA6	38.697	39.059	39.506	39.730	40.582	41.530	42.285	43.020	43.736	44.530
POPA7	43.096	44.755	46.238	47.687	49.259	49.605	49.689	49.722	49.706	49.751
POPA8	29.521	30.913	32.253	33.583	35.166	36.444	37.571	38.695	39.817	41.025
POPINST	1.190	1.266	1.318	1.504	1.552	1.589	1.584	1.580	1.565	1.762
RTSA100	2,949.907	3,278.532	3,307.951	3,585.112	3,565.587	3,413.526	3,361.604	3,520.591	3,670.197	3,779.534
RYPC	18.243	18.620	19.048	19.443	19.276	18.721	18.736	18.752	19.070	19.592
RYTOT	5,872.142	6,221.752	6,605.165	6,972.073	7,188.742	7,137.975	7,266.715	7,392.266	7,635.520	7,979.224
SFS	5.030	5.256	5.165	4.249	3.401	2.461	2.485	2.275	2.153	2.015
TS	7.293	6.485	5.828	4.888	3.987	2.974	2.747	2.678	2.551	2.586
TSA100	2,338.760	2,682.488	2,781.926	3,128.279	3,240.147	3,202.466	3,208.097	3,401.914	3,582.750	3,729.913
U	6.968	6.790	6.840	8.417	8.438	11.177	13.278	12.098	11.467	9.091
UR	5.024	4.663	4.498	5.398	5.024	6.528	7.609	6.665	6.184	4.819
YADJ	182.339	216.001	253.926	290.241	336.491	341.575	370.587	392.857	413.257	431.573
YERN	2,180.317	2,420.067	2,622.644	2,738.317	2,905.303	2,992.638	3,156.445	3,335.123	3,483.876	3,705.824
YIN	326.346	381.733	439.640	497.340	562.980	574.624	615.735	654.016	691.232	725.178
YLAB	2,229.219	2,489.472	2,711.225	2,847.215	3,054.613	3,136.080	3,319.920	3,507.545	3,656.686	3,873.409
YMLL	11.151	12.306	12.633	13.458	13.187	12.904	13.730	13.241	13.294	13.037
YNLAB	2,193.311	2,337.169	2,587.085	2,958.461	3,164.614	3,263.993	3,354.130	3,444.792	3,673.921	3,954.271
YOUT	144.007	165.732	185.714	207.099	226.489	233.049	245.148	261.159	277.975	293.605
YPC	13.739	14.445	15.279	16.190	16.676	16.785	17.208	17.636	18.309	19.220
YPROP	1,412.973	1,500.049	1,652.668	1,939.013	2,041.563	2,009.497	1,950.399	1,936.693	2,062.965	2,222.626
YSS	133.437	146.596	165.345	181.343	187.181	198.133	207.112	220.435	240.447	263.988
YTOT	4,422.530	4,826.641	5,298.310	5,805.676	6,219.227	6,400.073	6,674.050	6,952.337	7,330.607	7,827.680
YTRANS	780.338	837.120	934.417	1,019.448	1,123.051	1,254.496	1,403.731	1,508.099	1,610.956	1,731.645
YTRCAID	31.789	39.509	48.312	59.845	76.258	96.339	114.057	132.527	146.927	164.847
YTRCARE	162.000	180.140	195.044	220.374	246.484	283.520	323.215	362.723	414.208	452.534
YTRR	461.725	487.505	549.839	584.164	630.271	683.234	731.487	774.836	815.082	864.384
YTRU	7.151	6.084	7.630	9.042	12.208	22.978	39.924	33.005	21.752	17.365
YTRX	117.673	123.882	133.592	146.023	157.830	168.425	195.048	205.008	212.987	232.515

Data Appendix - Volusia County (continued)

	1996	1997	1998	1999	2000	2001	2002	2003	2004	2005
AHS	2.324	2.323	2.322	2.321	2.320	2.319	2.300	2.298	2.288	2.288
E	181.893	185.606	190.251	194.112	198.911	201.584	202.603	207.129	212.857	217.557
ERNFARM	54.595	62.267	61.951	73.206	82.155	80.195	81.238	82.802	84.553	86.347
EWS	137.095	138.652	141.726	143.509	146.955	147.133	147.699	151.732	156.602	160.590
HH	172.064	174.941	178.160	181.766	185.634	189.229	193.192	196.320	200.716	204.311
IRCA	61.344	54.572	71.877	74.831	78.732	85.118	76.251	76.750	81.613	84.276
IRDCCVNB	95.738	93.081	130.626	110.307	70.661	181.791	96.955	98.582	102.165	104.845
IRDCCVNRB	68.647	47.563	68.392	83.586	109.099	79.102	82.201	83.872	88.563	92.303
IRDCCVRB	54.271	51.689	65.088	67.131	69.753	74.041	71.479	71.436	76.529	78.833
K	198.507	202.185	206.341	209.732	212.851	217.566	221.969	226.201	230.336	234.414
KF	173.819	177.368	181.375	184.649	187.460	191.340	195.221	199.101	202.982	206.862
KMH	24.688	24.817	24.966	25.083	25.391	26.226	26.748	27.100	27.354	27.552
L	190.006	193.197	197.029	200.322	204.744	210.610	213.913	217.821	222.348	226.979
M	8.085	7.506	8.382	9.512	10.381	9.337	7.080	8.335	9.615	9.794
MFS	0.199	0.267	0.112	0.363	0.421	1.269	0.520	0.424	0.468	0.495
NI	-1.257	-0.929	-1.069	-1.170	-1.181	-1.134	-1.316	-1.316	-1.319	-1.326
NSH1	0.053	0.052	0.052	0.051	0.050	0.050	0.049	0.049	0.049	0.049
NSH2	0.113	0.114	0.115	0.116	0.117	0.115	0.113	0.111	0.109	0.107
NSH3	0.062	0.062	0.062	0.062	0.063	0.063	0.063	0.063	0.063	0.063
NSH4	0.253	0.249	0.244	0.239	0.235	0.232	0.230	0.228	0.226	0.224
NSH5	0.186	0.192	0.197	0.202	0.207	0.208	0.208	0.209	0.210	0.211
NSH6	0.109	0.110	0.110	0.110	0.110	0.114	0.118	0.122	0.126	0.130
NSH7	0.120	0.118	0.116	0.114	0.112	0.111	0.110	0.109	0.108	0.106
NSH8	0.102	0.103	0.105	0.106	0.107	0.108	0.108	0.109	0.110	0.110
POPA	414.088	420.666	427.978	436.320	445.520	453.723	459.488	466.507	474.803	483.272
POPA1	22.083	22.073	22.089	22.145	22.230	22.542	22.731	22.978	23.286	23.598
POPA2	46.892	48.013	49.231	50.580	52.045	52.125	51.897	51.786	51.788	51.776
POPA3	25.627	26.113	26.648	27.250	27.909	28.423	28.785	29.226	29.747	30.278
POPA4	104.945	104.643	104.458	104.452	104.568	105.478	105.790	106.363	107.192	108.022
POPA5	77.211	80.560	84.121	87.962	92.065	94.174	95.789	97.677	99.847	102.068
POPA6	45.320	46.084	46.930	47.891	48.947	51.674	54.179	56.883	59.805	62.816
POPA7	49.764	49.720	49.735	49.838	50.005	50.400	50.507	50.738	51.090	51.441
POPA8	42.247	43.460	44.767	46.202	47.750	48.907	49.809	50.855	52.050	53.274
POPINST	1.712	1.676	1.569	1.571	1.810	1.776	1.776	1.776	1.776	1.776
RTSA100	3,926.531	4,083.051	4,364.555	4,700.074	4,965.820	5,192.588	5,420.441	5,647.162	5,936.331	6,150.659
RYPC	20.091	20.617	20.996	20.791	21.068	21.039	21.166	21.723	22.296	22.638
RYTOT	8,319.373	8,672.700	8,985.853	9,071.470	9,386.428	9,546.005	9,725.385	10,133.726	10,586.232	10,940.488
SFS	2.306	2.290	3.147	3.204	3.149	3.184	3.615	3.542	3.664	3.686
TS	2.505	2.557	3.259	3.567	3.570	4.453	4.135	3.966	4.132	4.181
TSA100	3,926.473	4,112.861	4,371.796	4,746.471	5,125.370	5,411.923	5,603.401	5,926.586	6,322.654	6,645.301
U	8.113	7.590	6.777	6.210	5.834	9.026	11.310	10.692	9.490	9.421
UR	4.270	3.929	3.440	3.100	2.849	4.286	5.287	4.909	4.268	4.151
YADJ	475.026	517.839	577.162	607.583	665.437	699.883	731.568	786.500	844.506	898.197
YERN	3,886.109	4,057.666	4,180.322	4,430.528	4,748.268	4,930.285	5,100.835	5,435.938	5,791.566	6,116.810
YIN	781.988	839.794	911.256	966.905	1,054.498	1,106.466	1,154.677	1,239.800	1,329.787	1,412.973
YLAB	4,091.623	4,295.171	4,472.473	4,737.399	5,098.447	5,300.621	5,500.336	5,871.495	6,263.062	6,622.808
YML	13.689	13.392	13.471	14.008	15.287	15.917	16.431	16.999	17.649	18.286
YNLAB	4,227.803	4,546.451	4,801.293	4,756.151	4,948.361	5,138.157	5,272.892	5,570.242	5,942.349	6,258.601
YOUT	306.962	321.955	334.094	359.322	389.061	406.583	423.109	453.299	485.281	514.776
YPC	20.091	21.018	21.669	21.758	22.551	23.007	23.446	24.526	25.706	26.655
YPROP	2,400.273	2,615.531	2,817.731	2,723.660	2,820.589	2,847.679	2,831.779	2,972.446	3,195.293	3,343.855
YSS	269.512	280.334	285.011	300.712	315.258	329.547	332.067	350.943	373.010	392.200
YTOT	8,319.426	8,841.622	9,273.766	9,493.550	10,046.808	10,438.778	10,773.227	11,441.737	12,205.410	12,881.409
YTRANS	1,827.530	1,930.920	1,983.562	2,032.491	2,127.772	2,290.477	2,441.112	2,597.796	2,747.056	2,914.746
YTRCAID	170.784	177.046	185.348	206.888	226.206	244.525	259.890	278.845	299.724	321.818
YTRCARE	491.499	530.492	530.874	525.689	545.585	603.040	664.711	739.073	802.264	864.545
YTRR	907.902	953.556	990.148	1,017.518	1,062.951	1,120.160	1,163.630	1,219.058	1,283.690	1,353.311
YTRU	16.290	15.167	14.229	14.466	14.262	22.740	29.021	28.057	25.482	25.866
YTRX	241.055	254.659	262.963	267.930	278.768	300.012	323.860	332.763	335.895	349.206

Data Appendix - Volusia County (continued)

	2006	2007	2008	2009	2010	2011	2012	2013	2014	2015
AHS	2.279	2.270	2.267	2.253	2.238	2.228	2.217	2.214	2.202	2.189
E	221.776	225.994	230.473	234.998	239.908	244.277	247.247	250.138	253.330	256.315
ERNFARM	88.119	89.951	91.816	93.734	95.749	97.977	100.384	102.903	105.654	108.588
EWS	163.992	167.190	170.398	173.423	176.585	179.213	180.874	182.613	184.601	186.252
HH	208.805	213.354	217.189	222.036	227.135	231.699	236.033	239.226	243.386	247.605
IRCA	85.473	88.424	92.277	96.673	104.807	114.263	115.382	115.571	116.440	117.777
IRDCCVNB	106.415	109.457	112.869	116.269	121.213	127.020	130.521	132.418	134.774	137.487
IRDCCVNRB	95.023	99.304	104.948	111.387	120.694	131.844	138.185	141.979	145.707	149.655
IRDCCVRB	79.474	81.971	85.290	89.144	97.320	106.708	105.772	104.535	104.254	104.540
K	238.994	243.551	248.092	252.621	257.139	261.571	265.996	270.414	274.826	279.233
KF	211.279	215.695	220.112	224.528	228.945	233.284	237.623	241.961	246.300	250.639
KMH	27.715	27.856	27.980	28.092	28.194	28.288	28.374	28.453	28.526	28.594
L	231.482	235.880	240.214	244.509	248.856	252.887	256.507	259.811	263.068	266.270
M	10.083	9.847	9.700	9.612	9.715	9.543	8.698	8.059	7.988	7.903
MFS	0.478	0.504	0.544	0.584	0.629	0.667	0.656	0.647	0.625	0.583
NI	-1.336	-1.349	-1.366	-1.386	-1.410	-1.437	-1.467	-1.501	-1.538	-1.578
NSH1	0.049	0.049	0.049	0.049	0.049	0.049	0.049	0.049	0.049	0.049
NSH2	0.106	0.105	0.103	0.102	0.101	0.101	0.100	0.100	0.100	0.099
NSH3	0.062	0.061	0.060	0.059	0.059	0.058	0.057	0.056	0.055	0.054
NSH4	0.223	0.222	0.222	0.221	0.221	0.221	0.221	0.221	0.221	0.221
NSH5	0.209	0.207	0.205	0.202	0.200	0.196	0.191	0.186	0.182	0.177
NSH6	0.133	0.137	0.140	0.144	0.147	0.149	0.151	0.153	0.155	0.157
NSH7	0.108	0.110	0.112	0.114	0.115	0.120	0.124	0.128	0.132	0.136
NSH8	0.110	0.109	0.108	0.108	0.107	0.107	0.107	0.107	0.107	0.107
POPA	492.019	500.516	508.851	517.076	525.382	533.488	540.719	547.277	553.727	560.052
POPA1	24.085	24.563	25.034	25.502	25.976	26.372	26.725	27.044	27.357	27.664
POPA2	52.101	52.377	52.616	52.824	53.018	53.659	54.207	54.682	55.143	55.587
POPA3	30.437	30.566	30.672	30.758	30.836	30.796	30.691	30.534	30.359	30.164
POPA4	109.723	111.360	112.952	114.512	116.080	117.832	119.389	120.796	122.179	123.533
POPA5	102.819	103.479	104.068	104.597	105.106	104.312	103.276	102.050	100.745	99.359
POPA6	65.662	68.534	71.443	74.394	77.414	79.595	81.673	83.675	85.684	87.698
POPA7	53.250	55.063	56.888	58.730	60.611	63.781	66.910	70.014	73.159	76.340
POPA8	53.943	54.574	55.177	55.759	56.339	57.142	57.849	58.482	59.102	59.707
POPINST	1.776	1.776	1.776	1.776	1.776	1.776	1.776	1.776	1.776	1.776
RTSA100	6,351.721	6,555.200	6,783.296	7,035.970	7,325.439	7,613.081	7,878.717	8,162.631	8,456.113	8,750.381
RYPC	23.045	23.419	23.830	24.323	24.855	25.625	26.201	26.796	27.411	28.035
RYTOT	11,338.819	11,721.449	12,125.997	12,577.072	13,058.139	13,670.667	14,167.588	14,664.593	15,178.418	15,701.021
SFS	3.659	3.687	3.734	3.788	4.024	4.271	4.092	3.907	3.781	3.700
TS	4.136	4.192	4.278	4.372	4.653	4.939	4.748	4.554	4.405	4.282
TSA100	6,954.198	7,274.009	7,630.805	8,025.758	8,480.801	8,960.853	9,430.771	9,950.396	10,517.939	11,115.260
U	9.705	9.886	9.741	9.511	8.947	8.610	9.260	9.673	9.739	9.955
UR	4.193	4.191	4.055	3.890	3.595	3.405	3.610	3.723	3.702	3.739
YADJ	953.448	1,011.232	1,073.634	1,139.082	1,210.621	1,285.103	1,358.885	1,435.904	1,521.134	1,610.313
YERN	6,452.139	6,804.098	7,186.580	7,588.870	8,031.108	8,492.224	8,948.236	9,425.210	9,955.677	10,511.538
YIN	1,498.602	1,588.199	1,685.034	1,786.634	1,897.769	2,013.499	2,128.121	2,247.800	2,380.323	2,519.013
YLAB	6,993.432	7,382.368	7,805.173	8,249.015	8,736.339	9,242.789	9,738.941	10,256.755	10,832.106	11,444.333
YML	18.940	19.624	20.345	21.106	21.922	22.821	23.836	24.887	26.022	27.230
YNLAB	6,630.916	6,994.624	7,376.431	7,826.207	8,312.626	9,021.213	9,653.901	10,320.152	11,035.035	11,803.922
YOUT	545.154	576.967	611.400	647.552	687.148	728.397	769.235	811.896	859.189	908.700
YPC	27.691	28.724	29.835	31.089	32.451	34.235	35.865	37.599	39.491	41.511
YPROP	3,517.654	3,671.327	3,841.730	4,058.959	4,299.451	4,695.638	5,032.157	5,378.208	5,749.185	6,141.998
YSS	412.156	432.962	455.042	478.937	505.389	534.538	568.181	604.359	644.706	677.518
YTOT	13,624.348	14,376.992	15,181.603	16,075.222	17,048.965	18,264.002	19,392.842	20,576.907	21,867.141	23,248.255
YTRANS	3,113.262	3,323.298	3,534.701	3,767.248	4,013.174	4,325.575	4,621.745	4,941.945	5,285.851	5,661.923
YTRCAID	345.866	372.079	401.348	432.826	466.408	498.456	534.438	575.282	619.600	667.673
YTRCARE	941.906	1,027.527	1,115.758	1,216.119	1,327.318	1,464.562	1,578.343	1,707.635	1,851.784	2,008.958
YTRR	1,431.917	1,511.955	1,591.514	1,677.771	1,766.903	1,892.490	2,008.650	2,128.260	2,254.554	2,392.714
YTRU	27.215	28.312	28.483	28.399	27.292	26.876	29.616	31.716	32.784	34.443
YTRX	366.359	383.425	397.598	412.133	425.253	443.190	470.698	499.052	527.129	558.135

Data Appendix - Wakulla County

	1986	1987	1988	1989	1990	1991	1992	1993	1994	1995
AHS	2.772	2.753	2.734	2.714	2.695	2.683	2.670	2.658	2.645	2.633
E	5.732	5.901	6.135	6.132	7.522	7.804	8.000	8.326	8.381	8.856
ERNFARM	0.325	0.440	0.410	0.356	0.292	0.257	0.184	0.500	0.607	0.751
EWS	2.364	2.452	2.556	2.611	2.632	2.715	2.816	2.955	3.020	3.233
HH	4.491	4.575	4.781	4.952	5.252	5.442	5.632	5.886	6.227	6.536
IRCA	78.417	137.173	84.411	72.653	145.157	100.852	179.231	131.312	380.742	233.305
IRDCCVNB	83.165	175.318	41.517	17.432	64.778	15.733	224.140	76.773	176.292	162.476
IRDCCVNRB	10.742	151.962	137.296	14.412	87.510	43.244	87.282	12.237	531.776	202.576
IRDCCVRB	172.187	85.738	42.075	200.188	291.702	251.086	276.265	345.969	324.558	333.518
K	5.931	6.185	6.382	6.514	6.677	7.029	7.314	7.513	7.783	8.056
KF	3.566	3.600	3.617	3.636	3.672	3.813	3.937	4.090	4.273	4.425
KMH	2.365	2.585	2.765	2.878	3.005	3.216	3.377	3.423	3.510	3.631
L	6.004	6.209	6.436	6.471	7.815	8.183	8.420	8.710	8.782	9.240
M	0.121	0.067	0.415	0.282	0.639	0.392	0.373	0.551	0.767	0.706
MFS	0.010	0.002	0.000	0.000	0.000	0.000	0.000	0.007	0.000	0.000
NI	0.061	0.080	0.067	0.094	0.085	0.062	0.079	0.070	0.079	0.049
NSH1	0.076	0.074	0.073	0.072	0.071	0.070	0.069	0.068	0.067	0.066
NSH2	0.161	0.161	0.161	0.162	0.162	0.160	0.159	0.158	0.156	0.155
NSH3	0.080	0.079	0.079	0.077	0.076	0.076	0.076	0.076	0.076	0.076
NSH4	0.306	0.300	0.296	0.292	0.288	0.286	0.285	0.283	0.282	0.280
NSH5	0.169	0.177	0.184	0.191	0.197	0.202	0.206	0.211	0.215	0.220
NSH6	0.093	0.092	0.092	0.091	0.091	0.092	0.092	0.093	0.094	0.095
NSH7	0.070	0.070	0.069	0.069	0.069	0.068	0.068	0.067	0.067	0.066
NSH8	0.045	0.046	0.046	0.046	0.046	0.045	0.045	0.044	0.043	0.042
POPA	12.589	12.736	13.218	13.594	14.318	14.772	15.223	15.845	16.690	17.445
POPA1	0.952	0.946	0.962	0.985	1.022	1.038	1.053	1.079	1.119	1.150
POPA2	2.029	2.051	2.134	2.203	2.318	2.370	2.421	2.497	2.606	2.699
POPA3	1.007	1.011	1.040	1.049	1.089	1.122	1.155	1.201	1.263	1.319
POPA4	3.852	3.823	3.909	3.964	4.121	4.229	4.335	4.488	4.702	4.888
POPA5	2.133	2.261	2.435	2.597	2.825	2.981	3.141	3.341	3.594	3.836
POPA6	1.172	1.176	1.213	1.233	1.301	1.354	1.408	1.478	1.571	1.656
POPA7	0.877	0.885	0.917	0.938	0.982	1.007	1.031	1.065	1.115	1.157
POPA8	0.568	0.582	0.609	0.626	0.660	0.670	0.680	0.696	0.721	0.741
POPINST	0.000	0.000	0.000	0.000	0.000	0.000	0.000	0.000	0.000	0.000
RTSA100	35.877	41.425	42.126	42.182	48.277	48.620	50.551	45.322	45.634	53.129
RYPC	14.328	14.814	15.729	16.420	16.671	16.576	16.824	17.054	17.180	18.680
RYTOT	180.379	188.667	207.912	223.208	238.684	244.848	256.110	270.216	286.746	325.880
SFS	0.107	0.096	0.100	0.079	0.109	0.113	0.124	0.140	0.137	0.136
TS	0.117	0.098	0.100	0.079	0.109	0.113	0.124	0.147	0.137	0.136
TSA100	28.444	33.894	35.427	36.807	43.870	45.614	48.242	43.794	44.547	52.431
U	0.272	0.308	0.301	0.339	0.293	0.379	0.419	0.384	0.401	0.384
UR	4.536	4.961	4.682	5.243	3.752	4.630	4.981	4.413	4.569	4.158
YADJ	44.908	51.967	59.003	65.450	74.832	81.640	87.380	94.686	106.520	133.119
YERN	55.053	56.845	62.699	68.484	72.209	74.616	81.239	89.811	93.806	97.761
YIN	62.733	70.299	78.153	86.416	96.043	102.571	110.103	118.660	130.260	153.904
YLAB	96.830	105.748	118.237	129.882	142.899	151.845	163.832	179.205	194.531	224.923
YML	0.316	0.349	0.372	0.396	0.393	0.394	0.435	0.421	0.446	0.462
YNLAB	39.020	40.614	48.539	55.984	63.595	67.691	71.390	74.930	80.764	94.768
YOUT	17.825	18.332	19.150	20.966	21.211	20.931	22.723	23.974	23.740	20.785
YPC	10.791	11.492	12.617	13.673	14.422	14.862	15.451	16.039	16.494	18.325
YPROP	20.347	20.753	25.038	29.809	33.718	33.661	33.297	34.750	37.971	43.074
YSS	3.131	3.064	3.465	4.052	4.142	4.411	4.787	5.292	5.795	5.957
YTOT	135.850	146.362	166.776	185.866	206.494	219.536	235.222	254.135	275.295	319.691
YTRANS	18.673	19.861	23.501	26.175	29.877	34.030	38.093	40.180	42.793	51.694
YTRCAID	2.306	2.670	3.192	3.862	4.781	5.868	6.722	7.540	7.975	8.955
YTRCARE	2.955	3.402	3.786	4.612	5.613	6.569	8.074	8.346	9.048	10.986
YTRR	7.735	8.093	10.030	10.788	11.683	12.597	13.362	14.097	14.840	18.421
YTRU	0.175	0.229	0.197	0.170	0.204	0.380	0.631	0.534	0.390	0.378
YTRX	5.502	5.467	6.296	6.743	7.596	8.616	9.304	9.663	10.540	12.954

Data Appendix - Wakulla County (continued)

	1996	1997	1998	1999	2000	2001	2002	2003	2004	2005
AHS	2.620	2.608	2.595	2.583	2.570	2.556	2.554	2.554	2.545	2.548
E	9.227	9.747	10.508	10.715	11.304	11.811	12.103	12.507	12.975	13.445
ERNFARM	1.556	2.670	2.815	2.902	2.920	2.850	2.887	2.943	3.005	3.069
EWS	3.406	3.637	3.927	4.042	4.368	4.638	4.776	4.902	5.023	5.144
HH	6.921	7.283	7.647	8.055	8.540	8.779	8.982	9.195	9.468	9.709
IRCA	213.047	173.231	1,274.139	277.040	219.463	358.666	371.513	296.277	244.535	257.375
IRDCCVNB	239.104	46.986	4,219.449	98.672	74.965	278.351	198.807	203.574	208.894	214.458
IRDCCVNRB	6.203	43.790	195.620	26.101	5.006	146.372	121.864	124.853	129.006	133.725
IRDCCVRB	490.535	459.452	502.352	779.504	642.608	728.007	867.647	616.507	439.160	469.447
K	8.412	8.866	9.213	9.514	9.905	10.156	10.425	10.708	10.996	11.284
KF	4.633	4.920	5.177	5.412	5.681	5.863	6.045	6.226	6.408	6.590
KMH	3.779	3.946	4.036	4.102	4.224	4.293	4.380	4.482	4.588	4.694
L	9.634	10.113	10.873	11.049	11.673	12.228	12.610	13.027	13.487	13.970
M	0.904	0.957	1.242	1.081	1.069	0.775	0.456	0.511	0.576	0.605
MFS	0.002	0.002	0.020	0.000	0.003	0.000	0.006	0.004	0.003	0.003
NI	0.045	0.091	0.079	0.085	0.100	0.123	0.102	0.102	0.102	0.101
NSH1	0.065	0.064	0.063	0.062	0.060	0.060	0.060	0.060	0.059	0.059
NSH2	0.153	0.152	0.150	0.149	0.147	0.144	0.140	0.136	0.132	0.128
NSH3	0.075	0.075	0.075	0.075	0.075	0.075	0.075	0.075	0.075	0.075
NSH4	0.279	0.277	0.276	0.274	0.273	0.269	0.266	0.263	0.260	0.257
NSH5	0.224	0.229	0.233	0.238	0.242	0.245	0.247	0.249	0.251	0.254
NSH6	0.096	0.097	0.097	0.098	0.099	0.102	0.104	0.107	0.110	0.113
NSH7	0.066	0.065	0.065	0.065	0.064	0.065	0.065	0.066	0.066	0.066
NSH8	0.042	0.041	0.040	0.040	0.039	0.041	0.043	0.045	0.046	0.048
POPA	18.394	19.443	20.764	21.930	23.099	23.997	24.555	25.167	25.845	26.551
POPA1	1.193	1.240	1.301	1.350	1.397	1.445	1.472	1.501	1.535	1.569
POPA2	2.819	2.952	3.122	3.266	3.407	3.445	3.428	3.414	3.404	3.392
POPA3	1.389	1.466	1.564	1.649	1.735	1.801	1.841	1.885	1.934	1.984
POPA4	5.125	5.388	5.722	6.010	6.295	6.467	6.544	6.631	6.732	6.836
POPA5	4.127	4.450	4.847	5.218	5.600	5.871	6.062	6.270	6.496	6.733
POPA6	1.761	1.877	2.022	2.153	2.287	2.441	2.564	2.697	2.839	2.989
POPA7	1.212	1.272	1.349	1.415	1.480	1.549	1.597	1.649	1.706	1.765
POPA8	0.768	0.798	0.837	0.868	0.898	0.978	1.047	1.121	1.200	1.282
POPINST	0.000	0.167	0.607	0.787	0.780	1.185	1.239	1.293	1.346	1.400
RTSA100	59.428	64.640	75.007	79.400	82.491	82.020	85.850	89.783	94.271	99.075
RYPC	19.632	20.661	20.478	20.767	20.964	21.579	22.079	22.583	22.972	23.260
RYTOT	361.123	401.703	425.198	455.414	484.240	517.825	542.139	568.357	593.704	617.575
SFS	0.181	0.198	0.196	0.359	0.402	0.374	0.410	0.276	0.191	0.202
TS	0.183	0.200	0.216	0.359	0.405	0.374	0.416	0.280	0.194	0.205
TSA100	59.427	65.112	75.131	80.184	85.141	85.484	88.748	94.226	100.406	107.043
U	0.407	0.366	0.365	0.335	0.368	0.418	0.506	0.520	0.512	0.524
UR	4.225	3.622	3.355	3.027	3.155	3.416	4.014	3.991	3.797	3.753
YADJ	154.721	178.752	182.368	206.569	223.797	247.003	262.542	280.140	297.475	315.255
YERN	109.788	123.688	142.385	155.978	174.035	190.603	201.107	213.015	224.564	236.294
YIN	174.552	198.275	208.725	232.322	251.708	275.601	290.726	307.880	324.520	341.422
YLAB	258.107	295.480	316.824	353.966	388.341	427.048	452.714	481.587	509.814	538.679
YML	0.510	0.521	0.528	0.554	0.603	0.628	0.648	0.671	0.696	0.721
YNLAB	103.018	114.047	121.998	122.638	129.968	139.206	147.837	160.130	174.698	188.458
YOUT	19.831	19.523	26.357	25.753	27.911	28.597	28.183	27.741	27.045	26.167
YPC	19.632	21.063	21.134	21.733	22.439	23.597	24.458	25.498	26.485	27.386
YPROP	48.161	55.261	60.757	60.016	63.480	65.946	67.926	72.995	80.269	85.868
YSS	6.402	6.960	7.929	8.581	9.491	10.558	10.936	11.567	12.225	12.870
YTOT	361.125	409.527	438.822	476.604	518.309	566.253	600.551	641.718	684.512	727.138
YTRANS	54.857	58.786	61.241	62.622	66.488	73.260	79.911	87.135	94.429	102.590
YTRCAID	9.137	9.429	8.869	8.830	10.001	10.718	11.514	12.537	13.683	14.874
YTRCARE	12.266	13.848	14.274	14.317	14.916	17.064	19.339	22.092	24.617	27.248
YTRR	20.274	22.474	24.316	25.367	26.857	29.622	31.883	34.562	37.611	40.957
YTRU	0.426	0.385	0.408	0.419	0.490	0.575	0.712	0.749	0.756	0.792
YTRX	12.754	12.650	13.374	13.689	14.224	15.281	16.462	17.194	17.763	18.719

Data Appendix - Wakulla County (continued)

	2006	2007	2008	2009	2010	2011	2012	2013	2014	2015
AHS	2.546	2.542	2.545	2.536	2.526	2.517	2.508	2.508	2.497	2.486
E	13.853	14.266	14.686	15.112	15.558	15.992	16.389	16.786	17.194	17.601
ERNFARM	3.132	3.197	3.263	3.332	3.403	3.482	3.568	3.657	3.755	3.859
EWS	5.244	5.350	5.459	5.570	5.682	5.795	5.902	6.002	6.093	6.175
HH	9.972	10.241	10.479	10.765	11.067	11.364	11.661	11.912	12.212	12.518
IRCA	271.079	271.834	275.710	287.917	297.630	305.827	319.186	332.241	343.074	358.797
IRDCCVNB	220.047	225.608	231.130	236.640	242.275	247.966	253.483	258.910	264.330	269.741
IRDCCVNRB	138.882	144.408	150.844	157.878	165.292	173.042	180.680	188.021	195.159	202.016
IRDCCVRB	501.876	491.959	490.849	515.796	532.043	542.863	570.661	597.972	618.405	655.048
K	11.601	11.917	12.232	12.546	12.859	13.198	13.537	13.874	14.211	14.547
KF	6.801	7.012	7.223	7.434	7.645	7.883	8.121	8.360	8.598	8.836
KMH	4.800	4.905	5.009	5.112	5.214	5.315	5.415	5.515	5.613	5.711
L	14.398	14.827	15.257	15.689	16.132	16.567	16.993	17.414	17.838	18.263
M	0.555	0.552	0.549	0.549	0.565	0.574	0.555	0.547	0.549	0.550
MFS	0.003	0.003	0.003	0.003	0.003	0.004	0.004	0.004	0.004	0.004
NI	0.101	0.100	0.099	0.097	0.096	0.094	0.092	0.089	0.087	0.084
NSH1	0.059	0.060	0.060	0.061	0.061	0.061	0.061	0.061	0.061	0.061
NSH2	0.127	0.126	0.125	0.124	0.123	0.124	0.124	0.124	0.124	0.124
NSH3	0.073	0.071	0.069	0.067	0.065	0.064	0.064	0.063	0.062	0.061
NSH4	0.256	0.254	0.253	0.251	0.249	0.249	0.248	0.247	0.247	0.246
NSH5	0.252	0.250	0.248	0.246	0.244	0.238	0.232	0.226	0.220	0.214
NSH6	0.115	0.118	0.121	0.124	0.127	0.130	0.132	0.135	0.138	0.141
NSH7	0.068	0.070	0.072	0.074	0.076	0.079	0.082	0.084	0.087	0.090
NSH8	0.050	0.051	0.052	0.053	0.055	0.056	0.058	0.059	0.061	0.062
POPA	27.207	27.859	28.507	29.153	29.814	30.481	31.128	31.765	32.400	33.035
POPA1	1.618	1.666	1.715	1.764	1.814	1.856	1.896	1.936	1.976	2.016
POPA2	3.453	3.512	3.569	3.625	3.682	3.770	3.855	3.940	4.025	4.109
POPA3	1.981	1.976	1.967	1.956	1.944	1.963	1.980	1.996	2.010	2.023
POPA4	6.960	7.081	7.198	7.313	7.430	7.576	7.717	7.854	7.990	8.124
POPA5	6.846	6.955	7.061	7.164	7.268	7.251	7.222	7.183	7.136	7.081
POPA6	3.142	3.298	3.457	3.620	3.788	3.956	4.124	4.295	4.469	4.646
POPA7	1.859	1.955	2.053	2.153	2.256	2.395	2.537	2.681	2.830	2.981
POPA8	1.349	1.417	1.487	1.558	1.632	1.714	1.797	1.880	1.966	2.054
POPINST	1.400	1.400	1.400	1.400	1.400	1.400	1.400	1.400	1.400	1.400
RTSA100	104.013	109.038	114.139	119.338	124.768	130.366	135.905	141.459	147.109	152.855
RYPC	23.590	23.963	24.416	24.972	25.562	26.238	26.928	27.576	28.207	28.838
RYTOT	641.821	667.573	696.006	727.992	762.096	799.766	838.219	875.939	913.922	952.674
SFS	0.214	0.208	0.207	0.216	0.222	0.225	0.236	0.246	0.253	0.267
TS	0.217	0.211	0.210	0.219	0.225	0.229	0.239	0.250	0.257	0.272
TSA100	113.879	120.995	128.399	136.126	144.446	153.446	162.677	172.441	182.978	194.165
U	0.545	0.561	0.571	0.577	0.574	0.575	0.604	0.628	0.644	0.662
UR	3.783	3.786	3.740	3.676	3.559	3.472	3.553	3.608	3.608	3.624
YADJ	333.491	353.566	375.642	400.568	427.852	457.972	490.458	524.026	559.857	597.902
YERN	248.212	261.340	275.773	292.108	309.953	329.626	350.760	372.419	395.430	419.740
YIN	358.597	377.521	398.334	421.893	447.635	476.018	506.510	537.762	570.966	606.046
YLAB	568.106	600.513	636.165	676.443	720.492	769.073	821.256	874.975	932.200	993.095
YML	0.747	0.774	0.803	0.833	0.865	0.900	0.940	0.982	1.026	1.074
YNLAB	203.085	218.301	235.226	254.031	274.515	299.413	326.112	354.116	384.464	417.515
YOUT	25.107	23.956	22.692	21.325	19.783	18.046	16.053	13.735	11.109	8.144
YPC	28.345	29.391	30.568	31.917	33.374	35.054	36.859	38.694	40.637	42.701
YPROP	91.320	96.626	103.195	110.557	118.600	128.712	140.634	152.229	164.636	177.964
YSS	13.597	14.392	15.250	16.233	17.313	18.525	19.961	21.470	23.086	24.547
YTOT	771.191	818.815	871.391	930.474	995.007	1,068.486	1,147.368	1,229.091	1,316.664	1,410.610
YTRANS	111.765	121.675	132.031	143.474	155.915	170.702	185.478	201.886	219.828	239.551
YTRCAID	16.156	17.568	19.171	20.916	22.824	24.670	26.691	29.044	31.647	34.477
YTRCARE	30.351	33.829	37.504	41.743	46.557	52.324	57.419	63.342	70.032	77.452
YTRR	44.594	48.443	52.452	56.807	61.454	67.319	73.230	79.528	86.312	93.745
YTRU	0.841	0.885	0.918	0.948	0.964	0.989	1.063	1.134	1.193	1.261
YTRX	19.824	20.950	21.986	23.060	24.116	25.400	27.075	28.838	30.644	32.616

Data Appendix - Walton County

	1986	1987	1988	1989	1990	1991	1992	1993	1994	1995
AHS	2.517	2.497	2.477	2.458	2.438	2.429	2.419	2.410	2.401	2.391
E	10.290	10.749	11.512	12.094	12.080	12.441	12.836	13.609	14.204	14.473
ERNFARM	2.662	1.665	3.788	5.311	5.138	5.872	5.576	5.228	4.428	4.851
EWS	6.069	6.401	6.901	7.480	7.820	7.845	8.130	8.583	9.014	9.235
HH	10.321	10.666	10.887	11.160	11.440	11.601	11.899	12.255	12.715	13.192
IRCA	83.228	91.825	124.947	99.553	85.309	154.930	129.792	120.405	186.961	169.132
IRDCCVNB	4.845	61.230	233.925	62.962	36.737	41.908	132.058	86.799	91.717	75.924
IRDCCVNRB	192.018	59.150	48.832	331.200	61.574	276.970	31.905	81.282	301.626	255.030
IRDCCVRB	107.958	119.118	72.924	68.635	122.034	198.765	151.322	151.145	221.125	208.743
K	17.025	17.570	17.925	18.384	18.876	19.469	19.805	20.358	21.347	22.287
KF	13.952	14.187	14.260	14.383	14.520	14.996	15.259	15.630	16.289	16.858
KMH	3.073	3.383	3.665	4.001	4.356	4.473	4.546	4.728	5.058	5.429
L	11.149	11.583	12.392	12.989	12.885	13.335	13.551	14.385	14.955	15.146
M	0.822	0.632	0.252	0.431	0.423	1.138	0.539	0.703	1.095	1.131
MFS	0.084	0.011	0.006	0.004	0.011	0.001	0.187	0.172	0.082	0.454
NI	0.084	0.041	0.094	0.038	0.053	0.078	0.027	0.009	0.047	0.064
NSH1	0.065	0.064	0.064	0.064	0.063	0.062	0.061	0.061	0.060	0.059
NSH2	0.133	0.133	0.133	0.134	0.134	0.133	0.132	0.131	0.130	0.129
NSH3	0.071	0.070	0.068	0.067	0.065	0.065	0.064	0.064	0.063	0.063
NSH4	0.272	0.271	0.269	0.269	0.267	0.266	0.264	0.262	0.261	0.259
NSH5	0.166	0.170	0.174	0.177	0.181	0.186	0.190	0.195	0.199	0.204
NSH6	0.130	0.129	0.128	0.127	0.126	0.126	0.126	0.125	0.125	0.125
NSH7	0.104	0.104	0.103	0.103	0.102	0.102	0.101	0.101	0.100	0.099
NSH8	0.059	0.060	0.060	0.061	0.061	0.061	0.061	0.062	0.062	0.062
POPA	26.155	26.828	27.174	27.643	28.119	29.335	29.900	30.613	31.755	32.950
POPA1	1.691	1.718	1.726	1.756	1.778	1.828	1.837	1.853	1.894	1.936
POPA2	3.484	3.562	3.619	3.692	3.762	3.896	3.942	4.006	4.125	4.248
POPA3	1.854	1.874	1.860	1.842	1.831	1.898	1.923	1.956	2.016	2.079
POPA4	7.125	7.258	7.323	7.425	7.516	7.793	7.894	8.031	8.278	8.535
POPA5	4.336	4.569	4.726	4.906	5.096	5.450	5.691	5.966	6.333	6.721
POPA6	3.409	3.466	3.480	3.503	3.544	3.691	3.756	3.838	3.975	4.117
POPA7	2.708	2.780	2.805	2.846	2.881	2.986	3.025	3.077	3.171	3.270
POPA8	1.548	1.601	1.635	1.673	1.711	1.792	1.834	1.885	1.962	2.044
POPINST	0.000	0.000	0.000	0.000	0.000	0.911	0.846	0.795	0.923	1.072
RTSA100	143.284	164.101	173.898	216.126	231.456	251.898	262.644	291.302	324.291	372.110
RYPC	12.554	12.213	12.783	13.180	13.699	13.797	14.358	14.931	15.235	14.779
RYTOT	328.349	327.645	347.358	364.327	385.192	404.717	429.320	457.083	483.791	486.971
SFS	0.323	0.293	0.356	0.277	0.325	0.359	0.458	0.489	0.593	0.574
TS	0.407	0.304	0.362	0.281	0.336	0.360	0.645	0.661	0.675	1.028
TSA100	113.599	134.267	146.245	188.586	210.331	236.323	250.650	281.483	316.565	367.225
U	0.859	0.834	0.880	0.896	0.804	0.894	0.716	0.776	0.751	0.673
UR	7.705	7.199	7.099	6.895	6.241	6.705	5.281	5.396	5.019	4.447
YADJ	36.743	40.248	42.084	41.612	43.689	44.844	47.464	49.061	50.120	52.469
YERN	120.026	119.826	133.419	148.370	165.085	174.493	196.214	217.244	231.860	245.299
YIN	55.894	60.861	65.131	69.348	76.093	78.874	84.654	89.969	94.119	99.137
YLAB	150.017	153.315	167.706	180.932	199.129	208.940	231.924	253.030	267.120	282.333
YML	9.123	4.912	1.655	1.861	1.895	2.537	3.217	2.949	2.980	2.545
YNLAB	97.275	100.862	110.926	122.445	134.114	153.939	162.381	176.851	197.352	195.389
YOUT	19.151	20.613	23.047	27.736	32.404	34.030	37.190	40.908	43.999	46.668
YPC	9.455	9.474	10.254	10.975	11.851	12.370	13.187	14.043	14.627	14.498
YPROP	50.160	51.425	55.811	63.778	69.474	78.043	75.583	82.142	93.817	81.875
YSS	6.752	6.759	7.797	9.050	9.645	10.397	11.754	13.275	14.860	15.435
YTOT	247.292	254.177	278.632	303.377	333.243	362.879	394.305	429.881	464.472	477.722
YTRANS	47.115	49.437	55.115	58.667	64.640	75.896	86.798	94.709	103.535	113.514
YTRCAID	4.353	5.218	6.226	7.541	9.581	12.223	14.070	15.575	16.685	18.399
YTRCARE	8.879	9.811	10.566	11.756	11.672	13.709	15.276	17.257	20.250	22.616
YTRR	18.564	19.180	22.447	23.026	26.707	30.654	34.348	37.786	41.079	45.166
YTRU	0.761	0.701	0.783	0.719	0.909	1.461	1.783	1.760	1.168	1.057
YTRX	14.558	14.527	15.093	15.625	15.771	17.849	21.321	22.331	24.353	26.276

Data Appendix - Walton County (continued)

	1996	1997	1998	1999	2000	2001	2002	2003	2004	2005
AHS	2.382	2.373	2.364	2.354	2.345	2.337	2.321	2.318	2.307	2.305
E	15.177	15.538	16.012	16.909	18.161	19.814	20.271	20.825	21.405	21.872
ERNFARM	6.355	6.676	6.102	9.804	6.034	5.890	5.967	6.082	6.210	6.342
EWS	9.696	9.923	10.357	11.086	11.959	12.329	12.671	13.184	13.763	14.176
HH	13.680	14.394	15.104	15.914	16.752	17.524	18.286	18.921	19.610	20.180
IRCA	229.374	276.582	409.137	428.984	819.802	688.663	390.066	295.838	252.807	233.975
IRDCCVNB	92.057	121.487	92.834	41.333	403.035	120.666	173.908	153.249	158.045	162.541
IRDCCVNRB	174.668	157.097	515.381	1,004.312	961.130	960.965	555.263	489.947	455.255	445.590
IRDCCVRB	330.287	404.107	587.055	542.528	1,053.917	989.019	489.914	341.714	266.051	230.105
K	23.111	24.312	26.117	27.910	29.493	30.541	31.629	32.692	33.789	34.847
KF	17.462	18.460	19.924	21.377	22.761	23.553	24.345	25.138	25.930	26.722
KMH	5.649	5.852	6.193	6.533	6.732	6.988	7.284	7.554	7.860	8.125
L	15.864	16.231	16.686	17.553	18.747	20.494	21.134	21.724	22.284	22.793
M	1.136	1.681	1.519	1.971	1.771	1.707	1.476	1.396	1.355	1.274
MFS	0.503	0.940	0.319	0.536	0.521	0.452	0.372	0.322	0.312	0.300
NI	0.020	0.022	0.007	0.028	-0.019	0.050	0.038	0.038	0.035	0.029
NSH1	0.058	0.057	0.056	0.055	0.054	0.054	0.053	0.053	0.052	0.052
NSH2	0.128	0.127	0.126	0.125	0.124	0.122	0.119	0.117	0.115	0.112
NSH3	0.063	0.062	0.062	0.061	0.061	0.061	0.061	0.061	0.061	0.061
NSH4	0.257	0.256	0.254	0.252	0.251	0.245	0.240	0.234	0.228	0.223
NSH5	0.209	0.213	0.218	0.222	0.227	0.227	0.228	0.228	0.229	0.229
NSH6	0.125	0.125	0.124	0.124	0.124	0.126	0.129	0.131	0.134	0.136
NSH7	0.099	0.098	0.097	0.097	0.096	0.098	0.100	0.102	0.104	0.105
NSH8	0.062	0.063	0.063	0.063	0.063	0.067	0.070	0.074	0.077	0.081
POPA	34.107	35.809	37.335	39.334	41.086	42.844	44.358	45.792	47.183	48.486
POPA1	1.974	2.041	2.094	2.171	2.232	2.306	2.366	2.421	2.471	2.516
POPA2	4.364	4.547	4.705	4.918	5.097	5.216	5.297	5.361	5.414	5.451
POPA3	2.138	2.230	2.310	2.418	2.509	2.620	2.716	2.807	2.896	2.979
POPA4	8.779	9.158	9.486	9.929	10.303	10.504	10.627	10.714	10.775	10.801
POPA5	7.112	7.630	8.125	8.738	9.315	9.736	10.104	10.455	10.797	11.121
POPA6	4.254	4.458	4.640	4.880	5.088	5.410	5.710	6.006	6.304	6.596
POPA7	3.362	3.507	3.633	3.802	3.945	4.195	4.427	4.657	4.888	5.115
POPA8	2.124	2.238	2.342	2.477	2.597	2.857	3.112	3.372	3.638	3.906
POPINST	1.165	1.271	1.222	1.418	1.316	1.396	1.397	1.398	1.399	1.400
RTSA100	418.119	472.248	524.460	604.947	651.313	692.652	729.256	775.119	832.893	876.260
RYPC	15.839	16.006	16.295	15.851	16.143	16.377	16.833	17.436	18.052	18.491
RYTOT	540.213	573.174	608.367	623.480	663.262	701.655	746.687	798.417	851.720	896.567
SFS	0.611	0.621	0.657	0.815	0.907	0.894	0.730	0.648	0.532	0.468
TS	1.114	1.561	0.976	1.351	1.428	1.346	1.102	0.970	0.844	0.769
TSA100	418.113	475.695	525.330	610.919	672.239	721.910	753.871	813.472	887.096	946.730
U	0.687	0.693	0.674	0.644	0.586	0.680	0.862	0.899	0.880	0.920
UR	4.330	4.270	4.042	3.668	3.126	3.319	4.080	4.140	3.947	4.037
YADJ	55.724	59.093	62.738	60.173	59.978	63.744	67.846	72.903	78.267	82.790
YERN	265.241	284.930	309.015	342.334	377.273	403.023	430.860	464.756	500.606	531.056
YIN	107.000	114.252	121.777	125.174	133.355	142.420	152.222	164.165	176.797	187.522
YLAB	304.763	326.835	353.298	382.187	414.835	442.366	473.001	509.863	548.740	581.734
YML	2.561	2.814	2.798	2.958	3.191	3.323	3.430	3.548	3.684	3.817
YNLAB	235.453	257.503	274.561	270.302	295.091	324.910	354.136	391.610	433.253	473.891
YOUT	51.276	55.159	59.039	65.001	73.377	78.675	84.376	91.261	98.530	104.732
YPC	15.839	16.318	16.817	16.588	17.279	17.909	18.647	19.686	20.813	21.772
YPROP	113.876	126.484	136.908	130.046	136.168	145.849	154.050	169.422	188.965	205.412
YSS	16.202	17.188	18.455	20.320	22.416	24.401	25.705	27.796	30.133	32.112
YTOT	540.216	584.338	627.859	652.489	709.926	767.276	827.138	901.473	981.992	1,055.625
YTRANS	121.577	131.019	137.653	140.256	158.923	179.061	200.086	222.187	244.288	268.479
YTRCAID	17.751	18.462	19.007	20.149	23.721	25.865	28.194	30.968	33.932	36.965
YTRCARE	25.093	27.254	27.766	28.327	29.862	35.823	42.539	50.455	57.972	65.779
YTRR	49.669	54.010	58.474	57.264	69.238	77.659	85.633	94.607	104.483	115.085
YTRU	1.136	1.137	1.144	1.225	1.195	1.432	1.850	1.975	1.977	2.115
YTRX	27.928	30.156	31.262	33.291	34.907	38.282	41.871	44.183	45.924	48.535

Data Appendix - Walton County (continued)

	2006	2007	2008	2009	2010	2011	2012	2013	2014	2015
AHS	2.295	2.285	2.284	2.272	2.259	2.246	2.236	2.234	2.222	2.210
E	22.242	22.575	22.897	23.198	23.505	23.735	23.855	23.975	24.111	24.224
ERNFARM	6.472	6.607	6.744	6.884	7.032	7.196	7.373	7.558	7.760	7.975
EWS	14.471	14.746	15.039	15.331	15.653	15.925	16.073	16.268	16.520	16.747
HH	20.782	21.352	21.814	22.359	22.909	23.442	23.924	24.313	24.801	25.295
IRCA	223.462	219.098	217.670	218.331	219.854	222.099	225.210	228.789	232.435	236.332
IRDCCVNB	166.668	170.483	174.073	177.486	180.798	183.980	186.933	189.763	192.568	195.340
IRDCCVNRB	443.136	446.029	453.153	463.080	474.041	485.789	502.169	521.409	540.730	560.710
IRDCCVRB	208.311	196.997	190.343	187.065	185.223	184.636	184.735	185.117	185.620	186.465
K	35.678	36.498	37.274	38.082	38.890	39.614	40.314	40.974	41.674	42.374
KF	27.272	27.822	28.373	28.923	29.473	29.946	30.419	30.892	31.365	31.838
KMH	8.406	8.676	8.901	9.159	9.417	9.668	9.895	10.082	10.309	10.536
L	23.215	23.586	23.916	24.215	24.491	24.705	24.879	25.030	25.170	25.299
M	1.176	1.098	1.048	1.016	1.008	0.995	0.957	0.952	0.979	1.007
MFS	0.278	0.256	0.243	0.241	0.251	0.261	0.267	0.280	0.294	0.300
NI	0.020	0.007	-0.008	-0.027	-0.049	-0.073	-0.101	-0.132	-0.167	-0.204
NSH1	0.052	0.052	0.052	0.052	0.052	0.052	0.051	0.051	0.051	0.051
NSH2	0.111	0.109	0.107	0.105	0.103	0.102	0.102	0.101	0.101	0.100
NSH3	0.061	0.060	0.060	0.059	0.058	0.057	0.056	0.055	0.053	0.052
NSH4	0.221	0.219	0.218	0.216	0.214	0.213	0.212	0.211	0.210	0.209
NSH5	0.225	0.221	0.218	0.214	0.210	0.204	0.198	0.193	0.187	0.181
NSH6	0.139	0.141	0.144	0.147	0.149	0.151	0.154	0.156	0.158	0.161
NSH7	0.108	0.111	0.114	0.117	0.120	0.123	0.127	0.130	0.133	0.137
NSH8	0.083	0.086	0.089	0.091	0.094	0.097	0.100	0.103	0.106	0.110
POPA	49.682	50.787	51.826	52.815	53.775	54.697	55.552	56.372	57.184	57.987
POPA1	2.576	2.631	2.683	2.732	2.779	2.818	2.853	2.887	2.919	2.951
POPA2	5.491	5.517	5.531	5.537	5.535	5.602	5.661	5.715	5.768	5.819
POPA3	3.022	3.058	3.089	3.116	3.140	3.123	3.101	3.075	3.046	3.015
POPA4	10.984	11.143	11.284	11.410	11.527	11.662	11.781	11.890	11.996	12.098
POPA5	11.199	11.248	11.273	11.280	11.272	11.156	11.015	10.858	10.691	10.512
POPA6	6.890	7.176	7.459	7.741	8.023	8.285	8.542	8.796	9.054	9.313
POPA7	5.384	5.650	5.915	6.180	6.447	6.741	7.032	7.324	7.621	7.922
POPA8	4.136	4.363	4.591	4.820	5.051	5.310	5.567	5.826	6.090	6.358
POPINST	1.400	1.400	1.400	1.400	1.400	1.400	1.400	1.400	1.400	1.400
RTSA100	918.177	960.155	1,004.096	1,053.038	1,106.395	1,157.439	1,206.032	1,260.356	1,313.346	1,363.502
RYPC	18.916	19.348	19.837	20.396	21.010	21.697	22.244	22.832	23.467	24.115
RYTOT	939.787	982.631	1,028.069	1,077.223	1,129.827	1,186.779	1,235.723	1,287.088	1,341.929	1,398.367
SFS	0.433	0.421	0.410	0.398	0.379	0.365	0.357	0.344	0.330	0.324
TS	0.712	0.677	0.653	0.639	0.631	0.626	0.624	0.623	0.623	0.624
TSA100	1,005.268	1,065.441	1,129.549	1,201.175	1,280.894	1,362.345	1,443.612	1,536.397	1,633.575	1,732.003
U	0.974	1.011	1.019	1.017	0.987	0.969	1.024	1.055	1.059	1.075
UR	4.195	4.284	4.260	4.200	4.028	3.924	4.116	4.213	4.207	4.249
YADJ	87.106	91.662	96.756	102.241	108.426	114.885	121.053	127.823	135.642	143.931
YERN	560.122	590.681	624.656	661.121	702.081	744.786	785.570	830.238	881.695	936.193
YIN	197.759	208.524	220.495	233.346	247.783	262.836	277.212	292.959	311.101	330.317
YLAB	613.231	646.369	683.274	722.861	767.346	813.688	857.601	905.666	961.071	1,020.362
YML	3.954	4.096	4.247	4.406	4.576	4.764	4.976	5.195	5.432	5.684
YNLAB	515.986	558.881	603.855	653.978	707.779	771.847	833.878	900.337	972.210	1,050.179
YOUT	110.653	116.862	123.739	131.104	139.356	147.951	156.160	165.136	175.460	186.386
YPC	22.729	23.732	24.835	26.069	27.432	28.988	30.449	32.037	33.808	35.707
YPROP	221.815	237.569	254.729	274.370	295.566	322.516	348.387	375.005	403.569	434.012
YSS	33.997	35.975	38.138	40.502	43.162	45.983	49.022	52.395	56.266	59.763
YTOT	1,129.217	1,205.250	1,287.130	1,376.839	1,475.125	1,585.536	1,691.479	1,806.002	1,933.281	2,070.541
YTRANS	294.171	321.312	349.126	379.608	412.214	449.331	485.491	525.331	568.642	616.167
YTRCAID	40.134	43.533	47.309	51.351	55.676	59.790	64.309	69.500	75.197	81.377
YTRCARE	74.516	84.132	94.138	105.630	118.547	133.356	146.050	160.825	177.478	195.874
YTRR	125.868	137.064	148.537	160.908	173.892	189.229	204.196	219.979	236.849	255.310
YTRU	2.287	2.424	2.495	2.543	2.521	2.534	2.743	2.896	2.986	3.115
YTRX	51.365	54.159	56.648	59.175	61.578	64.423	68.194	72.131	76.131	80.490

Data Appendix - Washington County

	1986	1987	1988	1989	1990	1991	1992	1993	1994	1995
AHS	2.631	2.612	2.593	2.574	2.554	2.545	2.536	2.527	2.517	2.508
E	5.931	5.980	6.539	6.412	6.886	7.111	7.107	7.123	7.379	8.058
ERNFARM	3.259	3.436	5.156	5.741	6.331	7.004	8.357	6.870	5.146	2.773
EWS	3.592	3.679	3.999	4.023	4.291	4.411	4.495	4.542	4.810	5.372
HH	5.864	6.023	6.211	6.316	6.476	6.620	6.715	6.764	6.951	7.149
IRCA	116.331	109.638	74.031	63.913	66.308	71.979	77.751	198.006	299.742	65.216
IRDCCVNB	129.894	166.022	4.084	27.194	52.893	76.629	23.403	129.321	301.636	48.907
IRDCCVNRB	85.669	48.911	165.420	75.103	27.878	39.800	65.332	477.806	730.803	16.661
IRDCCVRB	119.803	98.208	81.990	82.347	89.522	81.568	116.269	132.159	131.501	94.149
K	6.806	6.985	7.211	7.473	7.725	7.869	8.085	8.129	8.295	8.548
KF	5.501	5.509	5.525	5.525	5.520	5.531	5.558	5.596	5.628	5.661
KMH	1.305	1.476	1.686	1.948	2.205	2.338	2.527	2.533	2.667	2.887
L	6.566	6.614	7.135	6.983	7.382	7.594	7.690	7.721	7.900	8.587
M	0.068	0.400	0.349	0.199	0.355	0.292	0.061	0.066	0.403	0.884
MFS	0.000	0.000	0.000	0.000	0.000	0.000	0.000	0.019	0.030	0.004
NI	0.009	-0.025	0.026	0.003	-0.013	0.013	0.075	0.015	0.004	-0.012
NSH1	0.067	0.066	0.066	0.066	0.066	0.065	0.065	0.064	0.064	0.064
NSH2	0.144	0.143	0.142	0.141	0.140	0.139	0.138	0.137	0.136	0.135
NSH3	0.077	0.077	0.076	0.074	0.073	0.072	0.071	0.071	0.070	0.070
NSH4	0.265	0.262	0.260	0.258	0.257	0.257	0.258	0.258	0.259	0.259
NSH5	0.161	0.166	0.171	0.176	0.180	0.183	0.186	0.189	0.193	0.196
NSH6	0.116	0.114	0.112	0.110	0.109	0.110	0.110	0.111	0.111	0.111
NSH7	0.101	0.102	0.101	0.101	0.100	0.099	0.097	0.095	0.094	0.092
NSH8	0.068	0.070	0.072	0.074	0.075	0.075	0.074	0.074	0.074	0.074
POPA	15.712	16.087	16.462	16.664	17.006	17.312	17.447	17.528	17.935	18.807
POPA1	1.051	1.065	1.082	1.098	1.120	1.132	1.133	1.130	1.148	1.195
POPA2	2.270	2.297	2.335	2.348	2.384	2.408	2.408	2.400	2.436	2.534
POPA3	1.217	1.234	1.247	1.230	1.234	1.247	1.247	1.244	1.263	1.314
POPA4	4.166	4.218	4.282	4.302	4.365	4.451	4.494	4.523	4.636	4.871
POPA5	2.525	2.676	2.818	2.934	3.063	3.172	3.251	3.321	3.455	3.682
POPA6	1.817	1.833	1.849	1.840	1.862	1.902	1.923	1.937	1.989	2.092
POPA7	1.591	1.633	1.665	1.685	1.707	1.709	1.693	1.672	1.681	1.731
POPA8	1.075	1.131	1.185	1.228	1.271	1.291	1.298	1.300	1.327	1.388
POPINST	0.052	0.094	0.067	0.090	0.113	0.116	0.081	0.109	0.111	0.547
RTSA100	45.632	48.177	45.206	45.752	49.099	51.692	52.725	50.469	61.662	74.960
RYPC	12.462	12.622	13.139	13.294	13.651	13.854	14.356	14.476	14.546	14.748
RYTOT	195.800	203.049	216.302	221.525	232.144	239.825	250.481	253.737	260.873	277.368
SFS	0.079	0.093	0.073	0.068	0.105	0.072	0.088	0.078	0.090	0.082
TS	0.079	0.093	0.073	0.068	0.105	0.072	0.088	0.097	0.120	0.086
TSA100	36.178	39.419	38.017	39.922	44.618	48.496	50.317	48.768	60.193	73.976
U	0.635	0.633	0.596	0.571	0.496	0.483	0.584	0.598	0.521	0.529
UR	9.672	9.578	8.349	8.177	6.725	6.364	7.593	7.747	6.592	6.161
YADJ	10.583	11.137	12.239	13.523	13.999	13.796	14.694	15.726	15.959	14.123
YERN	73.340	79.329	89.646	93.599	102.838	112.008	119.891	124.043	130.489	146.657
YIN	25.247	27.080	29.875	32.127	34.809	36.684	38.790	40.790	43.161	44.738
YLAB	80.593	86.992	97.693	102.402	111.930	120.282	128.650	133.430	139.415	153.059
YML	0.380	0.422	0.442	0.472	0.465	0.457	0.489	0.469	0.482	0.506
YNLAB	66.871	70.527	75.813	82.063	88.906	94.751	101.402	105.207	111.040	119.041
YOUT	14.664	15.943	17.636	18.604	20.810	22.888	24.096	25.064	27.202	30.615
YPC	9.385	9.792	10.540	11.070	11.810	12.421	13.186	13.615	13.965	14.468
YPROP	29.287	30.286	31.320	34.510	37.200	37.508	36.847	36.233	37.820	40.461
YSS	3.330	3.474	4.192	4.720	4.907	5.522	5.935	6.339	7.033	7.721
YTOT	147.464	157.519	173.506	184.465	200.836	215.033	230.052	238.637	250.455	272.100
YTRANS	37.584	40.241	44.493	47.553	51.706	57.243	64.555	68.974	73.220	78.580
YTRCAID	4.032	5.009	5.882	7.006	8.520	10.267	11.518	12.613	12.734	13.484
YTRCARE	7.718	8.471	9.069	9.945	10.742	11.623	13.587	15.950	18.982	20.290
YTRR	15.683	16.338	18.665	19.003	20.181	21.558	22.791	23.838	24.864	26.518
YTRU	0.496	0.534	0.449	0.583	0.671	0.953	1.780	1.691	1.029	1.050
YTRX	9.655	9.889	10.428	11.016	11.592	12.842	14.879	14.882	15.611	17.238

Data Appendix - Washington County (continued)

	1996	1997	1998	1999	2000	2001	2002	2003	2004	2005
AHS	2.499	2.490	2.480	2.471	2.462	2.448	2.451	2.455	2.450	2.456
E	8.381	8.453	8.351	9.056	8.879	8.679	8.665	8.795	8.943	9.047
ERNFARM	2.749	2.647	2.129	4.051	3.294	3.215	3.257	3.320	3.390	3.462
EWS	5.666	5.783	5.756	6.262	6.277	6.108	6.234	6.572	6.852	7.041
HH	7.272	7.466	7.620	7.790	7.977	8.118	8.212	8.303	8.425	8.508
IRCA	121.289	126.972	228.199	342.453	116.074	202.900	115.539	123.219	127.425	134.538
IRDCCVNB	133.195	196.361	113.018	533.294	100.630	434.511	171.049	173.231	175.413	177.581
IRDCCVNRB	85.618	13.472	666.190	596.279	168.995	61.258	68.548	75.742	83.399	91.551
IRDCCVRB	127.731	127.929	129.877	125.726	105.142	114.161	99.327	110.604	114.728	124.506
K	8.789	9.045	9.239	9.399	9.551	9.672	9.793	9.923	10.072	10.207
KF	5.687	5.715	5.756	5.814	5.897	5.911	5.925	5.940	5.954	5.968
KMH	3.102	3.330	3.483	3.585	3.654	3.761	3.868	3.983	4.119	4.239
L	8.897	8.925	8.777	9.441	9.257	9.138	9.246	9.353	9.460	9.565
M	0.795	0.393	0.389	0.352	0.223	0.456	0.288	0.292	0.295	0.296
MFS	0.011	0.000	0.019	0.006	0.000	0.000	0.005	0.006	0.006	0.007
NI	0.030	0.051	0.025	0.003	0.020	-0.038	-0.009	-0.013	-0.016	-0.019
NSH1	0.063	0.063	0.062	0.062	0.061	0.059	0.058	0.056	0.054	0.052
NSH2	0.134	0.133	0.131	0.130	0.129	0.129	0.129	0.129	0.129	0.129
NSH3	0.069	0.069	0.068	0.068	0.067	0.067	0.067	0.067	0.067	0.067
NSH4	0.259	0.260	0.260	0.261	0.261	0.259	0.257	0.256	0.254	0.252
NSH5	0.199	0.202	0.205	0.208	0.211	0.212	0.212	0.212	0.212	0.212
NSH6	0.112	0.112	0.112	0.113	0.113	0.115	0.117	0.119	0.122	0.124
NSH7	0.090	0.089	0.087	0.085	0.084	0.084	0.084	0.085	0.085	0.085
NSH8	0.074	0.073	0.073	0.073	0.073	0.074	0.075	0.076	0.077	0.079
POPA	19.632	20.076	20.490	20.846	21.089	21.507	21.786	22.065	22.344	22.621
POPA1	1.238	1.257	1.274	1.286	1.291	1.279	1.257	1.234	1.211	1.186
POPA2	2.624	2.662	2.694	2.718	2.727	2.781	2.817	2.852	2.888	2.924
POPA3	1.361	1.381	1.398	1.411	1.416	1.445	1.465	1.485	1.505	1.525
POPA4	5.093	5.218	5.335	5.437	5.510	5.578	5.608	5.638	5.666	5.693
POPA5	3.905	4.056	4.204	4.342	4.459	4.549	4.610	4.670	4.731	4.791
POPA6	2.190	2.247	2.301	2.348	2.382	2.476	2.555	2.635	2.716	2.798
POPA7	1.774	1.781	1.784	1.780	1.766	1.807	1.836	1.866	1.896	1.926
POPA8	1.445	1.474	1.501	1.523	1.537	1.592	1.638	1.684	1.732	1.779
POPINST	1.127	1.160	1.268	1.279	1.143	1.327	1.345	1.364	1.382	1.400
RTSA100	81.574	83.175	87.323	95.724	95.474	97.297	100.187	106.399	112.113	116.436
RYPC	14.862	15.382	15.759	15.839	16.114	15.880	16.236	16.957	17.540	17.947
RYTOT	291.766	308.813	322.897	330.172	339.830	341.520	353.705	374.158	391.914	405.990
SFS	0.094	0.094	0.096	0.085	0.078	0.084	0.072	0.080	0.084	0.091
TS	0.105	0.094	0.115	0.091	0.078	0.084	0.077	0.086	0.090	0.097
TSA100	81.572	83.782	87.468	96.668	98.542	101.407	103.569	111.663	119.409	125.800
U	0.516	0.472	0.425	0.385	0.378	0.459	0.581	0.558	0.517	0.519
UR	5.804	5.290	4.847	4.079	4.083	5.021	6.282	5.970	5.466	5.422
YADJ	14.813	14.093	12.985	11.708	12.742	12.413	12.851	13.731	14.475	15.008
YERN	156.270	168.804	180.623	191.685	198.710	200.691	210.937	230.390	247.621	261.835
YIN	46.996	48.910	50.502	51.454	53.793	53.895	56.470	61.390	65.714	69.202
YLAB	163.214	174.509	184.717	193.897	201.899	203.348	213.763	233.226	250.391	264.488
YML	0.560	0.572	0.575	0.595	0.647	0.674	0.695	0.719	0.747	0.774
YNLAB	128.554	140.319	148.526	151.637	161.840	170.112	178.051	189.226	201.467	213.528
YOUT	32.183	34.817	37.517	39.746	41.051	41.482	43.619	47.659	51.239	54.194
YPC	14.862	15.682	16.263	16.576	17.248	17.365	17.985	19.146	20.223	21.131
YPROP	44.402	49.894	55.031	52.992	56.847	57.024	56.733	59.645	64.120	67.524
YSS	7.869	8.388	8.891	9.496	9.553	9.755	10.024	10.895	11.705	12.355
YTOT	291.768	314.828	333.243	345.534	363.739	373.460	391.814	422.452	451.858	478.016
YTRANS	84.152	90.425	93.495	98.645	104.993	113.088	121.318	129.581	137.346	146.004
YTRCAID	14.041	14.886	15.549	17.335	19.766	21.162	22.647	24.414	26.343	28.327
YTRCARE	22.394	24.318	24.528	24.784	24.694	27.467	30.461	34.007	36.997	39.956
YTRR	28.424	30.563	32.032	33.773	36.804	39.354	41.429	43.861	46.553	49.456
YTRU	1.087	1.008	0.966	0.983	1.026	1.280	1.648	1.618	1.532	1.571
YTRX	18.206	19.650	20.420	21.770	22.703	23.825	25.133	25.680	25.921	26.695

Data Appendix - Washington County (continued)

	2006	2007	2008	2009	2010	2011	2012	2013	2014	2015
AHS	2.450	2.443	2.446	2.438	2.428	2.419	2.413	2.414	2.405	2.396
E	9.134	9.229	9.338	9.450	9.577	9.688	9.754	9.829	9.918	10.001
ERNFARM	3.533	3.607	3.681	3.758	3.839	3.928	4.025	4.126	4.236	4.354
EWS	7.163	7.266	7.369	7.471	7.579	7.675	7.747	7.831	7.933	8.031
HH	8.639	8.772	8.870	9.011	9.157	9.303	9.440	9.546	9.691	9.841
IRCA	136.665	138.575	138.886	140.057	141.898	144.295	145.097	145.411	145.546	146.444
IRDCCVNB	179.860	182.140	184.419	186.699	188.980	191.264	193.549	195.833	198.118	200.414
IRDCCVNRB	96.824	101.135	106.157	112.005	117.536	121.676	125.766	129.645	133.345	136.829
IRDCCVRB	125.318	126.069	123.333	122.003	122.142	123.933	122.540	120.252	117.671	116.701
K	10.364	10.523	10.666	10.831	11.000	11.167	11.335	11.502	11.669	11.836
KF	5.980	5.992	6.005	6.017	6.029	6.066	6.103	6.140	6.177	6.214
KMH	4.384	4.531	4.661	4.814	4.971	5.101	5.232	5.362	5.492	5.622
L	9.669	9.771	9.873	9.974	10.075	10.169	10.262	10.354	10.446	10.537
M	0.292	0.293	0.292	0.290	0.288	0.285	0.280	0.274	0.267	0.261
MFS	0.007	0.007	0.007	0.007	0.007	0.007	0.007	0.006	0.006	0.006
NI	-0.020	-0.020	-0.020	-0.018	-0.015	-0.012	-0.007	-0.001	0.006	0.013
NSH1	0.053	0.053	0.054	0.054	0.054	0.055	0.055	0.055	0.056	0.056
NSH2	0.128	0.126	0.125	0.124	0.122	0.121	0.120	0.120	0.119	0.118
NSH3	0.067	0.067	0.067	0.067	0.067	0.067	0.067	0.067	0.067	0.066
NSH4	0.251	0.250	0.250	0.249	0.248	0.250	0.251	0.253	0.254	0.255
NSH5	0.210	0.208	0.206	0.204	0.202	0.197	0.191	0.186	0.180	0.175
NSH6	0.125	0.126	0.127	0.129	0.130	0.131	0.133	0.134	0.136	0.137
NSH7	0.086	0.087	0.089	0.090	0.091	0.093	0.096	0.098	0.101	0.103
NSH8	0.080	0.081	0.082	0.083	0.085	0.085	0.086	0.087	0.088	0.089
POPA	22.894	23.166	23.438	23.711	23.983	24.256	24.529	24.802	25.075	25.350
POPA1	1.209	1.232	1.256	1.280	1.304	1.327	1.350	1.373	1.397	1.420
POPA2	2.927	2.929	2.931	2.931	2.931	2.944	2.956	2.967	2.978	2.989
POPA3	1.543	1.562	1.580	1.599	1.617	1.630	1.643	1.656	1.668	1.681
POPA4	5.747	5.800	5.853	5.906	5.958	6.059	6.161	6.263	6.366	6.470
POPA5	4.805	4.817	4.829	4.839	4.848	4.771	4.690	4.607	4.520	4.431
POPA6	2.860	2.923	2.986	3.050	3.114	3.186	3.258	3.332	3.406	3.481
POPA7	1.976	2.026	2.078	2.130	2.182	2.267	2.353	2.440	2.529	2.619
POPA8	1.828	1.877	1.926	1.977	2.028	2.073	2.118	2.164	2.211	2.258
POPINST	1.400	1.400	1.400	1.400	1.400	1.400	1.400	1.400	1.400	1.400
RTSA100	120.099	123.704	127.497	131.306	135.275	139.118	143.021	146.726	150.724	154.812
RYPC	18.349	18.729	19.126	19.584	20.074	20.649	21.095	21.574	22.083	22.613
RYTOT	420.071	433.881	448.289	464.344	481.441	500.869	517.447	535.084	553.737	573.222
SFS	0.091	0.092	0.090	0.088	0.088	0.090	0.088	0.087	0.085	0.084
TS	0.098	0.099	0.096	0.095	0.095	0.096	0.095	0.093	0.091	0.090
TSA100	131.491	137.268	143.427	149.777	156.610	163.747	171.195	178.862	187.474	196.651
U	0.534	0.542	0.536	0.524	0.498	0.481	0.508	0.526	0.528	0.536
UR	5.525	5.552	5.424	5.255	4.944	4.734	4.955	5.076	5.052	5.088
YADJ	15.462	15.916	16.418	16.958	17.565	18.217	18.882	19.590	20.409	21.290
YERN	274.899	288.221	302.690	318.135	335.144	353.334	372.121	392.123	414.707	438.997
YIN	72.372	75.594	79.101	82.848	86.985	91.410	95.972	100.829	106.330	112.248
YLAB	277.412	290.582	304.905	320.180	337.009	354.990	373.437	393.060	415.233	439.302
YML	0.802	0.831	0.861	0.893	0.928	0.966	1.009	1.053	1.101	1.152
YNLAB	227.331	241.596	256.348	273.316	291.570	314.171	334.853	357.754	382.522	409.460
YOUT	56.910	59.678	62.683	65.890	69.419	73.193	77.090	81.238	85.921	90.958
YPC	22.047	22.972	23.946	25.031	26.209	27.587	28.875	30.272	31.814	33.482
YPROP	71.533	75.274	79.127	84.089	89.585	97.696	103.830	110.608	117.945	125.730
YSS	12.949	13.555	14.204	14.914	15.701	16.561	17.565	18.654	19.883	20.986
YTOT	504.743	532.178	561.252	593.496	628.579	669.160	708.291	750.814	797.755	848.761
YTRANS	155.798	166.322	177.220	189.227	201.985	216.475	231.023	247.146	264.578	283.730
YTRCAID	30.474	32.832	35.513	38.413	41.525	44.431	47.736	51.615	55.864	60.494
YTRCARE	43.463	47.400	51.565	56.290	61.539	67.493	72.777	78.790	85.513	92.894
YTRR	52.538	55.712	58.894	62.378	65.976	70.526	74.754	79.192	83.881	89.051
YTRU	1.652	1.713	1.727	1.726	1.675	1.657	1.793	1.900	1.959	2.045
YTRX	27.671	28.664	29.521	30.421	31.270	32.369	33.963	35.650	37.361	39.246

Data Appendix - Planning District 1 - West Florida

	1986	1987	1988	1989	1990	1991	1992	1993	1994	1995
AHS	2.665	2.643	2.620	2.598	2.576	2.566	2.556	2.546	2.536	2.526
E	265.678	271.995	277.340	277.625	293.560	297.698	303.488	312.422	323.253	329.212
ERNFARM	21.454	23.777	36.078	39.057	40.043	45.015	51.448	51.286	46.972	32.375
EWS	228.742	234.500	239.460	246.187	252.898	253.169	259.103	267.282	278.651	286.383
HH	231.944	239.584	243.465	250.166	255.123	258.805	263.632	269.285	275.464	280.770
IRCA	110.249	97.704	92.046	100.537	68.293	95.439	98.033	123.467	149.687	136.757
IRDCCVNB	92.371	108.518	99.111	134.314	79.929	133.787	120.874	140.725	218.486	179.738
IRDCCVNRB	126.378	96.147	77.476	120.166	60.764	99.894	79.991	114.198	172.723	135.383
IRDCCVRB	105.472	96.059	98.469	81.844	69.759	84.080	102.719	124.593	120.988	127.550
K	278.792	288.418	295.737	302.055	308.053	313.495	320.423	328.103	335.668	343.292
KF	244.232	251.069	256.082	260.043	263.329	267.873	273.912	280.402	286.844	293.140
KMH	34.560	37.349	39.655	42.012	44.724	45.622	46.511	47.701	48.824	50.152
L	286.326	292.627	297.077	298.785	313.382	317.512	324.350	332.813	342.301	345.953
M	10.748	10.133	-0.513	7.286	2.852	3.603	5.567	8.275	9.757	8.894
MFS	1.843	1.054	0.463	0.220	0.346	0.396	0.630	0.631	0.846	1.681
NI	5.402	5.376	5.635	5.653	5.329	5.496	5.435	5.109	4.555	4.302
NSH1	0.075	0.075	0.075	0.075	0.075	0.074	0.073	0.071	0.070	0.069
NSH2	0.141	0.140	0.140	0.141	0.141	0.140	0.140	0.140	0.139	0.139
NSH3	0.080	0.079	0.077	0.074	0.072	0.072	0.073	0.073	0.073	0.073
NSH4	0.341	0.337	0.334	0.331	0.327	0.323	0.319	0.314	0.310	0.306
NSH5	0.161	0.166	0.169	0.173	0.177	0.180	0.184	0.188	0.192	0.196
NSH6	0.096	0.095	0.095	0.094	0.094	0.094	0.094	0.095	0.095	0.096
NSH7	0.068	0.070	0.071	0.072	0.073	0.073	0.073	0.073	0.074	0.074
NSH8	0.038	0.039	0.040	0.041	0.042	0.043	0.045	0.046	0.047	0.048
POPA	636.055	651.564	656.686	669.625	677.806	686.905	697.907	711.291	725.604	738.800
POPA1	47.986	48.867	49.093	50.354	50.931	50.760	50.721	50.822	50.946	50.956
POPA2	89.685	91.383	92.197	94.097	95.316	96.366	97.693	99.331	101.090	102.677
POPA3	51.103	51.223	50.277	49.516	48.908	49.705	50.642	51.766	52.960	54.071
POPA4	216.595	219.380	219.083	221.387	221.747	221.752	222.342	223.603	224.978	225.876
POPA5	102.329	107.905	111.244	115.901	119.719	123.927	128.563	133.708	139.143	144.464
POPA6	60.962	62.038	62.101	62.773	63.392	64.534	65.838	67.374	69.032	70.607
POPA7	43.303	45.352	46.420	48.123	49.303	50.119	51.043	52.155	53.363	54.509
POPA8	24.092	25.417	26.270	27.475	28.489	29.742	31.066	32.532	34.091	35.640
POPINST	1.548	1.638	1.840	2.454	3.259	4.602	4.902	5.512	5.791	7.320
RTSA100	5,034.298	5,471.430	5,368.690	5,672.425	5,717.410	5,690.636	5,883.956	6,334.166	6,850.436	7,321.228
RYPC	16.705	16.963	17.534	17.926	18.392	18.612	19.131	19.258	19.245	19.367
RYTOT	10,625.528	11,052.668	11,514.457	12,003.406	12,466.239	12,784.621	13,351.655	13,698.169	13,963.923	14,308.482
SFS	6.134	5.725	5.072	4.408	4.201	4.331	6.209	6.075	6.442	5.042
TS	7.977	6.779	5.535	4.628	4.547	4.727	6.839	6.706	7.288	6.723
TSA100	3,991.317	4,476.713	4,514.968	4,949.616	5,195.567	5,338.780	5,615.266	6,120.644	6,687.216	7,225.108
U	20.648	20.632	19.737	21.160	19.822	19.814	20.862	20.391	19.049	16.741
UR	7.212	7.051	6.644	7.082	6.325	6.240	6.432	6.127	5.565	4.839
YADJ	17.916	26.120	36.117	47.697	65.537	74.184	72.465	78.851	85.307	90.886
YERN	5,892.789	6,269.157	6,688.939	7,029.197	7,495.399	7,914.267	8,487.898	8,855.770	9,114.029	9,570.437
YLAB	5,629.498	6,001.340	6,398.132	6,723.669	7,184.517	7,580.492	8,124.340	8,470.273	8,696.046	9,126.235
YML	1,154.756	1,207.016	1,243.639	1,304.213	1,351.307	1,441.975	1,521.628	1,466.933	1,414.236	1,481.762
YNLAB	2,372.985	2,572.974	2,838.149	3,271.620	3,600.453	3,882.493	4,138.369	4,412.690	4,710.249	4,910.495
YPC	12.581	13.160	14.065	14.927	15.912	16.688	17.571	18.112	18.476	18.999
YPROP	1,393.398	1,522.004	1,691.338	1,970.415	2,147.043	2,223.471	2,246.234	2,377.607	2,525.025	2,552.479
YSS	281.207	293.937	326.924	353.225	376.419	407.959	436.023	464.348	503.290	535.088
YTOT	8,002.483	8,574.314	9,236.281	9,995.289	10,784.970	11,462.985	12,262.709	12,882.963	13,406.295	14,036.730
YTRANS	979.587	1,050.970	1,146.811	1,301.205	1,453.410	1,659.022	1,892.135	2,035.083	2,185.224	2,358.016
YTRCAID	103.770	126.260	150.040	180.920	225.039	273.908	312.823	346.514	354.716	369.036
YTRCARE	172.759	192.467	208.719	241.568	264.137	302.793	350.333	390.929	467.570	511.251
YTRR	415.259	435.971	474.608	537.001	593.772	658.326	718.529	772.167	822.033	890.526
YTRU	17.614	17.379	16.799	17.371	21.248	30.927	52.207	48.308	30.592	26.653
YTRX	270.185	278.893	296.645	324.345	349.214	393.068	458.243	477.165	510.313	560.550

Data Appendix - Planning District 1 - West Florida (continued)

	1996	1997	1998	1999	2000	2001	2002	2003	2004	2005
AHS	2.516	2.506	2.496	2.486	2.476	2.467	2.462	2.464	2.458	2.463
E	336.411	344.227	350.840	358.241	360.740	362.118	363.517	369.884	377.248	382.915
ERNFARM	48.807	42.893	35.893	54.683	45.076	44.001	44.573	45.431	46.392	47.376
EWS	293.928	301.956	309.148	314.133	319.982	319.501	323.812	331.711	340.655	347.900
HH	286.009	293.576	300.235	307.552	313.434	319.530	324.753	329.275	335.240	339.536
IRCA	144.506	139.123	162.099	165.339	178.314	176.713	184.741	144.278	136.012	134.535
IRDCCVNB	206.138	196.526	185.936	265.925	246.387	241.582	229.263	213.841	214.671	217.646
IRDCCVNRB	142.152	124.970	147.301	165.476	153.024	132.879	158.201	130.930	125.330	125.553
IRDCCVRB	131.515	133.643	164.758	141.937	176.519	185.922	189.100	135.531	123.681	120.231
K	350.300	356.909	364.361	372.157	379.127	384.389	390.599	396.770	403.097	409.325
KF	298.494	304.279	310.916	318.576	325.789	331.275	336.761	342.247	347.733	353.219
KMH	51.806	52.630	53.445	53.581	53.338	53.114	53.838	54.523	55.364	56.106
L	352.039	360.504	366.995	373.548	376.297	379.972	385.131	390.675	396.532	402.171
M	9.010	13.770	11.261	13.352	9.499	9.667	8.236	9.086	9.768	9.295
MFS	1.911	2.627	2.272	1.445	1.539	0.930	1.052	0.873	0.917	0.909
NI	3.820	4.169	3.711	3.447	3.543	3.301	3.239	3.235	3.232	3.229
NSH1	0.068	0.067	0.065	0.064	0.063	0.063	0.063	0.063	0.063	0.063
NSH2	0.139	0.138	0.138	0.138	0.137	0.136	0.134	0.133	0.132	0.130
NSH3	0.073	0.074	0.074	0.074	0.074	0.074	0.073	0.073	0.072	0.072
NSH4	0.301	0.297	0.293	0.288	0.284	0.281	0.279	0.276	0.273	0.271
NSH5	0.199	0.203	0.207	0.211	0.215	0.216	0.217	0.218	0.220	0.221
NSH6	0.096	0.096	0.097	0.097	0.098	0.100	0.102	0.104	0.106	0.108
NSH7	0.074	0.074	0.074	0.075	0.075	0.075	0.075	0.075	0.075	0.075
NSH8	0.049	0.051	0.052	0.053	0.054	0.056	0.057	0.058	0.059	0.061
POPA	751.630	769.569	784.541	801.340	814.382	827.350	838.825	851.146	864.146	876.670
POPA1	50.912	51.178	51.209	51.316	51.148	52.000	52.753	53.554	54.394	55.199
POPA2	104.204	106.440	108.261	110.313	111.838	112.436	112.794	113.220	113.691	114.059
POPA3	55.163	56.632	57.876	59.267	60.378	60.886	61.280	61.738	62.241	62.701
POPA4	226.564	228.642	229.692	231.136	231.379	232.859	233.846	235.009	236.290	237.365
POPA5	149.811	156.315	162.357	168.891	174.749	178.601	182.164	185.931	189.876	193.753
POPA6	72.154	74.210	75.999	77.985	79.616	82.615	85.512	88.540	91.689	94.843
POPA7	55.627	57.129	58.419	59.862	61.032	61.950	62.758	63.631	64.557	65.452
POPA8	37.194	39.024	40.726	42.570	44.241	46.004	47.718	49.523	51.406	53.297
POPINST	8.728	9.374	9.569	9.998	10.499	10.978	11.016	11.053	11.091	11.128
RTSA100	7,705.144	7,961.956	8,564.946	9,111.543	9,355.465	9,397.637	9,689.471	10,034.968	10,447.652	10,787.674
RYPC	20.524	21.008	21.497	21.381	21.703	21.950	22.401	23.020	23.606	24.045
RYTOT	15,426.412	16,167.411	16,865.489	17,133.477	17,674.184	18,160.339	18,790.656	19,593.028	20,398.982	21,079.695
SFS	6.457	6.135	6.086	5.799	5.233	5.429	6.891	5.341	4.872	4.738
TS	8.368	8.762	8.358	7.244	6.772	6.359	7.943	6.214	5.789	5.647
TSA100	7,705.030	8,020.086	8,579.154	9,201.488	9,656.053	9,794.594	10,016.526	10,531.503	11,127.562	11,655.230
U	15.628	16.276	16.155	15.306	15.557	17.854	21.614	20.790	19.284	19.256
UR	4.439	4.515	4.402	4.098	4.134	4.699	5.612	5.322	4.863	4.788
YADJ	87.478	91.064	91.134	93.460	102.409	134.736	158.127	167.208	177.749	186.984
YERN	10,330.783	10,931.898	11,477.564	11,865.107	12,529.004	13,125.018	13,745.752	14,597.198	15,472.263	16,282.146
YLAB	9,852.292	10,430.225	10,939.163	11,304.188	11,948.655	12,535.446	13,161.751	13,979.441	14,816.535	15,592.461
YML	1,666.259	1,864.255	1,802.553	1,831.907	1,897.108	2,101.272	2,169.169	2,244.104	2,329.915	2,414.075
YNLAB	5,574.219	6,052.086	6,466.708	6,626.480	6,968.992	7,323.305	7,653.467	8,142.559	8,702.498	9,226.924
YPC	20.524	21.418	22.186	22.376	23.229	24.003	24.815	25.991	27.217	28.311
YPROP	3,080.895	3,391.200	3,705.841	3,728.957	3,859.253	3,974.780	4,052.886	4,297.529	4,628.874	4,890.596
YSS	565.969	592.737	629.535	654.379	682.758	724.309	742.127	784.965	833.476	876.668
YTOT	15,426.511	16,482.311	17,405.871	17,930.668	18,917.647	19,858.751	20,815.218	22,121.999	23,519.033	24,819.385
YTRANS	2,493.324	2,660.886	2,760.867	2,897.523	3,109.739	3,348.525	3,600.580	3,845.030	4,073.623	4,336.328
YTRCAID	373.815	376.109	383.103	412.524	470.067	500.703	532.860	573.186	617.430	662.482
YTRCARE	562.687	619.305	632.152	640.781	676.902	756.018	844.555	950.034	1,041.134	1,131.861
YTRR	955.085	1,020.924	1,080.405	1,136.484	1,220.448	1,295.987	1,361.672	1,440.545	1,530.583	1,627.234
YTRU	26.118	26.748	27.387	28.759	30.499	35.808	44.115	43.599	41.555	42.470
YTRX	575.619	617.800	637.820	678.975	711.823	760.008	817.378	837.665	842.920	872.281

Data Appendix - Planning District 1 - West Florida (continued)

	2006	2007	2008	2009	2010	2011	2012	2013	2014	2015
AHS	2.458	2.453	2.454	2.445	2.434	2.424	2.414	2.410	2.399	2.388
E	387.639	392.209	397.258	402.172	407.420	411.951	415.393	418.983	422.907	426.695
ERNFARM	48.348	49.353	50.377	51.429	52.535	53.757	55.078	56.460	57.969	59.579
EWS	354.301	360.526	367.001	373.576	380.457	386.884	392.339	398.213	404.433	410.402
HH	344.853	350.222	354.455	360.330	366.529	372.540	378.515	383.400	389.623	395.988
IRCA	135.643	139.693	146.008	152.164	159.946	167.766	173.432	177.420	182.385	189.246
IRDCCVNB	220.310	224.779	229.974	234.815	240.247	246.401	253.429	258.697	264.716	271.656
IRDCCVNRB	127.792	132.542	139.885	147.374	156.759	166.962	176.498	183.039	189.937	198.672
IRDCCVRB	120.352	123.918	129.925	135.648	143.087	149.976	153.185	155.462	159.115	164.919
K	415.573	421.814	427.929	434.177	440.439	446.796	453.121	459.328	465.653	471.982
KF	358.509	363.800	369.090	374.381	379.671	385.106	390.542	395.977	401.413	406.848
KMH	57.064	58.014	58.838	59.796	60.768	61.689	62.579	63.351	64.241	65.134
L	407.139	411.898	416.567	421.190	425.844	430.125	434.203	438.225	442.285	446.325
M	8.667	8.246	8.082	8.008	8.105	8.041	7.645	7.558	7.681	7.675
MFS	0.903	0.945	1.009	1.080	1.153	1.204	1.216	1.248	1.289	1.319
NI	3.228	3.227	3.228	3.229	3.232	3.235	3.239	3.244	3.251	3.258
NSH1	0.063	0.063	0.064	0.064	0.064	0.064	0.064	0.064	0.064	0.064
NSH2	0.129	0.128	0.127	0.127	0.126	0.126	0.125	0.125	0.125	0.125
NSH3	0.071	0.070	0.070	0.069	0.068	0.068	0.067	0.066	0.065	0.065
NSH4	0.271	0.270	0.270	0.270	0.270	0.270	0.270	0.271	0.271	0.271
NSH5	0.219	0.217	0.214	0.212	0.210	0.206	0.201	0.197	0.193	0.189
NSH6	0.110	0.112	0.114	0.117	0.119	0.121	0.123	0.124	0.126	0.128
NSH7	0.076	0.076	0.077	0.078	0.079	0.081	0.083	0.086	0.088	0.090
NSH8	0.062	0.062	0.063	0.064	0.064	0.065	0.066	0.067	0.067	0.068
POPA	888.564	900.038	911.347	922.584	933.921	945.197	956.081	966.883	977.815	988.748
POPA1	56.147	57.076	58.001	58.928	59.868	60.648	61.406	62.160	62.925	63.692
POPA2	114.817	115.496	116.132	116.735	117.328	118.638	119.895	121.137	122.391	123.641
POPA3	63.015	63.279	63.515	63.728	63.930	63.973	63.974	63.954	63.927	63.885
POPA4	240.416	243.350	246.239	249.108	252.004	255.270	258.436	261.587	264.779	267.978
POPA5	194.414	194.924	195.341	195.685	195.993	194.347	192.519	190.575	188.557	186.439
POPA6	97.996	101.155	104.346	107.577	110.869	114.011	117.149	120.320	123.548	126.820
POPA7	67.090	68.719	70.356	72.009	73.691	76.704	79.736	82.811	85.946	89.131
POPA8	54.670	56.038	57.417	58.813	60.237	61.605	62.966	64.340	65.741	67.162
POPINST	11.128	11.128	11.128	11.128	11.128	11.128	11.128	11.128	11.128	11.128
RTSA100	11,125.042	11,454.021	11,804.584	12,207.623	12,655.102	13,123.684	13,580.179	14,076.299	14,569.877	15,066.371
RYPC	24.523	24.997	25.523	26.110	26.730	27.457	28.119	28.778	29.447	30.140
RYTOT	21,790.226	22,497.896	23,260.768	24,088.703	24,963.775	25,951.976	26,883.776	27,825.025	28,793.944	29,801.074
SFS	4.699	4.742	4.841	4.888	4.983	5.041	4.985	4.869	4.795	4.806
TS	5.602	5.687	5.850	5.969	6.136	6.245	6.201	6.117	6.085	6.126
TSA100	12,180.281	12,710.010	13,279.456	13,924.935	14,651.053	15,447.021	16,255.382	17,159.264	18,122.402	19,138.210
U	19.500	19.689	19.310	19.018	18.424	18.174	18.811	19.242	19.378	19.630
UR	4.790	4.780	4.635	4.515	4.327	4.225	4.332	4.391	4.381	4.398
YADJ	198.733	209.602	221.194	232.051	242.588	252.416	260.389	266.354	272.367	277.157
YERN	17,127.592	18,019.206	18,988.654	20,024.199	21,152.783	22,366.032	23,646.686	24,998.690	26,478.697	28,062.552
YLAB	16,405.159	17,260.998	18,192.536	19,184.518	20,263.970	21,420.087	22,627.386	23,897.244	25,286.186	26,792.348
YML	2,500.359	2,590.647	2,685.854	2,786.233	2,894.017	3,012.733	3,146.722	3,285.417	3,435.334	3,594.690
YNLAB	9,777.252	10,333.889	10,929.668	11,604.146	12,329.229	13,251.737	14,171.595	15,145.976	16,196.479	17,333.632
YPC	29.466	30.660	31.955	33.372	34.899	36.682	38.489	40.380	42.424	44.628
YPROP	5,155.995	5,410.436	5,701.165	6,038.212	6,405.273	6,897.277	7,391.167	7,894.555	8,435.731	9,013.371
YSS	921.166	967.810	1,017.312	1,071.732	1,131.402	1,198.361	1,279.689	1,367.801	1,464.878	1,547.361
YTOT	26,182.411	27,594.887	29,122.204	30,788.664	32,593.199	34,671.824	36,798.981	39,043.220	41,482.665	44,125.980
YTRANS	4,621.257	4,923.453	5,228.503	5,565.935	5,923.956	6,354.460	6,780.428	7,251.421	7,760.748	8,320.260
YTRCAID	709.777	761.622	819.882	883.265	951.877	1,016.922	1,087.592	1,170.537	1,262.342	1,361.610
YTRCARE	1,235.085	1,349.346	1,468.394	1,604.152	1,755.668	1,933.760	2,087.145	2,263.802	2,462.165	2,680.118
YTRR	1,723.736	1,822.252	1,920.424	2,027.947	2,139.068	2,287.955	2,425.698	2,570.170	2,723.228	2,891.884
YTRU	43.982	45.399	45.562	45.863	45.413	45.821	48.636	51.026	52.767	54.952
YTRX	908.676	944.833	974.239	1,004.708	1,031.929	1,070.004	1,131.357	1,195.886	1,260.246	1,331.697

Data Appendix - Planning District 2 - Apalachee

	1986	1987	1988	1989	1990	1991	1992	1993	1994	1995
AHS	2.614	2.593	2.571	2.549	2.529	2.516	2.505	2.493	2.481	2.469
E	153.344	161.679	167.060	171.870	171.261	174.986	177.801	183.528	188.450	194.296
ERNFARM	37.709	43.530	54.129	58.208	60.420	75.201	82.203	78.491	77.733	67.936
EWS	127.760	134.813	141.184	148.512	154.141	155.103	158.133	163.406	169.264	175.814
HH	112.350	115.327	118.578	122.461	126.145	129.254	132.097	135.110	138.767	142.114
IRCA	89.743	105.520	104.737	101.897	83.619	100.988	108.530	78.571	123.119	106.159
IRDCCVNB	96.771	94.518	108.711	112.582	92.665	156.677	219.513	138.351	287.039	288.961
IRDCCVNRB	89.480	116.979	93.541	84.722	66.139	100.436	106.394	41.895	123.257	60.847
IRDCCVRB	88.768	97.242	113.990	115.301	97.576	91.913	91.366	100.846	94.845	114.968
K	127.608	131.038	134.811	139.052	143.971	149.140	154.147	159.239	163.009	164.620
KF	106.696	107.970	109.739	111.973	115.095	119.036	122.756	126.819	129.217	130.756
KMH	20.912	23.068	25.072	27.079	28.876	30.103	31.392	32.420	33.792	33.864
L	160.986	169.568	174.671	180.447	178.213	183.327	186.957	191.949	196.768	201.239
M	0.555	4.078	4.253	6.629	6.889	5.417	3.858	5.045	7.733	6.299
MFS	0.334	0.582	0.927	0.965	1.174	0.350	0.276	0.416	0.495	0.784
NI	2.217	2.038	2.008	2.342	2.239	2.420	2.165	2.246	2.023	1.905
NSH1	0.069	0.068	0.068	0.068	0.067	0.066	0.065	0.065	0.064	0.063
NSH2	0.137	0.137	0.137	0.136	0.136	0.135	0.134	0.133	0.131	0.130
NSH3	0.093	0.093	0.093	0.091	0.090	0.090	0.091	0.091	0.091	0.091
NSH4	0.371	0.367	0.364	0.361	0.357	0.355	0.352	0.349	0.346	0.343
NSH5	0.146	0.152	0.157	0.162	0.167	0.172	0.176	0.180	0.185	0.189
NSH6	0.080	0.079	0.077	0.076	0.075	0.076	0.077	0.078	0.079	0.079
NSH7	0.062	0.062	0.062	0.062	0.062	0.061	0.061	0.060	0.060	0.059
NSH8	0.041	0.042	0.043	0.044	0.044	0.044	0.045	0.045	0.045	0.046
POPA	309.163	315.279	321.540	330.511	339.640	347.476	353.499	360.790	370.547	378.751
POPA1	21.447	21.551	21.746	22.328	22.820	23.041	23.123	23.278	23.579	23.774
POPA2	42.470	43.077	43.901	45.088	46.248	46.901	47.284	47.828	48.689	49.336
POPA3	28.879	29.396	29.825	30.211	30.721	31.439	31.995	32.653	33.535	34.288
POPA4	114.746	115.689	116.924	119.179	121.380	123.233	124.394	125.924	128.282	130.065
POPA5	45.053	47.873	50.500	53.642	56.796	59.604	62.164	65.012	68.373	71.516
POPA6	24.657	24.773	24.873	25.104	25.618	26.468	27.198	28.056	29.110	30.037
POPA7	19.164	19.635	20.005	20.570	21.084	21.362	21.525	21.772	22.149	22.409
POPA8	12.746	13.286	13.766	14.389	14.972	15.429	15.815	16.267	16.831	17.325
POPINST	5.209	5.748	5.884	7.226	9.283	10.396	10.424	11.354	13.112	14.173
RTSA100	2,188.317	2,554.734	2,554.455	2,707.518	2,714.491	2,629.754	2,653.177	2,806.438	3,013.457	3,165.689
RYPC	15.765	16.412	17.280	17.877	18.326	18.298	18.621	18.872	19.075	19.667
RYTOT	4,874.023	5,174.234	5,556.314	5,908.446	6,224.313	6,358.222	6,582.325	6,808.800	7,068.240	7,448.697
SFS	2.140	2.544	2.526	2.663	2.439	2.012	2.308	2.260	2.303	2.270
TS	2.474	3.126	3.453	3.628	3.613	2.362	2.584	2.676	2.798	3.054
TSA100	1,734.953	2,090.278	2,148.249	2,362.512	2,466.733	2,467.155	2,532.020	2,711.834	2,941.657	3,124.128
U	7.641	7.889	7.611	8.578	6.953	8.341	9.157	8.421	8.318	6.943
UR	4.747	4.652	4.357	4.754	3.901	4.550	4.898	4.387	4.227	3.450
YADJ	-3.117	-5.002	-6.042	-6.230	-4.676	-8.459	-10.892	-14.250	-13.673	-14.214
YERN	2,693.302	2,966.209	3,314.162	3,590.730	3,929.893	4,171.194	4,427.649	4,707.915	4,972.148	5,278.052
YLAB	2,579.585	2,842.860	3,171.024	3,431.711	3,761.215	3,985.093	4,227.889	4,491.126	4,739.476	5,028.858
YML	16.987	17.713	17.440	17.903	18.089	18.375	20.615	20.481	20.792	19.885
YNLAB	1,091.224	1,171.149	1,285.954	1,488.278	1,623.651	1,715.835	1,817.589	1,912.468	2,046.505	2,278.371
YPC	11.873	12.732	13.861	14.886	15.855	16.407	17.102	17.749	18.313	19.293
YPROP	612.888	660.405	725.963	854.523	922.972	919.764	914.938	953.753	1,026.078	1,171.534
YSS	110.600	118.347	137.096	152.789	164.002	177.642	188.868	202.539	218.999	234.980
YTOT	3,670.809	4,014.009	4,456.978	4,919.989	5,384.866	5,700.928	6,045.478	6,403.594	6,785.981	7,307.229
YTRANS	478.336	510.744	559.991	633.755	700.679	796.071	902.651	958.715	1,020.427	1,106.837
YTRCAID	60.101	71.989	84.540	100.615	121.858	146.821	164.290	179.187	186.426	202.390
YTRCARE	73.786	83.767	92.252	107.799	118.868	134.797	154.468	169.211	196.454	213.827
YTRR	201.479	209.100	223.223	253.117	274.271	298.850	321.478	341.604	361.696	382.743
YTRU	5.161	5.168	5.316	5.543	7.178	12.288	21.371	18.415	12.203	10.259
YTRX	137.809	140.720	154.660	166.681	178.504	203.315	241.044	250.298	263.648	297.618

Data Appendix - Planning District 2 - Apalachee (continued)

	1996	1997	1998	1999	2000	2001	2002	2003	2004	2005
AHS	2.457	2.446	2.435	2.423	2.412	2.406	2.399	2.399	2.391	2.393
E	194.818	198.110	202.350	206.573	208.635	210.632	213.000	216.091	219.343	222.440
ERNFARM	76.174	81.776	78.950	98.958	102.438	99.994	101.294	103.245	105.428	107.665
EWS	176.705	179.787	184.268	187.923	191.950	193.668	196.836	200.762	205.112	209.470
HH	146.138	148.860	152.080	155.370	158.627	161.161	163.821	166.028	168.634	170.658
IRCA	98.974	102.878	132.311	111.134	120.355	152.181	125.068	112.355	111.730	117.568
IRDCCVNB	141.265	285.168	560.024	283.155	362.892	292.858	244.442	244.117	248.691	255.550
IRDCCVNRB	64.229	75.018	98.837	70.142	71.570	131.612	98.133	93.225	94.963	98.653
IRDCCVRB	122.538	96.291	88.555	117.961	121.988	146.272	128.465	106.699	103.084	110.652
K	166.864	171.042	174.147	177.218	180.293	183.470	186.156	188.663	191.133	193.545
KF	133.105	136.053	138.575	140.765	143.018	144.916	146.814	148.712	150.610	152.508
KMH	33.758	34.989	35.571	36.453	37.275	38.554	39.342	39.951	40.523	41.037
L	202.047	205.782	210.047	214.060	215.070	218.073	221.263	224.479	227.569	230.739
M	6.116	3.903	5.105	4.966	5.066	5.277	3.958	3.919	3.614	3.718
MFS	0.535	0.593	0.634	0.477	0.947	0.776	0.657	0.576	0.587	0.654
NI	1.729	1.832	1.975	2.040	1.894	1.823	1.901	1.939	1.972	1.999
NSH1	0.062	0.061	0.060	0.059	0.058	0.058	0.058	0.058	0.058	0.057
NSH2	0.129	0.128	0.127	0.126	0.125	0.123	0.121	0.119	0.118	0.116
NSH3	0.091	0.091	0.091	0.091	0.091	0.091	0.091	0.091	0.092	0.092
NSH4	0.341	0.338	0.335	0.332	0.329	0.327	0.325	0.323	0.321	0.320
NSH5	0.193	0.197	0.202	0.206	0.210	0.211	0.211	0.212	0.212	0.213
NSH6	0.080	0.081	0.082	0.082	0.083	0.086	0.089	0.092	0.096	0.099
NSH7	0.059	0.058	0.057	0.057	0.056	0.056	0.056	0.056	0.056	0.055
NSH8	0.046	0.046	0.047	0.047	0.047	0.048	0.048	0.048	0.048	0.049
POPA	386.596	392.331	399.411	406.418	413.378	420.478	426.336	432.194	437.779	443.496
POPA1	23.932	23.944	24.029	24.094	24.136	24.466	24.723	24.977	25.211	25.450
POPA2	49.916	50.216	50.678	51.112	51.513	51.660	51.631	51.584	51.486	51.386
POPA3	35.025	35.550	36.211	36.857	37.481	38.233	38.877	39.525	40.161	40.814
POPA4	131.721	132.526	133.763	134.927	135.999	137.536	138.647	139.723	140.702	141.698
POPA5	74.658	77.470	80.602	83.775	86.998	88.688	90.112	91.548	92.925	94.334
POPA6	30.935	31.707	32.588	33.483	34.415	36.299	38.112	39.965	41.822	43.728
POPA7	22.622	22.735	22.907	23.078	23.270	23.588	23.834	24.078	24.300	24.530
POPA8	17.788	18.182	18.634	19.092	19.568	20.008	20.400	20.794	21.171	21.558
POPINST	13.372	13.681	14.171	14.507	14.881	16.777	17.130	17.482	17.835	18.187
RTSA100	3,323.514	3,377.176	3,551.443	3,764.216	3,824.909	3,826.397	3,942.313	4,078.222	4,250.491	4,388.883
RYPC	19.995	20.450	21.254	21.567	21.839	21.947	22.306	22.799	23.251	23.616
RYTOT	7,729.991	8,022.999	8,489.228	8,765.318	9,027.933	9,228.379	9,509.664	9,853.618	10,178.731	10,473.436
SFS	2.125	1.853	1.629	2.037	2.479	2.246	2.289	1.912	1.812	1.917
TS	2.660	2.446	2.263	2.514	3.426	3.022	2.946	2.488	2.399	2.571
TSA100	3,323.464	3,401.833	3,557.334	3,801.375	3,947.802	3,988.024	4,075.380	4,280.014	4,527.103	4,741.841
U	7.228	7.672	7.697	7.488	6.435	7.441	8.263	8.388	8.226	8.299
UR	3.578	3.728	3.664	3.498	2.992	3.412	3.734	3.737	3.615	3.597
YADJ	-12.994	-11.351	-10.116	-7.713	-8.963	0.334	-3.446	-11.640	-22.310	-36.335
YERN	5,567.081	5,879.211	6,281.951	6,644.690	6,996.863	7,312.874	7,656.383	8,092.384	8,530.842	8,973.798
YLAB	5,310.608	5,614.637	6,000.738	6,349.637	6,688.901	6,997.870	7,330.720	7,742.474	8,152.349	8,564.008
YML	21.173	20.774	20.099	21.957	24.495	25.504	26.329	27.238	28.280	29.301
YNLAB	2,419.432	2,564.630	2,760.491	2,823.516	2,974.190	3,093.576	3,203.544	3,383.000	3,583.232	3,767.491
YPC	19.995	20.848	21.935	22.571	23.376	24.000	24.709	25.742	26.807	27.805
YPROP	1,264.610	1,352.267	1,506.221	1,519.500	1,586.211	1,609.597	1,618.791	1,700.762	1,814.314	1,898.240
YSS	243.479	253.223	271.097	287.340	298.999	315.338	322.217	338.270	356.183	373.455
YTOT	7,730.040	8,179.267	8,761.229	9,173.153	9,663.091	10,091.446	10,534.264	11,125.474	11,735.581	12,331.499
YTRANS	1,154.822	1,212.363	1,254.270	1,304.016	1,387.979	1,483.979	1,584.752	1,682.238	1,768.918	1,869.252
YTRCAID	209.948	210.567	213.884	235.991	264.114	280.199	298.481	321.892	346.711	371.689
YTRCARE	230.934	250.417	252.919	253.918	265.018	293.148	324.261	360.866	390.768	420.222
YTRR	403.929	428.174	449.866	467.210	499.253	527.715	551.225	579.094	609.359	642.051
YTRU	11.158	11.802	12.252	13.302	12.086	14.344	16.294	16.871	16.914	17.445
YTRX	298.853	311.403	325.349	333.595	347.508	368.573	394.492	403.515	405.165	417.845

Data Appendix - Planning District 2 - Apalachee (continued)

	2006	2007	2008	2009	2010	2011	2012	2013	2014	2015
AHS	2.389	2.384	2.386	2.378	2.368	2.358	2.347	2.344	2.332	2.320
E	225.350	228.251	231.205	234.206	237.316	240.141	242.702	245.303	247.994	250.658
ERNFARM	109.874	112.159	114.485	116.876	119.389	122.167	125.168	128.309	131.738	135.397
EWS	213.482	217.420	220.985	224.038	227.270	230.527	233.533	236.425	239.410	242.157
HH	173.186	175.754	177.838	180.653	183.599	186.637	189.712	192.222	195.432	198.722
IRCA	121.428	121.895	122.885	133.626	142.729	154.734	161.858	163.859	167.236	173.877
IRDCCVNB	260.510	265.379	270.267	278.608	286.439	296.512	306.448	312.276	319.228	327.951
IRDCCVNRB	102.308	106.391	111.097	118.042	125.337	134.307	144.007	150.520	156.584	163.395
IRDCCVRB	114.506	111.008	108.033	122.554	133.480	148.508	152.864	150.204	150.584	156.717
K	196.393	199.232	202.031	204.855	207.673	210.950	214.209	217.432	220.680	223.923
KF	154.730	156.951	159.173	161.394	163.616	166.266	168.916	171.567	174.217	176.867
KMH	41.664	42.281	42.858	43.461	44.057	44.684	45.293	45.865	46.464	47.056
L	233.804	236.808	239.787	242.800	245.833	248.627	251.400	254.177	256.954	259.736
M	3.594	3.444	3.375	3.434	3.464	3.449	3.424	3.450	3.477	3.510
MFS	0.678	0.648	0.619	0.712	0.777	0.864	0.875	0.846	0.839	0.862
NI	2.021	2.037	2.048	2.054	2.054	2.049	2.039	2.022	2.001	1.974
NSH1	0.057	0.057	0.057	0.057	0.057	0.057	0.057	0.057	0.057	0.057
NSH2	0.115	0.114	0.113	0.112	0.111	0.111	0.111	0.111	0.111	0.111
NSH3	0.091	0.091	0.090	0.090	0.089	0.088	0.087	0.087	0.086	0.085
NSH4	0.319	0.319	0.319	0.319	0.319	0.319	0.318	0.318	0.318	0.318
NSH5	0.211	0.208	0.206	0.204	0.202	0.199	0.196	0.193	0.189	0.186
NSH6	0.101	0.104	0.106	0.109	0.112	0.113	0.115	0.116	0.117	0.119
NSH7	0.057	0.058	0.059	0.061	0.062	0.064	0.067	0.070	0.072	0.075
NSH8	0.049	0.048	0.048	0.048	0.048	0.048	0.049	0.049	0.049	0.049
POPA	449.111	454.592	460.015	465.503	471.022	476.520	481.982	487.454	492.932	498.416
POPA1	25.780	26.102	26.422	26.747	27.074	27.385	27.695	28.006	28.318	28.631
POPA2	51.618	51.825	52.016	52.202	52.381	52.931	53.473	54.014	54.553	55.090
POPA3	41.046	41.262	41.466	41.666	41.861	41.999	42.126	42.246	42.358	42.463
POPA4	143.410	145.082	146.736	148.405	150.081	151.780	153.468	155.158	156.848	158.539
POPA5	94.562	94.738	94.877	95.008	95.122	94.735	94.306	93.845	93.350	92.822
POPA6	45.467	47.218	48.989	50.795	52.632	53.908	55.192	56.492	57.806	59.134
POPA7	25.438	26.353	27.279	28.227	29.194	30.731	32.294	33.887	35.508	37.157
POPA8	21.791	22.013	22.231	22.452	22.676	23.050	23.427	23.807	24.192	24.580
POPINST	18.187	18.187	18.187	18.187	18.187	18.187	18.187	18.187	18.187	18.187
RTSA100	4,527.762	4,666.460	4,816.297	4,981.628	5,170.396	5,367.895	5,570.592	5,793.666	6,020.444	6,249.729
RYPC	24.040	24.474	24.969	25.483	26.038	26.688	27.335	27.944	28.559	29.187
RYTOT	10,796.709	11,125.607	11,486.245	11,862.323	12,264.274	12,717.425	13,175.117	13,621.540	14,077.766	14,547.108
SFS	1.963	1.889	1.817	1.986	2.092	2.238	2.241	2.153	2.104	2.130
TS	2.641	2.536	2.436	2.698	2.869	3.102	3.116	3.000	2.943	2.992
TSA100	4,957.232	5,178.160	5,418.049	5,682.420	5,985.866	6,318.194	6,667.961	7,062.584	7,488.389	7,938.782
U	8.454	8.557	8.583	8.594	8.518	8.485	8.699	8.874	8.960	9.078
UR	3.616	3.614	3.579	3.539	3.465	3.413	3.460	3.491	3.487	3.495
YADJ	-56.241	-78.586	-103.417	-128.307	-157.059	-191.521	-231.668	-276.268	-327.082	-384.545
YERN	9,445.825	9,947.949	10,489.148	11,049.405	11,665.575	12,344.937	13,073.146	13,824.503	14,644.490	15,517.869
YLAB	8,997.001	9,456.540	9,951.588	10,464.246	11,026.540	11,641.991	12,294.046	12,962.571	13,689.771	14,469.839
YML	30.348	31.444	32.600	33.818	35.127	36.567	38.194	39.877	41.697	43.631
YNLAB	3,975.966	4,189.619	4,429.054	4,697.429	4,985.939	5,348.480	5,740.283	6,150.755	6,591.691	7,069.835
YPC	28.886	30.018	31.261	32.571	33.995	35.655	37.417	39.210	41.145	43.216
YPROP	1,985.956	2,071.577	2,180.642	2,305.254	2,441.644	2,617.822	2,821.501	3,022.544	3,237.550	3,468.183
YSS	392.583	412.823	434.144	456.851	481.976	511.425	547.432	585.664	627.637	663.485
YTOT	12,972.967	13,646.159	14,380.641	15,161.675	16,012.479	16,990.472	18,034.330	19,113.326	20,281.461	21,539.674
YTRANS	1,990.010	2,118.043	2,248.412	2,392.175	2,544.295	2,730.658	2,918.782	3,128.211	3,354.140	3,601.651
YTRCAID	398.466	427.709	461.049	497.275	536.405	572.785	612.902	660.426	712.775	769.409
YTRCARE	457.595	499.008	541.841	590.780	645.286	712.387	769.506	835.712	909.892	991.302
YTRR	680.737	720.334	759.928	803.316	848.208	911.818	972.232	1,035.898	1,103.409	1,177.542
YTRU	18.130	18.736	19.176	19.592	19.812	20.181	21.193	22.149	22.948	23.883
YTRX	435.082	452.256	466.418	481.212	494.584	513.487	542.950	574.026	605.116	639.515

Data Appendix - Planning District 3 - North Central Florida

	1986	1987	1988	1989	1990	1991	1992	1993	1994	1995
AHS	2.605	2.585	2.565	2.546	2.527	2.519	2.511	2.504	2.495	2.488
E	153.903	157.133	162.241	162.680	159.035	160.596	162.392	169.020	175.790	182.654
ERNFARM	70.454	58.065	81.328	104.397	103.648	109.507	131.080	129.342	114.770	104.656
EWS	129.468	133.477	138.672	142.875	146.631	145.352	146.918	152.516	158.667	164.576
HH	119.938	122.476	124.773	128.087	131.570	134.093	136.789	139.938	142.977	146.253
IRCA	85.520	103.292	111.188	94.990	81.889	85.839	116.642	94.683	152.624	107.506
IRDCCVNB	85.540	110.961	103.499	79.482	85.268	91.585	159.832	162.832	230.252	204.252
IRDCCVNRB	65.109	114.291	120.600	89.289	60.946	81.189	118.459	78.006	158.453	72.736
IRDCCVRB	108.603	87.750	103.647	107.708	104.216	88.778	97.133	86.008	114.657	107.743
K	134.161	137.640	141.832	147.047	151.731	155.822	158.576	160.670	163.637	167.832
KF	107.191	108.144	109.206	110.908	112.355	114.857	116.631	118.184	120.363	123.305
KMH	26.970	29.496	32.626	36.139	39.376	40.966	41.944	42.487	43.274	44.527
L	161.575	165.095	169.765	170.944	168.085	171.555	174.083	180.029	185.104	190.363
M	1.349	2.754	1.828	4.560	4.868	4.710	3.583	5.752	7.551	7.152
MFS	0.365	0.569	1.366	0.530	0.457	0.283	0.706	0.285	0.552	0.669
NI	2.328	2.144	2.004	2.394	2.250	2.360	2.167	1.946	1.725	1.364
NSH1	0.070	0.069	0.069	0.069	0.069	0.068	0.066	0.065	0.064	0.063
NSH2	0.132	0.132	0.133	0.134	0.134	0.133	0.132	0.131	0.130	0.129
NSH3	0.093	0.092	0.091	0.089	0.088	0.088	0.088	0.088	0.088	0.088
NSH4	0.378	0.372	0.367	0.362	0.357	0.354	0.351	0.347	0.344	0.340
NSH5	0.140	0.146	0.151	0.156	0.160	0.164	0.169	0.173	0.177	0.181
NSH6	0.082	0.081	0.080	0.080	0.079	0.080	0.081	0.082	0.083	0.084
NSH7	0.064	0.065	0.066	0.067	0.067	0.067	0.066	0.066	0.066	0.066
NSH8	0.041	0.042	0.043	0.044	0.045	0.046	0.047	0.047	0.048	0.049
POPA	333.308	338.206	342.038	348.992	356.110	363.180	368.930	376.628	385.904	394.421
POPA1	23.178	23.314	23.460	24.055	24.479	24.517	24.451	24.499	24.634	24.703
POPA2	44.097	44.732	45.495	46.695	47.762	48.360	48.743	49.379	50.220	50.941
POPA3	30.945	31.186	31.216	31.199	31.374	32.007	32.549	33.252	34.077	34.849
POPA4	126.033	125.901	125.553	126.278	127.206	128.507	129.351	130.808	132.700	134.281
POPA5	46.743	49.374	51.577	54.349	57.082	59.727	62.183	65.034	68.240	71.363
POPA6	27.199	27.370	27.464	27.764	28.297	29.170	29.929	30.868	31.967	33.013
POPA7	21.483	22.109	22.542	23.243	23.857	24.241	24.526	24.944	25.477	25.954
POPA8	13.631	14.221	14.730	15.411	16.053	16.650	17.199	17.843	18.589	19.318
POPINST	10.764	11.258	11.394	12.027	12.449	13.934	13.661	14.165	16.642	17.761
RTSA100	2,291.552	2,509.620	2,491.770	2,632.099	2,659.068	2,597.158	2,581.995	2,779.923	2,984.954	3,182.377
RYPC	15.373	15.724	16.471	17.014	17.269	17.091	17.458	17.500	17.679	18.089
RYTOT	5,123.859	5,317.990	5,633.597	5,937.878	6,149.752	6,207.015	6,440.791	6,590.974	6,822.383	7,134.589
SFS	1.873	1.804	1.835	1.664	1.667	1.449	1.653	1.642	1.774	1.661
TS	2.238	2.373	3.201	2.194	2.124	1.732	2.359	1.927	2.326	2.330
TSA100	1,816.800	2,053.366	2,095.532	2,296.703	2,416.368	2,436.573	2,464.089	2,686.213	2,913.834	3,140.596
U	7.672	7.962	7.524	8.263	9.050	10.959	11.691	11.009	9.314	7.708
UR	4.748	4.823	4.432	4.834	5.384	6.388	6.716	6.115	5.032	4.049
YADJ	-12.625	-18.612	-28.666	-40.336	-52.008	-54.959	-58.811	-60.184	-67.945	-67.635
YERN	2,765.803	2,951.825	3,236.385	3,493.801	3,739.615	3,878.259	4,126.853	4,348.645	4,556.055	4,775.167
YLAB	2,632.269	2,806.058	3,063.568	3,293.626	3,518.181	3,643.054	3,876.977	4,084.713	4,267.663	4,473.902
YML	14.239	16.021	16.214	16.665	15.954	16.892	17.892	17.037	16.589	16.609
YNLAB	1,226.701	1,319.472	1,455.402	1,650.871	1,802.180	1,922.298	2,038.510	2,114.019	2,282.279	2,525.184
YPC	11.578	12.198	13.212	14.168	14.940	15.324	16.034	16.459	16.973	17.745
YPROP	685.136	741.071	816.848	934.945	999.923	1,007.258	995.424	991.438	1,087.287	1,230.895
YSS	120.909	127.155	144.151	159.839	169.426	180.246	191.065	203.748	220.447	233.630
YTOT	3,858.970	4,125.530	4,518.970	4,944.497	5,320.361	5,565.352	5,915.487	6,198.732	6,549.942	6,999.086
YTRANS	541.565	578.401	638.554	715.926	802.257	915.040	1,043.086	1,122.581	1,194.992	1,294.289
YTRCAID	68.673	79.173	93.853	113.100	138.686	169.504	192.680	214.320	229.139	248.181
YTRCARE	87.538	97.273	105.262	118.085	137.347	158.567	190.201	215.541	249.674	272.744
YTRR	231.224	241.680	267.408	294.922	319.231	346.384	370.932	392.808	413.087	445.771
YTRU	6.396	7.030	6.151	7.131	10.028	17.574	27.651	23.647	14.102	11.850
YTRX	147.734	153.245	165.880	182.688	196.965	223.011	261.622	276.265	288.990	315.743

Data Appendix - Planning District 3 - North Central Florida (continued)

	1996	1997	1998	1999	2000	2001	2002	2003	2004	2005
AHS	2.479	2.472	2.464	2.456	2.447	2.440	2.437	2.442	2.438	2.444
E	186.896	191.428	195.866	200.249	202.851	205.843	207.338	210.571	214.696	218.155
ERNFARM	125.776	134.211	137.813	152.592	133.933	130.738	132.438	134.988	137.843	140.767
EWS	168.084	171.584	175.070	177.795	181.555	182.581	184.208	187.757	191.981	195.795
HH	149.701	153.431	156.634	160.664	164.865	168.175	170.642	172.681	175.591	177.742
IRCA	143.081	153.172	128.767	161.949	133.736	129.649	136.260	122.705	127.794	133.647
IRDCCVNB	170.934	253.462	217.884	89.409	183.246	146.062	187.853	176.649	182.253	188.087
IRDCCVNRB	137.714	126.045	99.777	160.483	93.704	104.044	109.972	104.321	107.892	113.356
IRDCCVRB	137.898	143.330	125.548	192.924	159.017	151.983	145.150	121.703	128.301	134.602
K	172.743	176.836	180.759	184.209	186.858	189.731	192.687	195.618	198.604	201.540
KF	126.565	129.218	131.479	133.406	135.579	137.567	139.554	141.542	143.529	145.517
KMH	46.179	47.618	49.280	50.802	51.279	52.165	53.133	54.076	55.075	56.023
L	194.528	199.028	203.138	206.708	208.852	214.617	217.431	220.400	223.704	227.040
M	7.336	6.465	5.799	7.720	8.893	6.015	5.201	5.465	6.063	6.085
MFS	1.268	0.661	1.019	1.129	1.003	1.238	0.963	0.693	0.700	0.713
NI	1.323	1.354	1.361	1.308	1.410	1.412	1.173	1.214	1.252	1.287
NSH1	0.061	0.060	0.059	0.058	0.057	0.057	0.057	0.057	0.057	0.057
NSH2	0.128	0.127	0.126	0.125	0.124	0.122	0.121	0.119	0.117	0.115
NSH3	0.088	0.089	0.089	0.089	0.089	0.089	0.089	0.089	0.089	0.090
NSH4	0.337	0.334	0.331	0.328	0.325	0.324	0.323	0.322	0.321	0.321
NSH5	0.185	0.189	0.193	0.197	0.201	0.200	0.199	0.198	0.197	0.196
NSH6	0.085	0.085	0.086	0.087	0.088	0.090	0.092	0.095	0.097	0.099
NSH7	0.066	0.065	0.065	0.065	0.064	0.064	0.065	0.065	0.065	0.065
NSH8	0.050	0.051	0.051	0.052	0.053	0.054	0.054	0.055	0.056	0.057
POPA	403.080	410.898	418.059	427.087	437.390	444.817	451.191	457.870	465.184	472.556
POPA1	24.758	24.738	24.664	24.674	24.733	25.226	25.668	26.130	26.629	27.133
POPA2	51.652	52.224	52.708	53.386	54.196	54.356	54.378	54.416	54.502	54.568
POPA3	35.636	36.373	37.038	37.891	38.868	39.623	40.248	40.899	41.617	42.348
POPA4	135.886	137.203	138.231	139.922	142.018	144.128	145.795	147.547	149.513	151.494
POPA5	74.580	77.692	80.752	84.214	87.988	89.015	89.853	90.744	91.742	92.733
POPA6	34.075	35.065	36.016	37.114	38.325	39.990	41.623	43.313	45.089	46.902
POPA7	26.428	26.831	27.189	27.639	28.155	28.662	29.131	29.621	30.146	30.673
POPA8	20.064	20.774	21.461	22.246	23.106	23.818	24.495	25.199	25.946	26.706
POPINST	18.663	18.069	18.189	18.151	19.064	19.281	19.989	20.697	21.406	22.114
RTSA100	3,333.691	3,453.895	3,545.372	3,765.901	3,868.258	3,913.068	4,026.528	4,224.157	4,435.372	4,605.251
RYPC	18.449	18.927	19.636	19.445	19.512	19.698	20.165	20.766	21.307	21.727
RYTOT	7,436.361	7,777.226	8,208.832	8,304.865	8,534.535	8,761.962	9,098.418	9,508.258	9,911.552	10,267.465
SFS	1.831	1.792	1.757	1.896	1.861	1.807	1.805	1.582	1.635	1.682
TS	3.099	2.453	2.776	3.025	2.864	3.045	2.768	2.274	2.334	2.395
TSA100	3,333.642	3,479.112	3,551.254	3,803.077	3,992.544	4,078.356	4,162.438	4,433.170	4,724.016	4,975.610
U	7.631	7.600	7.272	6.459	6.001	8.774	10.093	9.828	9.008	8.886
UR	3.923	3.819	3.580	3.125	2.873	4.088	4.642	4.459	4.027	3.914
YADJ	-69.260	-70.441	-74.859	-75.418	-70.070	-77.505	-87.101	-96.929	-107.048	-116.528
YERN	5,051.055	5,340.031	5,705.625	5,909.594	6,187.706	6,449.297	6,782.477	7,235.513	7,696.781	8,140.132
YLAB	4,738.384	5,013.351	5,360.000	5,552.691	5,825.611	6,065.488	6,381.203	6,805.805	7,236.406	7,651.377
YML	18.290	18.187	22.427	23.895	25.036	26.068	26.910	27.840	28.904	29.948
YNLAB	2,698.025	2,915.355	3,111.849	3,138.585	3,309.369	3,515.920	3,697.506	3,929.731	4,191.131	4,437.610
YPC	18.449	19.296	20.265	20.350	20.885	21.540	22.338	23.447	24.566	25.582
YPROP	1,326.561	1,469.397	1,607.710	1,576.852	1,644.608	1,718.129	1,771.362	1,874.198	2,013.240	2,119.963
YSS	243.411	256.239	270.766	281.485	292.025	306.303	314.172	332.778	353.328	372.227
YTOT	7,436.409	7,928.706	8,471.849	8,691.276	9,134.980	9,581.409	10,078.709	10,735.537	11,427.537	12,088.987
YTRANS	1,371.464	1,445.958	1,504.139	1,561.733	1,664.761	1,797.791	1,926.144	2,055.534	2,177.891	2,317.647
YTRCAID	261.184	254.948	263.751	290.180	326.653	353.146	375.247	404.164	435.625	468.033
YTRCARE	298.296	325.962	330.681	331.815	348.525	387.386	430.812	482.695	527.354	572.067
YTRR	474.690	506.292	533.415	553.632	589.159	625.648	657.145	694.657	737.674	784.065
YTRU	12.322	12.257	12.103	12.087	11.905	17.833	21.039	21.079	19.846	20.056
YTRX	324.972	346.499	364.189	374.019	388.519	413.778	441.901	452.939	457.392	473.426

Data Appendix - Planning District 3 - North Central Florida (continued)

	2006	2007	2008	2009	2010	2011	2012	2013	2014	2015
AHS	2.441	2.436	2.440	2.432	2.423	2.413	2.404	2.403	2.392	2.380
E	220.947	223.735	226.661	229.610	232.774	235.583	237.453	239.314	241.402	243.365
ERNFARM	143.655	146.643	149.683	152.810	156.095	159.727	163.651	167.758	172.242	177.025
EWS	199.191	202.434	205.577	208.611	211.663	214.121	215.836	217.527	219.387	221.073
HH	180.654	183.597	185.878	189.003	192.258	195.565	198.672	201.008	204.196	207.440
IRCA	136.701	140.907	145.719	150.957	157.952	165.319	167.978	170.194	174.343	180.279
IRDCCVNB	191.698	196.101	200.366	204.295	208.549	213.227	218.352	222.343	226.978	232.350
IRDCCVNRB	117.017	121.668	127.423	133.907	141.682	150.131	156.142	160.801	166.433	173.310
IRDCCVRB	136.745	140.366	144.332	148.690	155.910	163.139	161.010	159.747	162.019	167.119
K	204.720	207.893	211.026	214.198	217.370	220.778	224.154	227.435	230.813	234.192
KF	147.435	149.352	151.270	153.187	155.105	157.335	159.565	161.794	164.024	166.254
KMH	57.286	58.541	59.757	61.011	62.265	63.443	64.589	65.641	66.788	67.938
L	229.998	232.871	235.678	238.428	241.164	243.684	245.952	248.096	250.229	252.313
M	5.651	5.496	5.377	5.276	5.260	4.818	4.363	4.149	4.155	4.093
MFS	0.703	0.704	0.708	0.712	0.730	0.743	0.709	0.682	0.674	0.679
NI	1.319	1.348	1.374	1.397	1.418	1.435	1.449	1.461	1.469	1.475
NSH1	0.058	0.059	0.059	0.060	0.060	0.060	0.060	0.060	0.060	0.061
NSH2	0.115	0.114	0.114	0.113	0.112	0.113	0.113	0.113	0.114	0.114
NSH3	0.089	0.088	0.087	0.087	0.086	0.085	0.084	0.084	0.083	0.082
NSH4	0.321	0.321	0.320	0.320	0.320	0.320	0.320	0.319	0.319	0.319
NSH5	0.194	0.191	0.188	0.186	0.183	0.180	0.177	0.174	0.171	0.168
NSH6	0.101	0.103	0.105	0.107	0.109	0.110	0.111	0.111	0.112	0.113
NSH7	0.066	0.067	0.068	0.070	0.071	0.073	0.076	0.078	0.080	0.083
NSH8	0.057	0.057	0.058	0.058	0.058	0.059	0.059	0.060	0.061	0.061
POPA	479.526	486.369	493.120	499.794	506.471	512.724	518.536	524.146	529.770	535.338
POPA1	27.821	28.511	29.203	29.899	30.602	30.989	31.349	31.698	32.048	32.395
POPA2	55.059	55.529	55.979	56.413	56.838	57.740	58.600	59.444	60.292	61.139
POPA3	42.625	42.878	43.112	43.328	43.535	43.687	43.785	43.852	43.911	43.954
POPA4	153.715	155.884	158.015	160.112	162.205	164.080	165.790	167.423	169.057	170.665
POPA5	92.816	92.841	92.815	92.741	92.633	92.228	91.713	91.127	90.507	89.842
POPA6	48.534	50.183	51.853	53.544	55.264	56.310	57.326	58.333	59.352	60.377
POPA7	31.693	32.723	33.765	34.820	35.893	37.523	39.156	40.804	42.480	44.180
POPA8	27.264	27.821	28.378	28.938	29.503	30.166	30.817	31.466	32.123	32.786
POPINST	22.374	22.634	22.894	23.154	23.414	23.414	23.414	23.414	23.414	23.414
RTSA100	4,780.585	4,950.139	5,117.889	5,302.030	5,497.672	5,706.004	5,883.479	6,071.551	6,262.625	6,456.217
RYPC	22.212	22.678	23.147	23.668	24.210	24.891	25.430	25.982	26.547	27.128
RYTOT	10,651.446	11,029.682	11,414.175	11,828.905	12,261.487	12,762.428	13,186.578	13,618.503	14,063.986	14,522.753
SFS	1.681	1.692	1.702	1.710	1.743	1.769	1.716	1.671	1.653	1.657
TS	2.384	2.396	2.409	2.423	2.473	2.512	2.424	2.352	2.326	2.336
TSA100	5,234.037	5,492.946	5,757.322	6,047.895	6,364.760	6,716.159	7,042.484	7,401.332	7,789.620	8,201.075
U	9.051	9.136	9.018	8.818	8.389	8.101	8.500	8.782	8.827	8.948
UR	3.935	3.923	3.826	3.698	3.479	3.325	3.456	3.540	3.528	3.547
YADJ	-125.505	-134.220	-143.033	-151.743	-160.744	-158.693	-154.383	-148.083	-140.464	-130.903
YERN	8,600.375	9,080.219	9,587.839	10,120.464	10,692.307	11,286.012	11,890.032	12,511.461	13,191.097	13,912.658
YLAB	8,082.577	8,532.915	9,010.228	9,511.032	10,048.929	10,617.627	11,194.173	11,788.303	12,438.667	13,138.889
YML	31.019	32.139	33.320	34.565	35.902	37.375	39.037	40.758	42.618	44.595
YNLAB	4,715.847	4,995.588	5,280.183	5,607.930	5,959.911	6,432.970	6,855.845	7,320.762	7,822.941	8,364.722
YPC	26.690	27.815	28.980	30.250	31.609	33.255	34.810	36.458	38.246	40.168
YPROP	2,240.277	2,351.169	2,462.192	2,599.612	2,749.752	2,985.512	3,169.146	3,369.571	3,586.042	3,814.752
YSS	392.293	413.085	434.578	457.689	482.634	509.693	541.476	575.075	611.966	642.867
YTOT	12,798.424	13,528.502	14,290.411	15,118.962	16,008.840	17,050.596	18,050.018	19,109.065	20,261.608	21,503.611
YTRANS	2,475.570	2,644.419	2,817.992	3,008.318	3,210.159	3,447.458	3,686.699	3,951.191	4,236.899	4,549.970
YTRCAID	503.056	541.478	585.054	632.038	682.444	729.552	782.305	843.905	911.374	984.506
YTRCARE	624.743	683.524	745.236	815.413	893.662	985.802	1,066.080	1,158.012	1,261.095	1,374.373
YTRR	833.322	884.073	935.114	990.651	1,048.223	1,124.782	1,196.937	1,272.557	1,352.831	1,440.878
YTRU	20.888	21.575	21.768	21.750	21.158	20.914	22.480	23.824	24.600	25.634
YTRX	493.561	513.769	530.820	548.465	564.672	586.408	618.896	652.893	686.999	724.579

Data Appendix - Planning District 4 - Northeast Florida

	1986	1987	1988	1989	1990	1991	1992	1993	1994	1995
AHS	2.637	2.621	2.604	2.589	2.572	2.568	2.564	2.559	2.555	2.551
E	431.436	453.761	468.290	466.996	490.144	491.423	494.061	510.022	528.369	548.450
ERNFARM	64.973	66.599	78.314	70.686	74.464	81.142	78.014	76.231	72.988	66.760
EWS	397.725	418.328	432.946	442.091	452.013	447.966	452.422	469.275	491.176	515.945
HH	344.712	356.283	367.478	374.271	388.000	396.520	404.892	413.218	421.437	429.138
IRCA	99.149	108.029	92.822	108.848	78.208	66.978	72.984	91.143	86.352	92.767
IRDCCVNB	91.449	145.629	62.922	168.275	112.011	70.476	96.246	263.955	128.116	163.400
IRDCCVNRB	94.673	103.058	102.269	123.227	68.408	55.174	52.609	51.546	60.234	73.483
IRDCCVRB	104.255	104.425	91.320	85.471	79.205	75.661	84.509	87.892	98.723	93.903
K	383.812	398.819	413.647	427.866	439.352	447.875	456.376	465.554	475.913	484.968
KF	333.809	345.688	357.275	367.363	375.979	384.319	393.416	403.078	412.758	421.128
KMH	50.003	53.131	56.372	60.503	63.373	63.556	62.960	62.476	63.155	63.840
L	456.712	479.878	495.019	495.817	516.901	524.107	530.334	540.710	555.911	570.048
M	20.442	17.270	15.793	3.409	20.777	11.372	10.960	10.610	12.156	11.277
MFS	5.231	3.973	2.869	2.014	2.060	1.280	0.564	0.395	1.513	1.282
NI	8.188	8.559	8.613	9.030	9.297	9.110	8.623	8.430	6.843	6.553
NSH1	0.078	0.077	0.078	0.078	0.078	0.078	0.077	0.076	0.075	0.074
NSH2	0.142	0.141	0.141	0.141	0.141	0.142	0.142	0.143	0.143	0.144
NSH3	0.075	0.074	0.073	0.071	0.069	0.069	0.069	0.069	0.069	0.070
NSH4	0.347	0.344	0.342	0.339	0.336	0.331	0.326	0.321	0.315	0.310
NSH5	0.155	0.160	0.164	0.168	0.173	0.177	0.182	0.187	0.191	0.196
NSH6	0.092	0.090	0.088	0.087	0.086	0.086	0.087	0.087	0.088	0.088
NSH7	0.070	0.071	0.071	0.072	0.073	0.072	0.072	0.071	0.071	0.070
NSH8	0.041	0.042	0.043	0.043	0.044	0.045	0.046	0.047	0.048	0.049
POPA	931.410	957.239	981.645	994.084	1,024.158	1,044.641	1,064.223	1,083.263	1,102.262	1,120.092
POPA1	72.235	74.097	76.084	77.767	80.381	80.979	81.468	81.853	82.192	82.398
POPA2	131.828	134.730	138.177	139.945	144.417	147.850	151.176	154.421	157.685	160.819
POPA3	70.191	71.017	71.401	70.284	70.966	72.436	73.848	75.214	76.580	77.876
POPA4	323.476	329.623	335.879	337.385	344.137	345.677	346.715	347.268	347.576	347.269
POPA5	144.521	153.432	161.315	167.475	176.740	185.138	193.585	202.122	210.842	219.541
POPA6	85.422	86.155	86.735	86.233	87.951	90.181	92.344	94.531	96.738	98.875
POPA7	65.200	67.894	70.167	71.932	74.514	75.428	76.233	77.049	77.842	78.523
POPA8	38.537	40.291	41.886	43.062	45.051	46.951	48.853	50.806	52.807	54.791
POPINST	2.577	2.557	2.604	2.622	2.495	2.894	2.847	2.545	2.532	2.715
RTSA100	9,257.978	10,040.468	9,874.842	10,365.713	10,040.290	9,888.374	9,749.470	10,390.345	11,273.659	11,976.981
RYPC	19.666	20.188	20.620	21.424	21.686	21.290	21.643	21.914	22.206	22.939
RYTOT	18,317.058	19,325.111	20,241.074	21,297.108	22,209.898	22,240.730	23,033.326	23,738.811	24,477.233	25,693.966
SFS	9.350	9.720	8.966	7.718	7.288	6.601	7.620	7.974	8.091	7.779
TS	14.581	13.693	11.835	9.732	9.348	7.881	8.184	8.369	9.604	9.061
TSA100	7,339.956	8,215.091	8,304.559	9,044.861	9,123.887	9,276.969	9,304.262	10,040.091	11,005.050	11,819.737
U	25.276	26.117	26.730	28.821	26.757	32.683	36.273	30.688	27.542	21.598
UR	5.534	5.442	5.400	5.813	5.176	6.236	6.840	5.675	4.954	3.789
YADJ	64.019	99.691	118.977	154.573	202.078	214.196	232.159	239.770	262.742	261.892
YERN	10,557.190	11,445.513	12,291.923	13,031.918	13,999.113	14,438.525	15,338.796	16,181.743	16,928.089	17,974.967
YLAB	10,043.571	10,926.029	11,715.026	12,432.707	13,388.749	13,792.551	14,659.521	15,455.051	16,153.947	17,133.667
YML	1,156.615	1,194.297	1,124.305	1,239.116	1,302.890	1,340.870	1,276.824	1,236.349	1,215.348	1,186.509
YNLAB	3,751.692	4,065.788	4,521.280	5,301.489	5,825.794	6,148.999	6,495.232	6,871.015	7,345.825	8,072.310
YPC	14.811	15.662	16.540	17.840	18.761	19.089	19.878	20.610	21.320	22.503
YPROP	2,271.825	2,491.293	2,790.636	3,356.332	3,647.369	3,673.971	3,648.216	3,795.475	4,106.292	4,585.091
YSS	577.638	619.175	695.874	753.784	812.442	860.170	911.434	966.462	1,036.884	1,103.192
YTOT	13,795.263	14,991.817	16,236.306	17,734.196	19,214.543	19,941.550	21,154.753	22,326.066	23,499.772	25,205.977
YTRANS	1,479.867	1,574.495	1,730.644	1,945.157	2,178.425	2,475.028	2,847.016	3,075.540	3,239.533	3,487.219
YTRCAID	105.319	126.937	156.688	196.451	253.435	324.436	388.385	455.815	457.578	490.505
YTRCARE	295.227	326.119	351.138	407.587	457.537	503.954	572.441	645.985	730.550	809.374
YTRR	709.760	742.435	819.095	902.624	990.153	1,089.102	1,180.802	1,262.016	1,342.524	1,438.189
YTRU	24.814	24.636	25.474	26.868	33.881	59.472	98.682	78.489	49.498	39.650
YTRX	344.747	354.368	378.249	411.627	443.419	498.064	606.706	633.235	659.383	709.501

Data Appendix - Planning District 4 - Northeast Florida (continued)

	1996	1997	1998	1999	2000	2001	2002	2003	2004	2005
AHS	2.547	2.543	2.539	2.534	2.530	2.527	2.513	2.513	2.505	2.507
E	557.070	569.441	584.902	600.075	614.952	620.378	631.909	646.976	663.732	678.149
ERNFARM	74.838	82.753	91.554	110.293	97.785	95.452	96.693	98.555	100.640	102.774
EWS	528.447	543.645	561.321	574.458	597.258	604.972	617.987	632.489	648.437	661.486
HH	438.597	449.809	460.797	471.566	484.535	495.420	508.510	518.215	530.032	539.054
IRCA	104.089	96.901	106.708	128.531	125.553	128.364	136.683	130.442	124.243	122.485
IRDCCVNB	189.964	105.723	118.687	206.497	196.328	260.390	171.620	173.096	174.244	177.011
IRDCCVNRB	69.653	87.533	82.296	105.240	99.226	77.017	105.532	104.586	100.461	98.757
IRDCCVRB	114.209	102.575	123.710	131.379	132.260	142.652	154.428	142.427	133.101	130.391
K	493.968	502.875	512.847	525.213	535.700	545.807	558.707	571.439	584.114	596.635
KF	430.209	438.577	447.101	457.520	468.180	479.623	491.066	502.508	513.951	525.394
KMH	63.759	64.298	65.746	67.693	67.520	66.184	67.642	68.931	70.162	71.241
L	578.427	591.402	604.252	619.108	635.004	648.395	663.414	677.925	692.792	707.097
M	15.381	19.148	18.601	18.469	24.099	19.971	20.043	18.891	19.448	18.191
MFS	3.437	1.943	1.397	2.643	2.913	3.146	3.342	2.518	2.535	2.441
NI	6.768	7.173	6.815	6.694	6.811	6.391	6.171	6.201	6.217	6.221
NSH1	0.073	0.072	0.071	0.070	0.069	0.069	0.069	0.069	0.069	0.069
NSH2	0.144	0.145	0.145	0.146	0.146	0.144	0.142	0.139	0.137	0.135
NSH3	0.070	0.070	0.070	0.070	0.070	0.070	0.070	0.070	0.071	0.071
NSH4	0.305	0.300	0.294	0.289	0.284	0.280	0.277	0.273	0.270	0.266
NSH5	0.201	0.205	0.210	0.215	0.220	0.220	0.221	0.222	0.223	0.224
NSH6	0.089	0.089	0.090	0.090	0.091	0.094	0.098	0.101	0.104	0.108
NSH7	0.070	0.069	0.069	0.068	0.068	0.068	0.068	0.068	0.068	0.068
NSH8	0.050	0.051	0.052	0.053	0.054	0.055	0.057	0.058	0.059	0.060
POPA	1,142.241	1,168.562	1,193.978	1,219.142	1,250.052	1,276.414	1,302.628	1,327.720	1,353.385	1,377.796
POPA1	82.879	83.624	84.249	84.776	85.646	87.566	89.476	91.297	93.142	94.888
POPA2	164.566	168.921	173.188	177.426	182.504	183.476	184.333	184.920	185.468	185.728
POPA3	79.459	81.323	83.129	84.913	87.087	89.188	91.311	93.378	95.505	97.563
POPA4	348.095	350.013	351.352	352.207	354.451	357.452	360.255	362.555	364.818	366.569
POPA5	229.256	240.027	250.858	261.899	274.429	281.323	288.228	294.922	301.776	308.386
POPA6	101.427	104.347	107.222	110.169	113.656	120.347	127.193	134.114	141.278	148.487
POPA7	79.508	80.728	81.857	83.007	84.519	86.354	88.140	89.849	91.606	93.276
POPA8	57.051	59.580	62.123	64.745	67.760	70.707	73.692	76.685	79.792	82.900
POPINST	2.827	2.776	2.409	2.505	2.902	2.920	2.925	2.930	2.934	2.939
RTSA100	12,627.177	13,213.622	14,352.148	15,405.305	16,107.381	16,145.240	16,530.394	17,053.032	17,735.628	18,314.498
RYPC	23.734	24.273	25.378	25.185	25.663	25.677	26.076	26.679	27.287	27.699
RYTOT	27,110.279	28,364.401	30,301.168	30,703.702	32,080.375	32,774.537	33,966.867	35,421.899	36,929.523	38,163.925
SFS	8.561	8.230	9.029	9.469	9.670	11.142	12.119	10.903	9.775	9.313
TS	11.998	10.173	10.426	12.112	12.583	14.288	15.461	13.421	12.310	11.754
TSA100	12,626.990	13,310.093	14,375.957	15,557.380	16,624.906	16,827.217	17,088.355	17,896.824	18,889.823	19,787.368
U	21.357	21.961	19.350	19.032	20.053	28.017	31.505	30.949	29.060	28.948
UR	3.692	3.713	3.202	3.074	3.158	4.321	4.749	4.565	4.195	4.094
YADJ	268.632	284.952	298.419	343.838	357.779	299.591	292.599	290.181	289.539	295.337
YERN	19,327.566	20,549.388	22,153.132	22,765.780	24,546.922	25,693.292	27,028.092	28,644.274	30,296.520	31,840.513
YLAB	18,423.438	19,579.288	21,103.385	21,715.983	23,414.107	24,413.996	25,695.932	27,219.517	28,769.231	30,227.675
YML	1,377.250	1,398.045	1,334.373	1,179.424	1,172.702	1,188.953	1,227.372	1,269.772	1,318.326	1,365.945
YNLAB	8,687.014	9,337.579	10,168.654	10,416.310	10,923.275	11,425.719	11,930.627	12,774.466	13,808.711	14,706.804
YPC	23.734	24.746	26.191	26.356	27.469	28.078	28.885	30.122	31.460	32.613
YPROP	5,004.836	5,439.830	6,186.317	6,296.515	6,536.908	6,647.131	6,758.300	7,207.950	7,869.722	8,352.765
YSS	1,172.760	1,255.052	1,348.166	1,393.635	1,490.594	1,578.886	1,624.759	1,714.937	1,816.829	1,908.174
YTOT	27,110.452	28,916.867	31,272.039	32,132.293	34,337.382	35,839.715	37,626.559	39,993.983	42,577.942	44,934.479
YTRANS	3,682.178	3,897.749	3,982.337	4,119.795	4,386.367	4,778.588	5,172.327	5,566.516	5,938.990	6,354.039
YTRCAID	495.641	488.945	486.000	518.493	571.480	616.697	656.015	707.507	763.312	819.262
YTRCARE	889.001	968.720	981.324	983.850	1,031.438	1,159.048	1,304.449	1,475.183	1,624.345	1,773.347
YTRR	1,530.862	1,626.694	1,705.588	1,777.097	1,899.118	2,031.091	2,151.511	2,289.740	2,445.171	2,610.995
YTRU	41.360	43.242	39.501	42.825	47.740	68.772	78.823	79.206	76.176	77.583
YTRX	725.314	770.148	769.924	797.530	836.591	902.979	981.529	1,014.879	1,029.986	1,072.851

Data Appendix - Planning District 4 - Northeast Florida (continued)

	2006	2007	2008	2009	2010	2011	2012	2013	2014	2015
AHS	2.501	2.493	2.492	2.480	2.467	2.459	2.450	2.445	2.436	2.427
E	690.869	703.433	716.447	729.509	743.303	755.636	765.873	776.391	787.539	798.297
ERNFARM	104.883	107.064	109.284	111.567	113.966	116.618	119.482	122.481	125.754	129.247
EWS	674.561	687.177	700.030	712.533	725.526	736.400	745.848	755.324	764.872	773.322
HH	549.792	560.572	569.541	581.080	593.199	603.933	614.366	624.119	634.688	645.233
IRCA	118.845	120.526	123.210	128.585	136.011	145.325	147.700	149.679	153.993	160.319
IRDCCVNB	178.195	182.297	186.713	191.650	197.368	204.257	210.309	214.472	219.694	225.899
IRDCCVNRB	96.925	98.946	102.712	108.574	116.490	125.900	130.735	134.702	140.372	147.332
IRDCCVRB	124.344	125.269	126.744	131.821	139.199	148.925	148.605	148.563	151.616	157.464
K	608.531	620.393	632.190	644.016	655.841	667.256	678.646	689.973	701.350	712.715
KF	536.014	546.634	557.255	567.875	578.495	588.803	599.111	609.420	619.728	630.036
KMH	72.517	73.759	74.936	76.142	77.346	78.453	79.534	80.554	81.622	82.679
L	720.237	733.017	745.709	758.284	771.011	782.601	793.783	804.847	815.961	826.919
M	17.402	16.601	16.346	16.049	16.292	15.839	15.052	14.858	15.008	14.766
MFS	2.220	2.213	2.290	2.404	2.615	2.774	2.726	2.847	3.004	3.069
NI	6.213	6.192	6.158	6.112	6.053	5.982	5.899	5.802	5.694	5.572
NSH1	0.069	0.069	0.069	0.069	0.069	0.069	0.068	0.068	0.068	0.068
NSH2	0.134	0.132	0.131	0.130	0.129	0.129	0.128	0.128	0.128	0.128
NSH3	0.070	0.069	0.069	0.068	0.067	0.066	0.065	0.064	0.063	0.062
NSH4	0.265	0.265	0.264	0.264	0.263	0.263	0.264	0.264	0.264	0.264
NSH5	0.221	0.219	0.217	0.214	0.212	0.207	0.203	0.198	0.194	0.189
NSH6	0.111	0.113	0.116	0.119	0.122	0.124	0.126	0.128	0.130	0.132
NSH7	0.069	0.071	0.073	0.074	0.076	0.079	0.082	0.085	0.088	0.092
NSH8	0.061	0.061	0.061	0.062	0.062	0.063	0.064	0.064	0.065	0.066
POPA	1,401.411	1,424.203	1,446.707	1,468.868	1,491.214	1,513.035	1,533.985	1,554.646	1,575.348	1,595.686
POPA1	96.423	97.907	99.376	100.827	102.294	103.696	105.044	106.375	107.711	109.027
POPA2	187.252	188.602	189.850	190.989	192.088	194.515	196.815	199.064	201.305	203.485
POPA3	98.164	98.671	99.120	99.508	99.871	99.824	99.675	99.462	99.208	98.886
POPA4	372.070	377.349	382.547	387.647	392.787	398.621	404.252	409.822	415.416	420.932
POPA5	310.320	311.956	313.411	314.676	315.864	313.749	311.253	308.500	305.556	302.345
POPA6	155.026	161.603	168.274	175.031	181.937	187.546	193.121	198.738	204.437	210.165
POPA7	97.242	101.224	105.256	109.335	113.504	119.848	126.251	132.762	139.410	146.155
POPA8	84.912	86.892	88.874	90.854	92.868	95.236	97.574	99.923	102.305	104.690
POPINST	2.939	2.939	2.939	2.939	2.939	2.939	2.939	2.939	2.939	2.939
RTSA100	18,896.065	19,489.772	20,160.631	20,908.489	21,738.585	22,558.235	23,444.491	24,351.304	25,267.244	26,202.343
RYPC	28.191	28.691	29.295	29.969	30.709	31.542	32.389	33.186	33.985	34.800
RYTOT	39,506.635	40,862.094	42,381.581	44,020.260	45,794.259	47,724.885	49,684.891	51,592.839	53,538.664	55,530.016
SFS	8.857	8.651	8.483	8.484	8.617	8.867	8.539	8.088	7.842	7.843
TS	11.078	10.863	10.772	10.888	11.232	11.642	11.265	10.934	10.847	10.913
TSA100	20,688.407	21,626.919	22,679.512	23,849.799	25,167.174	26,551.806	28,062.895	29,684.683	31,428.072	33,283.790
U	29.368	29.584	29.262	28.775	27.708	26.965	27.910	28.456	28.422	28.622
UR	4.078	4.036	3.924	3.795	3.594	3.446	3.516	3.536	3.483	3.461
YADJ	290.897	296.745	305.885	333.795	357.541	392.361	417.614	441.424	462.012	455.209
YERN	33,531.472	35,316.427	37,249.312	39,301.652	41,593.538	43,984.822	46,520.797	49,160.926	52,029.357	55,068.402
YLAB	31,813.073	33,497.742	35,327.556	37,285.212	39,463.202	41,737.633	44,114.163	46,580.184	49,252.594	52,102.724
YML	1,414.767	1,465.855	1,519.725	1,576.522	1,637.509	1,704.681	1,780.496	1,858.973	1,943.800	2,033.968
YNLAB	15,656.787	16,621.829	17,733.678	18,978.714	20,326.690	22,022.784	23,895.381	25,813.304	27,879.127	30,119.695
YPC	33.873	35.191	36.677	38.304	40.095	42.141	44.335	46.566	48.962	51.528
YPROP	8,830.883	9,294.218	9,893.124	10,574.568	11,322.477	12,282.473	13,425.760	14,541.966	15,740.576	17,030.598
YSS	2,009.296	2,115.431	2,227.641	2,350.235	2,487.876	2,639.550	2,824.247	3,022.166	3,238.774	3,420.887
YTOT	47,469.860	50,119.571	53,061.234	56,263.926	59,789.892	63,760.416	68,009.544	72,393.488	77,131.721	82,222.418
YTRANS	6,825.903	7,327.612	7,840.554	8,404.146	9,004.212	9,740.311	10,469.622	11,271.338	12,138.551	13,089.097
YTRCAID	878.334	942.834	1,015.793	1,094.351	1,179.048	1,259.007	1,346.718	1,448.955	1,561.472	1,683.002
YTRCARE	1,950.336	2,147.120	2,354.612	2,589.913	2,852.672	3,165.918	3,444.018	3,762.127	4,118.775	4,510.663
YTRR	2,791.247	2,976.658	3,163.872	3,367.630	3,579.959	3,866.634	4,139.237	4,426.475	4,731.963	5,066.518
YTRU	80.351	82.631	83.435	83.761	82.404	82.057	86.942	90.803	93.073	96.274
YTRX	1,125.635	1,178.368	1,222.842	1,268.491	1,310.129	1,366.694	1,452.707	1,542.978	1,633.269	1,732.639

Data Appendix - Planning District 5 - Withlacoochee

	1986	1987	1988	1989	1990	1991	1992	1993	1994	1995
AHS	2.457	2.440	2.424	2.408	2.392	2.385	2.377	2.369	2.362	2.354
E	139.680	153.117	160.837	161.465	163.339	164.078	166.431	174.713	181.926	187.766
ERNFARM	49.532	42.136	55.491	59.862	63.171	70.843	76.896	79.373	76.792	70.891
EWS	95.377	103.645	108.900	113.510	117.302	116.319	118.934	124.338	130.425	135.001
HH	150.909	159.055	166.617	174.666	184.700	190.989	196.980	203.007	209.374	215.882
IRCA	101.761	112.609	85.629	97.373	82.953	67.730	71.669	87.783	112.767	87.753
IRDCCVNB	79.378	142.681	77.941	80.128	97.858	119.596	136.004	255.198	357.569	251.123
IRDCCVNRB	97.779	120.713	81.508	117.561	120.142	74.278	86.194	81.090	130.873	69.088
IRDCCVRB	105.486	106.520	87.994	91.078	66.862	60.156	59.751	74.299	82.060	79.378
K	179.960	192.056	203.539	214.345	224.057	231.319	237.065	242.065	247.988	254.525
KF	125.105	132.808	139.984	146.309	152.191	157.705	162.358	166.881	171.801	176.830
KMH	54.855	59.248	63.555	68.036	71.866	73.614	74.707	75.184	76.187	77.695
L	148.791	163.056	170.748	172.241	174.878	179.088	182.426	189.455	195.795	198.897
M	19.153	18.042	15.921	18.057	22.004	13.989	13.909	14.392	15.425	16.169
MFS	1.097	0.950	0.575	0.217	0.266	0.164	0.125	0.164	0.190	0.107
NI	-0.195	-0.052	-0.250	-0.088	-0.276	-0.200	-0.752	-1.006	-1.369	-1.690
NSH1	0.058	0.057	0.057	0.058	0.058	0.057	0.056	0.055	0.054	0.053
NSH2	0.115	0.114	0.114	0.114	0.114	0.114	0.114	0.114	0.114	0.114
NSH3	0.060	0.059	0.058	0.056	0.055	0.055	0.055	0.055	0.055	0.055
NSH4	0.240	0.237	0.234	0.232	0.229	0.226	0.222	0.218	0.215	0.211
NSH5	0.142	0.146	0.149	0.152	0.155	0.158	0.161	0.164	0.167	0.170
NSH6	0.141	0.138	0.136	0.133	0.131	0.131	0.131	0.131	0.131	0.131
NSH7	0.163	0.165	0.166	0.168	0.168	0.167	0.165	0.163	0.161	0.160
NSH8	0.081	0.083	0.085	0.087	0.089	0.093	0.096	0.099	0.102	0.106
POPA	377.107	395.097	410.768	428.737	450.465	464.253	477.411	490.796	504.853	519.332
POPA1	21.748	22.693	23.569	24.789	26.030	26.364	26.642	26.912	27.195	27.468
POPA2	43.204	44.936	46.732	48.856	51.404	52.938	54.412	55.918	57.501	59.122
POPA3	22.692	23.324	23.733	24.076	24.796	25.564	26.305	27.065	27.865	28.686
POPA4	90.658	93.652	96.323	99.547	103.262	104.731	105.985	107.213	108.506	109.801
POPA5	53.640	57.713	61.278	65.235	69.845	73.407	76.960	80.636	84.507	88.532
POPA6	53.232	54.602	55.737	56.941	59.055	60.852	62.551	64.268	66.070	67.937
POPA7	61.338	65.234	68.375	71.973	75.868	77.411	78.769	80.095	81.473	82.872
POPA8	30.594	32.942	35.020	37.321	40.206	42.987	45.788	48.688	51.737	54.914
POPINST	2.677	3.057	2.755	3.774	4.021	3.895	3.913	4.126	4.276	4.622
RTSA100	2,630.880	2,979.797	2,925.492	3,359.543	3,300.934	3,088.641	3,089.625	3,372.797	3,648.233	3,794.762
RYPC	15.863	16.300	17.087	17.666	17.654	17.325	17.479	17.493	17.882	18.168
RYTOT	5,982.151	6,440.030	7,018.645	7,573.863	7,952.278	8,043.359	8,344.455	8,585.667	9,027.692	9,435.374
SFS	7.068	7.986	6.980	6.556	5.406	4.520	4.697	5.314	5.489	5.081
TS	8.165	8.936	7.555	6.773	5.672	4.684	4.822	5.478	5.679	5.188
TSA100	2,085.827	2,438.064	2,460.285	2,931.453	2,999.650	2,897.668	2,948.538	3,259.101	3,561.309	3,744.941
U	9.111	9.939	9.911	10.776	11.539	15.010	15.995	14.742	13.869	11.131
UR	6.123	6.096	5.805	6.256	6.598	8.381	8.768	7.781	7.083	5.596
YADJ	316.852	371.448	431.969	490.296	544.798	544.951	566.763	583.860	618.912	639.934
YERN	1,994.835	2,227.374	2,451.755	2,670.785	2,869.172	2,978.720	3,213.094	3,465.569	3,677.413	3,898.989
YLAB	2,186.728	2,460.251	2,723.700	2,975.325	3,218.855	3,314.361	3,554.486	3,801.507	4,022.022	4,245.396
YML	9.836	11.074	11.841	13.016	13.087	13.055	14.214	13.884	14.478	14.557
YNLAB	2,318.654	2,535.723	2,906.281	3,331.464	3,660.933	3,897.500	4,109.404	4,273.209	4,645.163	5,010.778
YPC	11.947	12.645	13.706	14.710	15.273	15.534	16.053	16.452	17.168	17.823
YPROP	1,355.883	1,468.249	1,696.615	1,979.954	2,130.503	2,139.922	2,103.524	2,110.800	2,279.226	2,466.028
YSS	124.959	138.571	160.024	185.756	195.115	209.310	225.371	247.922	274.303	293.527
YTOT	4,505.382	4,995.974	5,629.981	6,306.789	6,879.788	7,211.861	7,663.890	8,074.716	8,667.185	9,256.174
YTRANS	962.771	1,067.474	1,209.666	1,351.510	1,530.430	1,757.578	2,005.880	2,162.409	2,365.937	2,544.750
YTRCAID	37.225	45.937	56.736	71.574	92.173	118.247	141.355	165.405	183.424	203.358
YTRCARE	181.212	211.914	238.876	281.934	325.567	380.041	456.228	503.190	603.024	651.331
YTRR	600.514	654.072	740.696	803.333	893.189	994.414	1,088.712	1,177.075	1,260.592	1,352.634
YTRU	7.912	8.854	9.486	10.295	15.035	27.907	43.877	37.038	24.423	19.955
YTRX	135.908	146.697	163.872	184.374	204.466	236.969	275.708	279.701	294.474	317.472

Data Appendix - Planning District 5 - Withlacoochee (continued)

	1996	1997	1998	1999	2000	2001	2002	2003	2004	2005
AHS	2.346	2.339	2.331	2.323	2.315	2.311	2.291	2.288	2.277	2.275
E	196.415	203.236	208.957	216.529	221.585	223.910	225.020	230.332	237.551	243.155
ERNFARM	88.074	122.223	136.276	171.224	159.149	155.352	157.372	160.403	163.795	167.269
EWS	141.515	146.257	150.900	155.945	161.840	162.359	164.366	168.997	174.945	179.911
HH	221.848	228.693	235.776	243.427	250.952	257.275	264.365	269.958	277.551	284.025
IRCA	98.364	109.605	117.463	145.287	155.626	154.212	164.877	131.088	124.015	137.040
IRDCCVNB	180.416	145.820	368.394	246.888	128.710	148.956	245.211	221.546	229.874	249.546
IRDCCVNRB	80.780	65.963	75.644	168.031	124.068	105.757	114.808	109.506	110.686	118.929
IRDCCVRB	97.392	123.315	109.780	126.541	170.653	173.813	176.872	130.883	119.075	133.343
K	260.453	266.961	275.896	284.486	291.175	298.208	306.044	313.739	321.394	328.935
KF	181.504	186.271	192.689	199.671	206.126	212.373	218.621	224.868	231.116	237.363
KMH	78.949	80.690	83.207	84.815	85.049	85.834	87.423	88.871	90.279	91.572
L	206.643	213.046	218.456	224.739	230.187	235.422	239.699	244.390	250.048	255.761
M	16.919	17.857	18.137	19.238	19.171	16.474	14.173	15.220	17.733	17.989
MFS	0.210	0.769	0.154	0.142	0.224	0.300	0.446	0.300	0.274	0.300
NI	-2.232	-1.942	-2.343	-2.584	-2.465	-2.693	-2.885	-2.988	-3.172	-3.345
NSH1	0.052	0.051	0.050	0.049	0.048	0.048	0.047	0.047	0.047	0.046
NSH2	0.114	0.114	0.114	0.113	0.113	0.111	0.109	0.107	0.106	0.104
NSH3	0.055	0.055	0.055	0.055	0.055	0.055	0.056	0.056	0.056	0.056
NSH4	0.208	0.205	0.201	0.198	0.194	0.191	0.188	0.185	0.182	0.179
NSH5	0.174	0.177	0.180	0.183	0.186	0.187	0.188	0.189	0.190	0.191
NSH6	0.131	0.131	0.131	0.131	0.131	0.134	0.137	0.139	0.142	0.145
NSH7	0.158	0.156	0.154	0.153	0.151	0.150	0.149	0.148	0.147	0.146
NSH8	0.109	0.112	0.115	0.118	0.121	0.124	0.126	0.128	0.131	0.133
POPA	534.019	549.934	565.728	582.382	599.089	612.869	624.157	636.389	650.950	665.595
POPA1	27.718	28.007	28.251	28.509	28.721	29.187	29.523	29.905	30.400	30.894
POPA2	60.745	62.507	64.237	66.063	67.855	68.229	68.277	68.401	68.752	69.064
POPA3	29.518	30.416	31.299	32.230	33.146	33.975	34.666	35.421	36.320	37.231
POPA4	111.091	112.547	113.841	115.211	116.464	117.294	117.525	117.862	118.553	119.170
POPA5	92.671	97.120	101.640	106.415	111.282	114.526	117.324	120.337	123.831	127.381
POPA6	69.865	71.948	74.035	76.228	78.473	82.018	85.280	88.706	92.498	96.374
POPA7	84.262	85.791	87.281	88.847	90.426	91.856	92.908	94.052	95.476	96.866
POPA8	58.149	61.597	65.144	68.879	72.722	75.783	78.654	81.705	85.120	88.615
POPINST	6.515	7.629	8.203	8.422	9.138	9.114	9.196	9.278	9.359	9.441
RTSA100	4,016.122	4,278.421	4,751.420	5,073.564	5,221.193	5,365.835	5,531.048	5,810.962	6,150.484	6,510.735
RYPC	18.717	19.263	19.873	19.749	19.874	19.850	20.150	20.790	21.527	22.010
RYTOT	9,995.451	10,593.547	11,242.934	11,501.689	11,906.233	12,165.587	12,577.070	13,230.818	14,013.121	14,649.600
SFS	5.242	6.050	6.160	6.539	6.659	7.195	7.999	6.367	5.941	6.509
TS	5.452	6.819	6.314	6.681	6.883	7.495	8.445	6.666	6.215	6.809
TSA100	4,016.062	4,309.658	4,759.302	5,123.648	5,388.949	5,592.488	5,717.741	6,098.491	6,550.744	7,034.335
U	10.229	9.810	9.499	8.211	8.603	11.512	14.679	14.058	12.497	12.607
UR	4.950	4.605	4.348	3.653	3.737	4.890	6.124	5.752	4.998	4.929
YADJ	653.368	719.032	818.502	879.099	946.089	993.937	1,058.492	1,140.951	1,228.756	1,311.074
YERN	4,237.903	4,523.116	4,835.604	5,159.534	5,486.217	5,695.734	6,003.209	6,456.192	6,948.480	7,403.103
YLAB	4,585.091	4,919.858	5,316.135	5,681.301	6,058.744	6,296.445	6,655.366	7,161.365	7,707.260	8,213.426
YML	16.073	16.446	16.861	17.431	18.939	19.720	20.357	21.060	21.865	22.655
YNLAB	5,410.424	5,880.024	6,287.031	6,355.542	6,685.149	7,006.905	7,276.795	7,777.222	8,449.186	9,035.118
YPC	18.718	19.639	20.510	20.668	21.272	21.707	22.322	23.474	24.820	25.914
YPROP	2,700.208	2,995.804	3,308.683	3,296.342	3,458.034	3,517.977	3,532.300	3,756.906	4,147.997	4,424.915
YSS	306.180	322.290	337.971	357.332	373.562	393.227	406.335	435.778	469.975	500.751
YTOT	9,995.515	10,799.882	11,603.166	12,036.843	12,743.893	13,303.350	13,932.161	14,938.587	16,156.447	17,248.544
YTRANS	2,710.216	2,884.220	2,978.348	3,059.200	3,227.115	3,488.928	3,744.495	4,020.316	4,301.189	4,610.203
YTRCAID	209.267	215.258	219.406	243.916	281.539	303.508	323.725	348.174	375.110	403.873
YTRCARE	718.215	784.838	795.662	793.148	828.241	930.742	1,043.891	1,178.929	1,298.840	1,419.235
YTRR	1,434.687	1,525.220	1,599.938	1,656.365	1,734.322	1,836.183	1,920.023	2,022.609	2,150.064	2,288.738
YTRU	19.377	18.589	19.118	18.378	20.371	28.026	36.490	35.768	32.528	33.509
YTRX	328.670	340.315	344.224	347.393	362.642	390.469	420.365	434.836	444.647	464.849

Data Appendix - Planning District 5 - Withlacoochee (continued)

	2006	2007	2008	2009	2010	2011	2012	2013	2014	2015
AHS	2.266	2.256	2.254	2.242	2.228	2.218	2.209	2.204	2.195	2.184
E	247.658	252.073	256.786	261.479	266.664	271.132	273.913	276.748	280.050	282.983
ERNFARM	170.702	174.251	177.865	181.580	185.484	189.800	194.462	199.342	204.670	210.355
EWS	184.035	187.845	191.733	195.559	199.624	203.117	205.474	208.053	211.180	214.065
HH	291.037	297.905	303.500	310.396	317.580	324.136	330.251	335.498	341.516	347.467
IRCA	135.614	128.079	131.278	141.930	146.307	149.226	153.086	155.459	156.763	159.693
IRDCCVNB	259.033	264.121	274.447	287.940	297.876	307.040	318.010	326.930	336.278	346.648
IRDCCVNRB	122.846	124.454	129.894	138.652	146.406	153.802	162.190	168.765	174.779	180.955
IRDCCVRB	128.761	116.408	118.038	129.162	131.673	132.227	133.617	133.704	132.378	133.313
K	336.455	343.955	351.388	358.855	366.316	373.069	379.782	386.437	393.137	399.823
KF	243.260	249.157	255.053	260.950	266.847	272.120	277.392	282.665	287.937	293.210
KMH	93.195	94.798	96.335	97.905	99.469	100.950	102.389	103.773	105.200	106.613
L	260.806	265.569	270.119	274.490	278.876	282.840	286.546	289.980	293.347	296.561
M	16.976	16.430	16.045	15.739	15.933	15.588	15.044	14.488	14.422	14.124
MFS	0.270	0.244	0.257	0.288	0.301	0.300	0.302	0.320	0.330	0.324
NI	-3.505	-3.654	-3.791	-3.916	-4.029	-4.129	-4.219	-4.298	-4.369	-4.430
NSH1	0.046	0.046	0.046	0.046	0.046	0.046	0.046	0.046	0.046	0.045
NSH2	0.102	0.101	0.100	0.098	0.097	0.097	0.096	0.096	0.095	0.095
NSH3	0.055	0.054	0.054	0.053	0.052	0.051	0.050	0.050	0.049	0.048
NSH4	0.178	0.177	0.176	0.175	0.174	0.174	0.173	0.173	0.172	0.172
NSH5	0.189	0.187	0.185	0.183	0.181	0.177	0.172	0.168	0.163	0.159
NSH6	0.148	0.151	0.154	0.157	0.160	0.162	0.164	0.166	0.168	0.170
NSH7	0.147	0.149	0.151	0.152	0.154	0.158	0.162	0.166	0.170	0.174
NSH8	0.133	0.134	0.134	0.135	0.135	0.135	0.136	0.137	0.137	0.138
POPA	679.066	691.842	704.096	715.918	727.822	739.281	750.107	760.297	770.350	780.043
POPA1	31.498	32.069	32.614	33.138	33.661	34.079	34.467	34.821	35.164	35.488
POPA2	69.562	69.956	70.265	70.499	70.708	71.448	72.118	72.715	73.288	73.817
POPA3	37.492	37.695	37.852	37.967	38.068	37.985	37.851	37.664	37.453	37.206
POPA4	120.915	122.511	123.988	125.363	126.721	128.330	129.826	131.197	132.532	133.794
POPA5	128.607	129.649	130.544	131.310	132.041	130.771	129.288	127.597	125.792	123.838
POPA6	100.340	104.281	108.220	112.166	116.202	119.542	122.820	126.041	129.282	132.503
POPA7	100.009	103.093	106.142	109.169	112.256	116.962	121.651	126.326	131.060	135.815
POPA8	90.643	92.587	94.471	96.307	98.165	100.164	102.086	103.936	105.779	107.582
POPINST	9.441	9.441	9.441	9.441	9.441	9.441	9.441	9.441	9.441	9.441
RTSA100	6,767.756	6,973.581	7,243.406	7,585.430	7,919.918	8,251.369	8,585.422	8,923.645	9,266.331	9,611.388
RYPC	22.489	22.933	23.436	24.012	24.618	25.381	26.012	26.624	27.262	27.917
RYTOT	15,271.654	15,866.065	16,501.141	17,190.540	17,917.353	18,763.494	19,511.751	20,241.767	21,001.270	21,776.698
SFS	6.169	5.552	5.525	5.827	5.770	5.672	5.554	5.361	5.147	5.048
TS	6.439	5.796	5.782	6.114	6.071	5.971	5.856	5.681	5.477	5.372
TSA100	7,409.696	7,738.268	8,148.402	8,652.513	9,169.040	9,712.141	10,276.691	10,878.086	11,525.709	12,208.962
U	13.148	13.497	13.333	13.012	12.212	11.708	12.633	13.231	13.297	13.577
UR	5.041	5.082	4.936	4.740	4.379	4.140	4.409	4.563	4.533	4.578
YADJ	1,394.236	1,479.947	1,572.757	1,670.963	1,778.945	1,890.573	1,999.878	2,117.343	2,251.127	2,393.143
YERN	7,858.059	8,326.261	8,830.449	9,362.123	9,943.709	10,548.212	11,141.910	11,768.256	12,475.940	13,224.367
YLAB	8,720.823	9,243.348	9,807.290	10,401.562	11,052.029	11,726.134	12,381.805	13,074.486	13,858.182	14,699.466
YML	23.465	24.312	25.206	26.148	27.159	28.273	29.531	30.832	32.239	33.735
YNLAB	9,629.089	10,217.239	10,851.942	11,570.303	12,341.223	13,341.883	14,326.220	15,328.140	16,397.786	17,544.947
YPC	27.022	28.129	29.342	30.690	32.141	33.909	35.606	37.357	39.276	41.337
YPROP	4,686.542	4,925.602	5,212.280	5,546.148	5,908.439	6,405.562	6,930.492	7,430.892	7,961.693	8,521.409
YSS	531.472	562.860	595.916	631.523	670.626	712.651	759.983	811.113	868.885	918.044
YTOT	18,349.912	19,460.587	20,659.232	21,971.866	23,393.251	25,068.016	26,708.025	28,402.626	30,255.968	32,244.413
YTRANS	4,942.547	5,291.637	5,639.662	6,024.156	6,432.784	6,936.321	7,395.728	7,897.249	8,436.093	9,023.539
YTRCAID	434.235	467.014	503.241	541.889	583.006	622.100	666.656	717.400	772.309	831.682
YTRCARE	1,557.332	1,709.131	1,864.263	2,041.073	2,238.029	2,471.387	2,661.153	2,880.488	3,125.791	3,392.882
YTRR	2,427.395	2,567.044	2,703.535	2,852.389	3,005.464	3,212.270	3,397.801	3,589.167	3,789.145	4,007.302
YTRU	35.671	37.369	37.659	37.496	35.910	35.209	38.925	41.780	43.097	45.217
YTRX	487.914	511.078	530.964	551.309	570.375	595.355	631.194	668.414	705.751	746.456

Data Appendix - Planning District 6 - East Central Florida

	1986	1987	1988	1989	1990	1991	1992	1993	1994	1995
AHS	2.536	2.524	2.512	2.501	2.490	2.490	2.490	2.490	2.490	2.490
E	829.902	881.094	928.835	963.476	999.283	992.771	1,006.292	1,044.176	1,075.219	1,098.958
ERNFARM	261.838	240.728	285.887	257.380	231.176	268.901	265.009	259.836	246.457	247.003
EWS	728.347	772.328	816.740	867.222	900.280	886.521	906.136	945.501	984.187	1,019.132
HH	657.649	686.096	713.304	745.733	786.941	812.360	830.430	849.853	869.590	889.953
IRCA	96.921	98.760	104.319	105.649	85.514	80.745	72.652	84.326	89.238	81.791
IRDCCVNB	71.128	104.712	124.160	95.069	64.035	141.480	66.484	93.444	98.810	113.418
IRDCCVNRB	101.229	96.118	102.653	101.669	74.345	63.556	58.950	73.346	82.965	83.869
IRDCCVRB	99.624	99.034	101.342	109.892	95.811	78.225	81.333	88.530	90.785	74.462
K	753.835	794.061	827.593	862.726	896.318	917.791	935.529	956.587	979.578	999.408
KF	660.279	694.365	723.778	755.078	784.095	803.642	820.443	840.763	863.403	883.292
KMH	93.556	99.696	103.815	107.648	112.223	114.149	115.086	115.824	116.175	116.116
L	874.882	926.541	973.641	1,016.223	1,056.277	1,064.706	1,088.603	1,116.862	1,144.525	1,155.629
M	56.829	57.529	52.220	64.983	85.730	51.798	33.401	38.003	38.463	41.909
MFS	15.811	7.977	9.785	8.215	8.952	3.958	2.729	2.809	5.943	5.162
NI	8.223	8.894	10.138	11.155	12.161	12.488	11.644	10.563	10.386	8.963
NSH1	0.066	0.067	0.067	0.068	0.069	0.068	0.067	0.066	0.066	0.065
NSH2	0.123	0.122	0.123	0.123	0.124	0.125	0.126	0.127	0.128	0.129
NSH3	0.072	0.071	0.069	0.067	0.066	0.066	0.066	0.066	0.066	0.066
NSH4	0.329	0.328	0.327	0.327	0.325	0.320	0.315	0.311	0.306	0.301
NSH5	0.154	0.158	0.161	0.164	0.168	0.172	0.176	0.181	0.185	0.190
NSH6	0.104	0.101	0.099	0.097	0.095	0.095	0.095	0.095	0.095	0.095
NSH7	0.094	0.094	0.094	0.094	0.094	0.093	0.092	0.091	0.090	0.089
NSH8	0.058	0.059	0.060	0.060	0.061	0.062	0.063	0.064	0.065	0.066
POPA	1,709.514	1,775.937	1,838.295	1,914.433	2,012.324	2,076.610	2,121.655	2,170.221	2,219.070	2,269.942
POPA1	113.371	118.328	123.320	130.392	138.097	140.920	142.307	143.877	145.386	146.964
POPA2	209.925	217.234	225.544	235.728	249.471	259.755	267.637	276.061	284.644	293.580
POPA3	123.368	125.569	126.967	128.232	131.952	136.290	139.329	142.613	145.913	149.362
POPA4	562.884	582.509	601.866	625.788	653.907	664.924	669.109	674.117	678.686	683.536
POPA5	262.478	280.157	295.964	314.225	337.297	357.336	374.441	392.540	411.147	430.505
POPA6	177.414	179.889	182.044	184.923	191.274	197.225	201.452	205.987	210.557	215.280
POPA7	160.358	167.401	173.151	180.268	188.577	192.336	194.414	196.664	198.854	201.094
POPA8	99.716	104.850	109.438	114.878	121.748	127.824	132.966	138.363	143.884	149.622
POPINST	3.405	3.648	3.676	4.349	4.787	5.272	5.797	6.425	6.577	7.157
RTSA100	20,004.040	22,609.807	23,159.647	25,880.610	26,427.150	25,236.304	25,876.322	27,170.892	28,854.865	30,657.973
RYPC	19.496	19.962	20.685	21.263	21.025	20.453	20.699	20.781	20.928	21.347
RYTOT	33,329.227	35,451.881	38,025.247	40,705.750	42,308.310	42,473.265	43,915.983	45,100.381	46,440.098	48,456.484
SFS	21.947	24.067	24.981	23.357	21.207	16.100	17.875	18.334	18.002	16.044
TS	37.758	32.044	34.766	31.572	30.159	20.058	20.604	21.143	23.945	21.206
TSA100	15,859.703	18,499.299	19,476.833	22,582.770	24,015.075	23,675.925	24,694.685	26,254.972	28,167.361	30,255.469
U	44.980	45.446	44.806	52.747	56.995	71.935	82.311	72.686	69.307	56.670
UR	5.141	4.905	4.602	5.190	5.396	6.756	7.561	6.508	6.055	4.904
YADJ	-158.181	-215.854	-259.720	-321.609	-373.059	-378.513	-403.411	-422.464	-449.118	-446.110
YERN	17,562.035	19,390.433	21,607.599	23,472.795	25,380.067	26,269.183	28,123.085	29,679.187	30,959.565	32,671.752
YLAB	16,366.350	18,044.636	20,041.927	21,691.943	23,427.952	24,215.423	25,941.125	27,371.843	28,489.719	30,072.790
YML	625.642	644.488	685.456	734.242	732.055	732.290	785.685	731.737	637.789	452.792
YNLAB	8,735.140	9,457.825	10,459.891	12,203.915	13,174.414	13,867.083	14,393.118	15,044.522	16,095.864	17,463.391
YPC	14.683	15.486	16.592	17.705	18.189	18.339	19.011	19.545	20.092	20.942
YPROP	5,678.936	6,169.971	6,812.658	8,093.317	8,554.510	8,611.761	8,342.719	8,463.665	9,010.720	9,833.633
YSS	1,037.504	1,129.943	1,305.952	1,459.243	1,579.056	1,675.247	1,778.549	1,884.880	2,020.728	2,152.852
YTOT	25,101.490	27,502.461	30,501.818	33,895.858	36,602.366	38,082.506	40,334.243	42,416.365	44,585.583	47,536.181
YTRANS	3,056.204	3,287.854	3,647.233	4,110.598	4,619.904	5,255.322	6,050.399	6,580.857	7,085.144	7,629.758
YTRCAID	165.988	198.866	245.676	309.130	400.853	512.490	615.609	724.650	782.185	847.294
YTRCARE	614.452	693.311	759.779	878.377	991.569	1,120.152	1,321.571	1,509.717	1,760.314	1,931.741
YTRR	1,670.136	1,766.668	1,963.029	2,164.122	2,379.989	2,623.924	2,850.554	3,058.821	3,252.313	3,479.171
YTRU	44.613	40.996	42.469	51.907	73.327	133.776	226.149	184.230	123.703	103.093
YTRX	561.015	588.013	636.280	707.062	774.166	864.980	1,036.516	1,103.439	1,166.629	1,268.459

Data Appendix - Planning District 6 - East Central Florida (continued)

	1996	1997	1998	1999	2000	2001	2002	2003	2004	2005
AHS	2.489	2.489	2.489	2.490	2.491	2.488	2.474	2.474	2.466	2.469
E	1,129.947	1,177.632	1,219.269	1,263.116	1,289.779	1,292.638	1,308.004	1,344.648	1,391.372	1,431.986
ERNFARM	237.072	273.564	287.818	361.372	393.792	384.397	389.396	396.895	405.288	413.885
EWS	1,057.344	1,110.197	1,159.835	1,202.750	1,247.780	1,253.016	1,266.788	1,307.722	1,359.003	1,401.349
HH	909.446	931.029	952.986	982.296	1,016.059	1,046.604	1,074.101	1,096.097	1,125.331	1,150.584
IRCA	86.010	100.443	121.085	141.115	140.090	138.307	122.602	109.318	113.203	120.108
IRDCCVNB	101.013	95.028	108.800	112.191	163.363	210.249	121.034	117.664	120.692	124.559
IRDCCVNRB	73.497	107.203	124.353	166.500	149.654	128.621	124.088	118.155	121.586	128.088
IRDCCVRB	89.896	97.816	121.709	132.935	130.315	129.500	122.099	102.864	107.164	114.884
K	1,018.942	1,040.285	1,067.370	1,096.721	1,125.032	1,155.337	1,185.052	1,214.302	1,243.273	1,272.085
KF	902.488	923.027	949.343	978.075	1,005.593	1,033.560	1,061.527	1,089.494	1,117.461	1,145.428
KMH	116.454	117.258	118.027	118.646	119.439	121.777	123.525	124.808	125.812	126.657
L	1,178.848	1,222.808	1,260.494	1,301.689	1,326.124	1,348.118	1,381.673	1,416.316	1,455.663	1,496.432
M	40.177	44.390	46.364	65.040	76.937	64.980	45.888	47.632	56.207	58.482
MFS	4.236	7.238	9.052	11.468	11.665	9.073	8.858	7.235	7.403	7.777
NI	7.715	8.485	8.076	8.533	8.711	9.453	8.069	7.953	7.850	7.759
NSH1	0.064	0.063	0.062	0.062	0.061	0.061	0.061	0.060	0.060	0.060
NSH2	0.130	0.131	0.133	0.134	0.135	0.133	0.131	0.129	0.127	0.126
NSH3	0.066	0.066	0.066	0.066	0.066	0.067	0.067	0.067	0.068	0.068
NSH4	0.297	0.292	0.287	0.283	0.278	0.274	0.270	0.266	0.262	0.258
NSH5	0.194	0.198	0.203	0.207	0.211	0.214	0.216	0.218	0.220	0.223
NSH6	0.095	0.095	0.095	0.095	0.094	0.098	0.101	0.104	0.108	0.111
NSH7	0.088	0.086	0.085	0.084	0.083	0.082	0.082	0.081	0.081	0.080
NSH8	0.067	0.068	0.069	0.070	0.071	0.072	0.072	0.073	0.074	0.075
POPA	2,317.835	2,370.710	2,425.149	2,498.722	2,584.370	2,658.803	2,712.760	2,768.345	2,832.402	2,898.643
POPA1	148.295	149.878	151.466	154.250	157.719	161.811	164.578	167.419	170.757	174.202
POPA2	302.220	311.650	321.393	333.956	348.322	353.487	355.602	357.719	360.737	363.794
POPA3	152.635	156.233	159.920	164.930	170.759	176.812	181.521	186.384	191.879	197.580
POPA4	687.280	692.034	696.600	706.481	719.513	729.649	733.302	736.872	742.187	747.475
POPA5	449.668	470.284	491.656	517.444	546.360	567.985	585.506	603.648	623.959	645.069
POPA6	219.644	224.475	229.502	236.191	243.873	259.754	274.174	289.142	305.393	322.325
POPA7	202.885	204.980	207.191	210.630	214.744	219.138	221.986	224.919	228.432	232.058
POPA8	155.208	161.176	167.421	174.841	183.080	190.167	196.091	202.241	209.058	216.141
POPINST	7.053	6.647	6.941	7.027	7.835	7.959	7.959	7.959	7.959	7.959
RTSA100	33,293.249	35,489.088	38,513.939	41,248.589	43,905.622	43,237.656	43,915.553	46,121.418	48,986.639	51,306.653
RYPC	21.891	22.650	23.500	23.556	23.942	23.762	23.928	24.674	25.486	26.006
RYTOT	50,739.983	53,697.753	56,990.419	58,859.697	61,875.919	63,177.382	64,909.963	68,305.120	72,187.981	75,383.533
SFS	17.907	18.866	21.403	22.658	22.451	23.600	24.190	20.205	20.421	21.487
TS	22.143	26.104	30.455	34.126	34.116	32.673	33.048	27.440	27.825	29.264
TSA100	33,292.754	35,748.190	38,577.831	41,655.779	45,316.296	45,064.019	45,397.863	48,403.527	52,174.580	55,432.786
U	48.901	45.176	41.225	38.573	36.345	55.480	73.669	71.668	64.290	64.446
UR	4.148	3.694	3.271	2.963	2.741	4.115	5.332	5.060	4.417	4.307
YADJ	-452.988	-503.496	-575.858	-643.680	-744.585	-648.345	-730.016	-896.243	-1,045.409	-1,197.342
YERN	34,673.196	37,290.133	40,431.013	43,251.911	46,995.484	48,834.179	50,921.178	54,918.937	59,319.460	63,383.058
YLAB	31,961.127	34,358.827	37,245.239	39,817.134	43,271.322	45,054.351	46,997.787	50,594.730	54,567.790	58,230.895
YML	449.946	435.585	381.749	261.794	259.055	274.347	283.212	292.996	304.200	315.188
YNLAB	18,779.181	20,384.821	21,571.193	21,781.204	22,957.862	24,031.578	24,905.770	26,526.878	28,661.439	30,526.219
YPC	21.891	23.092	24.253	24.652	25.627	25.984	26.506	27.858	29.385	30.620
YPROP	10,667.256	11,757.737	12,691.252	12,592.992	13,210.058	13,421.229	13,473.819	14,294.943	15,664.507	16,646.710
YSS	2,259.081	2,427.810	2,609.916	2,791.097	2,979.577	3,131.482	3,193.375	3,427.964	3,706.260	3,954.821
YTOT	50,740.308	54,743.648	58,816.432	61,598.338	66,229.184	69,085.929	71,903.557	77,121.608	83,229.229	88,757.114
YTRANS	8,111.925	8,627.084	8,879.941	9,188.212	9,747.804	10,610.349	11,431.950	12,231.935	12,996.932	13,879.509
YTRCAID	871.370	885.226	894.647	980.214	1,102.366	1,202.158	1,289.686	1,391.478	1,502.665	1,621.276
YTRCARE	2,133.180	2,331.684	2,368.017	2,375.203	2,495.360	2,780.896	3,087.406	3,451.259	3,767.290	4,084.240
YTRR	3,700.262	3,923.957	4,100.065	4,249.149	4,495.347	4,786.309	5,015.361	5,288.860	5,613.067	5,966.964
YTRU	94.604	87.716	84.944	88.888	88.888	138.926	187.807	187.227	171.909	176.212
YTRX	1,312.509	1,398.501	1,432.268	1,494.758	1,565.843	1,702.061	1,851.691	1,913.110	1,942.001	2,030.818

Data Appendix - Planning District 6 - East Central Florida (continued)

	2006	2007	2008	2009	2010	2011	2012	2013	2014	2015
AHS	2.462	2.456	2.452	2.444	2.435	2.427	2.418	2.413	2.405	2.395
E	1,469.093	1,505.674	1,543.117	1,580.536	1,620.122	1,655.838	1,683.297	1,710.847	1,740.666	1,769.392
ERNFARM	422.377	431.161	440.101	449.293	458.954	469.633	481.169	493.245	506.428	520.493
EWS	1,440.751	1,476.698	1,511.940	1,546.001	1,581.256	1,613.839	1,638.438	1,662.532	1,689.030	1,713.645
HH	1,179.316	1,207.594	1,233.052	1,260.328	1,287.912	1,314.663	1,340.596	1,363.445	1,388.586	1,413.886
IRCA	124.397	126.479	131.137	137.323	146.571	158.798	162.896	163.246	165.643	170.303
IRDCCVNB	127.204	130.163	133.969	138.071	143.325	150.058	155.423	157.947	161.313	165.662
IRDCCVNRB	133.848	139.363	146.804	155.736	166.939	181.621	193.369	199.898	206.673	214.976
IRDCCVRB	118.692	118.731	122.038	127.134	136.099	148.062	147.739	144.293	144.113	146.848
K	1,301.164	1,330.146	1,359.042	1,387.864	1,416.623	1,443.611	1,470.554	1,497.460	1,524.335	1,551.181
KF	1,173.775	1,202.122	1,230.470	1,258.817	1,287.164	1,313.790	1,340.416	1,367.041	1,393.667	1,420.293
KMH	127.389	128.024	128.572	129.047	129.459	129.821	130.139	130.419	130.668	130.888
L	1,535.730	1,574.097	1,611.026	1,647.192	1,683.243	1,716.760	1,748.844	1,779.695	1,810.318	1,840.783
M	57.174	54.916	51.637	49.703	49.050	48.051	44.978	42.299	41.585	41.005
MFS	7.764	7.734	7.879	8.124	8.590	9.257	9.111	8.816	8.686	8.626
NI	7.682	7.618	7.568	7.530	7.505	7.494	7.495	7.510	7.537	7.578
NSH1	0.060	0.060	0.060	0.060	0.060	0.060	0.060	0.060	0.060	0.060
NSH2	0.124	0.123	0.121	0.120	0.118	0.118	0.118	0.117	0.117	0.116
NSH3	0.068	0.067	0.067	0.066	0.066	0.065	0.064	0.063	0.061	0.060
NSH4	0.257	0.256	0.255	0.254	0.253	0.253	0.253	0.253	0.252	0.252
NSH5	0.221	0.219	0.217	0.215	0.214	0.209	0.205	0.200	0.196	0.192
NSH6	0.115	0.118	0.121	0.125	0.128	0.131	0.133	0.136	0.138	0.141
NSH7	0.081	0.083	0.084	0.085	0.087	0.090	0.093	0.097	0.100	0.103
NSH8	0.075	0.075	0.075	0.075	0.075	0.075	0.075	0.076	0.076	0.076
POPA	2,963.500	3,026.034	3,085.239	3,142.472	3,199.027	3,254.572	3,307.045	3,356.854	3,405.976	3,454.560
POPA1	177.931	181.503	184.868	188.103	191.284	194.545	197.628	200.555	203.435	206.281
POPA2	367.710	371.155	374.022	376.487	378.707	383.953	388.808	393.317	397.707	401.995
POPA3	200.554	203.310	205.789	208.084	210.280	210.427	210.265	209.828	209.241	208.515
POPA4	761.167	774.119	786.119	797.499	808.576	822.315	835.301	847.622	859.761	871.758
POPA5	654.255	662.718	670.241	677.140	683.700	681.136	677.462	672.801	667.570	661.803
POPA6	339.496	356.830	374.170	391.657	409.444	424.830	440.073	455.214	470.516	485.994
POPA7	241.218	250.362	259.374	268.370	277.465	292.923	308.424	323.986	339.797	355.861
POPA8	221.168	226.038	230.655	235.131	239.572	244.443	249.084	253.530	257.949	262.352
POPINST	7.959	7.959	7.959	7.959	7.959	7.959	7.959	7.959	7.959	7.959
RTSA100	53,572.408	55,674.863	57,920.131	60,386.000	63,073.730	65,891.151	68,589.495	71,257.326	73,986.388	76,779.203
RYPC	26.550	27.056	27.637	28.262	28.944	29.757	30.461	31.137	31.849	32.582
RYTOT	78,682.109	81,872.991	85,268.238	88,812.481	92,592.554	96,847.225	100,735.171	104,521.381	108,477.201	112,557.926
SFS	21.850	21.257	21.128	21.247	21.878	22.943	22.208	20.835	19.956	19.592
TS	29.613	28.991	29.006	29.371	30.468	32.200	31.319	29.651	28.643	28.218
TSA100	58,653.892	61,779.878	65,156.708	68,880.825	73,021.660	77,556.114	82,101.155	86,863.976	92,026.243	97,529.556
U	66.636	68.423	67.909	66.656	63.121	60.922	65.547	68.847	69.651	71.390
UR	4.339	4.347	4.215	4.047	3.750	3.549	3.748	3.868	3.847	3.878
YADJ	-1,381.651	-1,537.473	-1,666.515	-1,764.568	-1,853.914	-1,987.644	-2,176.639	-2,333.185	-2,479.322	-2,655.749
YERN	67,625.331	71,948.737	76,533.032	81,247.662	86,430.596	91,975.222	97,563.129	103,352.559	109,783.276	116,631.507
YLAB	62,026.811	65,929.024	70,109.151	74,436.092	79,209.920	84,259.296	89,240.999	94,428.842	100,217.205	106,465.308
YML	326.453	338.241	350.672	363.778	377.850	393.350	410.844	428.952	448.526	469.332
YNLAB	32,514.996	34,492.633	36,645.666	39,078.430	41,680.752	45,128.536	48,647.060	52,232.351	56,062.997	60,197.436
YPC	31.902	33.186	34.602	36.123	37.790	39.756	41.695	43.690	45.884	48.244
YPROP	17,612.150	18,505.846	19,575.184	20,823.995	22,178.451	24,056.556	26,037.018	27,948.210	29,981.929	32,145.412
YSS	4,216.870	4,482.240	4,757.367	5,047.002	5,366.761	5,728.282	6,145.492	6,590.531	7,086.749	7,510.450
YTOT	94,541.807	100,421.657	106,754.817	113,514.522	120,890.672	129,387.832	137,888.058	146,661.194	156,280.203	166,662.744
YTRANS	14,902.846	15,986.787	17,070.482	18,254.436	19,502.300	21,071.981	22,610.042	24,284.141	26,081.068	28,052.024
YTRCAID	1,748.423	1,887.102	2,040.346	2,204.337	2,379.000	2,546.743	2,736.189	2,952.863	3,188.351	3,444.119
YTRCARE	4,468.031	4,893.193	5,332.365	5,830.304	6,383.679	7,059.408	7,637.093	8,296.290	9,032.801	9,839.468
YTRR	6,359.233	6,760.335	7,157.157	7,585.246	8,026.861	8,640.850	9,218.348	9,819.194	10,454.562	11,150.681
YTRU	186.097	195.126	197.731	198.171	191.710	189.348	208.703	224.666	233.322	245.747
YTRX	2,141.063	2,251.031	2,342.884	2,436.378	2,521.050	2,635.632	2,809.709	2,991.128	3,172.032	3,372.010

Data Appendix - Planning District 7 - Central Florida

	1986	1987	1988	1989	1990	1991	1992	1993	1994	1995
AHS	2.591	2.574	2.558	2.542	2.525	2.524	2.524	2.523	2.523	2.522
E	194.057	204.067	211.955	212.910	233.646	236.987	235.975	245.040	253.437	260.727
ERNFARM	288.179	335.796	511.368	426.832	360.936	419.350	321.713	333.357	340.451	341.651
EWS	164.094	171.936	180.974	189.298	190.092	186.173	184.117	187.737	195.911	200.848
HH	186.289	192.298	198.432	204.863	211.438	215.739	219.661	224.364	228.934	233.280
IRCA	99.498	98.290	102.213	89.909	100.140	117.151	118.682	117.715	223.488	107.332
IRDCCVNB	103.053	126.217	70.729	127.304	61.683	480.955	441.404	345.075	1,052.440	123.280
IRDCCVNRB	102.925	95.818	101.258	74.820	112.150	51.270	62.534	68.138	134.914	119.477
IRDCCVRB	95.943	93.682	110.375	93.084	99.657	83.847	87.319	103.570	98.782	93.947
K	225.011	234.098	243.235	251.524	259.461	266.092	271.819	277.758	283.015	288.786
KF	167.163	170.379	173.817	177.419	180.554	184.001	187.048	190.404	193.925	197.406
KMH	57.848	63.719	69.418	74.106	78.907	82.091	84.771	87.354	89.090	91.380
L	215.706	223.416	229.556	231.960	258.487	261.764	264.976	272.395	279.001	282.837
M	9.705	9.851	10.038	10.489	10.009	8.208	7.955	9.869	10.354	9.857
MFS	1.127	1.130	1.456	0.800	1.141	0.509	0.597	0.183	0.238	0.266
NI	2.387	2.199	2.247	2.627	2.769	2.710	2.423	2.296	1.649	1.555
NSH1	0.069	0.069	0.069	0.070	0.070	0.069	0.069	0.068	0.067	0.067
NSH2	0.131	0.130	0.130	0.130	0.130	0.131	0.131	0.131	0.132	0.132
NSH3	0.072	0.071	0.069	0.067	0.066	0.066	0.066	0.066	0.067	0.067
NSH4	0.285	0.280	0.276	0.272	0.268	0.266	0.264	0.261	0.259	0.256
NSH5	0.145	0.149	0.152	0.155	0.158	0.161	0.164	0.166	0.169	0.172
NSH6	0.111	0.110	0.109	0.108	0.107	0.107	0.107	0.106	0.106	0.106
NSH7	0.115	0.118	0.120	0.121	0.122	0.121	0.119	0.118	0.117	0.115
NSH8	0.071	0.073	0.075	0.077	0.078	0.080	0.081	0.082	0.084	0.085
POPA	499.402	511.452	523.737	536.853	549.631	560.549	570.927	583.092	595.095	606.507
POPA1	34.592	35.311	36.157	37.400	38.423	38.833	39.204	39.684	40.128	40.517
POPA2	65.507	66.583	68.132	69.815	71.547	73.165	74.744	76.552	78.323	80.022
POPA3	36.083	36.271	36.322	36.109	36.191	37.002	37.794	38.707	39.604	40.466
POPA4	142.197	143.076	144.394	145.959	147.520	149.073	150.461	152.288	154.004	155.513
POPA5	72.601	76.308	79.751	83.362	86.840	90.107	93.349	96.949	100.586	104.186
POPA6	55.491	56.291	57.139	57.885	58.842	59.904	60.887	62.054	63.207	64.293
POPA7	57.601	60.301	62.653	65.175	67.226	67.786	68.210	68.809	69.378	69.846
POPA8	35.331	37.312	39.189	41.150	43.043	44.680	46.277	48.049	49.864	51.666
POPINST	4.549	4.506	4.547	4.740	4.618	4.662	5.140	5.359	5.855	6.386
RTSA100	4,047.479	4,494.241	4,681.049	5,094.864	4,861.588	4,605.551	4,485.922	4,703.054	5,016.003	5,167.537
RYPC	16.570	17.088	18.077	18.559	18.314	17.954	18.028	17.988	18.460	18.879
RYTOT	8,275.180	8,739.920	9,467.838	9,963.661	10,066.198	10,064.150	10,292.428	10,488.512	10,985.676	11,450.456
SFS	3.305	3.696	3.904	3.420	3.128	2.765	3.057	3.302	3.467	2.983
TS	4.432	4.826	5.360	4.220	4.269	3.274	3.654	3.485	3.705	3.249
TSA100	3,208.942	3,677.179	3,936.676	4,445.651	4,417.858	4,320.786	4,281.073	4,544.516	4,896.491	5,099.693
U	21.649	19.349	17.601	19.050	24.841	24.777	29.001	27.355	25.564	22.111
UR	10.036	8.661	7.667	8.213	9.610	9.465	10.945	10.042	9.163	7.817
YADJ	-20.696	-8.072	-1.379	9.065	28.580	34.793	48.349	76.904	88.127	130.753
YERN	3,939.481	4,314.617	4,887.706	5,138.676	5,306.126	5,473.138	5,668.267	5,954.984	6,338.460	6,698.623
YLAB	3,694.621	4,067.215	4,612.316	4,840.189	5,017.524	5,174.118	5,365.170	5,657.306	6,016.910	6,394.018
YML	18.681	20.149	20.879	22.661	22.977	20.898	20.802	17.908	16.285	16.403
YNLAB	2,537.727	2,712.942	2,982.277	3,456.596	3,691.088	3,849.630	4,087.819	4,207.013	4,530.070	4,838.967
YPC	12.480	13.257	14.501	15.454	15.844	16.098	16.557	16.917	17.723	18.521
YPROP	1,546.134	1,652.249	1,795.548	2,141.712	2,219.343	2,197.193	2,191.710	2,153.895	2,312.306	2,475.019
YSS	224.164	239.330	274.011	307.552	317.182	333.813	351.446	374.582	409.677	435.358
YTOT	6,232.348	6,780.157	7,594.593	8,296.785	8,708.612	9,023.748	9,452.989	9,864.319	10,546.980	11,232.985
YTRANS	991.593	1,060.693	1,186.729	1,314.884	1,471.745	1,652.437	1,896.109	2,053.118	2,217.764	2,363.948
YTRCAID	51.168	61.471	76.007	95.623	123.018	157.835	189.375	222.942	245.658	263.163
YTRCARE	177.416	203.014	225.000	256.945	292.442	318.365	375.657	433.190	524.233	558.684
YTRR	562.140	597.613	674.200	729.141	793.407	865.553	931.618	991.162	1,046.587	1,115.351
YTRU	22.977	17.907	17.011	18.704	28.359	40.188	68.627	58.388	37.752	32.656
YTRX	177.892	180.688	194.511	214.471	234.519	270.496	330.832	347.436	363.534	394.094

Data Appendix - Planning District 7 - Central Florida (continued)

	1996	1997	1998	1999	2000	2001	2002	2003	2004	2005
AHS	2.521	2.520	2.520	2.519	2.518	2.514	2.500	2.500	2.492	2.494
E	269.294	274.917	280.392	287.655	296.990	299.956	302.599	307.731	315.145	321.499
ERNFARM	296.005	332.350	390.498	562.541	494.400	482.605	488.881	498.295	508.833	519.626
EWS	205.119	209.275	214.427	217.881	224.809	224.739	227.606	232.367	237.625	242.296
HH	237.071	241.378	246.130	251.869	257.555	263.285	268.898	272.786	278.057	282.485
IRCA	129.648	150.239	139.465	137.559	160.655	244.433	134.346	128.169	133.457	135.247
IRDCCVNB	391.300	565.473	217.419	202.327	423.550	1,121.460	229.633	219.887	215.165	211.908
IRDCCVNRB	93.786	68.832	149.764	125.405	113.704	111.320	105.726	105.941	111.122	115.298
IRDCCVRB	96.556	117.155	112.958	131.967	136.069	143.754	134.639	124.230	131.958	133.042
K	295.239	301.584	306.809	310.821	315.382	320.978	326.797	332.693	338.599	344.496
KF	201.383	205.468	209.103	211.964	215.290	219.324	223.358	227.391	231.425	235.459
KMH	93.856	96.116	97.706	98.857	100.092	101.655	103.440	105.301	107.173	109.037
L	290.639	295.673	299.034	304.279	312.935	320.279	326.002	331.442	337.400	343.842
M	8.664	9.803	10.501	13.202	13.569	11.038	9.349	8.865	10.025	11.088
MFS	0.165	0.679	0.392	0.793	1.528	0.764	0.726	0.474	0.585	0.549
NI	1.166	1.794	1.630	1.386	1.570	1.981	1.503	1.344	1.198	1.065
NSH1	0.066	0.066	0.065	0.064	0.064	0.064	0.064	0.064	0.064	0.065
NSH2	0.132	0.133	0.133	0.133	0.134	0.131	0.129	0.127	0.125	0.123
NSH3	0.067	0.067	0.067	0.067	0.068	0.067	0.066	0.066	0.065	0.064
NSH4	0.254	0.252	0.249	0.247	0.245	0.241	0.237	0.234	0.230	0.226
NSH5	0.175	0.177	0.180	0.183	0.186	0.187	0.189	0.191	0.192	0.194
NSH6	0.106	0.106	0.105	0.105	0.105	0.108	0.110	0.113	0.115	0.118
NSH7	0.114	0.112	0.111	0.109	0.108	0.108	0.107	0.107	0.107	0.107
NSH8	0.087	0.088	0.089	0.091	0.092	0.094	0.096	0.099	0.101	0.103
POPA	616.337	627.934	640.065	654.653	669.792	682.811	693.663	703.872	715.095	727.249
POPA1	40.786	41.166	41.567	42.110	42.674	43.630	44.442	45.218	46.065	46.977
POPA2	81.516	83.261	85.086	87.245	89.496	89.782	89.710	89.511	89.398	89.353
POPA3	41.228	42.121	43.053	44.151	45.292	45.698	45.943	46.131	46.370	46.654
POPA4	156.573	158.064	159.654	161.785	163.990	164.660	164.700	164.514	164.491	164.603
POPA5	107.581	111.346	115.275	119.734	124.386	127.957	131.112	134.181	137.485	141.012
POPA6	65.207	66.293	67.423	68.809	70.245	73.403	76.397	79.372	82.516	85.826
POPA7	70.090	70.479	70.880	71.512	72.147	73.420	74.504	75.512	76.621	77.818
POPA8	53.354	55.204	57.127	59.306	61.562	64.261	66.856	69.432	72.150	75.006
POPINST	6.757	7.525	7.704	7.801	8.617	8.164	8.419	8.675	8.930	9.185
RTSA100	5,337.932	5,587.624	6,006.118	6,349.536	6,479.702	6,498.274	6,560.275	6,863.833	7,207.617	7,469.803
RYPC	19.257	19.363	20.199	20.238	20.635	20.587	20.955	21.619	22.316	22.807
RYTOT	11,869.038	12,158.686	12,928.920	13,249.072	13,820.907	14,056.806	14,535.800	15,216.988	15,958.191	16,586.412
SFS	3.317	3.388	3.578	3.780	4.276	4.437	4.186	3.942	4.002	3.995
TS	3.482	4.067	3.970	4.573	5.804	5.201	4.912	4.417	4.587	4.544
TSA100	5,337.853	5,628.419	6,016.082	6,412.216	6,687.893	6,772.762	6,781.708	7,203.458	7,676.673	8,070.532
U	21.345	20.756	18.642	16.623	15.945	20.323	23.403	23.711	22.255	22.343
UR	7.344	7.020	6.234	5.463	5.095	6.346	7.179	7.154	6.596	6.498
YADJ	130.826	179.161	198.109	299.643	541.999	579.369	625.354	682.666	742.656	802.920
YERN	7,040.716	7,260.956	7,831.255	8,337.000	8,757.139	9,056.958	9,543.106	10,171.678	10,806.059	11,417.020
YLAB	6,716.256	6,975.817	7,537.123	8,122.224	8,762.243	9,072.944	9,586.481	10,235.472	10,889.375	11,522.952
YML	17.552	17.584	17.847	18.486	20.063	20.890	21.565	22.310	23.163	24.000
YNLAB	5,152.858	5,419.689	5,806.049	5,743.305	6,031.031	6,298.498	6,515.449	6,945.650	7,509.643	8,006.009
YPC	19.258	19.740	20.847	21.180	22.086	22.512	23.213	24.409	25.729	26.853
YPROP	2,648.711	2,781.652	3,104.242	2,993.972	3,148.199	3,170.634	3,148.407	3,331.637	3,659.450	3,887.399
YSS	455.286	464.300	492.241	514.419	536.895	563.383	581.980	618.873	659.340	696.987
YTOT	11,869.114	12,395.506	13,343.172	13,865.529	14,793.274	15,371.443	16,101.930	17,181.122	18,399.018	19,528.961
YTRANS	2,504.147	2,638.037	2,701.807	2,749.333	2,882.832	3,127.865	3,367.042	3,614.013	3,850.193	4,118.610
YTRCAID	274.507	277.206	292.150	312.006	349.975	376.377	399.326	431.136	465.327	500.438
YTRCARE	609.043	658.261	658.612	652.032	672.799	756.159	848.874	956.986	1,051.665	1,148.244
YTRR	1,175.701	1,239.559	1,283.034	1,315.781	1,369.448	1,461.256	1,540.494	1,631.605	1,735.041	1,849.171
YTRU	32.889	31.844	29.914	29.539	29.914	39.626	46.382	48.026	46.121	47.343
YTRX	412.007	431.167	438.097	439.975	460.696	494.446	531.967	546.261	552.040	573.414

Data Appendix - Planning District 7 - Central Florida (continued)

	2006	2007	2008	2009	2010	2011	2012	2013	2014	2015
AHS	2.486	2.477	2.476	2.463	2.448	2.438	2.428	2.425	2.413	2.401
E	326.807	331.830	337.138	342.400	348.267	353.309	356.392	359.781	363.707	367.272
ERNFARM	530.288	541.316	552.541	564.081	576.210	589.617	604.101	619.262	635.813	653.471
EWS	246.501	250.460	254.475	258.354	262.573	266.194	268.620	271.499	274.956	278.068
HH	287.899	293.107	297.113	302.359	307.776	312.625	317.468	321.241	326.095	330.993
IRCA	132.223	133.991	139.352	142.712	148.481	158.046	162.564	164.364	170.263	177.489
IRDCCVNB	207.930	207.657	209.321	210.699	213.562	218.516	223.774	226.891	231.785	237.583
IRDCCVNRB	116.356	119.927	126.066	131.864	138.984	148.562	156.869	162.438	169.592	177.640
IRDCCVRB	127.005	127.822	133.434	135.327	140.707	151.346	152.684	151.185	156.325	163.235
K	350.072	355.618	361.136	366.629	372.100	377.577	383.038	388.483	393.914	399.331
KF	239.296	243.134	246.971	250.809	254.646	258.623	262.600	266.576	270.553	274.530
KMH	110.775	112.485	114.165	115.820	117.454	118.954	120.438	121.907	123.361	124.801
L	349.842	355.363	360.536	365.500	370.381	374.810	379.117	383.299	387.383	391.380
M	10.527	9.632	8.997	8.635	8.518	8.370	8.145	7.913	7.725	7.549
MFS	0.550	0.533	0.568	0.569	0.604	0.644	0.649	0.665	0.713	0.753
NI	0.945	0.837	0.743	0.661	0.592	0.535	0.492	0.461	0.444	0.439
NSH1	0.064	0.064	0.064	0.064	0.063	0.063	0.063	0.063	0.062	0.062
NSH2	0.122	0.121	0.120	0.119	0.118	0.117	0.117	0.117	0.117	0.116
NSH3	0.063	0.063	0.062	0.061	0.061	0.060	0.059	0.058	0.056	0.055
NSH4	0.225	0.223	0.221	0.219	0.218	0.217	0.216	0.215	0.214	0.213
NSH5	0.192	0.191	0.189	0.188	0.186	0.183	0.179	0.175	0.171	0.167
NSH6	0.121	0.123	0.126	0.128	0.131	0.133	0.135	0.137	0.139	0.141
NSH7	0.109	0.111	0.112	0.114	0.116	0.120	0.123	0.126	0.130	0.133
NSH8	0.104	0.105	0.105	0.106	0.107	0.108	0.109	0.110	0.110	0.111
POPA	738.720	749.190	758.929	768.225	777.336	786.241	794.877	803.252	811.421	819.408
POPA1	47.546	48.046	48.494	48.909	49.308	49.661	49.992	50.304	50.597	50.875
POPA2	89.977	90.453	90.819	91.112	91.363	92.205	93.014	93.789	94.536	95.260
POPA3	46.866	46.999	47.069	47.098	47.102	46.830	46.525	46.188	45.822	45.430
POPA4	165.930	166.992	167.853	168.581	169.233	170.447	171.589	172.656	173.659	174.607
POPA5	142.138	143.035	143.759	144.368	144.913	143.561	142.096	140.520	138.846	137.079
POPA6	89.105	92.320	95.498	98.670	101.866	104.624	107.380	110.135	112.895	115.663
POPA7	80.392	82.902	85.373	87.830	90.303	94.044	97.810	101.601	105.425	109.280
POPA8	76.765	78.443	80.064	81.658	83.248	84.869	86.472	88.060	89.640	91.215
POPINST	9.185	9.185	9.185	9.185	9.185	9.185	9.185	9.185	9.185	9.185
RTSA100	7,726.986	7,983.888	8,273.505	8,592.411	8,950.202	9,305.667	9,667.580	10,047.009	10,447.257	10,855.500
RYPC	23.309	23.798	24.357	24.975	25.635	26.397	27.072	27.733	28.424	29.131
RYTOT	17,218.807	17,829.494	18,485.509	19,186.763	19,926.689	20,754.645	21,519.247	22,276.240	23,064.013	23,870.462
SFS	3.715	3.674	3.729	3.686	3.707	3.853	3.758	3.581	3.550	3.569
TS	4.265	4.208	4.296	4.254	4.310	4.497	4.407	4.246	4.263	4.322
TSA100	8,459.912	8,859.359	9,307.202	9,801.152	10,361.820	10,953.085	11,572.027	12,247.487	12,994.577	13,789.308
U	23.035	23.533	23.398	23.101	22.114	21.502	22.724	23.519	23.676	24.108
UR	6.584	6.622	6.490	6.320	5.971	5.737	5.994	6.136	6.112	6.160
YADJ	866.814	934.561	1,008.090	1,086.674	1,173.911	1,266.956	1,362.785	1,466.806	1,583.702	1,709.146
YERN	12,051.934	12,710.178	13,413.711	14,150.275	14,956.820	15,802.021	16,647.076	17,550.135	18,561.624	19,628.137
YLAB	12,182.957	12,869.016	13,604.431	14,374.863	15,219.460	16,104.418	16,983.618	17,923.221	18,975.926	20,104.617
YML	24.857	25.755	26.701	27.699	28.771	29.951	31.283	32.662	34.152	35.737
YNLAB	8,506.589	8,999.824	9,539.206	10,148.450	10,797.219	11,623.775	12,472.302	13,334.116	14,251.782	15,239.999
YPC	28.007	29.190	30.495	31.922	33.469	35.267	37.057	38.914	40.950	43.134
YPROP	4,098.211	4,288.341	4,525.758	4,802.376	5,100.746	5,506.039	5,956.535	6,380.502	6,828.237	7,301.896
YSS	735.791	775.723	817.371	862.086	911.271	964.560	1,026.243	1,093.720	1,169.401	1,232.666
YTOT	20,689.546	21,868.840	23,143.637	24,523.313	26,016.680	27,728.193	29,455.920	31,257.336	33,227.707	35,344.616
YTRANS	4,408.377	4,711.483	5,013.448	5,346.074	5,696.474	6,117.736	6,515.767	6,953.613	7,423.545	7,938.103
YTRCAID	537.734	578.079	623.146	671.535	723.244	771.978	825.986	888.776	957.466	1,031.681
YTRCARE	1,258.859	1,380.155	1,504.070	1,645.807	1,803.054	1,988.473	2,141.206	2,318.282	2,516.196	2,732.464
YTRR	1,962.714	2,076.698	2,188.215	2,309.197	2,432.892	2,594.586	2,741.437	2,894.014	3,053.670	3,228.969
YTRU	49.836	51.997	52.779	53.197	52.003	51.733	56.026	59.423	61.400	64.246
YTRX	599.235	624.554	645.238	666.339	685.281	710.966	751.112	793.118	834.812	880.743

Data Appendix - Planning District 8 - Tampa Bay

	1986	1987	1988	1989	1990	1991	1992	1993	1994	1995
AHS	2.356	2.348	2.339	2.329	2.319	2.319	2.319	2.319	2.320	2.320
E	909.213	958.460	988.315	991.450	1,025.762	1,001.860	999.628	1,020.503	1,059.767	1,077.503
ERNFARM	262.411	262.429	319.626	320.883	273.129	323.178	317.055	315.642	281.185	287.954
EWS	802.812	846.467	879.972	911.051	932.454	912.734	928.065	962.720	1,022.716	1,064.056
HH	844.649	865.282	884.085	902.472	921.431	934.483	946.422	958.543	971.834	986.382
IRCA	107.512	101.300	91.188	89.581	68.187	61.962	62.380	73.364	79.417	77.551
IRDCCVNB	89.157	124.750	86.093	131.557	70.326	97.328	76.866	109.494	105.433	95.290
IRDCCVNRB	98.843	106.087	95.070	86.499	64.992	46.519	47.169	60.796	53.688	65.522
IRDCCVRB	119.928	90.742	89.330	80.510	70.287	65.156	71.183	73.921	93.887	82.765
K	998.530	1,032.483	1,059.953	1,080.530	1,094.190	1,107.433	1,120.933	1,132.932	1,146.745	1,159.755
KF	851.876	877.133	895.553	910.511	923.271	937.587	949.670	960.933	973.606	986.176
KMH	146.654	155.350	164.400	170.019	170.919	169.846	171.263	171.999	173.139	173.579
L	957.666	1,006.286	1,035.299	1,042.820	1,076.366	1,067.624	1,074.169	1,088.853	1,117.830	1,125.708
M	46.189	42.074	36.368	32.263	33.881	25.403	25.858	26.527	30.288	33.729
MFS	15.402	9.399	7.730	5.142	5.926	3.029	2.129	1.912	3.370	4.323
NI	0.533	0.969	2.042	3.664	3.361	4.702	2.487	2.064	1.166	0.509
NSH1	0.059	0.060	0.060	0.061	0.062	0.062	0.061	0.061	0.061	0.061
NSH2	0.110	0.110	0.110	0.110	0.111	0.112	0.114	0.115	0.116	0.118
NSH3	0.062	0.061	0.060	0.058	0.057	0.057	0.057	0.057	0.057	0.058
NSH4	0.295	0.294	0.294	0.293	0.292	0.288	0.285	0.281	0.278	0.275
NSH5	0.146	0.151	0.155	0.159	0.163	0.168	0.173	0.177	0.182	0.187
NSH6	0.111	0.107	0.104	0.101	0.099	0.099	0.099	0.099	0.099	0.099
NSH7	0.124	0.123	0.122	0.121	0.120	0.117	0.115	0.112	0.109	0.107
NSH8	0.093	0.094	0.095	0.096	0.096	0.096	0.096	0.097	0.097	0.097
POPA	2,031.591	2,074.634	2,113.044	2,148.971	2,186.213	2,216.318	2,244.663	2,273.255	2,304.708	2,338.946
POPA1	120.137	123.714	127.355	131.796	135.594	136.813	137.889	138.949	140.173	141.557
POPA2	223.722	227.604	232.498	236.893	242.361	248.805	255.099	261.477	268.276	275.507
POPA3	125.905	126.529	126.336	124.750	124.336	126.395	128.344	130.305	132.443	134.762
POPA4	599.654	610.244	620.861	630.070	637.740	639.004	639.477	639.764	640.641	642.135
POPA5	295.757	312.840	327.668	342.095	356.982	372.274	387.511	403.033	419.315	436.418
POPA6	225.071	222.940	220.700	217.768	217.146	220.030	222.762	225.533	228.587	231.894
POPA7	251.668	255.435	257.499	260.054	261.647	259.500	257.069	254.574	252.260	250.025
POPA8	189.677	195.328	200.125	205.545	210.406	213.497	216.512	219.620	223.014	226.649
POPINST	3.464	3.371	3.483	3.425	3.737	3.097	3.411	3.614	3.838	3.829
RTSA100	19,982.597	22,558.514	21,948.277	23,227.739	22,697.526	21,834.877	21,533.262	22,573.463	24,242.659	25,101.149
RYPC	20.163	20.597	21.152	22.302	22.272	21.793	22.068	22.441	22.719	23.622
RYTOT	40,962.938	42,731.930	44,695.792	47,926.889	48,690.579	48,299.788	49,536.260	51,014.051	52,359.937	55,250.543
SFS	14.687	14.046	11.773	9.844	7.782	7.474	9.713	10.377	11.470	10.530
TS	30.089	23.445	19.503	14.986	13.708	10.503	11.842	12.289	14.840	14.853
TSA100	15,842.702	18,457.331	18,458.093	20,267.942	20,625.863	20,484.810	20,549.950	21,812.520	23,665.047	24,771.600
U	48.453	47.826	46.984	51.370	50.604	65.764	74.541	68.350	58.063	48.205
UR	5.059	4.753	4.538	4.926	4.701	6.160	6.939	6.277	5.194	4.282
YADJ	11.188	-11.707	-35.482	-64.970	-84.041	-96.213	-136.283	-149.205	-206.432	-247.996
YERN	18,509.820	20,240.300	22,113.910	23,677.031	25,318.147	26,171.865	28,159.372	29,811.077	31,813.437	34,135.478
YLAB	17,395.200	19,012.033	20,695.593	22,078.022	23,619.441	24,360.963	26,199.305	27,715.329	29,488.220	31,599.939
YML	318.068	323.406	346.112	361.841	380.711	415.925	427.427	409.461	340.648	350.014
YNLAB	13,455.524	14,138.062	15,156.979	17,830.911	18,504.445	18,945.738	19,296.832	20,262.771	20,780.803	22,601.266
YPC	15.185	15.979	16.967	18.571	19.268	19.540	20.269	21.105	21.811	23.173
YPROP	8,865.505	9,278.751	9,931.633	12,018.082	12,143.316	11,908.655	11,427.402	11,830.306	11,851.965	13,127.819
YSS	1,125.808	1,216.560	1,382.835	1,534.039	1,614.665	1,714.689	1,823.784	1,946.543	2,118.785	2,287.543
YTOT	30,850.724	33,150.095	35,852.572	39,908.933	42,123.886	43,306.701	45,496.137	47,978.100	50,269.023	54,201.205
YTRANS	4,590.019	4,859.311	5,225.346	5,812.829	6,361.129	7,037.083	7,869.430	8,432.465	8,928.838	9,473.447
YTRCAID	186.413	231.729	286.447	360.119	464.726	596.076	716.891	845.803	897.516	957.959
YTRCARE	1,007.243	1,122.463	1,217.538	1,381.334	1,542.185	1,672.901	1,894.190	2,128.478	2,433.382	2,618.960
YTRR	2,630.214	2,723.622	2,884.203	3,155.335	3,353.467	3,587.054	3,793.960	3,969.413	4,135.311	4,343.553
YTRU	57.111	49.688	50.891	55.441	74.035	139.717	235.802	200.291	121.216	103.246
YTRX	709.038	731.809	786.267	860.600	926.716	1,041.335	1,228.587	1,288.480	1,341.413	1,449.729

Data Appendix - Planning District 8 - Tampa Bay (continued)

	1996	1997	1998	1999	2000	2001	2002	2003	2004	2005
AHS	2.321	2.321	2.321	2.322	2.324	2.324	2.305	2.305	2.296	2.298
E	1,097.373	1,132.427	1,159.289	1,189.977	1,224.557	1,236.260	1,244.700	1,270.858	1,301.955	1,326.895
ERNFARM	281.071	329.212	376.890	447.923	452.970	442.164	447.913	456.539	466.193	476.082
EWS	1,102.599	1,157.218	1,201.534	1,230.592	1,295.353	1,318.992	1,349.035	1,380.393	1,419.397	1,453.690
HH	1,000.758	1,015.015	1,030.611	1,050.722	1,071.503	1,090.882	1,117.244	1,134.454	1,156.302	1,173.600
IRCA	79.579	106.612	105.732	124.090	125.671	149.726	139.605	129.279	133.803	137.895
IRDCCVNB	128.911	137.150	104.576	111.329	126.893	279.477	143.521	142.472	146.156	149.504
IRDCCVNRB	59.250	92.709	96.674	118.052	102.025	100.978	113.849	114.333	119.358	124.438
IRDCCVRB	83.011	109.849	113.694	132.732	145.276	154.773	160.242	138.219	142.552	146.019
K	1,170.214	1,182.048	1,194.937	1,207.409	1,223.476	1,243.614	1,266.667	1,289.637	1,312.548	1,335.418
KF	996.952	1,009.533	1,023.205	1,036.814	1,054.774	1,076.529	1,098.284	1,120.038	1,141.793	1,163.548
KMH	173.262	172.515	171.732	170.595	168.702	167.085	168.384	169.599	170.755	171.870
L	1,141.386	1,172.435	1,195.022	1,222.591	1,256.755	1,283.666	1,307.490	1,330.682	1,354.673	1,379.385
M	34.136	32.308	36.209	47.593	48.529	44.086	40.009	38.678	40.164	41.495
MFS	4.352	5.585	5.805	8.466	6.485	7.133	7.174	5.955	6.469	6.603
NI	0.127	1.078	0.434	0.902	1.452	1.711	1.156	1.035	0.894	0.734
NSH1	0.060	0.060	0.060	0.059	0.059	0.059	0.058	0.058	0.057	0.057
NSH2	0.119	0.121	0.122	0.123	0.125	0.124	0.122	0.121	0.119	0.118
NSH3	0.058	0.058	0.058	0.058	0.058	0.059	0.059	0.060	0.060	0.060
NSH4	0.271	0.268	0.264	0.261	0.258	0.253	0.248	0.243	0.238	0.233
NSH5	0.191	0.196	0.201	0.205	0.210	0.212	0.214	0.216	0.218	0.220
NSH6	0.099	0.099	0.099	0.099	0.099	0.103	0.107	0.112	0.116	0.120
NSH7	0.104	0.102	0.099	0.096	0.094	0.093	0.093	0.092	0.092	0.092
NSH8	0.097	0.097	0.097	0.097	0.097	0.098	0.098	0.099	0.100	0.100
POPA	2,373.209	2,406.595	2,443.238	2,491.733	2,541.714	2,587.511	2,628.676	2,668.388	2,709.446	2,751.675
POPA1	142.981	144.294	145.792	148.057	150.406	152.022	153.322	154.484	155.697	156.948
POPA2	282.933	290.280	298.132	307.691	317.609	319.768	321.216	322.339	323.518	324.726
POPA3	137.147	139.453	141.969	145.260	148.671	152.315	155.709	159.028	162.457	165.988
POPA4	643.661	644.522	646.069	650.767	655.559	654.726	652.281	649.008	645.685	642.250
POPA5	453.878	471.419	489.920	511.179	533.135	547.817	561.709	575.456	589.660	604.294
POPA6	235.121	238.317	241.816	246.384	251.075	266.591	281.984	297.569	313.618	330.127
POPA7	247.412	244.698	242.096	240.242	238.271	241.389	244.049	246.591	249.213	251.899
POPA8	230.076	233.612	237.444	242.153	246.987	252.883	258.405	263.914	269.597	275.443
POPINST	3.886	3.585	3.309	3.605	3.582	3.311	3.311	3.311	3.311	3.311
RTSA100	26,426.511	28,132.986	30,396.348	32,440.439	33,498.682	33,971.648	34,282.855	35,501.314	37,290.534	38,603.449
RYPC	24.247	25.088	26.136	26.187	26.858	26.976	27.521	28.248	29.083	29.613
RYTOT	57,544.135	60,375.948	63,856.963	65,251.507	68,264.111	69,800.252	72,343.646	75,377.885	78,798.783	81,485.243
SFS	10.955	11.556	13.083	14.387	15.172	17.209	18.193	15.370	15.176	15.217
TS	15.307	17.141	18.888	22.853	21.657	24.342	25.367	21.325	21.645	21.820
TSA100	26,426.118	28,338.382	30,446.773	32,760.678	34,574.984	35,406.614	35,440.027	37,257.935	39,717.318	41,707.978
U	44.013	40.007	35.733	32.614	32.198	47.406	62.790	59.825	52.718	52.490
UR	3.856	3.412	2.990	2.668	2.562	3.693	4.802	4.496	3.892	3.805
YADJ	-336.429	-448.903	-550.903	-679.374	-742.905	-1,036.914	-1,312.815	-1,679.403	-2,057.737	-2,492.953
YERN	36,408.079	38,828.154	42,307.804	45,446.786	49,379.518	52,141.999	55,294.043	59,011.651	62,982.282	66,769.872
YLAB	33,666.995	35,817.024	39,000.369	41,802.577	45,470.346	47,720.896	50,469.025	53,599.467	56,934.419	60,050.928
YML	397.699	436.292	451.331	462.039	477.298	521.872	538.735	557.345	578.657	599.559
YNLAB	23,877.508	25,734.893	26,902.616	26,484.971	27,596.470	28,607.294	29,669.142	31,507.823	33,916.743	35,890.383
YPC	24.248	25.576	26.974	27.406	28.747	29.499	30.486	31.895	33.531	34.867
YPROP	13,959.495	15,387.042	16,412.105	15,855.829	16,501.418	16,635.727	16,807.936	17,791.862	19,421.677	20,500.685
YSS	2,404.655	2,562.227	2,756.532	2,964.835	3,166.267	3,384.189	3,512.203	3,732.781	3,990.127	4,225.992
YTOT	57,544.503	61,551.917	65,902.985	68,287.548	73,066.816	76,328.190	80,138.168	85,107.291	90,851.162	95,941.311
YTRANS	9,918.013	10,347.851	10,490.511	10,629.142	11,095.052	11,971.568	12,861.206	13,715.962	14,495.065	15,389.698
YTRCAID	986.207	1,001.771	1,022.178	1,082.633	1,203.839	1,297.204	1,387.000	1,489.005	1,596.729	1,711.264
YTRCARE	2,809.343	2,993.445	2,974.987	2,924.741	2,997.048	3,318.289	3,676.365	4,097.575	4,450.102	4,799.624
YTRR	4,518.484	4,696.393	4,818.572	4,909.018	5,099.790	5,387.257	5,630.203	5,915.787	6,241.428	6,594.261
YTRU	100.904	93.402	88.805	91.787	97.153	146.949	198.174	193.142	174.149	177.314
YTRX	1,503.075	1,562.840	1,585.969	1,620.963	1,697.222	1,821.868	1,969.464	2,020.452	2,032.657	2,107.235

Data Appendix - Planning District 8 - Tampa Bay (continued)

	2006	2007	2008	2009	2010	2011	2012	2013	2014	2015
AHS	2.293	2.289	2.285	2.279	2.273	2.265	2.258	2.252	2.244	2.235
E	1,348.165	1,369.048	1,391.261	1,413.372	1,437.486	1,458.116	1,471.505	1,486.005	1,502.539	1,517.512
ERNFARM	485.851	495.954	506.239	516.812	527.924	540.208	553.478	567.368	582.533	598.711
EWS	1,483.042	1,511.875	1,542.197	1,573.055	1,607.140	1,633.434	1,649.971	1,669.824	1,692.700	1,707.868
HH	1,192.790	1,211.191	1,227.903	1,245.477	1,263.196	1,281.571	1,299.782	1,316.367	1,334.125	1,351.836
IRCA	139.014	142.652	148.035	154.170	163.818	173.518	174.952	176.324	180.285	185.863
IRDCCVNB	151.437	155.412	159.926	164.462	170.242	176.418	181.709	184.938	189.027	193.501
IRDCCVNRB	127.624	132.770	139.727	147.577	157.724	168.684	176.666	182.600	189.463	197.043
IRDCCVRB	145.168	147.441	151.737	156.869	167.172	176.790	171.628	168.637	170.114	174.308
K	1,354.775	1,374.114	1,393.446	1,412.774	1,432.102	1,451.272	1,470.445	1,489.622	1,508.802	1,527.985
KF	1,181.839	1,200.130	1,218.422	1,236.713	1,255.004	1,272.794	1,290.583	1,308.373	1,326.162	1,343.952
KMH	172.935	173.984	175.024	176.061	177.098	178.478	179.862	181.249	182.640	184.033
L	1,402.725	1,424.772	1,445.818	1,466.116	1,486.248	1,504.706	1,522.663	1,540.085	1,557.126	1,573.865
M	39.182	36.699	34.817	33.462	33.253	33.249	32.469	31.648	31.164	30.860
MFS	6.250	6.252	6.390	6.521	6.918	7.132	6.746	6.755	6.911	6.982
NI	0.554	0.354	0.134	-0.105	-0.363	-0.642	-0.940	-1.258	-1.595	-1.952
NSH1	0.057	0.056	0.056	0.056	0.055	0.055	0.055	0.055	0.055	0.055
NSH2	0.117	0.115	0.114	0.112	0.111	0.110	0.109	0.109	0.108	0.107
NSH3	0.060	0.060	0.059	0.059	0.059	0.058	0.057	0.056	0.055	0.054
NSH4	0.232	0.230	0.229	0.227	0.225	0.225	0.224	0.224	0.224	0.223
NSH5	0.218	0.216	0.214	0.213	0.211	0.206	0.202	0.197	0.193	0.188
NSH6	0.123	0.127	0.130	0.134	0.137	0.140	0.142	0.144	0.146	0.149
NSH7	0.094	0.096	0.098	0.101	0.103	0.107	0.111	0.116	0.120	0.124
NSH8	0.100	0.099	0.099	0.099	0.099	0.099	0.099	0.100	0.100	0.100
POPA	2,791.410	2,828.463	2,863.414	2,896.771	2,929.661	2,962.268	2,993.797	3,024.187	3,053.756	3,082.664
POPA1	158.302	159.447	160.430	161.288	162.087	163.450	164.738	165.950	167.104	168.211
POPA2	325.491	325.786	325.707	325.328	324.786	326.097	327.231	328.188	329.004	329.700
POPA3	167.496	168.792	169.921	170.919	171.857	171.025	170.070	168.993	167.814	166.545
POPA4	647.079	651.057	654.367	657.151	659.688	666.029	672.095	677.878	683.450	688.847
POPA5	608.116	611.222	613.749	615.815	617.668	611.037	603.895	596.246	588.163	579.686
POPA6	344.601	359.052	373.511	388.019	402.708	413.850	424.993	436.117	447.260	458.441
POPA7	261.838	271.760	281.684	291.637	301.714	317.616	333.680	349.881	366.244	382.780
POPA8	278.486	281.346	284.044	286.615	289.153	293.163	297.095	300.935	304.716	308.453
POPINST	3.311	3.311	3.311	3.311	3.311	3.311	3.311	3.311	3.311	3.311
RTSA100	39,738.028	40,915.288	42,328.991	43,992.400	45,969.568	47,861.611	49,404.262	51,212.160	52,995.026	54,708.511
RYPC	30.203	30.773	31.434	32.198	33.033	34.035	34.834	35.642	36.492	37.303
RYTOT	84,309.853	87,041.152	90,008.337	93,269.283	96,774.906	100,821.619	104,285.514	107,788.286	111,437.152	114,992.816
SFS	14.952	14.811	14.770	14.733	15.017	15.215	14.269	13.311	12.745	12.555
TS	21.202	21.062	21.160	21.254	21.935	22.347	21.015	20.066	19.656	19.537
TSA100	43,507.285	45,401.845	47,617.601	50,181.049	53,219.846	56,334.736	59,136.562	62,428.553	65,916.626	69,494.037
U	54.560	55.724	54.557	52.744	48.762	46.591	51.159	54.081	54.587	56.353
UR	3.890	3.911	3.773	3.598	3.281	3.096	3.360	3.512	3.506	3.581
YADJ	-2,949.728	-3,449.925	-4,004.000	-4,615.465	-5,301.350	-5,979.719	-6,723.954	-7,540.876	-8,455.614	-9,378.088
YERN	70,624.469	74,692.752	79,125.931	83,864.254	89,131.437	94,421.788	99,644.784	105,293.768	111,616.835	117,937.877
YLAB	63,206.460	66,520.625	70,129.545	73,960.251	78,210.892	82,473.008	86,551.704	90,941.446	95,853.790	100,858.573
YML	620.989	643.413	667.058	691.988	718.758	748.242	781.519	815.966	853.199	892.777
YNLAB	38,097.457	40,240.061	42,559.819	45,250.675	48,140.342	52,224.612	56,196.125	60,303.767	64,690.735	69,409.475
YPC	36.291	37.745	39.355	41.153	43.128	45.471	47.681	50.012	52.573	55.234
YPROP	21,653.639	22,681.757	23,883.211	25,350.377	26,952.825	29,414.101	31,785.690	34,147.171	36,663.155	39,329.484
YSS	4,468.281	4,722.201	4,992.385	5,288.538	5,619.196	5,969.060	6,369.126	6,811.447	7,307.431	7,701.215
YTOT	101,303.917	106,760.686	112,689.364	119,210.926	126,351.234	134,697.621	142,747.829	151,245.213	160,544.525	170,268.048
YTRANS	16,443.818	17,558.304	18,676.608	19,900.298	21,187.517	22,810.511	24,410.434	26,156.597	28,027.580	30,079.991
YTRCAID	1,833.658	1,965.562	2,111.075	2,265.983	2,429.154	2,584.977	2,766.681	2,974.308	3,197.971	3,441.431
YTRCARE	5,229.423	5,707.329	6,204.766	6,766.997	7,388.562	8,143.048	8,796.264	9,541.166	10,371.585	11,279.870
YTRR	6,990.364	7,393.853	7,794.709	8,228.032	8,674.820	9,296.446	9,884.664	10,500.089	11,149.864	11,860.537
YTRU	188.306	196.468	196.406	193.864	183.054	179.036	201.528	218.448	226.389	240.326
YTRX	2,202.068	2,295.092	2,369.652	2,445.423	2,511.928	2,607.003	2,761.297	2,922.586	3,081.770	3,257.828

Data Appendix - Planning District 9 - Southwest Florida

	1986	1987	1988	1989	1990	1991	1992	1993	1994	1995
AHS	2.334	2.327	2.320	2.313	2.305	2.302	2.299	2.296	2.293	2.290
E	311.418	337.099	360.963	371.739	390.098	392.813	398.454	405.299	421.910	431.875
ERNFARM	270.975	311.456	396.803	406.754	319.443	432.076	451.986	446.976	357.945	357.353
EWS	267.105	288.395	308.663	327.942	341.798	337.964	340.987	345.669	360.228	372.082
HH	324.774	340.240	354.725	371.977	390.439	404.313	414.850	425.867	438.743	451.346
IRCA	85.620	101.441	112.939	114.178	97.091	84.134	94.273	85.778	97.088	99.247
IRDCCVNB	69.282	103.780	126.938	147.967	96.456	153.378	278.603	128.286	151.267	190.062
IRDCCVNRB	107.680	82.165	110.155	126.325	95.044	113.093	94.770	85.803	93.874	90.117
IRDCCVRB	80.904	106.971	112.125	106.531	97.783	67.238	72.363	80.753	91.661	91.276
K	439.795	460.509	481.681	503.721	524.112	539.403	550.840	563.188	577.550	591.114
KF	367.917	385.056	402.953	421.804	439.339	454.109	464.615	474.529	486.157	499.092
KMH	71.878	75.453	78.728	81.917	84.773	85.294	86.225	88.659	91.393	92.022
L	326.306	351.925	375.874	388.445	408.203	418.931	430.833	433.470	448.362	454.592
M	32.100	35.329	32.482	38.690	42.035	31.071	23.595	25.660	30.117	30.514
MFS	7.804	6.574	7.214	6.737	7.273	2.306	3.268	3.246	4.439	4.517
NI	-0.672	-0.720	-0.441	-0.201	0.195	0.386	-0.393	-1.239	-1.345	-1.956
NSH1	0.054	0.054	0.055	0.055	0.056	0.055	0.054	0.054	0.053	0.052
NSH2	0.099	0.099	0.099	0.099	0.100	0.101	0.101	0.102	0.102	0.103
NSH3	0.053	0.052	0.051	0.050	0.049	0.049	0.049	0.049	0.050	0.050
NSH4	0.251	0.249	0.248	0.246	0.244	0.240	0.236	0.232	0.229	0.225
NSH5	0.139	0.144	0.147	0.151	0.154	0.158	0.161	0.164	0.168	0.171
NSH6	0.137	0.133	0.130	0.127	0.125	0.125	0.125	0.126	0.126	0.126
NSH7	0.165	0.165	0.164	0.164	0.163	0.161	0.159	0.157	0.155	0.153
NSH8	0.102	0.104	0.106	0.108	0.110	0.112	0.114	0.115	0.117	0.119
POPA	770.506	805.115	837.156	875.645	917.875	949.332	972.534	996.954	1,025.726	1,054.285
POPA1	41.654	43.704	45.715	48.474	51.057	52.183	52.820	53.492	54.370	55.206
POPA2	76.194	79.380	82.866	87.064	91.742	95.480	98.417	101.507	105.083	108.685
POPA3	41.134	42.241	43.043	43.784	45.019	46.679	47.945	49.282	50.849	52.426
POPA4	193.349	200.369	207.249	215.660	223.926	227.921	229.737	231.654	234.395	236.897
POPA5	107.123	115.543	123.221	131.957	141.406	149.526	156.525	163.867	172.097	180.474
POPA6	105.284	107.127	108.824	110.956	114.575	118.823	122.032	125.406	129.324	133.222
POPA7	126.857	132.616	137.287	143.230	149.454	152.755	154.619	156.602	159.154	161.552
POPA8	78.910	84.133	88.952	94.520	100.696	105.965	110.438	115.145	120.453	125.821
POPINST	1.916	1.907	1.880	1.833	3.134	3.257	3.019	2.932	2.902	3.330
RTSA100	8,609.967	9,997.237	10,217.117	11,378.902	11,351.604	10,840.810	10,696.233	11,420.602	12,263.529	12,752.412
RYPC	23.327	24.419	25.945	27.684	27.331	26.409	26.797	26.761	27.378	27.656
RYTOT	17,973.464	19,660.313	21,719.713	24,241.421	25,086.725	25,071.203	26,061.041	26,679.603	28,082.793	29,157.280
SFS	9.783	12.619	12.700	11.553	10.591	7.453	8.488	8.987	9.295	8.429
TS	17.587	19.193	19.914	18.290	17.864	9.759	11.756	12.233	13.734	12.946
TSA100	6,826.197	8,179.720	8,592.405	9,928.944	10,315.514	10,170.515	10,207.791	11,035.618	11,971.335	12,584.988
U	14.888	14.827	14.910	16.706	18.105	26.118	32.379	28.170	26.452	22.717
UR	4.562	4.213	3.967	4.301	4.435	6.234	7.515	6.499	5.900	4.997
YADJ	63.105	94.251	135.819	179.979	218.834	224.954	263.998	262.404	307.287	300.677
YERN	6,126.923	7,059.614	8,102.191	8,836.700	9,456.411	9,837.187	10,565.404	11,178.795	11,765.458	12,668.835
YLAB	5,811.565	6,724.318	7,728.924	8,433.634	9,056.056	9,404.140	10,129.566	10,690.843	11,253.865	12,081.405
YML	20.279	22.827	24.551	26.885	26.992	26.597	28.663	27.683	28.963	29.052
YNLAB	7,724.924	8,527.538	9,693.467	11,752.305	12,647.328	13,075.277	13,805.965	14,401.002	15,707.484	16,522.110
YPC	17.568	18.944	20.811	23.053	23.645	23.679	24.612	25.168	26.285	27.131
YPROP	5,666.353	6,288.048	7,203.438	8,997.612	9,578.731	9,652.905	9,951.617	10,282.191	11,274.244	11,770.458
YSS	378.463	429.547	509.086	583.045	619.189	658.001	699.836	750.356	818.880	888.107
YTOT	13,536.489	15,251.856	17,422.391	20,185.939	21,703.384	22,479.417	23,935.531	25,091.845	26,961.349	28,603.515
YTRANS	2,058.571	2,239.490	2,490.029	2,754.693	3,068.597	3,422.372	3,854.348	4,118.811	4,433.240	4,751.652
YTRCAID	72.166	89.215	109.361	137.037	174.897	221.609	262.724	305.510	325.001	338.587
YTRCARE	452.474	512.524	563.427	655.624	750.668	834.281	970.066	1,058.835	1,218.216	1,335.303
YTRR	1,304.199	1,400.088	1,560.999	1,674.102	1,821.590	1,986.749	2,138.607	2,275.671	2,405.296	2,562.602
YTRU	12.787	11.769	13.028	14.391	21.851	45.310	82.110	65.005	42.702	37.066
YTRX	216.945	225.894	243.214	273.539	299.591	334.423	400.841	413.790	442.025	478.094

Data Appendix - Planning District 9 - Southwest Florida (continued)

	1996	1997	1998	1999	2000	2001	2002	2003	2004	2005
AHS	2.288	2.285	2.282	2.279	2.276	2.272	2.258	2.257	2.248	2.249
E	449.260	466.301	478.173	498.061	515.583	539.247	543.275	558.912	578.310	592.853
ERNFARM	283.357	306.664	362.569	457.791	445.366	434.741	440.394	448.875	458.367	468.090
EWS	389.020	404.966	422.740	450.701	471.909	492.567	504.035	515.765	532.979	546.480
HH	463.003	476.241	490.839	506.761	524.191	540.635	557.844	571.683	588.011	601.647
IRCA	100.854	110.147	128.484	137.536	162.933	172.827	169.758	136.691	145.783	140.565
IRDCCVNB	138.943	143.921	118.517	123.906	164.825	191.222	173.873	164.496	172.320	173.554
IRDCCVNRB	115.930	124.971	146.246	160.170	178.737	135.749	152.007	148.458	155.391	159.078
IRDCCVRB	91.817	101.695	124.311	132.328	157.950	181.823	174.619	129.865	139.757	131.095
K	605.543	620.820	637.448	656.625	674.826	694.390	714.560	734.659	754.726	774.757
KF	512.901	527.717	544.364	563.605	581.466	600.604	619.742	638.879	658.017	677.155
KMH	92.642	93.103	93.084	93.020	93.360	93.786	94.818	95.780	96.709	97.602
L	470.069	485.553	495.626	514.077	531.306	559.246	573.694	587.933	602.542	616.962
M	29.026	31.176	34.447	38.547	40.259	37.197	35.046	34.777	35.752	35.471
MFS	5.552	6.428	8.184	7.275	9.259	10.025	8.683	6.076	6.556	6.333
NI	-2.452	-1.995	-2.440	-2.380	-2.272	-1.520	-3.076	-3.181	-3.289	-3.400
NSH1	0.052	0.051	0.050	0.050	0.049	0.049	0.049	0.049	0.049	0.048
NSH2	0.104	0.104	0.105	0.106	0.106	0.105	0.104	0.103	0.102	0.101
NSH3	0.050	0.050	0.050	0.050	0.050	0.050	0.051	0.051	0.051	0.051
NSH4	0.221	0.217	0.213	0.209	0.206	0.202	0.199	0.195	0.192	0.188
NSH5	0.175	0.178	0.181	0.185	0.188	0.190	0.192	0.194	0.196	0.197
NSH6	0.127	0.127	0.127	0.128	0.128	0.131	0.134	0.137	0.140	0.143
NSH7	0.151	0.149	0.148	0.146	0.144	0.142	0.141	0.139	0.137	0.135
NSH8	0.121	0.123	0.125	0.127	0.129	0.130	0.132	0.133	0.134	0.136
POPA	1,080.859	1,110.040	1,142.047	1,178.215	1,216.202	1,251.879	1,283.849	1,315.444	1,347.907	1,379.978
POPA1	55.898	56.684	57.569	58.616	59.668	61.259	62.683	64.081	65.511	66.916
POPA2	112.105	115.807	119.826	124.316	128.983	131.459	133.517	135.470	137.438	139.302
POPA3	53.910	55.520	57.275	59.250	61.297	63.196	64.933	66.646	68.394	70.120
POPA4	238.756	240.980	243.575	246.773	249.960	252.958	255.012	256.718	258.320	259.592
POPA5	188.694	197.548	207.088	217.587	228.676	237.722	246.186	254.702	263.517	272.387
POPA6	136.890	140.906	145.317	150.291	155.546	164.023	172.174	180.466	189.069	197.805
POPA7	163.555	165.878	168.550	171.749	175.156	178.133	180.416	182.563	184.740	186.760
POPA8	131.052	136.717	142.846	149.633	156.915	163.129	168.927	174.799	180.919	187.096
POPINST	4.094	3.875	3.349	4.066	3.420	3.459	3.713	3.966	4.220	4.473
RTSA100	13,585.319	14,697.188	15,904.182	17,547.732	18,845.392	19,432.486	20,039.610	20,976.228	22,012.386	22,938.027
RYPC	28.052	29.078	30.172	29.780	29.721	30.102	30.513	31.252	32.253	32.814
RYTOT	30,320.089	32,277.598	34,457.569	35,086.689	36,147.208	37,684.198	39,173.928	41,110.072	43,473.916	45,282.900
SFS	9.276	9.876	10.846	12.270	13.888	15.019	16.499	12.740	13.467	12.292
TS	14.828	16.304	19.030	19.545	23.147	25.044	25.182	18.817	20.023	18.624
TSA100	13,585.117	14,804.490	15,930.566	17,720.956	19,450.889	20,253.316	20,716.020	22,014.142	23,444.903	24,782.727
U	20.808	19.252	17.453	16.016	15.723	19.999	30.418	29.021	24.232	24.109
UR	4.427	3.965	3.521	3.116	2.959	3.576	5.302	4.936	4.022	3.908
YADJ	395.125	438.382	522.762	559.958	431.683	477.742	522.934	561.420	602.927	639.894
YERN	13,272.716	14,205.910	15,364.283	16,666.038	18,272.488	19,667.528	20,825.738	22,172.097	23,729.207	25,138.073
YLAB	12,744.065	13,669.313	14,850.603	16,112.085	17,498.074	18,827.055	19,980.656	21,281.341	22,774.120	24,128.050
YML	31.314	32.006	32.993	34.138	37.043	38.570	39.816	41.191	42.766	44.311
YNLAB	17,576.218	19,236.970	20,711.011	20,607.127	21,192.262	22,381.487	23,413.988	25,135.017	27,349.190	29,188.363
YPC	28.052	29.644	31.138	31.165	31.812	32.917	33.800	35.286	37.186	38.636
YPROP	12,527.723	13,893.874	15,218.501	14,983.609	15,227.312	15,912.122	16,425.204	17,614.069	19,324.569	20,609.428
YSS	923.776	974.979	1,036.442	1,113.911	1,206.097	1,318.215	1,368.016	1,452.176	1,558.014	1,649.917
YTOT	30,320.283	32,906.283	35,561.614	36,719.212	38,690.336	41,208.542	43,394.644	46,416.357	50,123.310	53,316.413
YTRANS	5,048.495	5,343.096	5,492.510	5,623.518	5,964.950	6,469.365	6,988.783	7,520.947	8,024.621	8,578.935
YTRCAID	351.928	352.687	356.624	389.606	448.056	483.886	524.334	567.784	612.554	661.197
YTRCARE	1,456.847	1,575.501	1,591.622	1,574.156	1,653.304	1,865.380	2,099.810	2,374.953	2,612.090	2,847.838
YTRR	2,702.287	2,854.706	2,977.006	3,081.331	3,255.624	3,452.830	3,616.635	3,808.616	4,030.422	4,268.307
YTRU	36.180	33.449	32.325	33.032	34.502	45.773	71.098	69.271	59.004	59.931
YTRX	501.253	526.753	534.933	545.393	573.464	621.495	676.907	700.323	710.550	741.663

Data Appendix - Planning District 9 - Southwest Florida (continued)

	2006	2007	2008	2009	2010	2011	2012	2013	2014	2015
AHS	2.241	2.231	2.229	2.216	2.201	2.189	2.175	2.169	2.154	2.139
E	605.345	617.771	631.235	644.750	659.431	672.732	682.017	691.744	702.531	712.518
ERNFARM	477.695	487.629	497.740	508.136	519.062	531.140	544.187	557.844	572.754	588.661
EWS	557.954	568.653	580.319	591.862	605.340	616.592	623.015	630.718	640.567	648.884
HH	617.243	632.733	646.051	662.196	678.867	695.170	711.724	725.709	742.227	758.975
IRCA	142.168	142.065	147.898	153.004	164.924	175.648	176.795	176.882	180.563	184.164
IRDCCVNB	176.717	179.869	185.496	190.435	198.477	206.341	210.950	213.706	218.411	223.252
IRDCCVNRB	163.699	169.522	178.814	188.662	201.881	216.269	229.449	238.698	248.628	258.466
IRDCCVRB	131.604	129.333	134.148	137.845	149.833	159.790	156.905	153.917	155.595	157.171
K	793.407	812.029	830.610	849.189	867.754	886.813	905.861	924.889	943.929	962.966
KF	694.822	712.488	730.155	747.821	765.488	783.488	801.489	819.489	837.490	855.490
KMH	98.586	99.540	100.455	101.368	102.266	103.325	104.372	105.400	106.440	107.476
L	630.720	643.879	656.701	669.223	681.611	693.611	705.361	716.712	727.770	738.624
M	34.068	32.837	32.228	31.746	31.652	31.951	31.681	31.061	30.714	30.618
MFS	6.302	6.078	6.207	6.280	6.716	6.981	6.668	6.491	6.548	6.478
NI	-3.513	-3.629	-3.768	-3.934	-4.128	-4.349	-4.599	-4.876	-5.181	-5.513
NSH1	0.048	0.048	0.048	0.048	0.048	0.048	0.048	0.048	0.048	0.048
NSH2	0.100	0.099	0.098	0.098	0.097	0.096	0.096	0.096	0.095	0.095
NSH3	0.050	0.050	0.050	0.049	0.049	0.048	0.048	0.047	0.046	0.046
NSH4	0.186	0.185	0.183	0.181	0.180	0.179	0.178	0.178	0.177	0.176
NSH5	0.196	0.194	0.193	0.192	0.190	0.186	0.182	0.178	0.174	0.169
NSH6	0.146	0.149	0.152	0.156	0.159	0.161	0.162	0.164	0.166	0.168
NSH7	0.137	0.139	0.141	0.142	0.144	0.148	0.152	0.156	0.160	0.164
NSH8	0.135	0.135	0.134	0.134	0.133	0.133	0.133	0.133	0.133	0.133
POPA	1,410.533	1,439.740	1,468.200	1,496.012	1,523.536	1,551.137	1,578.220	1,604.406	1,629.939	1,655.044
POPA1	68.297	69.612	70.884	72.118	73.329	74.584	75.805	76.982	78.125	79.244
POPA2	141.186	142.900	144.499	145.992	147.414	149.535	151.584	153.532	155.406	157.221
POPA3	71.180	72.159	73.087	73.968	74.820	75.128	75.373	75.541	75.644	75.695
POPA4	262.987	266.030	268.826	271.394	273.801	277.697	281.455	285.019	288.433	291.734
POPA5	276.376	280.029	283.467	286.710	289.828	288.636	287.123	285.234	283.022	280.529
POPA6	206.505	215.173	223.893	232.677	241.577	248.999	256.453	263.863	271.267	278.703
POPA7	193.368	199.874	206.364	212.849	219.381	229.550	239.854	250.215	260.662	271.232
POPA8	190.634	193.963	197.182	200.305	203.385	207.008	210.573	214.019	217.380	220.688
POPINST	4.473	4.473	4.473	4.473	4.473	4.473	4.473	4.473	4.473	4.473
RTSA100	23,773.880	24,658.010	25,640.378	26,754.509	27,999.483	29,257.081	30,321.498	31,487.116	32,706.844	33,884.180
RYPC	33.386	33.893	34.520	35.256	36.076	37.116	37.938	38.730	39.577	40.417
RYTOT	47,092.234	48,797.161	50,681.860	52,742.950	54,963.468	57,571.821	59,875.150	62,138.701	64,507.782	66,891.497
SFS	12.154	11.827	12.005	12.016	12.659	13.071	12.445	11.768	11.426	11.212
TS	18.456	17.905	18.212	18.295	19.375	20.051	19.113	18.258	17.974	17.690
TSA100	26,028.895	27,361.878	28,843.902	30,518.210	32,415.536	34,436.575	36,294.625	38,383.367	40,681.645	43,041.720
U	25.375	26.107	25.466	24.473	22.180	20.879	23.343	24.968	25.239	26.106
UR	4.023	4.055	3.878	3.657	3.254	3.010	3.309	3.484	3.468	3.534
YADJ	676.033	710.505	747.259	783.621	823.342	862.362	893.251	923.852	958.590	989.065
YERN	26,575.738	28,070.806	29,730.315	31,494.627	33,504.045	35,575.655	37,539.115	39,659.958	42,099.606	44,631.628
YLAB	25,508.162	26,941.193	28,532.875	30,219.654	32,138.519	34,109.903	35,951.485	37,934.242	40,215.015	42,617.773
YML	45.895	47.552	49.300	51.142	53.121	55.300	57.759	60.305	63.057	65.982
YNLAB	31,076.301	32,911.167	34,920.209	37,193.065	39,622.873	42,806.014	46,006.664	49,256.876	52,719.621	56,427.412
YPC	40.116	41.572	43.218	45.062	47.102	49.587	51.931	54.345	57.017	59.844
YPROP	21,872.162	23,049.809	24,401.304	25,947.421	27,609.748	29,834.691	32,146.880	34,424.158	36,843.483	39,407.276
YSS	1,743.609	1,840.118	1,944.699	2,058.594	2,188.869	2,328.114	2,480.881	2,649.568	2,843.181	3,002.921
YTOT	56,584.463	59,852.360	63,453.085	67,412.719	71,761.392	76,915.916	81,958.149	87,191.118	92,934.637	99,045.184
YTRANS	9,204.139	9,861.358	10,518.905	11,245.644	12,013.125	12,971.323	13,859.784	14,832.718	15,876.138	17,020.136
YTRCAID	713.850	770.684	833.394	900.563	971.286	1,040.188	1,121.124	1,213.216	1,312.310	1,420.448
YTRCARE	3,128.174	3,436.907	3,754.608	4,116.245	4,516.599	4,997.008	5,396.356	5,856.747	6,369.760	6,930.110
YTRR	4,518.204	4,769.087	5,015.070	5,282.077	5,554.292	5,926.254	6,265.093	6,615.489	6,980.845	7,381.758
YTRU	64.287	67.423	66.995	65.596	60.577	58.237	66.691	73.032	75.687	80.388
YTRX	779.624	817.257	848.838	881.163	910.371	949.635	1,010.520	1,074.235	1,137.536	1,207.430

Data Appendix - Planning District 10 - Treasure Coast

	1986	1987	1988	1989	1990	1991	1992	1993	1994	1995
AHS	2.383	2.373	2.363	2.353	2.343	2.343	2.343	2.343	2.343	2.343
E	453.547	488.452	515.498	526.890	541.441	536.024	533.615	552.438	569.381	583.847
ERNFARM	577.565	663.778	819.975	656.025	517.117	664.230	506.609	556.575	416.347	483.716
EWS	388.256	418.279	444.618	463.283	470.833	460.508	461.309	479.154	499.213	517.105
HH	427.757	447.824	467.685	487.573	508.473	522.169	534.143	548.778	564.494	579.871
IRCA	97.829	108.259	93.913	103.123	72.774	50.746	65.826	57.902	71.674	69.479
IRDCCVNB	75.398	120.579	104.023	155.969	114.862	106.256	311.298	127.782	193.857	173.170
IRDCCVNRB	113.968	99.992	86.040	96.776	97.222	55.857	45.465	38.930	55.500	69.616
IRDCCVRB	93.587	110.355	96.058	100.743	59.354	43.645	51.209	58.888	66.758	59.891
K	541.145	568.911	594.674	619.408	640.011	652.703	664.696	675.359	687.958	702.582
KF	495.123	520.821	544.756	567.638	586.483	599.934	612.617	623.396	635.938	651.137
KMH	46.022	48.090	49.918	51.770	53.528	52.769	52.079	51.963	52.020	51.445
L	486.737	520.667	546.003	563.479	588.598	593.739	601.181	612.128	630.283	634.886
M	40.592	42.347	39.900	38.712	41.053	29.553	26.073	32.820	35.972	36.351
MFS	11.427	8.758	7.569	7.999	5.906	2.453	2.321	2.211	3.237	3.766
NI	1.859	2.379	2.799	3.605	3.617	3.370	2.465	1.637	1.373	0.149
NSH1	0.061	0.061	0.062	0.063	0.063	0.062	0.062	0.061	0.060	0.059
NSH2	0.106	0.106	0.106	0.106	0.107	0.109	0.110	0.112	0.113	0.114
NSH3	0.056	0.055	0.053	0.052	0.051	0.051	0.052	0.052	0.053	0.053
NSH4	0.285	0.283	0.281	0.280	0.277	0.272	0.267	0.263	0.258	0.253
NSH5	0.140	0.145	0.148	0.152	0.156	0.160	0.164	0.169	0.173	0.178
NSH6	0.114	0.111	0.108	0.106	0.104	0.103	0.103	0.103	0.103	0.102
NSH7	0.142	0.142	0.141	0.140	0.139	0.137	0.134	0.132	0.129	0.127
NSH8	0.096	0.098	0.100	0.102	0.103	0.105	0.107	0.109	0.111	0.113
POPA	1,039.119	1,083.845	1,126.544	1,168.861	1,213.531	1,246.454	1,274.992	1,309.449	1,346.794	1,383.294
POPA1	63.095	66.186	69.381	73.181	76.593	77.676	78.438	79.513	80.696	81.775
POPA2	110.519	114.752	119.579	124.411	130.204	135.491	140.385	146.012	152.047	158.103
POPA3	57.925	59.213	60.178	60.566	61.775	63.999	66.024	68.380	70.913	73.439
POPA4	295.759	306.246	316.809	326.935	336.166	339.340	341.056	344.071	347.489	350.343
POPA5	145.811	156.937	167.181	177.532	188.843	199.420	209.570	220.975	233.187	245.570
POPA6	118.959	120.631	122.223	123.389	125.768	128.909	131.562	134.802	138.330	141.754
POPA7	147.510	153.634	158.695	163.987	168.774	170.362	171.182	172.635	174.310	175.693
POPA8	99.540	106.246	112.497	118.861	125.408	131.257	136.774	143.060	149.821	156.618
POPINST	2.718	3.710	3.609	3.381	3.402	3.737	3.826	3.551	3.647	3.682
RTSA100	11,505.501	13,622.300	13,905.357	14,881.716	14,434.619	13,701.712	13,547.448	14,556.005	15,455.305	16,398.722
RYPC	26.897	28.334	30.066	31.561	32.479	32.613	32.627	32.393	32.412	33.406
RYTOT	27,949.102	30,709.433	33,870.370	36,890.888	39,414.372	40,650.128	41,599.339	42,417.581	43,652.171	46,209.978
SFS	15.941	17.919	17.913	15.874	10.493	8.060	9.304	9.948	11.489	10.660
TS	27.368	26.677	25.482	23.873	16.399	10.513	11.625	12.159	14.726	14.426
TSA100	9,121.849	11,145.738	11,694.147	12,985.412	13,117.133	12,854.525	12,928.807	14,065.327	15,087.063	16,183.426
U	33.189	32.215	30.504	36.588	47.158	57.715	67.566	59.690	60.902	51.038
UR	6.819	6.187	5.587	6.493	8.012	9.721	11.239	9.751	9.663	8.039
YADJ	362.174	485.319	612.924	739.800	915.798	947.395	1,031.688	1,125.194	1,168.926	1,235.318
YERN	10,470.478	12,054.558	13,653.526	14,366.135	15,241.591	15,551.674	16,694.640	17,654.625	18,427.524	19,955.286
YLAB	10,204.795	11,829.777	13,436.990	14,187.591	15,183.736	15,485.970	16,633.320	17,615.241	18,341.444	19,838.985
YML	29.826	33.369	35.595	38.150	38.067	37.835	41.405	40.398	42.230	41.789
YNLAB	10,844.721	11,993.641	13,732.008	16,531.615	18,914.986	20,961.870	21,573.222	22,277.983	23,567.544	25,493.357
YPC	20.257	21.980	24.117	26.281	28.099	29.241	29.966	30.466	31.118	32.771
YPROP	8,276.218	9,218.009	10,699.349	13,067.112	15,028.606	16,585.449	16,581.078	16,874.446	17,756.099	19,259.439
YSS	627.857	710.100	829.460	918.344	973.653	1,013.099	1,093.008	1,164.578	1,255.006	1,351.619
YTOT	21,049.516	23,823.418	27,168.998	30,719.206	34,098.722	36,447.840	38,206.542	39,893.224	41,908.988	45,332.342
YTRANS	2,568.503	2,775.632	3,032.659	3,464.503	3,886.380	4,376.421	4,992.144	5,403.537	5,811.445	6,233.918
YTRCAID	71.784	90.051	115.098	149.533	198.723	263.490	326.483	397.226	419.445	458.895
YTRCARE	628.607	705.389	769.541	920.263	1,045.955	1,151.432	1,322.182	1,499.737	1,731.340	1,893.639
YTRR	1,542.869	1,646.970	1,790.899	1,989.814	2,176.680	2,388.564	2,584.349	2,761.964	2,930.176	3,125.789
YTRU	37.838	34.717	35.957	45.534	68.593	121.314	207.956	167.583	120.466	102.222
YTRX	287.405	298.505	321.164	359.359	396.429	451.621	551.174	577.027	610.018	653.373

Data Appendix - Planning District 10 - Treasure Coast (continued)

	1996	1997	1998	1999	2000	2001	2002	2003	2004	2005
AHS	2.343	2.343	2.343	2.343	2.343	2.343	2.321	2.318	2.308	2.307
E	607.230	630.606	653.022	673.411	698.343	719.641	721.035	736.942	761.135	782.240
ERNFARM	303.045	336.510	471.808	651.980	549.739	536.624	543.602	554.070	565.787	577.788
EWS	540.167	565.067	589.328	605.312	636.216	656.348	667.612	682.295	700.041	717.878
HH	594.714	610.668	625.491	641.646	659.073	673.267	692.526	705.935	723.266	738.510
IRCA	72.570	75.077	71.706	80.131	88.452	96.533	102.106	88.575	90.459	90.739
IRDCCVNB	163.955	212.137	196.765	161.012	214.780	282.019	202.499	183.065	182.080	181.367
IRDCCVNRB	64.702	85.499	65.455	101.456	103.104	94.676	98.794	93.018	96.155	98.343
IRDCCVRB	67.240	58.403	62.649	64.364	71.112	80.202	94.169	78.151	79.809	79.435
K	715.598	729.230	744.562	759.273	775.507	794.570	813.097	831.489	849.880	868.176
KF	665.159	679.593	695.626	711.358	728.104	746.142	764.181	782.219	800.258	818.296
KMH	50.439	49.637	48.936	47.915	47.403	48.427	48.916	49.270	49.622	49.880
L	656.814	677.795	697.343	714.003	734.586	765.426	783.714	801.699	821.306	842.229
M	35.249	38.131	36.648	39.078	40.767	33.652	32.263	31.324	34.386	36.791
MFS	2.602	3.490	3.929	3.304	5.275	4.650	4.276	3.323	3.421	3.560
NI	-0.161	0.348	-0.542	-0.547	-0.271	-0.300	-1.513	-1.498	-1.501	-1.524
NSH1	0.058	0.058	0.057	0.056	0.055	0.055	0.055	0.055	0.054	0.054
NSH2	0.116	0.117	0.118	0.120	0.121	0.119	0.118	0.116	0.114	0.112
NSH3	0.054	0.054	0.054	0.055	0.055	0.056	0.056	0.057	0.057	0.058
NSH4	0.249	0.244	0.239	0.234	0.230	0.226	0.222	0.219	0.215	0.212
NSH5	0.182	0.186	0.191	0.195	0.199	0.202	0.204	0.207	0.209	0.212
NSH6	0.102	0.102	0.102	0.102	0.101	0.105	0.109	0.113	0.118	0.122
NSH7	0.125	0.122	0.120	0.117	0.115	0.113	0.112	0.110	0.108	0.106
NSH8	0.115	0.117	0.119	0.121	0.123	0.123	0.124	0.124	0.124	0.125
POPA	1,418.382	1,456.861	1,492.967	1,531.498	1,571.994	1,605.347	1,636.097	1,665.923	1,698.808	1,734.075
POPA1	82.712	83.794	84.669	85.627	86.633	88.176	89.561	90.882	92.356	93.948
POPA2	164.096	170.588	176.901	183.611	190.670	191.708	192.308	192.682	193.287	194.035
POPA3	75.920	78.614	81.211	83.978	86.891	89.531	92.054	94.553	97.253	100.124
POPA4	352.494	355.173	356.870	358.804	360.817	362.758	363.886	364.587	365.732	367.151
POPA5	258.017	271.408	284.681	298.736	313.514	324.175	334.475	344.737	355.786	367.506
POPA6	145.020	148.599	151.948	155.519	159.274	169.161	179.033	189.052	199.673	210.849
POPA7	176.727	177.980	178.801	179.724	180.695	181.773	182.444	182.914	183.615	184.453
POPA8	163.394	170.704	177.885	185.498	193.500	198.064	202.335	206.518	211.107	216.010
POPINST	3.590	4.244	5.232	5.505	4.733	4.747	4.849	4.952	5.054	5.156
RTSA100	17,334.390	18,434.072	19,874.391	21,028.061	22,057.267	22,481.834	22,877.785	23,568.748	24,627.452	25,714.841
RYPC	34.312	34.690	35.949	35.575	35.658	35.933	36.316	37.308	38.452	39.206
RYTOT	48,667.869	50,539.161	53,670.303	54,483.450	56,053.875	57,685.628	59,416.969	62,152.445	65,322.261	67,986.015
SFS	11.679	9.538	9.786	10.035	10.904	11.768	15.526	13.390	13.651	13.298
TS	14.281	13.028	13.715	13.339	16.179	16.418	19.802	16.714	17.072	16.857
TSA100	17,334.133	18,568.657	19,907.361	21,235.641	22,765.960	23,431.469	23,649.994	24,734.940	26,230.152	27,782.855
U	49.584	47.189	44.321	40.592	36.243	45.785	62.679	64.757	60.171	59.989
UR	7.549	6.962	6.356	5.685	4.934	5.982	7.998	8.077	7.326	7.123
YADJ	1,165.295	1,221.599	1,213.967	1,129.323	998.089	1,188.936	1,300.811	1,450.219	1,591.269	1,734.983
YERN	21,489.443	22,505.750	24,688.194	26,573.479	29,203.548	31,115.658	32,547.127	34,627.050	36,849.239	39,114.307
YLAB	21,211.081	22,217.800	24,270.608	25,966.980	28,314.449	30,275.035	31,775.475	33,885.947	36,110.224	38,383.376
YML	45.067	45.591	46.605	48.396	52.718	54.891	56.664	58.622	60.863	63.062
YNLAB	27,457.099	29,305.735	31,119.330	31,051.492	31,683.083	32,805.534	34,043.256	36,288.830	39,203.164	41,663.847
YPC	34.312	35.366	37.101	37.231	38.167	39.294	40.229	42.124	44.333	46.161
YPROP	20,832.699	22,288.395	23,912.575	23,712.535	23,953.512	24,490.729	25,115.131	26,748.069	29,105.479	30,944.304
YSS	1,443.657	1,509.549	1,631.553	1,735.822	1,887.188	2,029.559	2,072.463	2,191.322	2,330.284	2,465.914
YTOT	48,668.180	51,523.535	55,389.938	57,018.472	59,997.532	63,080.569	65,818.732	70,174.777	75,313.388	80,047.223
YTRANS	6,624.400	7,017.340	7,206.755	7,338.957	7,729.571	8,314.805	8,928.125	9,540.761	10,097.685	10,719.542
YTRCAID	459.763	469.371	484.379	522.644	596.198	637.413	683.290	737.799	795.124	853.452
YTRCARE	2,073.415	2,241.011	2,253.512	2,220.205	2,315.222	2,560.773	2,834.617	3,154.142	3,422.455	3,689.665
YTRR	3,309.770	3,488.530	3,627.895	3,734.951	3,922.206	4,129.622	4,301.443	4,502.955	4,733.753	4,987.058
YTRU	105.160	100.802	100.369	102.659	97.456	127.547	177.864	178.987	178.446	181.737
YTRX	676.292	717.626	740.600	758.498	798.489	859.451	930.911	957.876	967.907	1,007.630

Data Appendix - Planning District 10 - Treasure Coast (continued)

	2006	2007	2008	2009	2010	2011	2012	2013	2014	2015
AHS	2.296	2.285	2.280	2.264	2.247	2.238	2.229	2.221	2.212	2.202
E	800.146	818.796	839.222	860.820	885.346	907.626	922.572	938.493	956.584	973.535
ERNFARM	589.644	601.906	614.387	627.220	640.706	655.614	671.719	688.577	706.981	726.615
EWS	733.158	748.503	764.943	780.956	798.280	812.568	821.022	831.025	842.979	853.311
HH	756.990	775.869	792.563	813.169	835.039	854.352	873.175	890.564	908.639	926.856
IRCA	91.866	94.737	100.486	105.611	117.191	127.310	127.096	126.660	129.224	132.741
IRDCCVNB	181.122	183.647	188.336	192.718	201.244	209.572	213.280	215.293	219.431	224.424
IRDCCVNRB	101.752	106.130	113.302	120.375	131.295	142.410	149.916	154.684	160.663	167.109
IRDCCVRB	79.797	82.112	87.402	91.834	103.952	113.847	110.257	107.563	108.648	110.884
K	888.583	908.964	929.318	949.643	969.944	990.413	1,010.863	1,031.295	1,051.715	1,072.123
KF	838.228	858.160	878.092	898.024	917.956	938.090	958.224	978.357	998.491	1,018.625
KMH	50.355	50.804	51.226	51.619	51.988	52.323	52.639	52.938	53.223	53.498
L	862.712	883.055	903.580	924.348	945.730	966.472	986.488	1,005.522	1,024.479	1,043.465
M	36.844	36.296	36.425	36.698	37.743	38.256	36.742	34.699	34.501	34.525
MFS	3.723	3.775	3.963	4.153	4.589	4.888	4.617	4.501	4.576	4.603
NI	-1.565	-1.624	-1.702	-1.799	-1.915	-2.049	-2.172	-2.308	-2.458	-2.621
NSH1	0.054	0.054	0.054	0.054	0.054	0.054	0.053	0.053	0.053	0.053
NSH2	0.111	0.109	0.108	0.107	0.106	0.105	0.105	0.104	0.104	0.103
NSH3	0.057	0.056	0.056	0.055	0.055	0.054	0.053	0.052	0.051	0.050
NSH4	0.211	0.210	0.209	0.208	0.207	0.207	0.207	0.206	0.206	0.206
NSH5	0.210	0.209	0.207	0.206	0.204	0.199	0.194	0.190	0.185	0.180
NSH6	0.125	0.129	0.133	0.136	0.140	0.142	0.145	0.148	0.150	0.153
NSH7	0.108	0.110	0.113	0.115	0.117	0.121	0.125	0.130	0.134	0.138
NSH8	0.123	0.122	0.121	0.120	0.119	0.118	0.118	0.118	0.117	0.117
POPA	1,769.355	1,804.027	1,838.749	1,873.648	1,909.476	1,945.683	1,980.254	2,012.644	2,044.688	2,076.593
POPA1	95.654	97.322	98.985	100.651	102.356	104.157	105.864	107.448	109.008	110.557
POPA2	195.716	197.244	198.690	200.067	201.453	204.345	207.028	209.449	211.803	214.112
POPA3	101.054	101.906	102.719	103.498	104.285	104.440	104.440	104.261	104.003	103.678
POPA4	372.919	378.503	384.038	389.546	395.178	402.256	408.973	415.223	421.386	427.506
POPA5	372.138	376.540	380.851	385.096	389.425	387.588	385.081	381.831	378.208	374.256
POPA6	221.588	232.499	243.665	255.105	266.929	277.082	287.195	297.168	307.260	317.500
POPA7	191.856	199.323	206.927	214.686	222.695	235.265	247.952	260.654	273.589	286.780
POPA8	218.429	220.690	222.874	224.999	227.155	230.550	233.722	236.611	239.430	242.203
POPINST	5.156	5.156	5.156	5.156	5.156	5.156	5.156	5.156	5.156	5.156
RTSA100	26,701.305	27,718.126	28,899.669	30,208.178	31,723.080	33,216.206	34,543.254	36,106.902	37,786.494	39,455.782
RYPC	39.953	40.660	41.556	42.553	43.621	44.893	46.098	47.242	48.427	49.615
RYTOT	70,691.001	73,352.299	76,410.789	79,729.687	83,293.096	87,347.259	91,286.389	95,081.911	99,017.389	103,030.914
SFS	12.932	13.070	13.585	13.806	15.057	15.878	14.809	13.827	13.364	13.127
TS	16.655	16.845	17.547	17.959	19.647	20.766	19.426	18.329	17.939	17.730
TSA100	29,233.994	30,757.551	32,510.411	34,457.725	36,726.415	39,096.599	41,348.038	44,014.969	46,999.848	50,119.105
U	62.565	64.259	64.358	63.528	60.384	58.846	63.917	67.029	67.895	69.930
UR	7.252	7.277	7.123	6.873	6.385	6.089	6.479	6.666	6.627	6.702
YADJ	1,877.479	2,023.863	2,176.909	2,338.351	2,513.425	2,692.675	2,866.264	3,050.301	3,254.360	3,466.648
YERN	41,394.082	43,812.624	46,458.795	49,280.580	52,418.362	55,656.033	58,774.851	62,129.850	65,916.075	69,886.059
YLAB	40,667.220	43,086.483	45,730.052	48,543.226	51,666.155	54,877.695	57,941.143	61,228.337	64,934.129	68,879.271
YML	65.316	67.674	70.161	72.784	75.599	78.700	82.200	85.824	89.740	93.903
YNLAB	44,272.737	46,884.083	49,935.344	53,362.240	57,082.961	61,818.189	67,013.258	72,187.681	77,717.575	83,676.977
YPC	48.006	49.872	52.027	54.389	56.952	59.977	63.100	66.289	69.767	73.465
YPROP	32,799.491	34,609.291	36,843.559	39,369.495	42,133.008	45,650.341	49,670.048	53,578.981	57,746.938	62,208.556
YSS	2,604.341	2,750.004	2,905.652	3,075.705	3,265.632	3,471.013	3,699.971	3,951.814	4,236.306	4,473.436
YTOT	84,939.957	89,970.566	95,665.396	101,905.466	108,749.116	116,695.884	124,954.401	133,416.019	142,651.704	152,556.248
YTRANS	11,473.246	12,274.792	13,091.784	13,992.745	14,949.953	16,167.848	17,343.209	18,608.700	19,970.637	21,468.420
YTRCAID	917.024	986.125	1,064.559	1,148.243	1,237.936	1,325.692	1,424.535	1,535.586	1,656.600	1,788.489
YTRCARE	4,024.180	4,397.857	4,791.204	5,237.174	5,732.123	6,333.011	6,859.733	7,452.592	8,113.701	8,837.757
YTRR	5,280.118	5,578.704	5,876.551	6,201.691	6,539.320	7,013.545	7,456.154	7,913.565	8,396.655	8,927.363
YTRU	193.667	203.230	207.686	209.463	203.474	203.046	226.154	243.217	253.021	267.981
YTRX	1,058.256	1,108.876	1,151.785	1,196.173	1,237.100	1,292.555	1,376.633	1,463.741	1,550.660	1,646.829

Data Appendix - Planning District 11 - South Florida

	1986	1987	1988	1989	1990	1991	1992	1993	1994	1995
AHS	2.555	2.551	2.558	2.565	2.566	2.575	2.583	2.590	2.600	2.608
E	1,422.706	1,488.842	1,535.226	1,537.558	1,610.146	1,583.341	1,585.393	1,648.245	1,685.659	1,705.955
ERNFARM	193.341	202.359	232.219	222.562	184.469	232.754	255.927	279.305	193.841	195.822
EWS	1,266.930	1,321.323	1,369.214	1,407.108	1,426.179	1,389.669	1,400.544	1,462.535	1,507.170	1,545.198
HH	1,168.351	1,192.151	1,214.018	1,235.819	1,262.064	1,285.436	1,298.819	1,312.095	1,338.711	1,359.430
IRCA	96.307	102.025	101.668	106.302	86.183	72.891	84.676	96.524	102.417	105.747
IRDCCVNB	83.420	121.914	94.665	125.945	71.703	63.435	87.696	111.663	87.507	139.691
IRDCCVNRB	99.848	99.488	100.663	100.784	103.298	99.480	88.114	96.371	118.464	123.625
IRDCCVRB	97.920	97.711	104.369	103.916	79.817	59.139	81.641	92.133	96.844	84.556
K	1,327.781	1,360.654	1,392.320	1,424.354	1,452.409	1,473.106	1,482.924	1,471.103	1,497.104	1,531.510
KF	1,268.575	1,297.364	1,325.663	1,353.590	1,376.993	1,396.544	1,409.359	1,402.699	1,431.703	1,468.041
KMH	59.206	63.290	66.657	70.764	75.416	76.562	73.565	68.404	65.401	63.469
L	1,509.097	1,568.755	1,612.565	1,631.917	1,728.408	1,732.798	1,753.621	1,782.927	1,822.883	1,826.130
M	34.848	43.958	50.873	49.685	52.035	51.253	27.762	26.402	64.292	49.701
MFS	19.550	18.787	16.420	14.300	10.597	4.249	4.217	4.500	9.449	10.836
NI	13.154	14.194	15.183	16.773	19.322	21.088	18.466	17.439	19.175	17.526
NSH1	0.065	0.066	0.067	0.069	0.070	0.070	0.069	0.069	0.068	0.068
NSH2	0.117	0.118	0.119	0.120	0.121	0.123	0.124	0.126	0.128	0.129
NSH3	0.066	0.065	0.064	0.063	0.062	0.062	0.062	0.063	0.063	0.063
NSH4	0.320	0.319	0.318	0.317	0.316	0.313	0.311	0.308	0.306	0.303
NSH5	0.159	0.163	0.167	0.171	0.174	0.177	0.181	0.184	0.188	0.191
NSH6	0.102	0.099	0.097	0.094	0.092	0.092	0.092	0.092	0.091	0.091
NSH7	0.096	0.094	0.091	0.089	0.087	0.086	0.084	0.083	0.081	0.080
NSH8	0.075	0.076	0.076	0.077	0.077	0.077	0.076	0.076	0.075	0.075
POPA	3,028.353	3,086.505	3,152.561	3,219.019	3,290.376	3,362.717	3,408.945	3,452.786	3,536.253	3,603.480
POPA1	197.436	204.219	212.277	222.489	231.180	234.414	235.736	236.798	240.666	243.309
POPA2	355.766	363.591	374.676	385.886	398.879	412.978	423.997	434.756	451.037	465.394
POPA3	200.413	201.801	202.882	202.135	203.384	208.762	212.492	215.990	222.253	227.443
POPA4	968.545	983.480	1,002.862	1,021.782	1,040.138	1,054.208	1,059.727	1,064.146	1,080.637	1,091.682
POPA5	480.631	503.722	526.110	548.877	572.404	596.710	616.804	636.808	664.563	689.846
POPA6	309.659	306.944	305.101	302.568	303.205	309.246	312.834	316.121	323.075	328.485
POPA7	289.913	289.506	288.268	287.399	287.034	288.375	287.378	286.174	287.626	287.624
POPA8	225.990	233.244	240.385	247.882	254.151	258.025	259.977	261.993	266.396	269.698
POPINST	5.194	5.803	6.229	6.559	7.032	6.903	7.151	6.425	7.133	7.888
RTSA100	33,052.164	36,964.115	36,433.076	38,523.367	37,339.465	35,731.032	36,719.861	40,215.626	40,459.594	42,047.055
RYPC	21.637	22.440	22.890	23.794	23.768	22.912	21.898	23.342	23.189	23.709
RYTOT	65,523.502	69,259.818	72,163.423	76,592.839	78,204.688	77,046.081	74,648.858	80,593.798	82,002.395	85,436.572
SFS	15.010	15.324	16.075	15.429	11.840	9.450	12.435	15.572	16.575	15.876
TS	34.560	34.111	32.495	29.729	22.437	13.699	16.652	20.072	26.024	26.712
TSA100	26,204.582	30,243.965	30,639.540	33,614.522	33,931.395	33,521.755	35,043.055	38,859.973	39,495.593	41,495.025
U	86.392	79.914	77.340	94.359	118.262	149.457	168.228	134.682	137.223	120.176
UR	5.725	5.094	4.796	5.782	6.842	8.625	9.593	7.554	7.528	6.581
YADJ	-327.902	-443.548	-553.489	-657.580	-822.431	-842.451	-909.305	-997.646	-1,039.704	-1,101.618
YERN	31,818.120	35,297.581	38,371.313	40,322.141	42,895.919	43,830.863	46,606.025	50,209.992	52,318.793	55,098.293
YLAB	29,601.680	32,790.832	35,491.696	37,150.429	39,432.492	40,230.106	42,786.404	46,072.195	47,956.435	50,491.944
YML	379.803	394.681	401.308	414.261	416.511	443.202	428.126	291.206	269.859	256.554
YNLAB	19,746.525	20,938.769	22,393.939	26,628.767	28,225.059	28,851.182	25,774.174	29,725.301	30,771.319	33,321.986
YPC	16.295	17.408	18.361	19.813	20.562	20.543	20.112	21.953	22.263	23.259
YPROP	13,568.835	14,445.909	15,366.235	18,854.242	19,619.083	19,042.523	14,608.987	17,826.999	18,223.845	19,752.993
YSS	1,888.538	2,063.201	2,326.128	2,514.132	2,640.996	2,758.306	2,910.316	3,140.151	3,322.654	3,504.731
YTOT	49,348.205	53,729.601	57,885.635	63,779.196	67,657.551	69,081.288	68,560.578	75,797.496	78,727.754	83,813.930
YTRANS	6,177.690	6,492.860	7,027.704	7,774.525	8,605.976	9,808.659	11,165.187	11,898.302	12,547.474	13,568.993
YTRCAID	351.194	417.064	518.474	655.729	846.898	1,095.368	1,323.618	1,570.761	1,699.389	1,858.695
YTRCARE	1,773.694	1,907.207	2,006.058	2,295.742	2,577.664	2,926.705	3,232.851	3,616.581	3,931.003	4,414.528
YTRR	2,893.081	2,976.289	3,223.921	3,401.475	3,607.829	3,857.928	4,080.241	4,270.676	4,447.182	4,655.821
YTRU	103.390	93.301	99.105	119.317	164.397	303.076	499.069	368.971	264.082	236.441
YTRX	1,056.331	1,098.999	1,180.146	1,302.262	1,409.188	1,625.582	2,029.408	2,071.313	2,205.818	2,403.508

Data Appendix - Planning District 11 - South Florida (continued)

	1996	1997	1998	1999	2000	2001	2002	2003	2004	2005
AHS	2.617	2.625	2.634	2.643	2.652	2.652	2.646	2.648	2.645	2.647
E	1,732.304	1,772.573	1,793.357	1,820.047	1,853.730	1,894.046	1,904.136	1,947.466	2,006.302	2,051.650
ERNFARM	164.457	178.811	206.646	265.266	279.477	272.810	276.357	281.679	287.636	293.737
EWS	1,580.349	1,624.585	1,653.023	1,676.826	1,731.492	1,773.840	1,800.374	1,831.751	1,863.177	1,896.066
HH	1,382.366	1,403.921	1,423.283	1,446.884	1,471.943	1,494.567	1,519.975	1,541.390	1,568.166	1,593.003
IRCA	90.757	91.788	111.743	102.316	104.190	107.236	104.442	108.078	118.543	126.387
IRDCCVNB	74.245	78.716	66.663	75.821	77.001	82.588	80.506	84.982	90.559	94.951
IRDCCVNRB	108.211	117.259	159.622	137.774	144.136	138.491	136.552	138.400	146.005	153.415
IRDCCVRB	84.783	79.802	95.292	88.091	87.375	95.080	91.543	96.041	109.737	118.874
K	1,553.783	1,568.962	1,602.118	1,630.026	1,650.038	1,671.779	1,694.714	1,717.673	1,740.653	1,763.653
KF	1,492.283	1,509.043	1,543.963	1,573.860	1,595.721	1,618.926	1,642.131	1,665.336	1,688.541	1,711.746
KMH	61.500	59.919	58.155	56.166	54.317	52.853	52.583	52.337	52.112	51.907
L	1,848.554	1,886.772	1,898.336	1,915.315	1,941.945	2,013.617	2,052.192	2,091.382	2,134.673	2,180.182
M	57.215	51.648	46.645	59.593	62.733	39.775	39.647	39.748	46.927	50.604
MFS	8.276	10.164	7.338	9.134	8.086	10.110	8.761	7.795	9.312	10.653
NI	17.263	18.302	18.141	17.302	18.751	20.589	19.737	20.030	20.223	20.316
NSH1	0.067	0.066	0.066	0.065	0.065	0.065	0.065	0.065	0.065	0.065
NSH2	0.131	0.132	0.134	0.136	0.137	0.136	0.135	0.134	0.132	0.131
NSH3	0.063	0.064	0.064	0.064	0.065	0.065	0.065	0.065	0.066	0.066
NSH4	0.300	0.298	0.295	0.292	0.290	0.284	0.278	0.273	0.267	0.261
NSH5	0.195	0.198	0.202	0.206	0.209	0.213	0.216	0.220	0.224	0.228
NSH6	0.091	0.091	0.091	0.090	0.090	0.093	0.096	0.099	0.101	0.104
NSH7	0.078	0.077	0.075	0.074	0.072	0.072	0.072	0.071	0.071	0.071
NSH8	0.074	0.074	0.073	0.073	0.072	0.073	0.073	0.073	0.074	0.074
POPA	3,677.958	3,747.908	3,812.694	3,889.589	3,971.072	4,031.437	4,090.820	4,150.598	4,217.747	4,288.667
POPA1	246.396	249.114	251.436	254.507	257.817	261.731	265.572	269.417	273.718	278.247
POPA2	480.971	496.201	510.996	527.693	545.312	548.613	551.635	554.560	558.313	562.399
POPA3	233.164	238.630	243.816	249.853	256.255	261.407	266.519	271.677	277.352	283.328
POPA4	1,104.580	1,115.717	1,124.966	1,137.460	1,150.913	1,145.229	1,138.541	1,131.225	1,125.155	1,119.297
POPA5	717.033	743.882	770.212	799.485	830.244	857.750	885.502	913.809	944.225	975.995
POPA6	334.538	340.138	345.244	351.436	358.009	374.852	391.938	409.413	428.004	447.402
POPA7	287.896	287.554	286.546	286.160	285.818	289.298	292.684	296.079	299.982	304.132
POPA8	273.380	276.673	279.479	282.994	286.704	292.557	298.429	304.418	310.999	317.867
POPINST	9.313	9.608	10.138	10.591	11.013	11.007	11.007	11.007	11.007	11.007
RTSA100	43,685.828	45,015.604	47,732.433	51,120.101	53,929.410	53,958.001	54,515.382	56,382.859	58,591.406	60,387.985
RYPC	24.006	24.142	25.063	24.970	25.448	25.732	26.158	26.784	27.379	27.785
RYTOT	88,293.973	90,482.861	95,556.203	97,123.707	101,056.058	103,737.549	107,009.334	111,171.606	115,476.856	119,161.479
SFS	14.317	13.343	14.526	15.346	15.621	14.583	14.901	16.280	17.739	18.373
TS	22.593	23.507	21.864	24.480	23.707	24.693	23.662	24.075	27.051	29.026
TSA100	43,685.178	45,344.257	47,811.617	51,624.737	55,662.145	56,237.193	56,355.475	59,172.708	62,404.404	65,244.449
U	116.250	114.199	104.978	95.267	88.214	119.571	148.056	143.916	128.371	128.532
UR	6.289	6.053	5.530	4.974	4.543	5.938	7.215	6.881	6.014	5.895
YADJ	-1,022.465	-1,059.872	-1,032.496	-942.080	-785.585	-883.942	-932.358	-1,055.334	-1,155.069	-1,259.377
YERN	57,768.692	60,364.435	64,800.086	68,849.824	73,905.468	78,373.326	82,204.683	86,934.417	91,570.177	96,278.632
YLAB	53,118.300	55,511.024	59,747.720	63,640.409	68,609.835	72,658.282	76,321.016	80,671.872	84,929.391	89,263.945
YML	266.789	277.584	306.739	333.456	362.625	399.252	412.153	426.391	442.696	458.686
YNLAB	35,176.238	36,734.212	38,870.172	38,002.298	39,555.998	40,781.128	42,217.825	44,849.217	48,209.804	51,037.638
YPC	24.006	24.612	25.866	26.132	27.238	28.139	28.977	30.242	31.566	32.714
YPROP	20,819.404	21,847.004	23,753.446	22,616.822	23,339.071	23,250.035	23,324.447	24,638.355	26,827.662	28,289.535
YSS	3,627.927	3,793.539	4,019.870	4,267.335	4,510.048	4,831.103	4,951.309	5,207.210	5,485.717	5,755.310
YTOT	88,294.538	92,245.236	98,617.892	101,642.707	108,165.833	113,439.410	118,538.841	125,521.089	133,139.195	140,301.583
YTRANS	14,356.834	14,887.208	15,116.726	15,385.476	16,216.927	17,531.094	18,893.378	20,210.862	21,382.142	22,748.104
YTRCAID	2,040.583	2,002.028	2,069.138	2,224.063	2,526.454	2,719.013	2,896.082	3,114.572	3,349.095	3,601.340
YTRCARE	4,755.404	5,075.876	5,066.348	5,051.012	5,172.125	5,722.770	6,342.650	7,074.520	7,696.139	8,317.008
YTRR	4,834.740	5,004.901	5,124.813	5,204.871	5,448.729	5,736.881	5,986.115	6,283.840	6,623.837	6,992.258
YTRU	243.217	240.119	234.464	240.027	238.450	332.942	420.237	418.398	381.626	390.507
YTRX	2,482.890	2,564.284	2,621.963	2,665.503	2,831.169	3,019.488	3,248.295	3,319.531	3,331.445	3,446.990

Data Appendix - Planning District 11 - South Florida (continued)

	2006	2007	2008	2009	2010	2011	2012	2013	2014	2015
AHS	2.640	2.633	2.629	2.619	2.609	2.599	2.589	2.584	2.573	2.562
E	2,092.129	2,132.716	2,177.398	2,223.307	2,275.268	2,322.460	2,352.954	2,386.316	2,424.836	2,461.444
ERNFARM	299.764	305.998	312.343	318.867	325.723	333.302	341.489	350.059	359.416	369.398
EWS	1,926.241	1,952.023	1,978.394	2,006.107	2,038.082	2,066.932	2,082.358	2,102.024	2,125.093	2,145.108
HH	1,623.056	1,652.120	1,677.429	1,706.237	1,736.287	1,766.743	1,796.765	1,822.366	1,851.827	1,882.162
IRCA	129.163	132.871	138.065	143.960	154.391	164.610	161.498	159.416	161.678	167.189
IRDCCVNB	97.499	100.803	104.184	107.442	111.790	116.414	118.847	120.027	122.196	125.225
IRDCCVNRB	157.857	163.445	170.920	179.629	192.054	205.645	210.746	213.612	219.219	227.771
IRDCCVRB	120.681	123.337	127.649	132.572	143.564	153.343	143.473	137.344	137.551	141.904
K	1,793.898	1,824.157	1,854.426	1,884.703	1,914.985	1,944.864	1,974.745	2,004.628	2,034.512	2,064.396
KF	1,742.181	1,772.617	1,803.052	1,833.488	1,863.923	1,893.951	1,923.979	1,954.008	1,984.036	2,014.064
KMH	51.717	51.541	51.374	51.215	51.062	50.913	50.766	50.621	50.476	50.332
L	2,225.841	2,269.742	2,312.173	2,354.367	2,397.537	2,439.683	2,480.739	2,520.183	2,559.885	2,600.356
M	48.744	44.775	41.488	40.696	42.268	44.308	42.482	39.658	40.436	42.353
MFS	10.691	10.663	10.773	11.054	12.047	12.689	11.671	11.338	11.461	11.580
NI	20.309	20.201	19.994	19.686	19.278	18.771	18.163	17.454	16.646	15.738
NSH1	0.064	0.064	0.063	0.062	0.062	0.062	0.061	0.061	0.061	0.061
NSH2	0.130	0.129	0.128	0.127	0.127	0.126	0.125	0.125	0.124	0.123
NSH3	0.066	0.066	0.065	0.065	0.065	0.064	0.063	0.063	0.062	0.061
NSH4	0.259	0.257	0.254	0.252	0.250	0.249	0.249	0.248	0.248	0.248
NSH5	0.227	0.227	0.226	0.225	0.225	0.221	0.217	0.214	0.210	0.206
NSH6	0.108	0.111	0.114	0.117	0.121	0.124	0.126	0.129	0.132	0.135
NSH7	0.072	0.074	0.075	0.076	0.077	0.080	0.083	0.086	0.088	0.091
NSH8	0.074	0.074	0.074	0.074	0.074	0.074	0.074	0.075	0.075	0.075
POPA	4,357.719	4,422.695	4,484.177	4,544.559	4,606.105	4,669.184	4,729.829	4,786.941	4,844.024	4,902.115
POPA1	280.000	281.411	282.521	283.484	284.438	287.309	290.013	292.478	294.913	297.387
POPA2	567.475	571.889	575.725	579.298	582.892	588.026	592.784	597.025	601.181	605.388
POPA3	286.846	290.073	293.046	295.923	298.844	299.222	299.360	299.184	298.915	298.619
POPA4	1,127.640	1,134.636	1,140.455	1,145.720	1,150.990	1,164.571	1,177.517	1,189.536	1,201.487	1,213.641
POPA5	989.450	1,001.901	1,013.491	1,024.770	1,036.253	1,032.968	1,028.658	1,023.128	1,017.160	1,010.964
POPA6	468.938	490.484	512.069	533.941	556.365	577.078	597.830	618.466	639.428	660.849
POPA7	314.736	325.237	335.663	346.181	356.968	374.621	392.413	410.240	428.392	446.953
POPA8	322.635	327.065	331.206	335.243	339.354	345.389	351.254	356.884	362.549	368.314
POPINST	11.007	11.007	11.007	11.007	11.007	11.007	11.007	11.007	11.007	11.007
RTSA100	62,198.840	63,897.962	65,674.244	67,818.949	70,335.669	73,349.123	75,590.919	78,140.450	80,885.016	83,734.807
RYPC	28.283	28.733	29.259	29.905	30.634	31.588	32.315	33.081	33.887	34.704
RYTOT	123,251.313	127,077.563	131,200.881	135,906.832	141,101.702	147,491.006	152,846.282	158,359.005	164,150.379	170,121.833
SFS	18.348	18.524	18.821	18.931	19.561	19.962	17.926	16.158	15.261	15.143
TS	29.039	29.188	29.594	29.985	31.608	32.651	29.596	27.496	26.722	26.723
TSA100	68,098.564	70,904.679	73,879.624	77,359.407	81,428.946	86,334.400	90,481.811	95,254.628	100,606.940	106,364.982
U	133.712	137.026	134.776	131.060	122.269	117.223	127.784	133.867	135.049	138.912
UR	6.007	6.037	5.829	5.567	5.100	4.805	5.151	5.312	5.276	5.342
YADJ	-1,365.981	-1,476.178	-1,590.148	-1,698.108	-1,799.945	-1,912.751	-2,054.779	-2,184.574	-2,317.456	-2,464.501
YERN	101,215.808	106,224.258	111,673.803	117,603.178	124,298.495	131,477.164	138,445.918	145,958.128	154,351.134	163,220.943
YLAB	93,810.910	98,424.296	103,458.144	108,940.714	115,148.860	121,780.498	128,115.681	134,955.855	142,608.893	150,828.520
YML	475.081	492.236	510.326	529.398	549.878	572.434	597.893	624.246	652.731	683.009
YNLAB	54,283.771	57,443.215	60,803.794	64,766.842	69,076.316	75,267.394	81,102.973	87,248.638	93,878.168	101,068.194
YPC	33.984	35.243	36.631	38.223	39.996	42.202	44.234	46.419	48.820	51.385
YPROP	29,948.741	31,415.771	33,050.273	35,128.588	37,436.923	41,218.747	44,558.246	47,996.162	51,703.486	55,667.018
YSS	6,038.917	6,323.784	6,625.511	6,964.356	7,349.691	7,783.915	8,275.458	8,817.698	9,424.785	9,927.922
YTOT	148,094.681	155,867.512	164,261.937	173,707.556	184,225.176	197,047.892	209,218.654	222,204.494	236,487.061	251,896.714
YTRANS	24,335.030	26,027.444	27,753.521	29,638.254	31,639.393	34,048.647	36,544.727	39,252.476	42,174.682	45,401.176
YTRCAID	3,872.445	4,165.844	4,491.518	4,841.554	5,213.424	5,567.200	5,980.265	6,451.571	6,963.930	7,526.307
YTRCARE	9,049.652	9,866.815	10,736.286	11,709.082	12,789.080	14,051.942	15,218.776	16,518.023	17,968.087	19,563.877
YTRR	7,402.498	7,818.430	8,230.790	8,675.643	9,138.467	9,784.559	10,402.157	11,044.783	11,728.038	12,478.160
YTRU	415.126	434.902	436.958	433.898	413.408	405.592	453.626	487.452	505.081	534.194
YTRX	3,595.310	3,741.453	3,857.968	3,978.077	4,085.014	4,239.354	4,489.903	4,750.647	5,009.546	5,298.637

Statistical Discrepancies

NAME	1986	1987	1988	1989	1990	1991	1992	1993	1994	1995
EWS_SD	2.792	4.612	5.314	1.704	2.718	2.845	2.062	11.339	1.748	-0.104
TSA100_SD	5,459.941	6,135.305	6,170.616	7,108.205	7,940.728	7,783.163	8,946.703	9,467.022	10,962.832	11,845.814
RTSA100_SD	6,886.691	7,498.558	7,337.399	8,146.241	8,738.295	8,296.118	9,374.802	9,797.284	11,230.411	12,003.406
NAME	1996	1997	1998	1999	2000	2001	2002	2003	2004	2005
EWS_SD	-0.039	-0.116	14.890	32.676	20.422	16.038	16.038	16.038	16.038	16.038
TSA100_SD	13,816.294	15,372.754	16,348.264	19,507.998	20,189.306	20,153.942	18,766.351	19,952.190	21,389.223	22,705.731
RTSA100_SD	13,816.499	15,261.333	16,321.188	19,317.306	19,560.823	19,337.139	18,153.601	19,011.493	20,082.311	21,015.632
NAME	2006	2007	2008	2009	2010	2011	2012	2013	2014	2015
EWS_SD	16.038	16.038	16.038	16.038	16.038	16.038	16.038	16.038	16.038	16.038
TSA100_SD	23,998.251	25,319.985	26,783.181	28,437.862	30,325.443	32,397.602	34,397.605	36,636.781	39,093.946	41,707.483
RTSA100_SD	21,919.161	22,817.894	23,808.529	24,930.723	26,194.129	27,524.784	28,736.677	30,054.335	31,430.381	32,833.814

See notes at end of volume.

Data dictionary

Variable	Units	Source	Definition
AHS	p/h	4	Average household size
E	tp	1	Employed persons, civilian
ERNFARM	m\$	9	Earnings, farm
EWS	tj	2	Employment (790) Civilian nonagricultural wage and salary jobs
HH	th	3	Number of permanent resident households - July 1
IRCA	1986-1988=100	8	Value of construction contracts, real
IRDCCVNB	1986-1988=100	8	Value of construction contracts, nonbuilding, real
IRDCCVNRB	1986-1988=100	8	Value of construction contracts, nonresidential building, real (includes hotels)
IRDCCVRB	1986-1988=100	8	Value of construction contracts, residential building, real (excludes hotels)
K	td	11	Residential housing stock, July 1
KF	td	11	Single-family and multifamily housing stock, July 1
KMH	td	11	Mobile home stock, July 1
L	tp	1	Civilian labor force
M	tp	3	Net migration
MFS	td	5	Private housing starts, multifamily
NI	tp	12	Natural increase (births minus deaths)
NSH1	ratio	7	Share of population age 0-4
NSH2	ratio	7	Share of population age 5-14
NSH3	ratio	7	Share of population age 15-19
NSH4	ratio	7	Share of population age 20-39
NSH5	ratio	7	Share of population age 40-54
NSH6	ratio	7	Share of population age 55-64
NSH7	ratio	7	Share of population age 65-74
NSH8	ratio	7	Share of population age 75+
POPA	tp	9	Permanent resident population, July 1, including armed forces
POPA1	tp	3	Population age 0-4, July 1
POPA2	tp	3	Population age 5-14, July 1
POPA3	tp	3	Population age 15-19, July 1
POPA4	tp	3	Population age 20-39, July 1
POPA5	tp	3	Population age 40-54, July 1
POPA6	tp	3	Population age 55-64, July 1
POPA7	tp	3	Population age 65-74, July 1
POPA8	tp	3	Population age 75+, July 1
POPINST	tp	6	Inmates of state and federal institutions
RTSA100	m97\$	10	Real taxable sales
RYPC	t97\$/p	3	Real per capita income
RYTOT	m97\$	9	Real personal income
SFS	td	5	Private housing starts, single-family
TS	td	5	Private housing starts
TSA100	m\$	10	Taxable sales, audited
U	tp	1	Unemployed persons
UR	%	1	Civilian unemployment rate
YADJ	m\$	9	Personal income, adjustment for residence
YERN	m\$	9	Earnings
YIN	m\$	9	Gross commuters' earnings inflows
YLAB	m\$	9	Labor income
YMIL	m\$	9	Earnings, military (active duty, reserves, and national guard)
YNLAB	m\$	9	Nonlabor income
YOUT	m\$	9	Gross commuters' earnings outflows
YPC	t\$/p	3	Personal income per capita

Data dictionary (continued)

Variable	Units	Source	Definition
YPROP	m\$	9	Dividends, interest and rent
YSS	m\$	9	Personal contributions for social insurance
YTOT	m\$	9	Personal income
YTRANS	m\$	9	Transfer payments
YTRCAID	m\$	9	Transfer payments - medicaid insurance payments
YTRCARE	m\$	9	Transfer payments - medicare insurance payments
YTRR	m\$	9	Transfer payments - government retirement
YTRU	m\$	9	Transfer payments - unemployment insurance payments
YTRX	m\$	9	Transfer payments - income maintenance and other
Units:	%	percent	
	m\$	millions of dollars	
	m97\$	millions of 1997 dollars	
	p/h	persons per household	
	t97\$/p	thousands of 1997 dollars per person	
	t\$/p	thousands of dollars per person	
	td	thousands of dwellings	
	th	thousands of households	
	tj	thousands of jobs	
	tp	thousands of persons	

Sources: The following list of the current sources of data used in the *Florida Long-term Economic Forecast—State & Counties* includes a brief description of the adjustments made by the Forecasting Program. Most data are available in machine-readable format and are often more extensive than those published in printed reports. These sources often contain a description of the data, their construction and reliability.

1. Local Area Unemployment Statistics, Agency for Workforce Innovation, <http://www.labormarketinfo.com/laus/LAUS.HTM>. Estimation methodology is described in *BLS Handbook of Methods*, Chapter 4 available on line at <http://stats.bls.gov/opub/hom/homtoc.htm>.
2. Current Employment Statistics, Agency for Workforce Innovation, <http://www.labormarketinfo.com/ces/ces.htm>. Estimation methodology is described in *BLS Handbook of Methods*, Chapter 2 available at <http://stats.bls.gov/opub/hom/homtoc.htm>. The Current Employment Statistics data are for MSAs only. County estimates were prepared by the Bureau of Economic and Business Research.
3. Transformation of other data, e. g.

$$\text{POPA1} = \text{NSH1} * \text{POPA}$$

The implicit price deflator for personal consumption expenditures from the *Survey of Current Business*, Bureau of Economic Analysis, U.S. Department of Commerce is used to deflate income variables.

4. Average household size is from the decennial censuses of population and from the most recent issue of *Florida Population Studies (Number of households and average household size in Florida)*, Bureau of Economic and Business Research, University of Florida. Other years are obtained by linear interpolation.
5. Bureau of Economic and Business Research, University of Florida. (Based on housing permit data published in *Building Permit Activity in Florida*, Bureau of Economic and Business Research, University of Florida and unpublished starts-to-permits ratios from the Bureau of the Census, U.S. Department of Commerce. A description of the permit data can be found in a recent issue of *Current Construction Reports—Housing Units Authorized by Building Permits (C40)*, Bureau of the Census, U.S. Department of Commerce, available at <http://www.census.gov/const/www/C40>.)

Data dictionary (continued)

6. *Florida Estimates of Population*, Bureau of Economic and Business Research, University of Florida.
7. *Florida Population Studies (Population projections by age, sex and race for Florida and its counties)*, Bureau of Economic and Business Research, University of Florida. (The Forecasting Program adjusts the reference date from April 1 to July 1.)
8. *Dodge Local Construction Potentials Bulletin*, F. W. Dodge (current dollar values are deflated by implicit price deflators for residential and nonresidential construction from the *Survey of Current Business*, Bureau of Economic Analysis, U.S. Department of Commerce and then converted to an index, 1986-88 = 100).
9. REIS CD ROM (Regional Economic Information System), Bureau of Economic Analysis, U.S. Department of Commerce, available at <http://www.bea.doc.gov/bea/regional/data.htm>. (Current dollar values are deflated by the implicit price deflator for personal consumption expenditure from the *Survey of Current Business*, Bureau of Economic Analysis, U.S. Department of Commerce, available at <http://www.bea.doc.gov/bea/pubs.htm>.)
10. Florida Department of Revenue unpublished data, <http://sun6.dms.state.fl.us/dor/taxes/distributions.html>. Data are deflated using implicit price deflators from the *Survey of Current Business*, Bureau of Economic Analysis, U.S. Department of Commerce, available at <http://www.bea.doc.gov/bea/pubs.htm>.
11. Bureau of Economic and Business Research, University of Florida. Based on data from the *Census of Housing*, Bureau of the Census, U.S., Department of Commerce; the *Revenue Report*, Florida Department of Highway Safety and Motor Vehicles, <http://www.hsmv.state.fl.us/html/safety.html>, and the *DR-590 N.A.L.* file, Florida Department of Revenue.
12. Florida Department of Health, *Vital News*, published by the Office of Vital Statistics available at http://www.doh.state.fl.us/Planning_eval/Vital_Statistics/VitalNews/vn-index.htm.

Notes

NA Not available, not applicable, not disclosable or not calculable.

All real variables (income, taxable sales, construction values, etc.) are expressed in constant 1997 dollars. *Growth* (or *percent growth*) refers to the total change (or percent change) between two dates and *growth rate* (or *percent growth rate*) refers to the average annual change (or average annual percent change) between two dates. Percent growth rates are compound annual rates between the years indicated.

The permanent resident population includes armed forces and is for July 1. It excludes seasonal residents ("snowbirds") and military stationed overseas who consider Florida their home. The Forecasting Program made adjustments to some small counties to enforce consistency between total population, inmates of state and federal institutions, and group quarters population.

Changes in the method of measuring the unemployment rate for areas cause breaks in its historical comparability in 1973/74, 1979/80, 1989/90 and 1993/1994. Labor force, employed persons, and unemployed persons from 1991-2000 have been revised by the Forecasting Program to be consistent with the population from the 2000 Census.

Much of the raw data received by the Bureau of Economic and Business Research from various statistical agencies has been modified by extrapolation, interpolation, or by other methods to correct anomalies and enforce consistency over time and between the state and counties.

The percent changes in the tables are calculated from unrounded numbers and will sometimes differ from the percent changes calculated from the rounded numbers appearing in the tables. Rounding also accounts for differences between totals and the sum of components. In the cases of employment and taxable sales, the state total does not always equal the sum of the areas because a portion is not allocable to particular areas. The statistical discrepancy for these variables is published on page 497.

Definitions of planning districts and Metropolitan Statistical Areas

Planning districts

District 1 - West Florida

Bay, Escambia, Holmes, Okaloosa, Santa Rosa, Walton and Washington counties

District 2 - Apalachee

Calhoun, Franklin, Gadsden, Gulf, Jackson, Jefferson, Leon, Liberty and Wakulla counties

District 3 - North Central Florida

Alachua, Bradford, Columbia, Dixie, Gilchrist, Hamilton, Lafayette, Madison, Suwannee, Taylor and Union counties

District 4 - Northeast Florida

Baker, Clay, Duval, Flagler, Nassau, Putnam and St. Johns counties

District 5 - Withlacoochee

Citrus, Hernando, Levy, Marion and Sumter counties

District 6 - East Central Florida

Brevard, Lake, Orange, Osceola, Seminole and Volusia counties

District 7 - Central Florida

De Soto, Hardee, Highlands, Okeechobee and Polk counties

District 8 - Tampa Bay

Hillsborough, Manatee, Pasco and Pinellas counties

District 9 - Southwest Florida

Charlotte, Collier, Glades, Hendry, Lee and Sarasota counties

District 10 - Treasure Coast

Indian River, Martin, Palm Beach and St. Lucie counties

District 11 - South Florida

Broward, Miami-Dade and Monroe counties

Metropolitan Statistical Areas

Daytona Beach MSA

Flagler and Volusia counties

Ft. Lauderdale MSA

Broward County

Ft. Myers-Cape Coral MSA

Lee County

Ft. Pierce-Port St. Lucie MSA

Martin and St. Lucie counties

Ft. Walton Beach MSA

Okaloosa County

Gainesville MSA

Alachua County

Jacksonville MSA

Clay, Duval, Nassau and St. Johns counties

Lakeland-Winter Haven MSA

Polk County

Melbourne-Titusville-Palm Bay MSA

Brevard County

Miami MSA

Miami-Dade County

Naples MSA

Collier County

Ocala MSA

Marion County

Orlando MSA

Lake, Orange, Osceola and Seminole counties

Panama City MSA

Bay County

Pensacola MSA

Escambia and Santa Rosa counties

Punta Gorda MSA

Charlotte County

Sarasota-Bradenton MSA

Manatee and Sarasota counties

Tallahassee MSA

Gadsden and Leon counties

Tampa-St. Petersburg-Clearwater MSA

Hernando, Hillsborough, Pasco and Pinellas counties

West Palm Beach-Boca Raton MSA

Palm Beach County

Source: U.S. Office of Management and Budget, OMB Bulletin No. 99-04, December, 1992.

Florida

